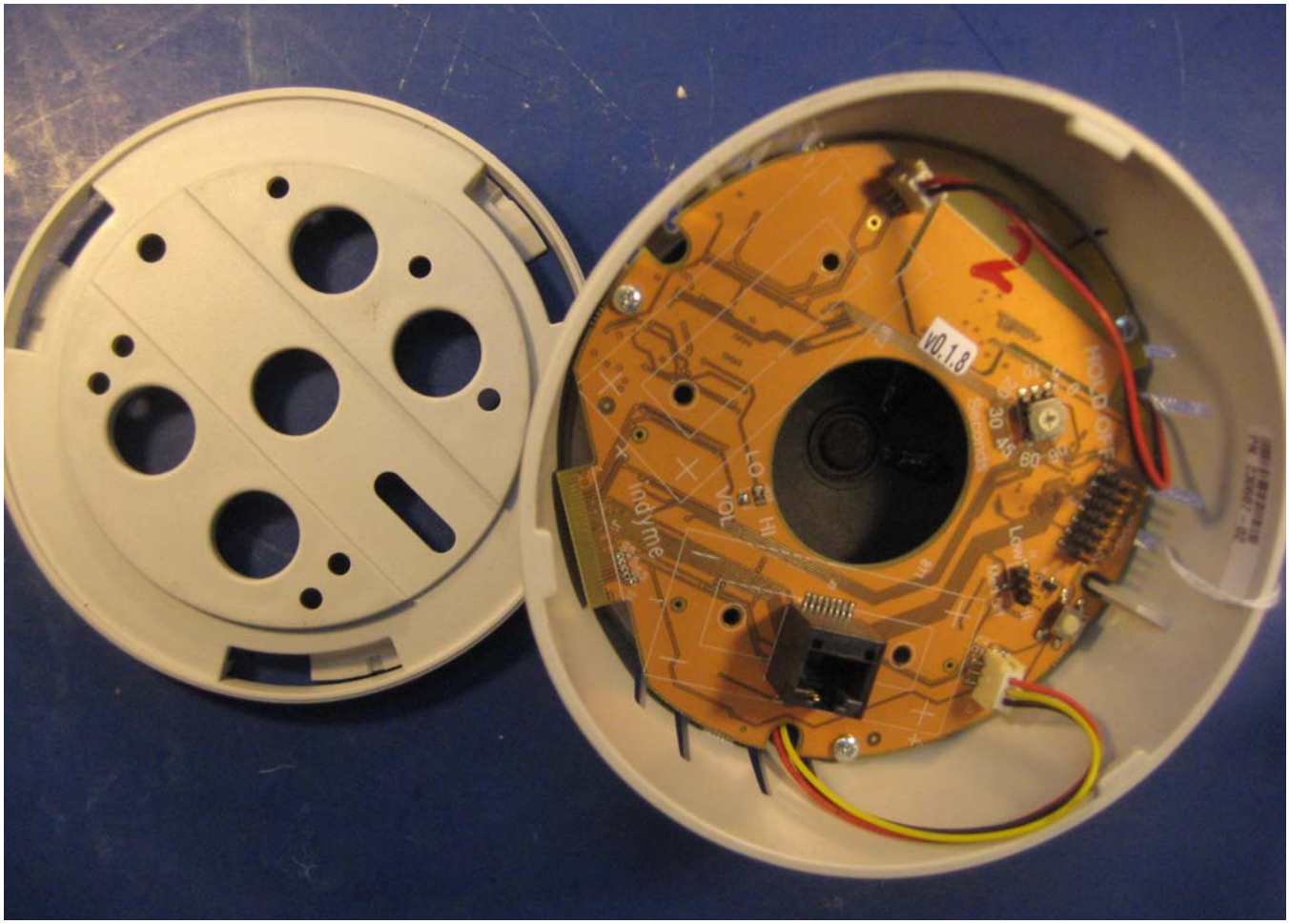
HOLD OFF
V0.1.8
LO
HI
VOL
indyme

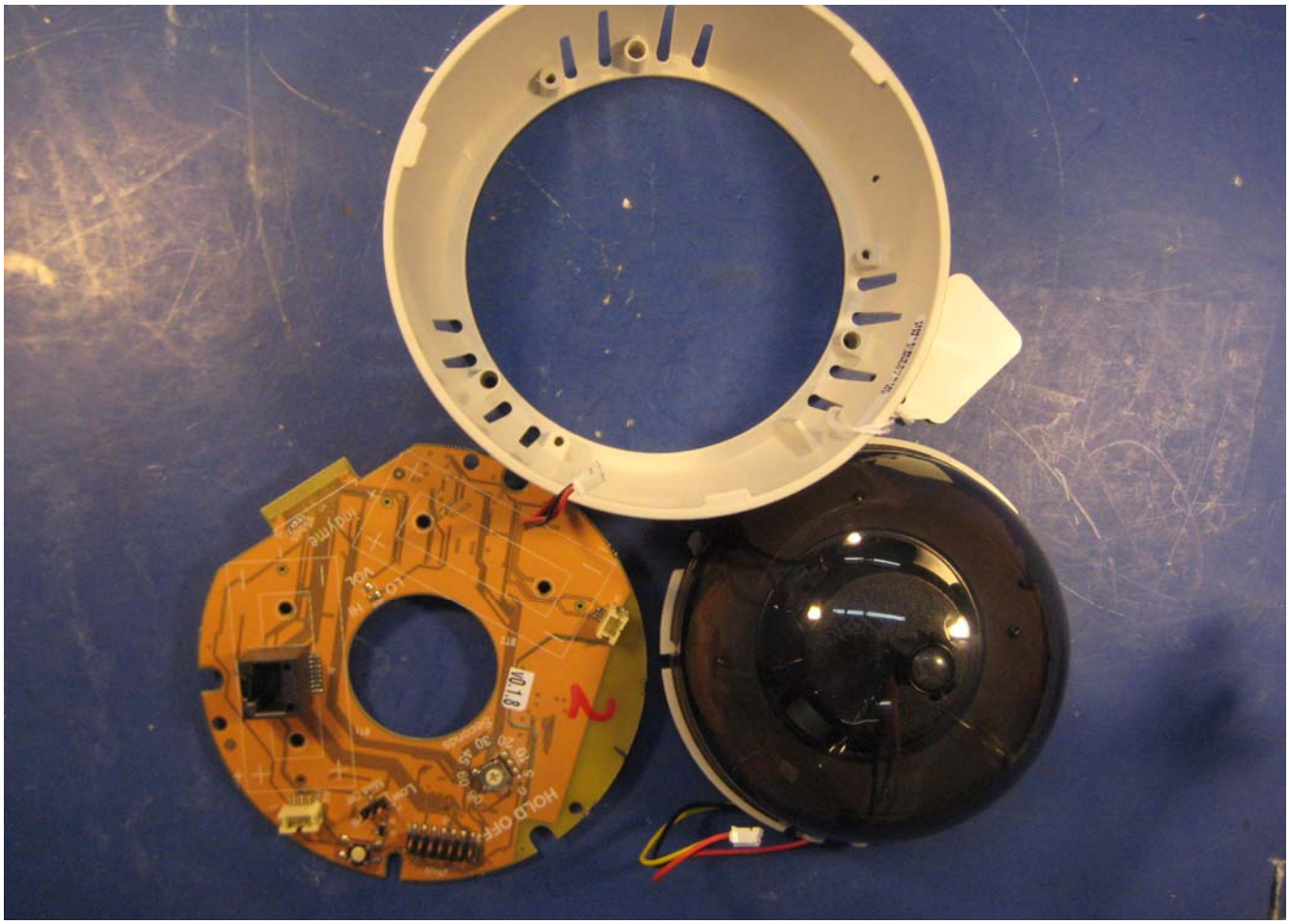
HOLD OFF
V0.1.8
LO
HI
VOL
indyme

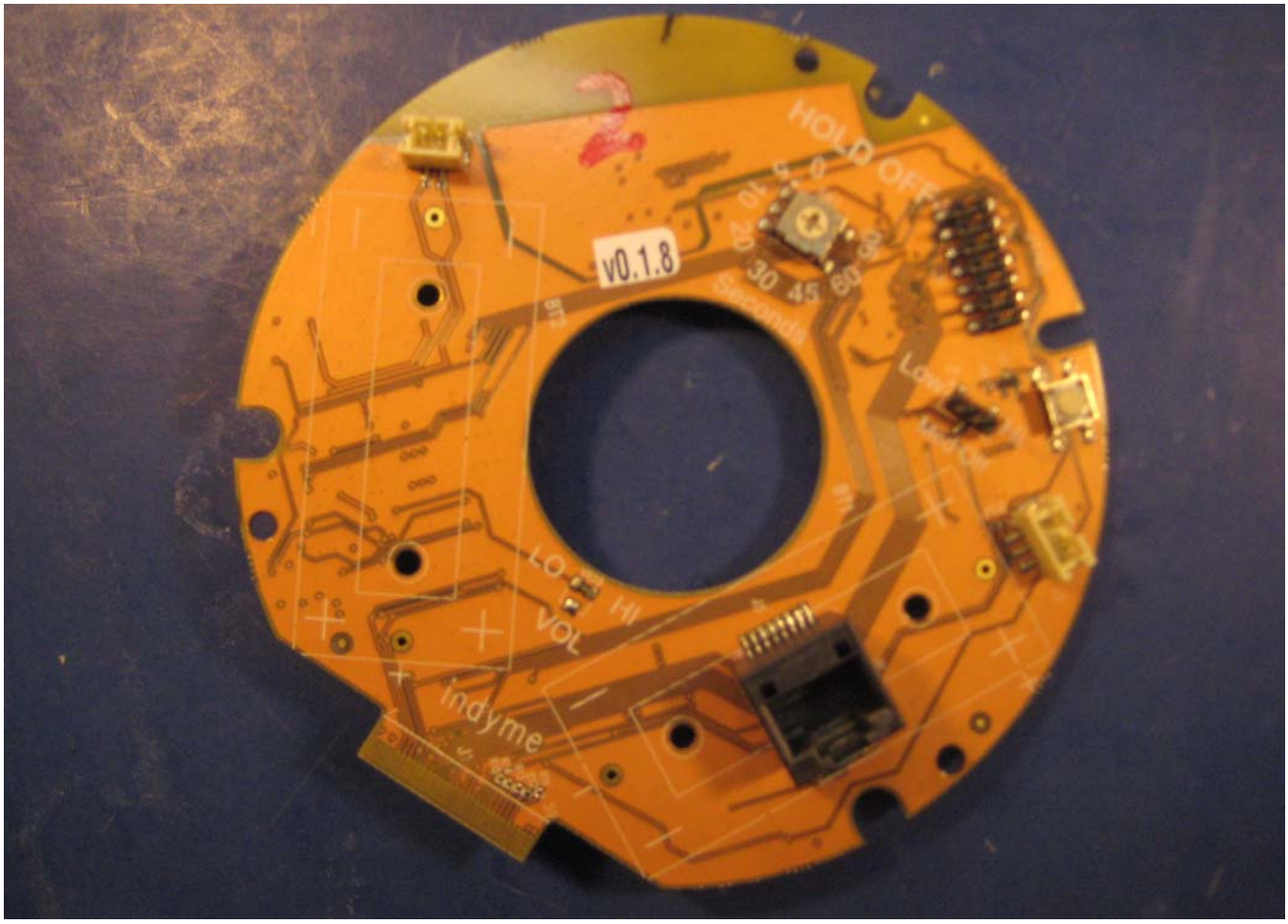
v0.1.8
HOLD OFF
Seconds
LO HI
VOL
Indyme

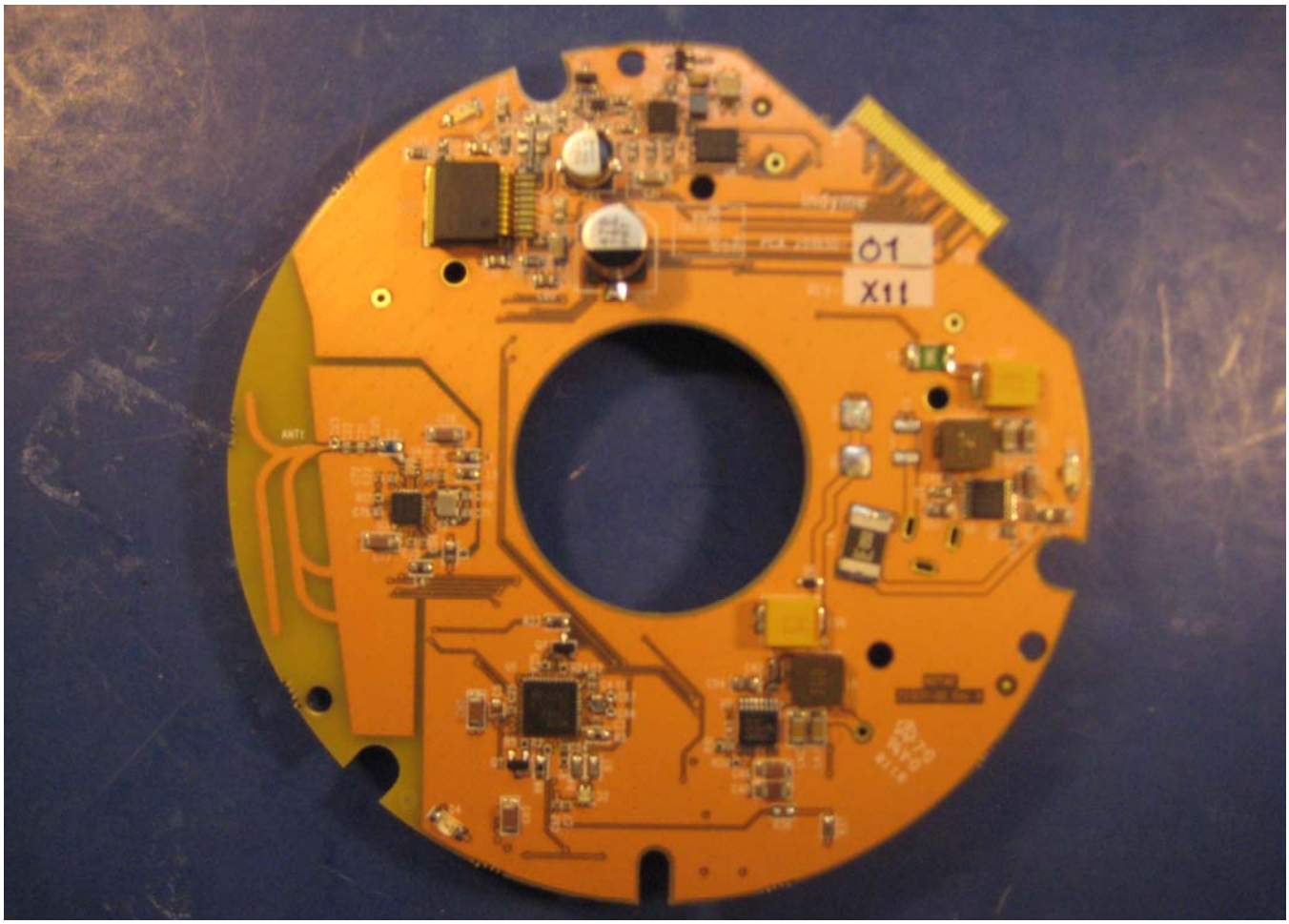
01
X11

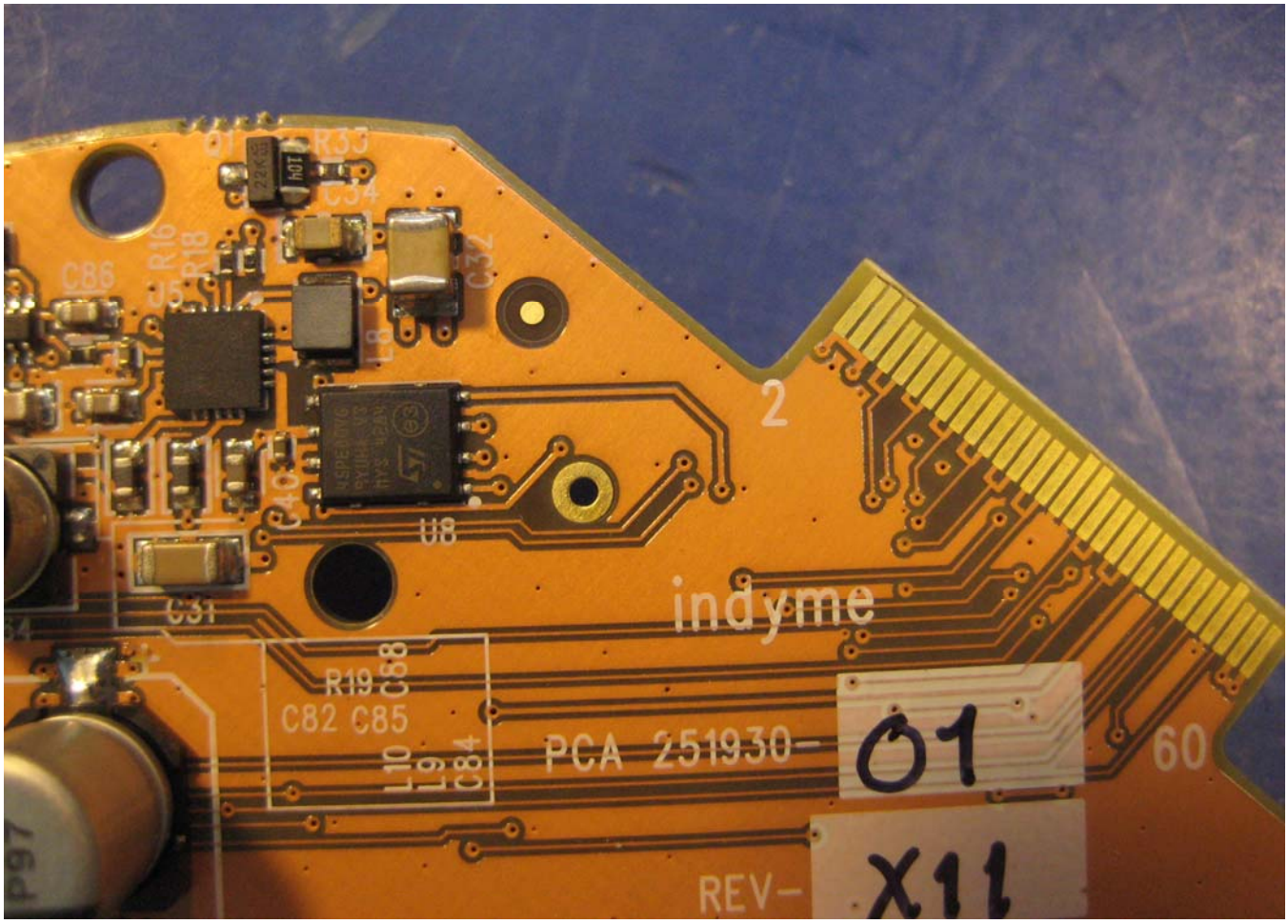
Q1
R33
C34
C86
R16
R18
U5
C32
L8
U8
C31
indyme
R19
C68
C82 C85
L10
L9
C84
PCA 251930-
01
60
REV-
X11

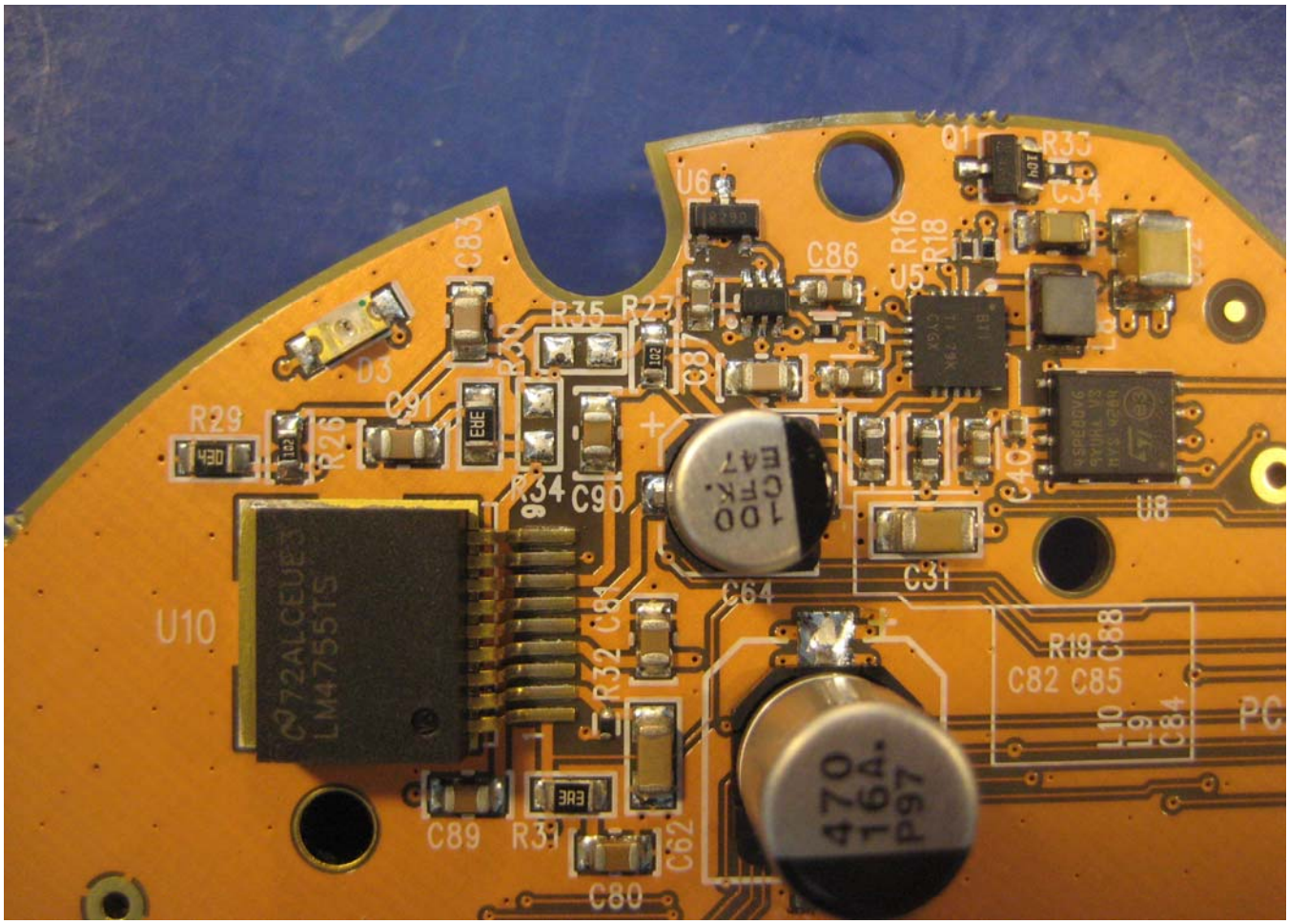
U6
Q1
R33
C34
C83
C86
R16
R18
U5
R35
R27
D3
R29
R26
C91
R34
C90
100
CFK
EA7
C87
L3
U8
C31
C64
U10
R32
C81
R19
C88
C82 C85
L10
L9
C84
470
164.
P97
C89
R31
C62
C80

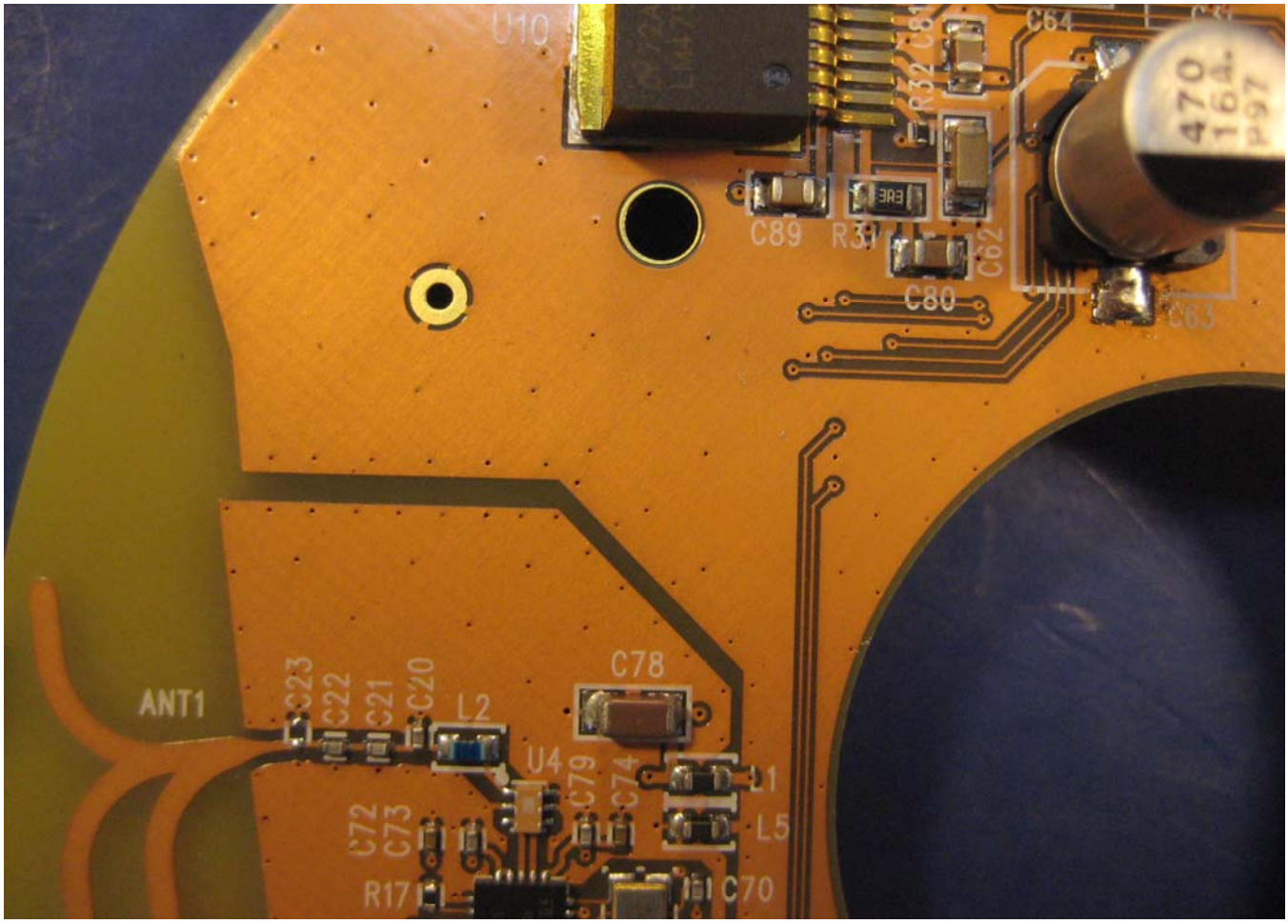
U10
C64
470
164
P97
R32
C89
R31
C62
C80
C63
ANT1
C23
C22
C21
C20
L2
C78
U4
C79
C74
L1
L5
C72
C73
R17
C70

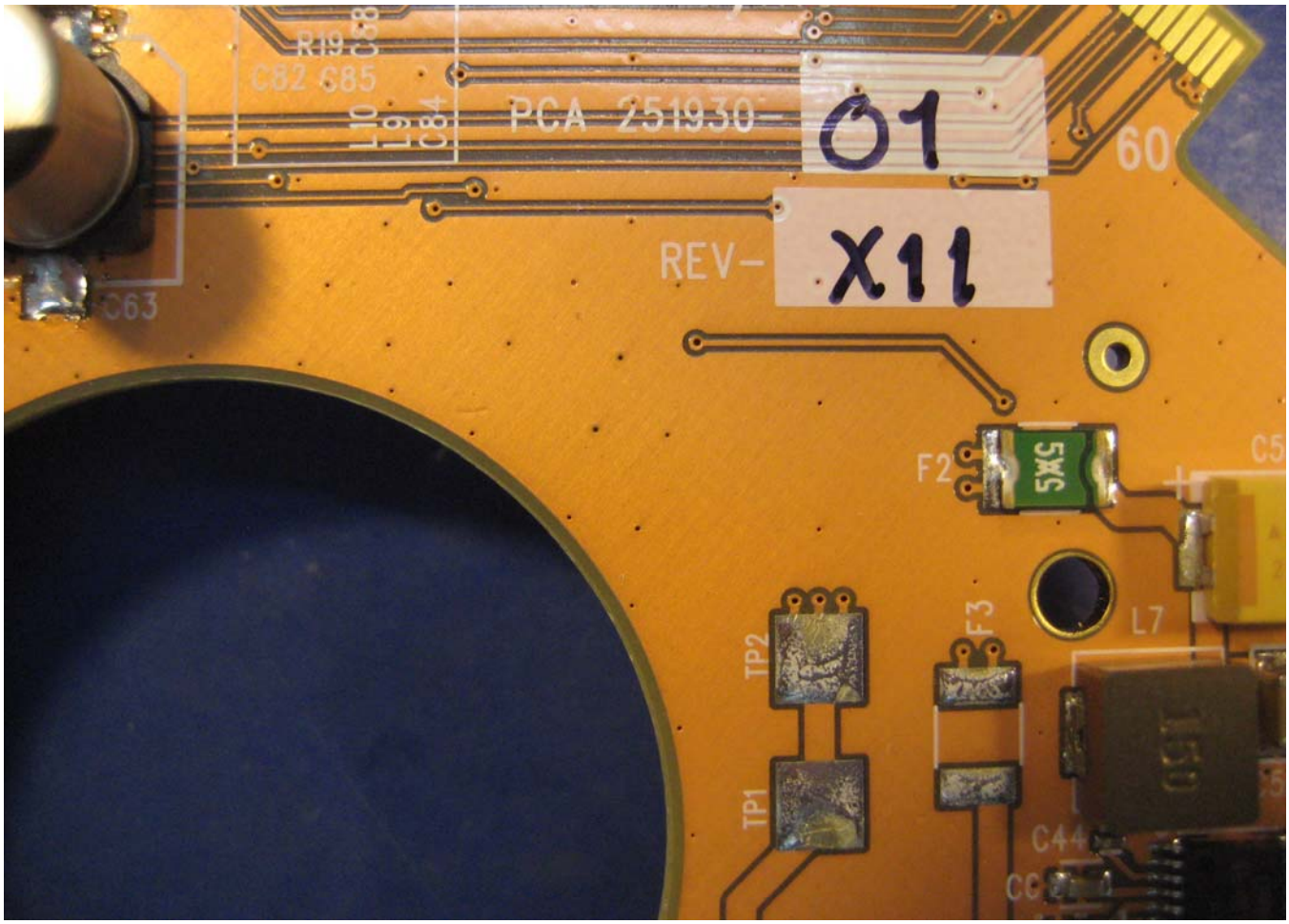
R19
C82 C85
PCA 251930-
01
REV-
X11
60
C63
F2
5X5
C5
TP2
F3
L7
TP1
C44

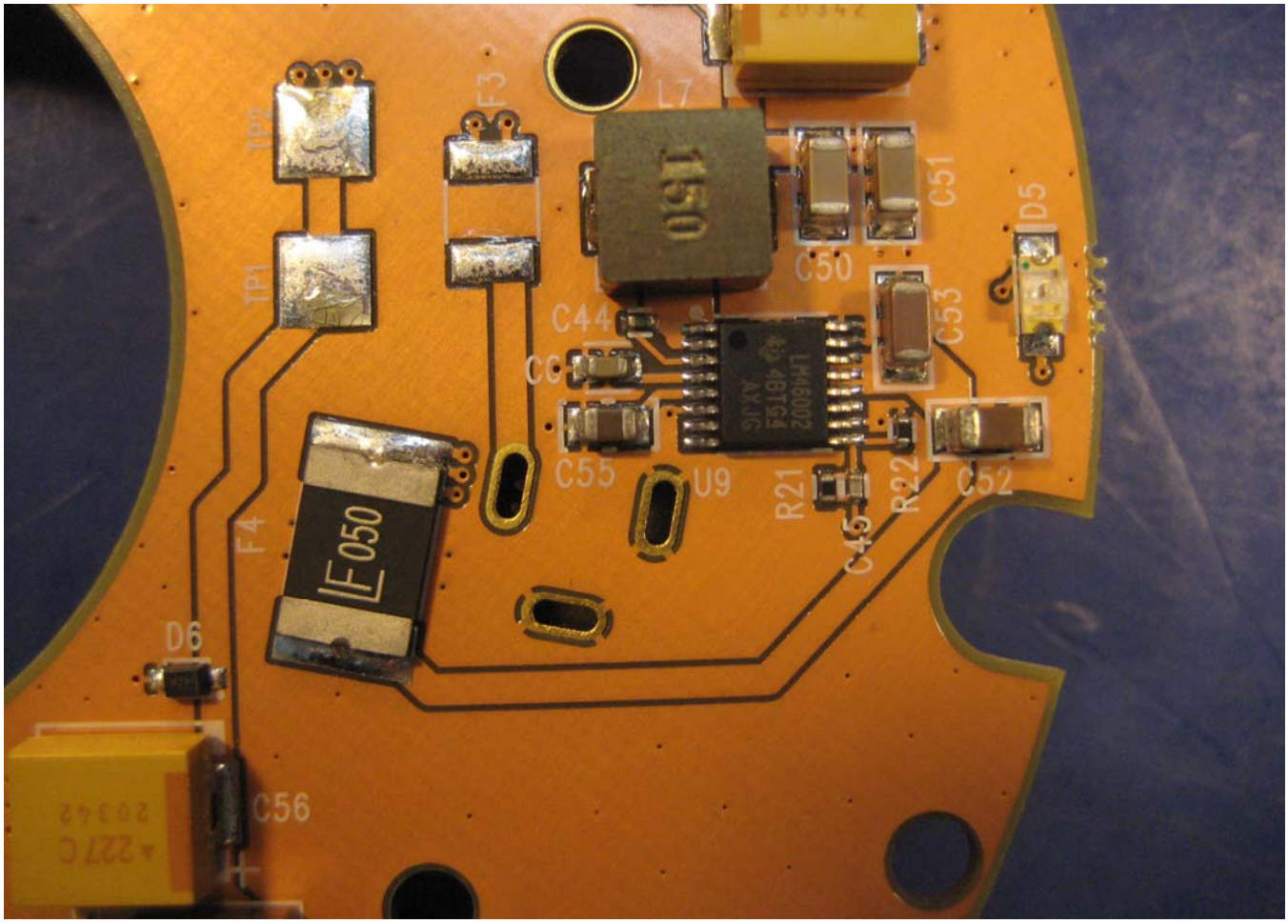
TP2
TP1
F3
L7
150
C51
C50
D5
C44
C6
C53
C55
U9
R21
R22
C52
C45
F4
LF 050
D6
C56

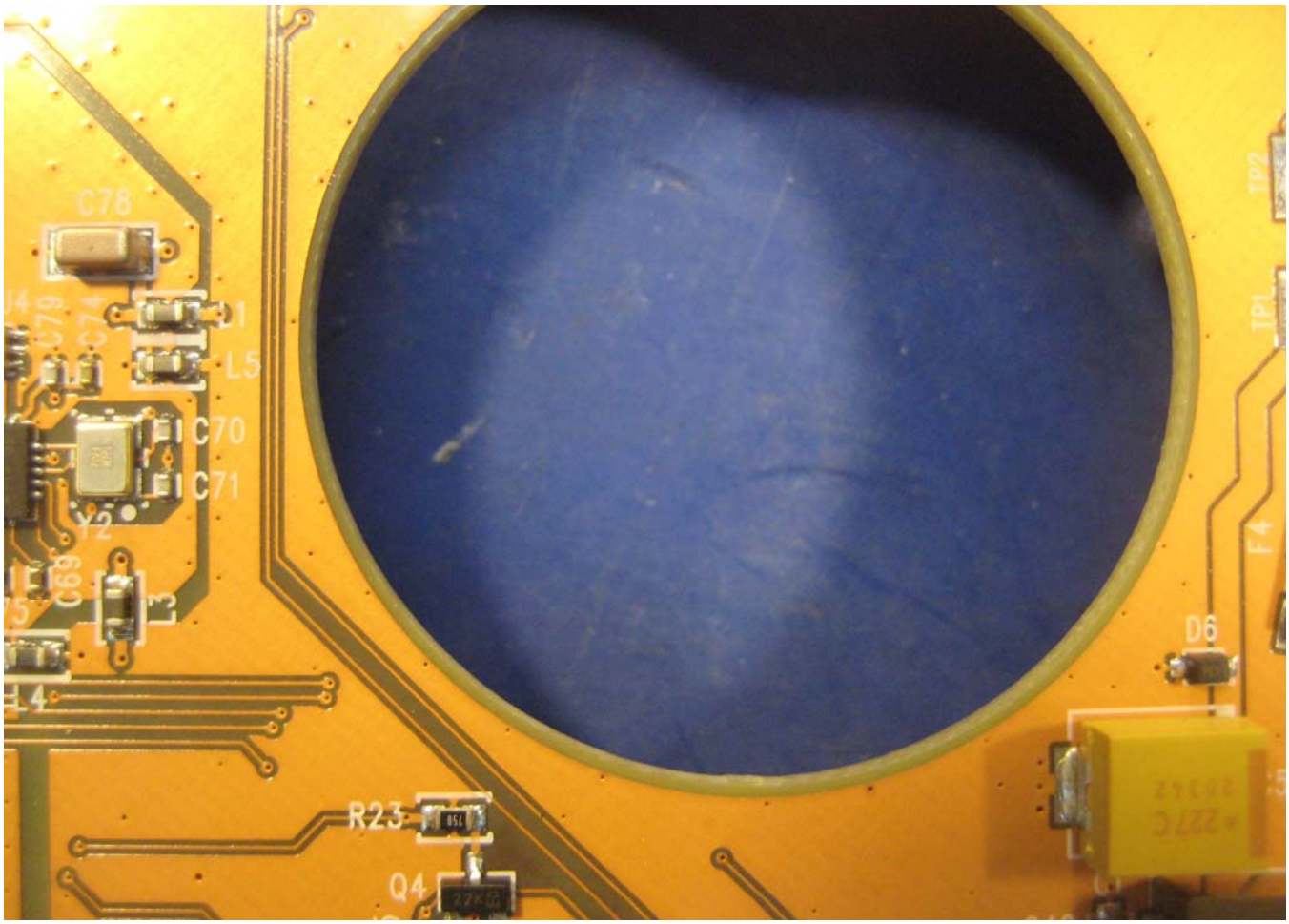
C78
C79
C74
L1
L5
C70
C71
Y2
C69
TP2
TP1
F4
D6
R23
Q4

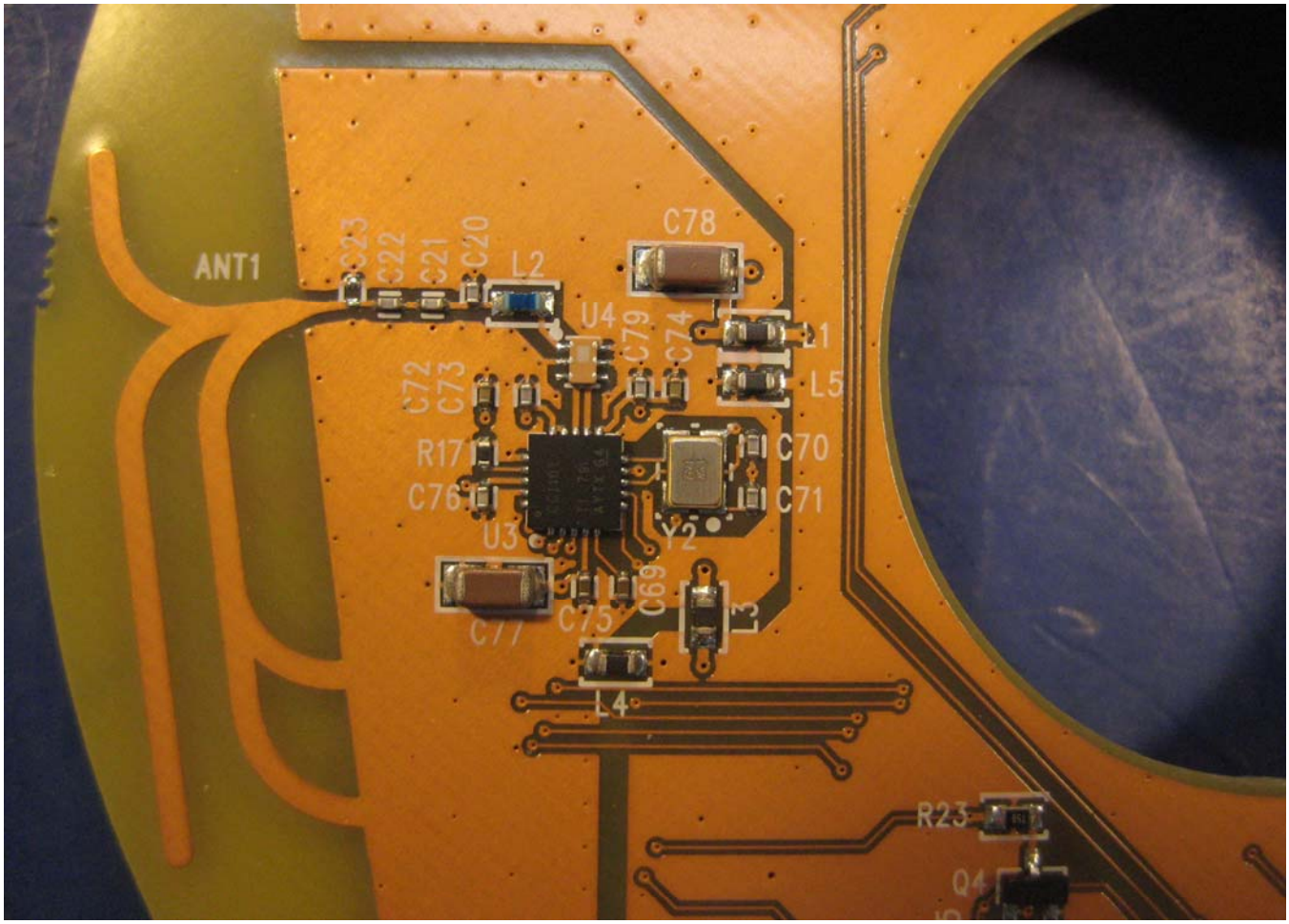
ANT1
C23
C22
C21
C20
L2
C78
U4
C79
C74
L1
L5
C72
C73
R17
C76
U3
C70
C71
Y2
C69
C77
C75
L3
L4
R23
Q4

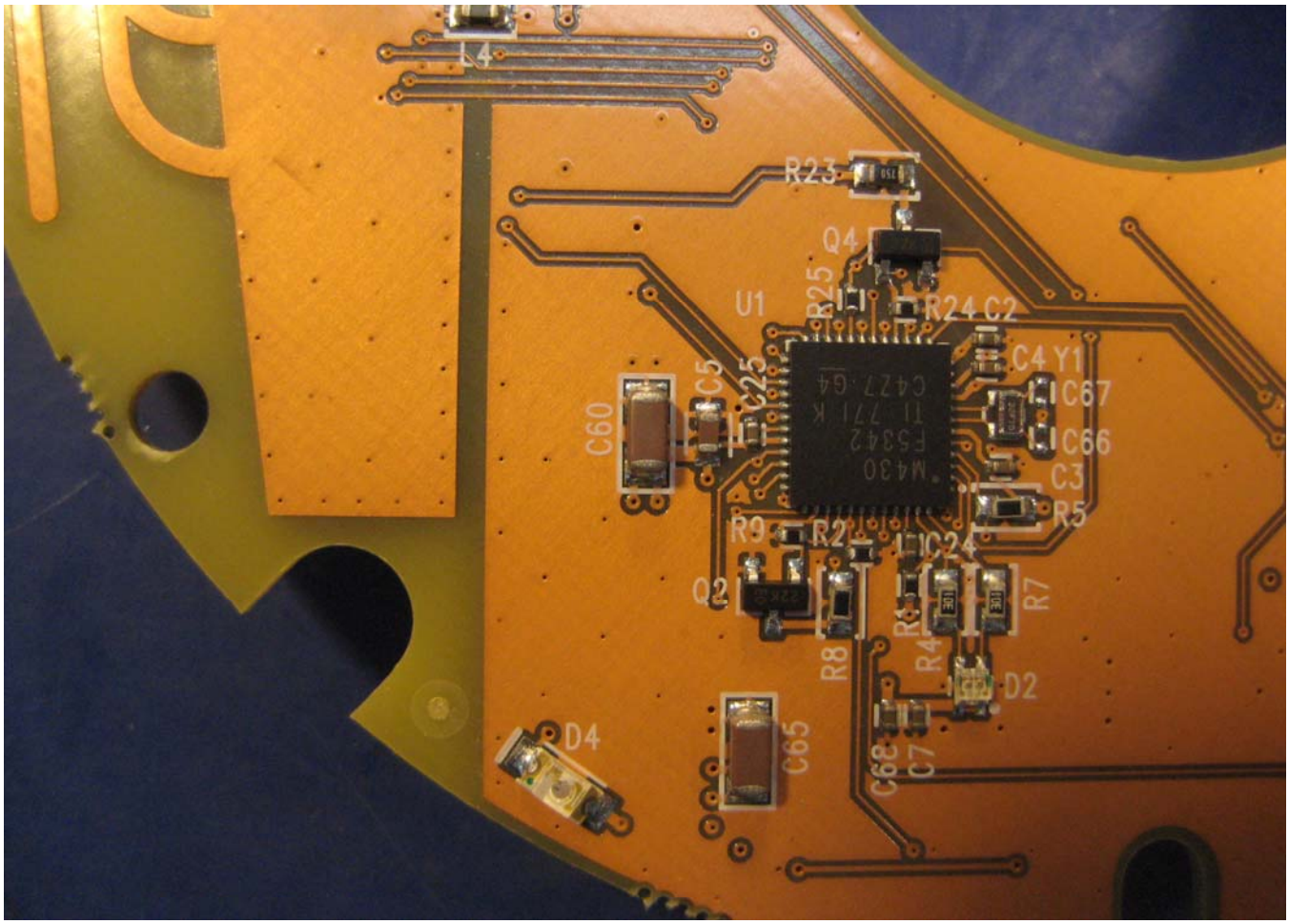
L4
R23
Q4
U1
R25
R24
C2
C4
Y1
C67
C66
C3
R5
C60
C5
C25
R9
R2
C24
Q2
R3
R7
R8
R4
D2
D4
C65
C68
C7

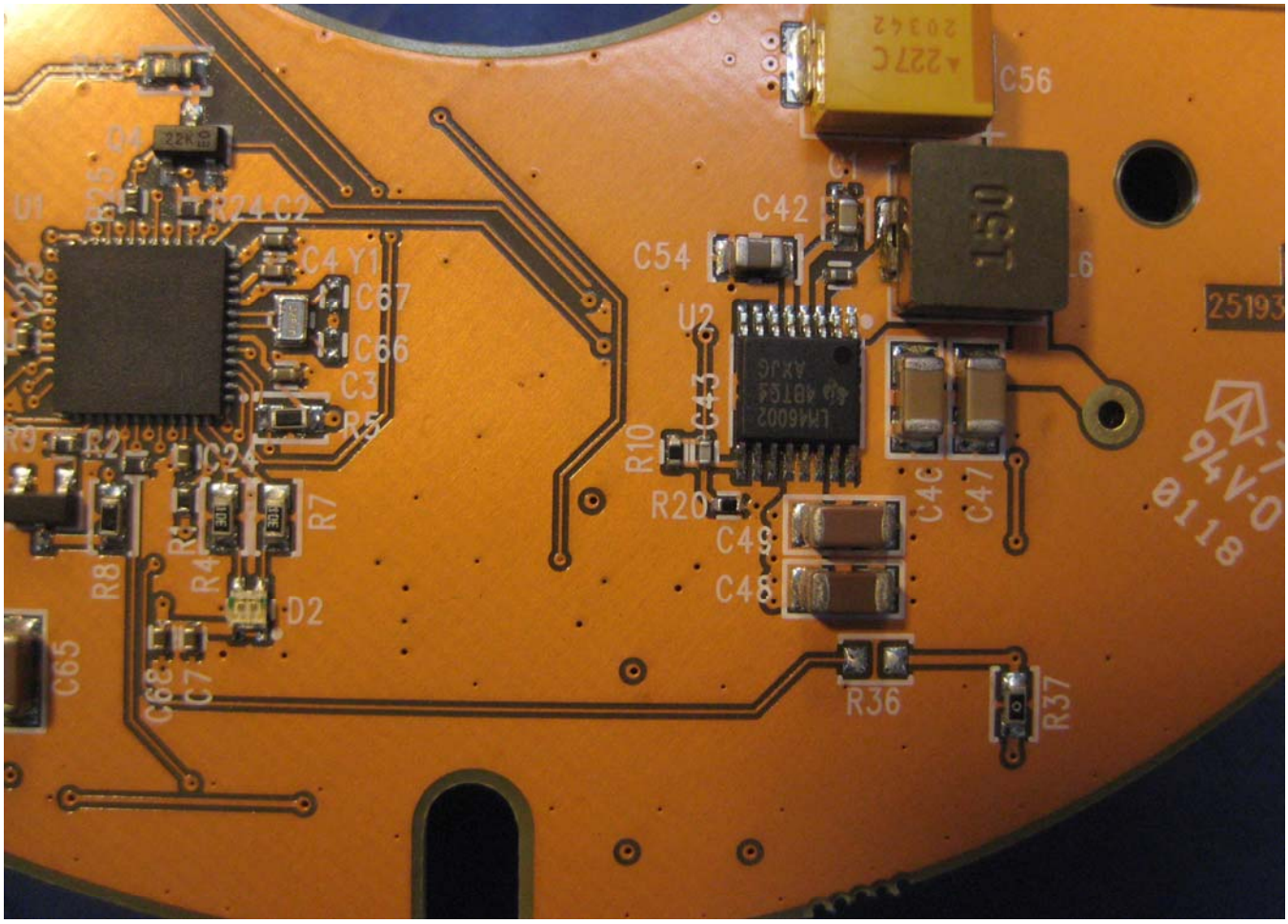
C56
C42
C54
U2
L6
C4
C67
C66
C3
R5
R10
R20
C43
C49
C48
C46
C47
R36
R37
R7
R8
R4
D2
C65
C68
C7
R2
C24
Y1
94V-0
0118

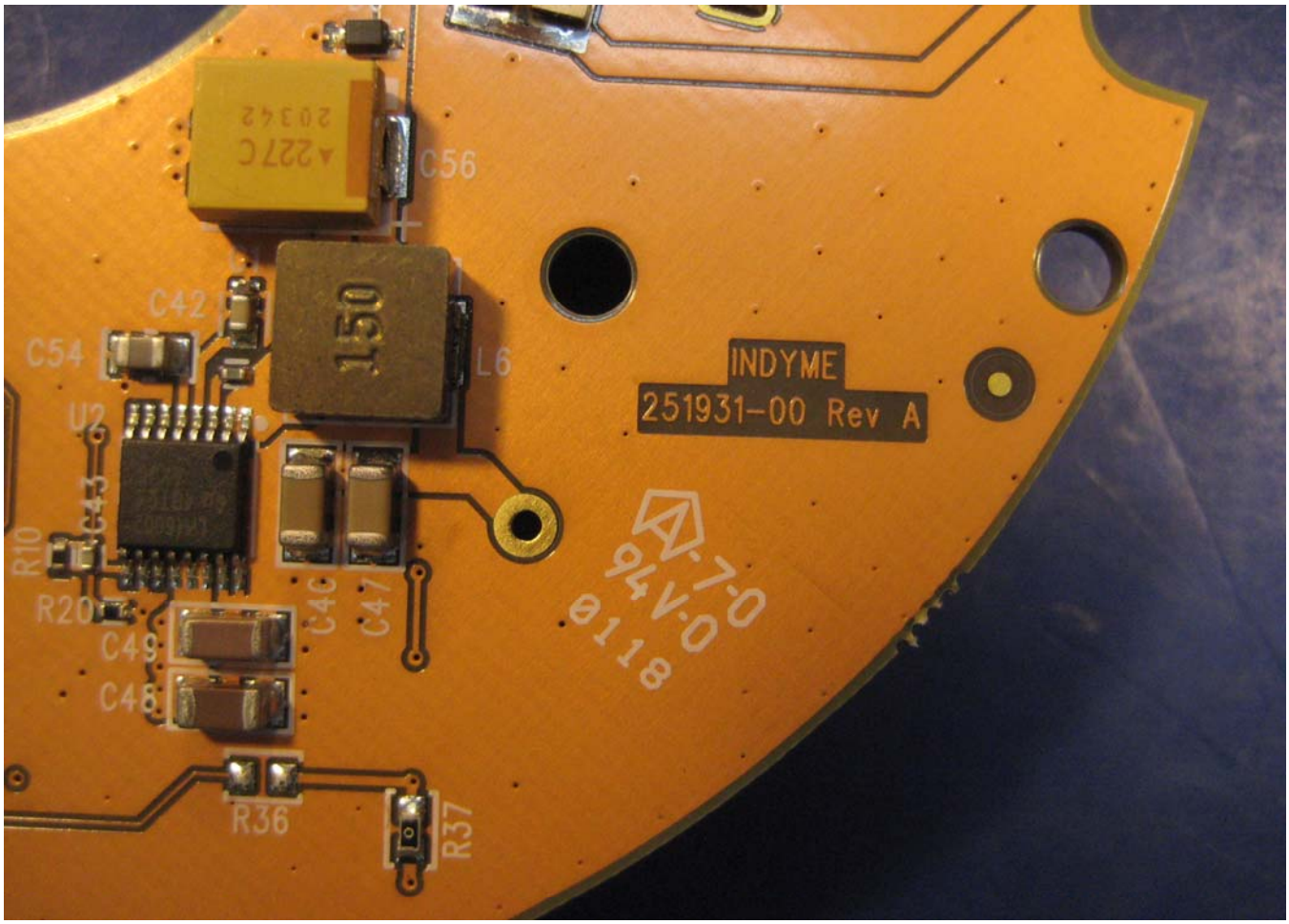
C56
C42
C54
U2
L6
INDYME
251931-00 Rev A
R10
R20
C43
C49
C48
C46
C47
R36
R37
94V-0
0118

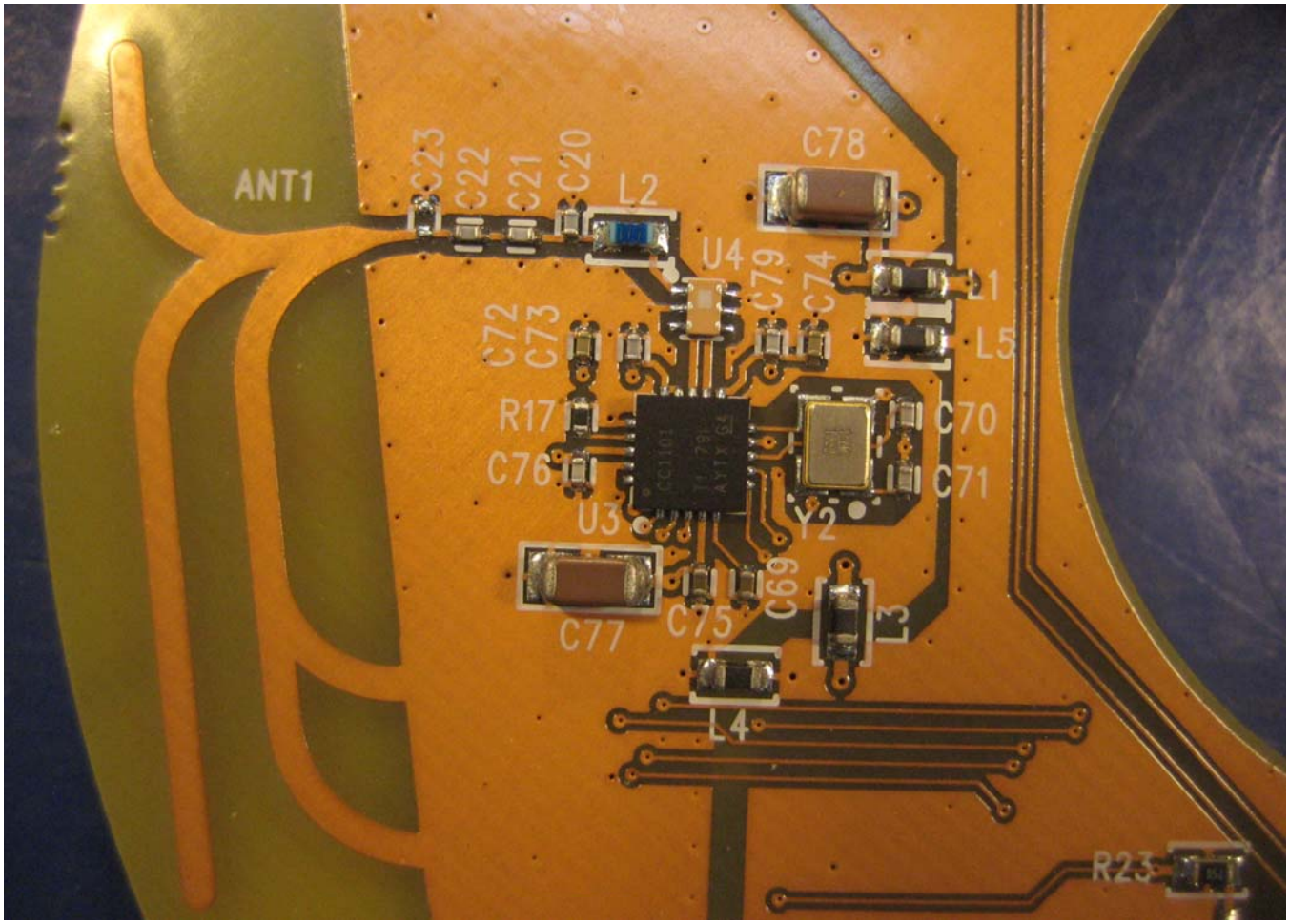
ANT1
C23
C22
C21
C20
L2
C78
U4
C79
C74
L1
L5
C72
C73
R17
C76
C70
C71
U3
Y2
C69
C77
C75
L3
L4
R23