Step 9: The Windows file explorer opens. Double-click on the file "**AegisI2.exe**".

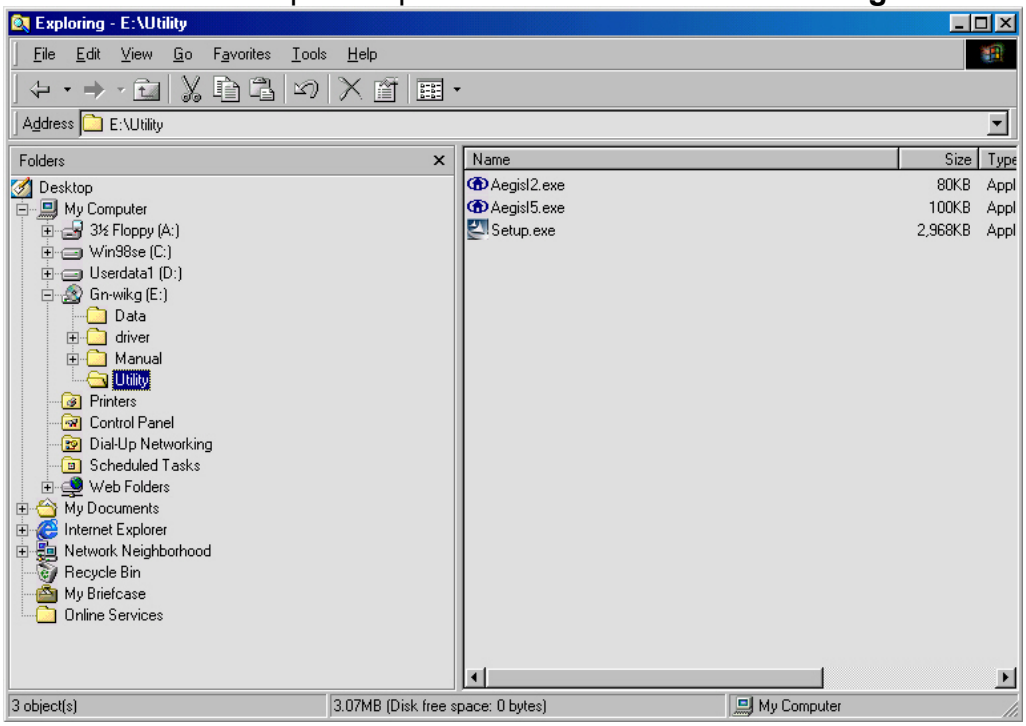

Step 10: When the AEGIS Protocol Installation window appears click the **Install** button to begin installing program files.

Step 11: When the message **AEGIS Protocol Installed Successfully** appears in the dialog box, click the **Cancel** button. Windows® 98 may or may not automatically reboot your PC.

2-3. Driver & Utility Installation - Windows® ME

Step 1: When the **Add New Hardware Wizard** screen appears, click **Cancel** to exit.

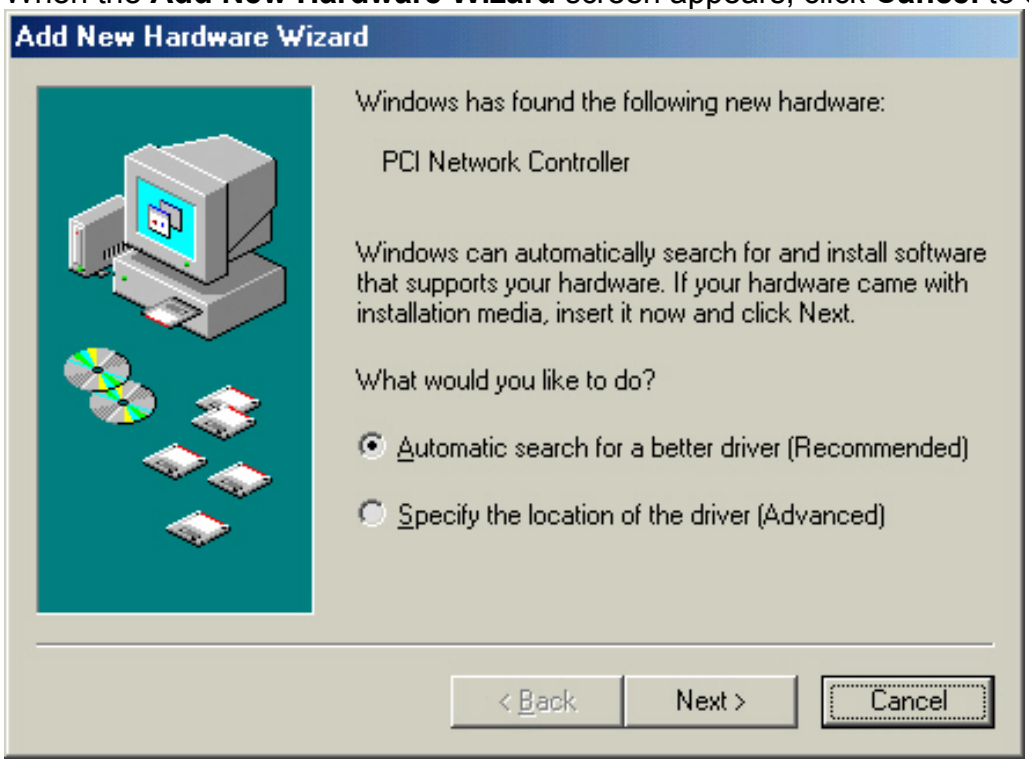

Step 2: Insert the GN-WIKG Installation CD into the CD-ROM drive. The GIGABTYE GN-WIKG Wireless Mini-PCI Adapter setup screen appears.

Step 3: Drag your mouse over **Install Wireless LAN Utility** and click on it to start the utility installation program.

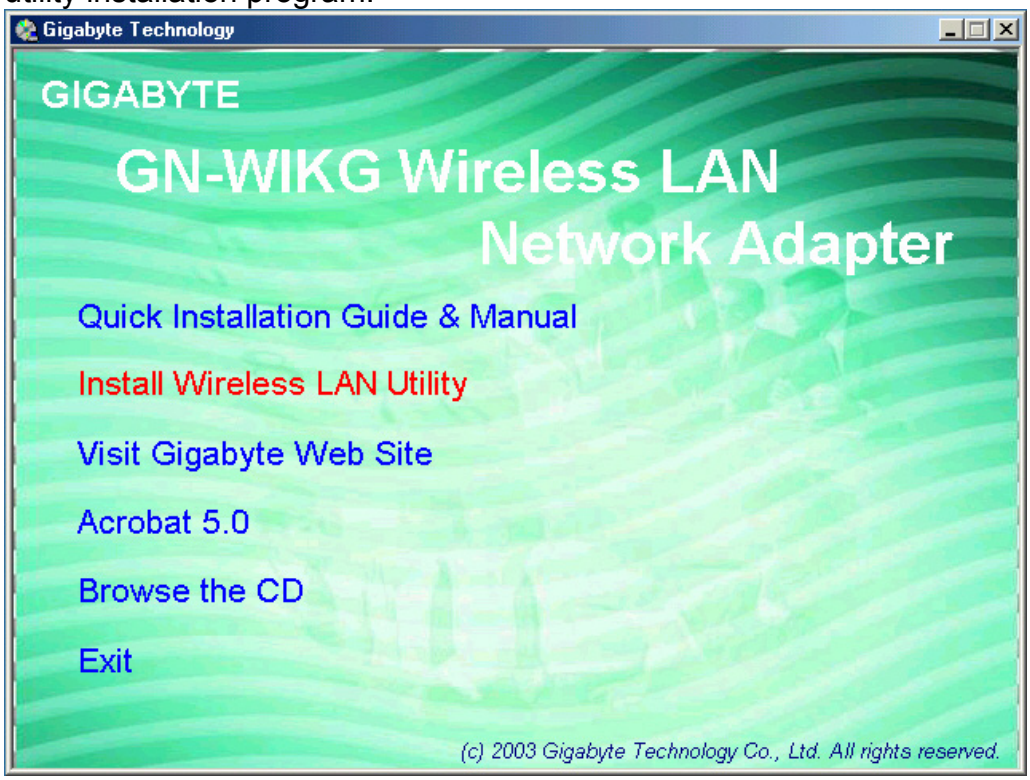

Step 4: When the Welcome screen appears, click **Next**.

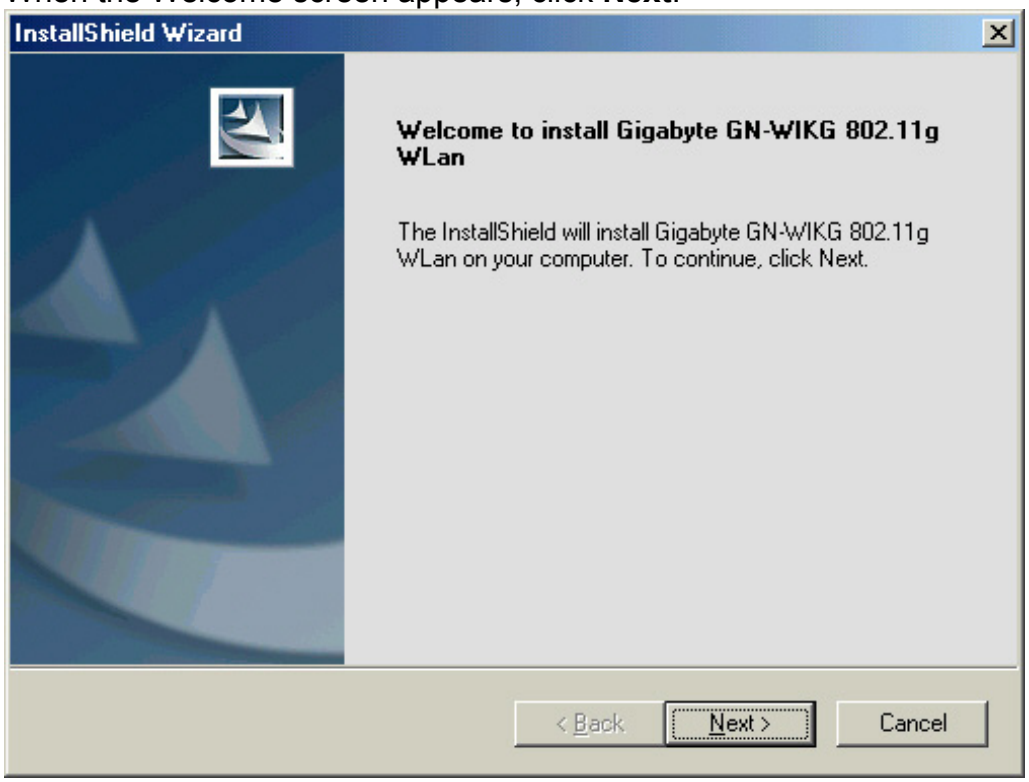

Step 5: The Check Setup Information screen displays the Operating System of your computer. If it is correct, click **Next** to continue.

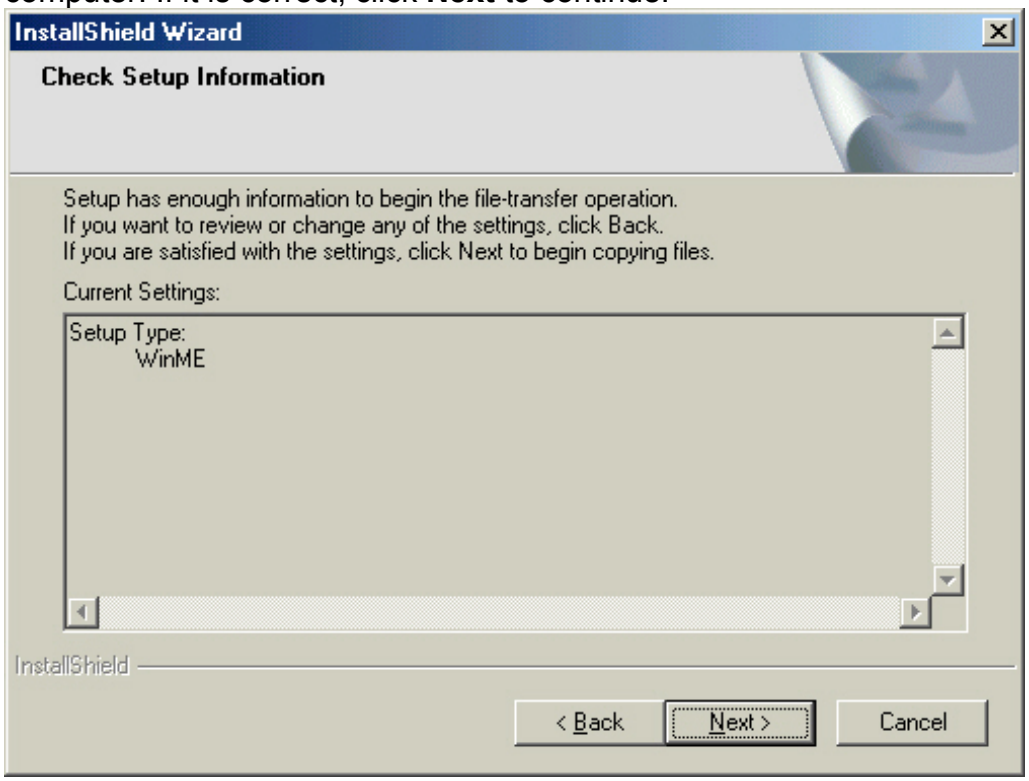

Step 6: An information box screen appears. Click **OK** to go to the next screen.

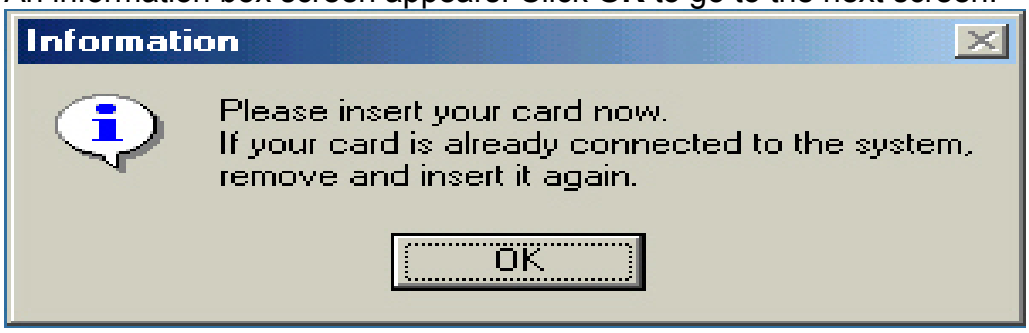

Step 7: After the software utility installation is complete, click **Finish**. You are now ready to install 802.1x authentication software.

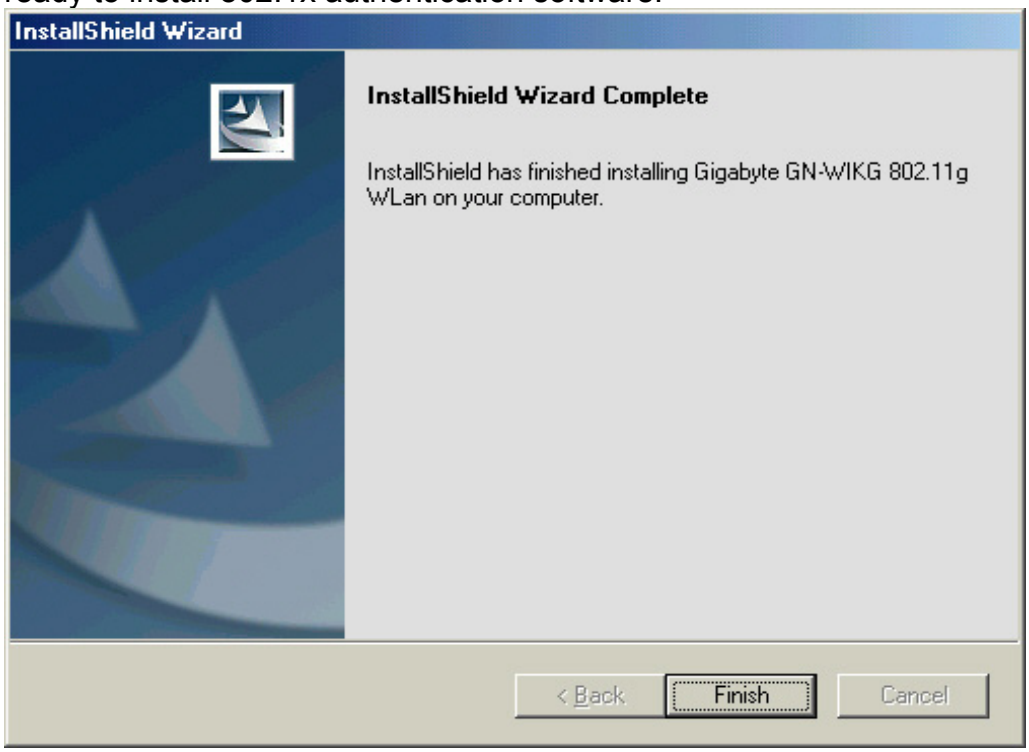

Step 8: Drag your mouse over **Browse the CD** and click on it.

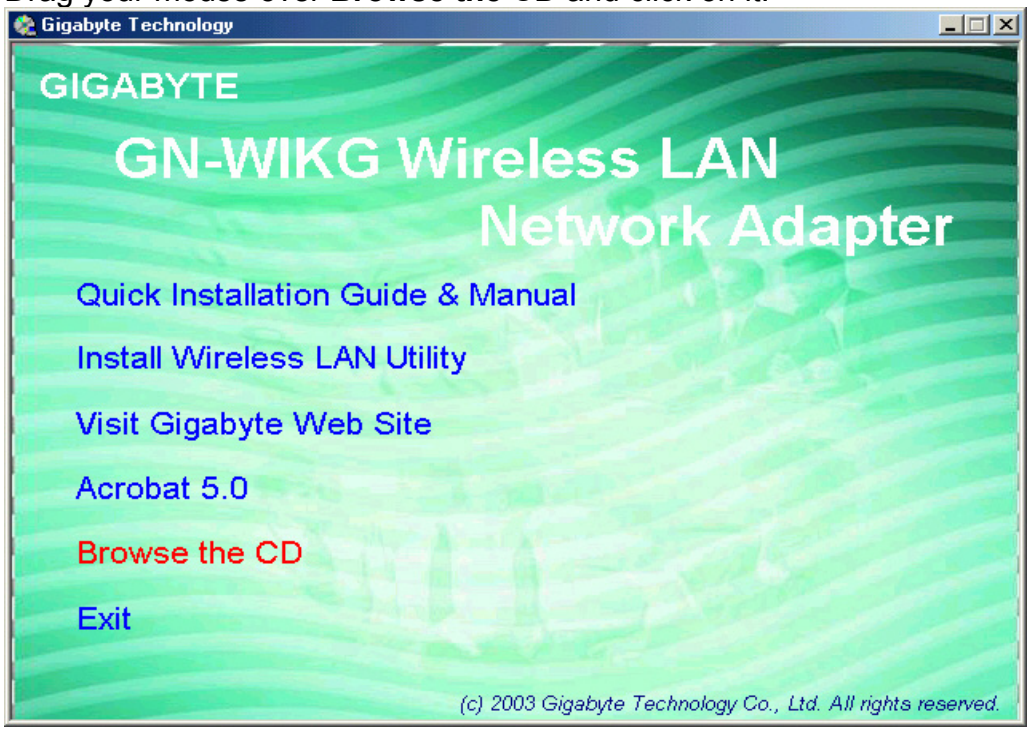

Step 9: The Windows file explorer opens. Double-click on the file **"Aegisl2.exe"**

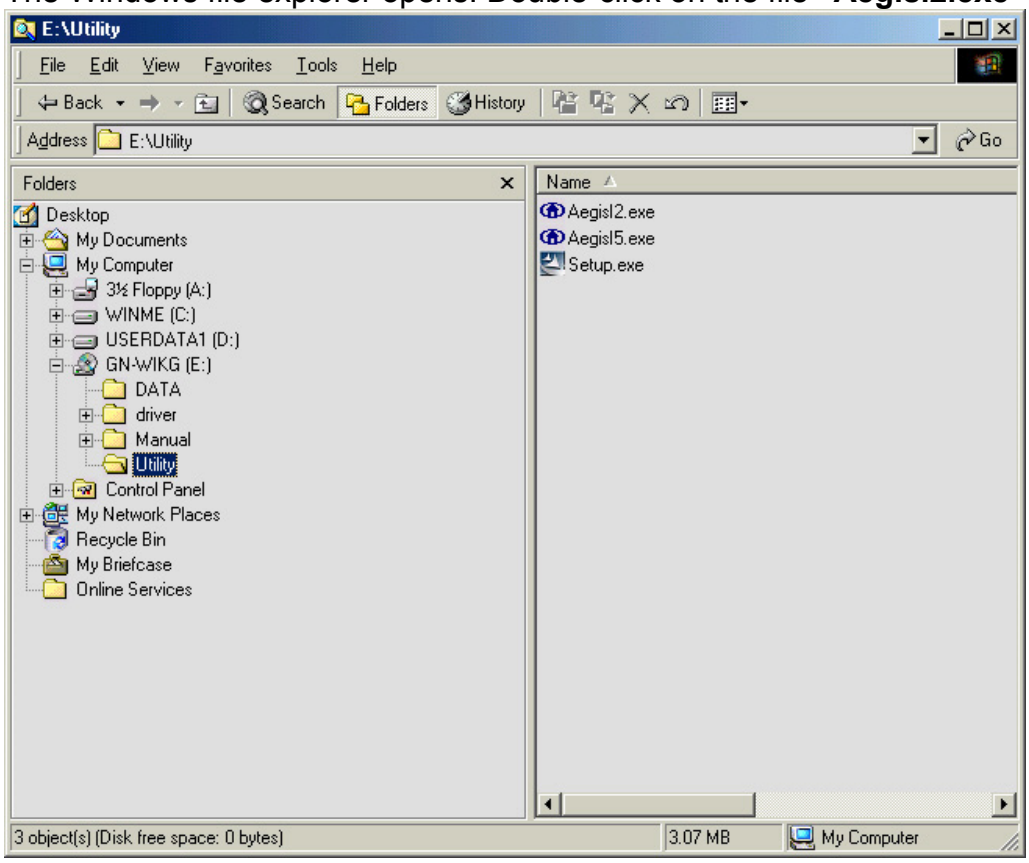

Step 10: When the AEGIS Protocol Installation window appears click the **Install** button to begin installing program files.

Step 11: When the message **AEGIS Protocol Installed Successfully** appears in the dialog box, click the **Cancel** button. Windows® ME may or may not automatically reboot your PC.

2-4. Driver & Utility Installation - Windows® 2000

Step 1: When the **Found New Hardware Wizard** screen appears, click **Cancel** to exit.

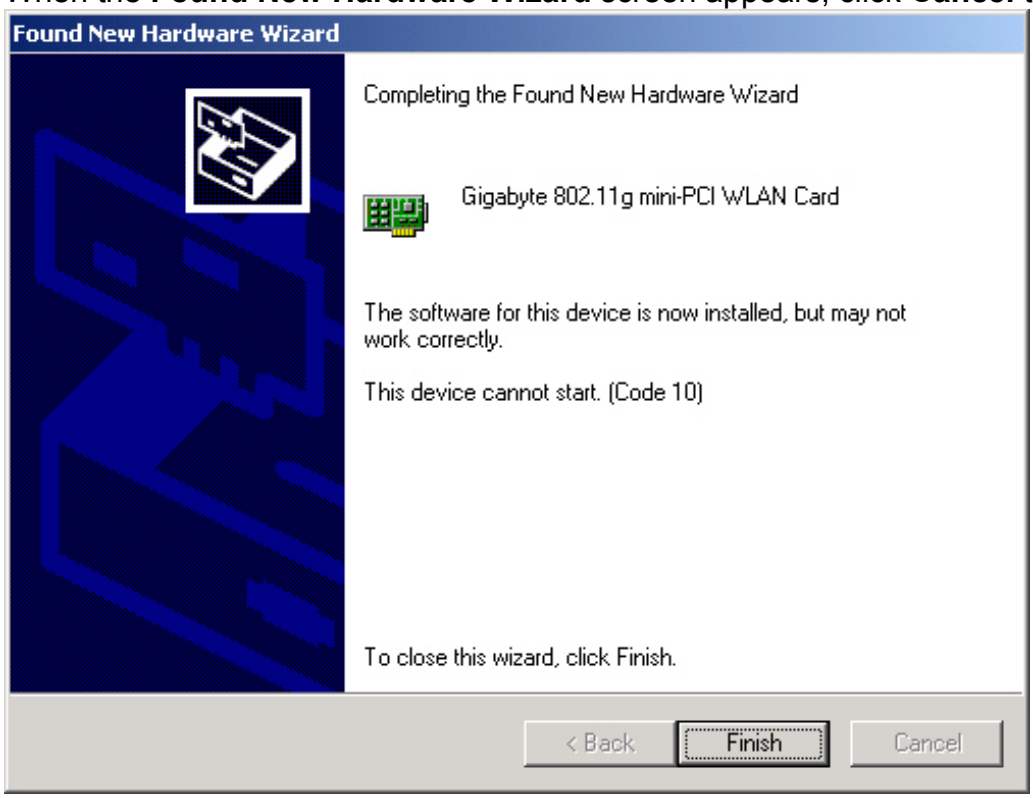

Step 2: Insert the GN-WIKG Installation CD into the CD-ROM drive. The GIGABTYE GN-WIKG Wireless Mini-PCI Adapter setup screen appears.

Step 3: Drag your mouse over **Install Wireless LAN Utility** and click on it to start the utility installation program.

Step 4: When the Welcome screen appears, click **Next**.

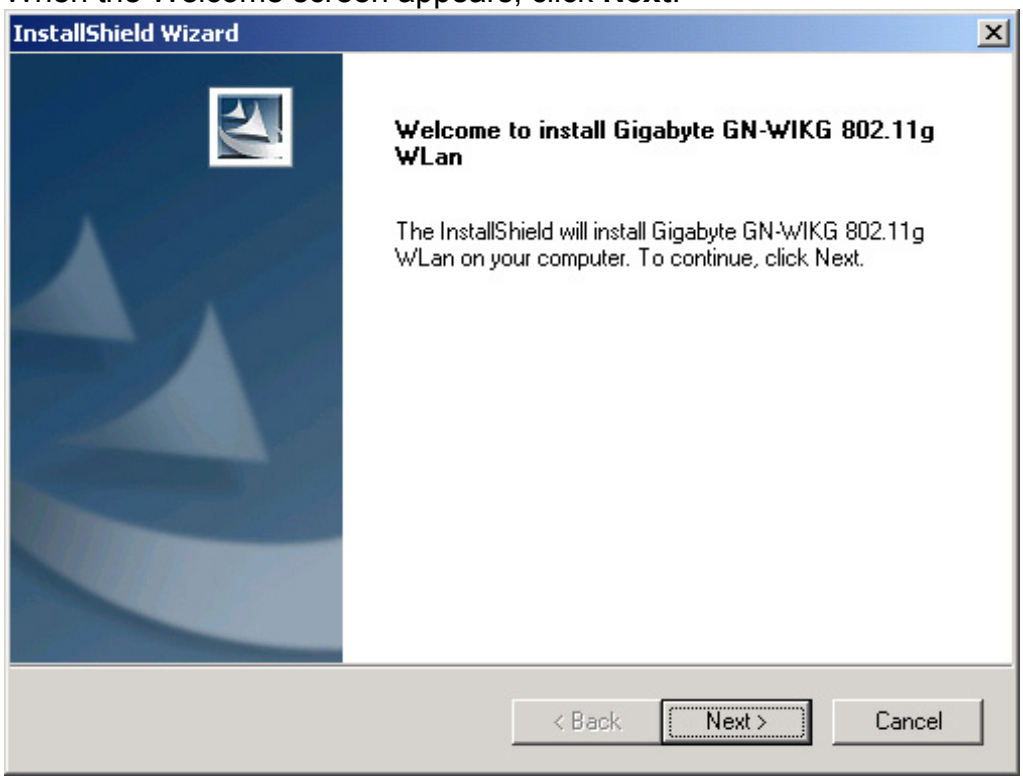

Step 5: The Check Setup Information screen displays the Operating System of your computer. If it is correct, click **Next** to continue.

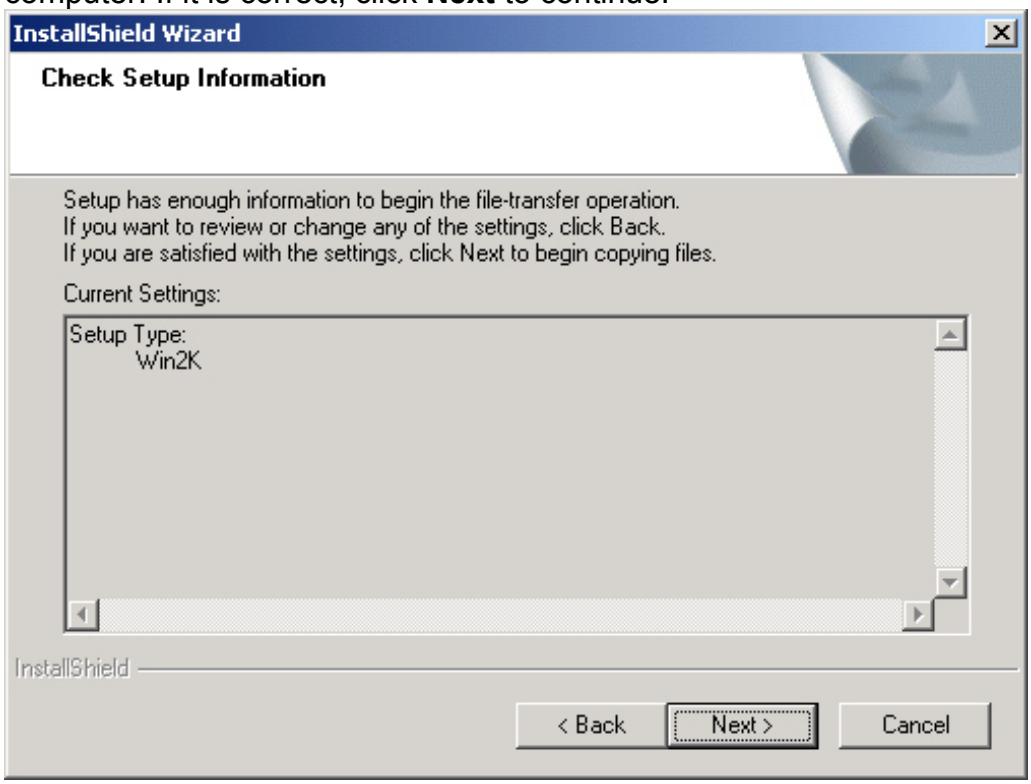

Step 6: After the software utility installation is complete, click **Finish**. You are now ready to install 802.1x authentication software.

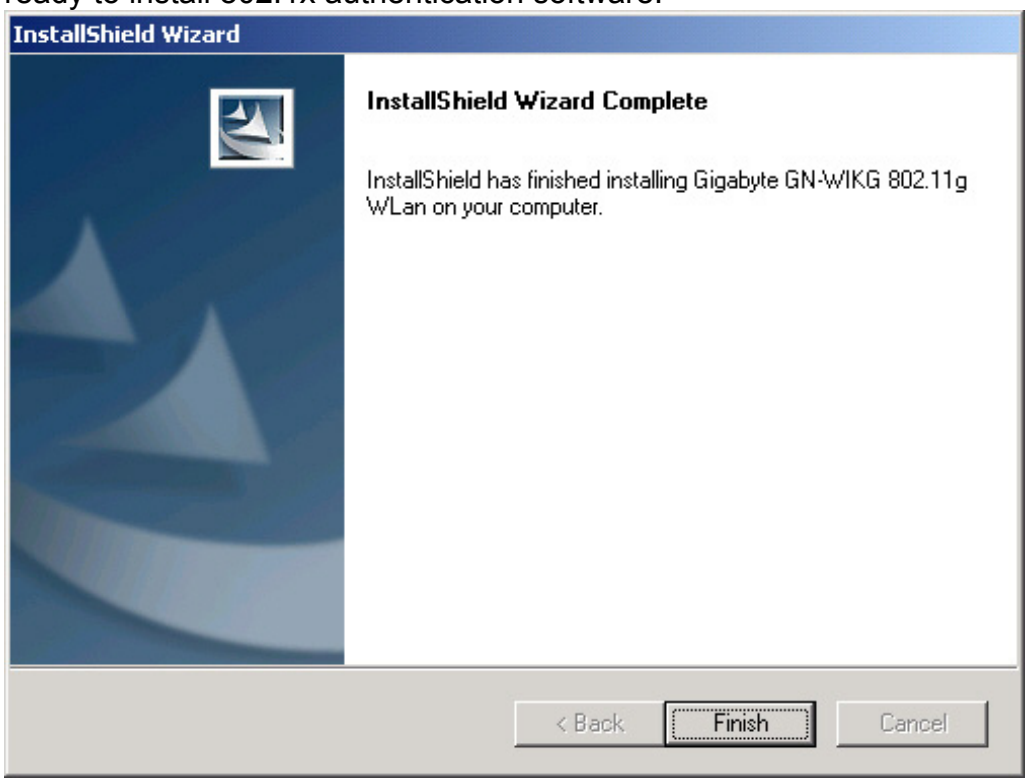

Step 7: If the screen below appears, this does not mean there is a problem. Click **Yes** to continue.

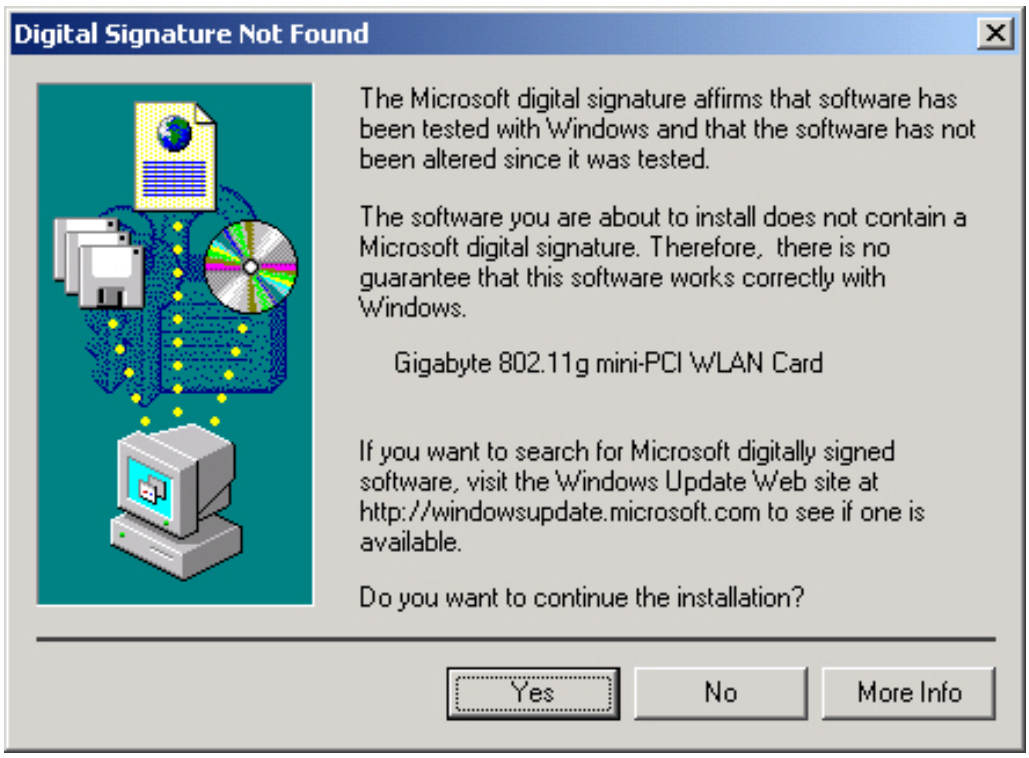

Step 8: Drag your mouse over **Browse the CD** and click on it.

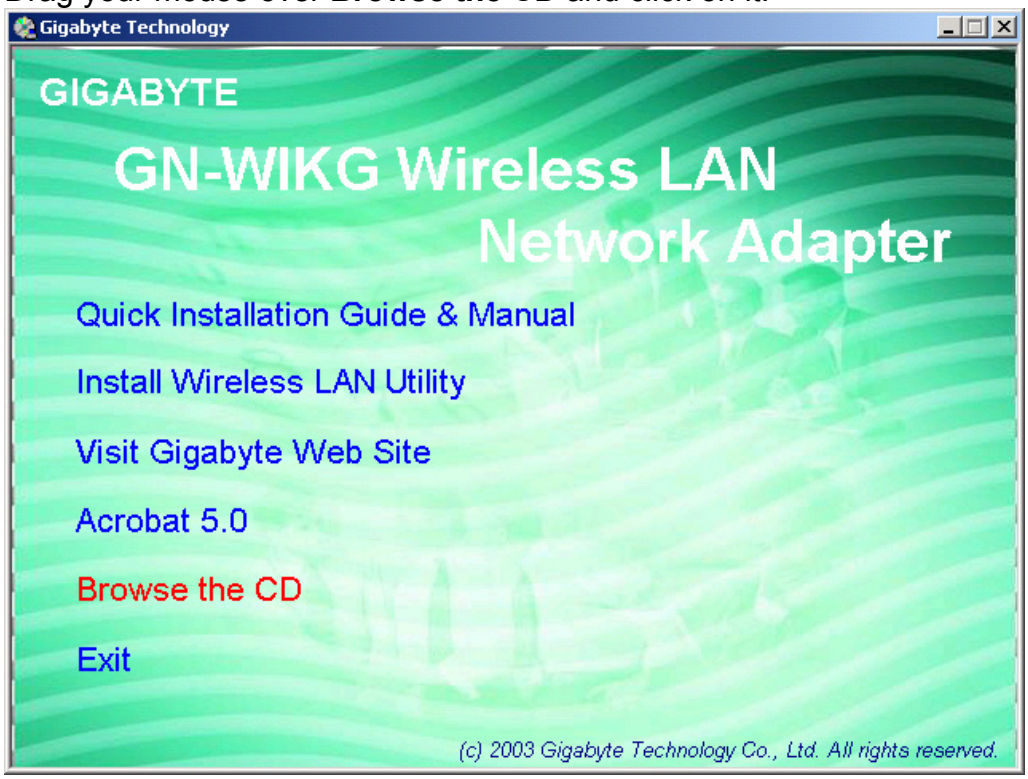

Step 9: The Windows file explorer opens. Double-click on the file "**AegisI2.exe**".

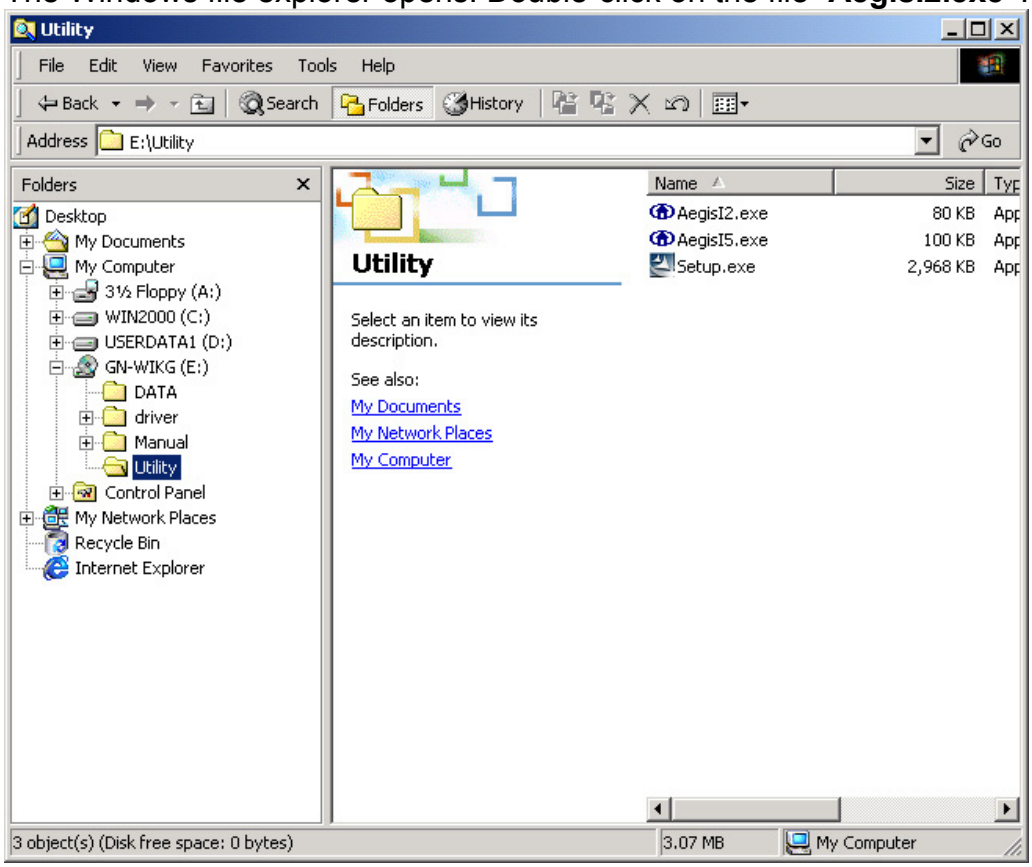

Step 10: When the AEGIS Protocol Installation window appears click the **Install** button to begin installing program files.

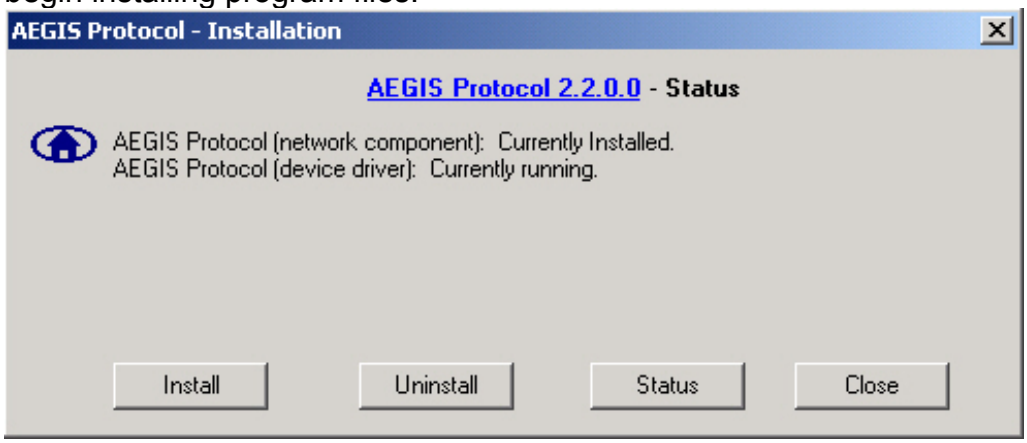
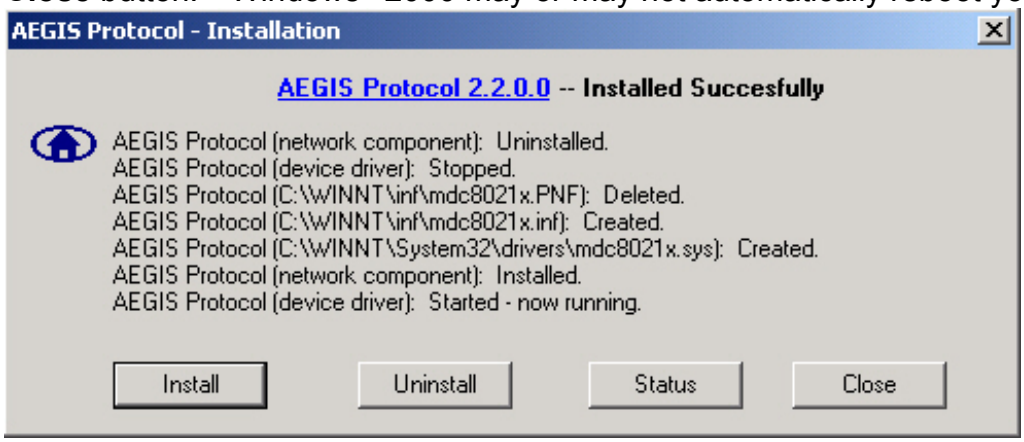
Step 11: When the message **Installed Successfully** appears in the dialog box, click the **Close** button. Windows® 2000 may or may not automatically reboot your PC.