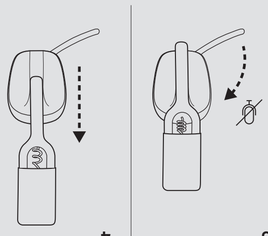

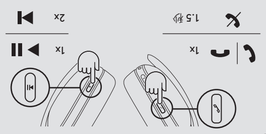

www.logitech.com/support/zonevibe100

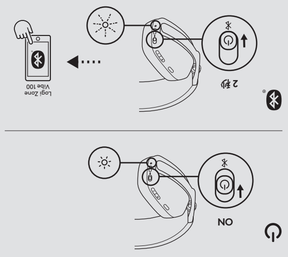

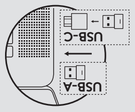

LOGITECH ZONE VIBE 100

Wireless over-ear headphones with noise-canceling mic
搭载降噪麦克风的无线耳罩式耳机

Noise-canceling mic
降噪麦克风

Immersive audio quality
沉浸式音质

logitech 罗技®

Logi Tune Desktop

www.logitech.com/tune

650-042201 002

LOGITECH ZONE VIBE 100

Be heard clearly
Dual mics with noise-canceling technology are designed to suppress background sound so others can hear you clearly.

清晰沟通
采用降噪技术的双麦克风旨在抑制背景声音，以便其他人清楚听到您的声音。

Immersive audio
Generous 40 mm speaker drivers deliver deep bass and crisp high notes with low distortion. Enjoy premium audio for calls and music.

沉浸式音频
大尺寸 40 毫米扬声器驱动单元能以低失真提供深沉的低音和清透的高音。享受通话与音乐播放俱佳的出色音质。

Wireless freedom
Seamlessly switch between computer and smartphone via *Bluetooth*®, or connect via USB-A/USB-C. Up to 16 hours talk time, 23 hours listening time.[1]

无线自由
通过蓝牙™ 在电脑和智能手机之间顺畅切换，或通过 USB-A/USB-C 连接。长达 约16 小时的通话时间，约23 小时的聆听时间。[1]

Simple controls
Easily access all media controls on earcups. Flip the mic boom to mute. Adjust EQ settings and update firmware with Logi Tune.

控制简便
轻松操作耳罩上的所有媒体控制。折叠麦克风杆以静音。使用 Logi Tune 调节均衡器设置和更新固件。

[1] Based on a 8-hour daily office use, battery life may vary based on user, environment and computing conditions.

[1] 按每天8小时日常办公使用，电池使用时长依用户、环境及计算条件而异。

By choosing this product, you are supporting responsible management of the world's forests.
选择这个产品，你就能支持世界森林的负责任经营。

Works with
Common calling applications across almost all platforms and operating systems.
兼容
几乎所有平台和操作系统的通话应用程序。

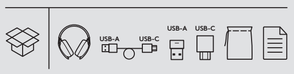

1-year limited hardware warranty.
Images are illustrative and may vary from actual product.
© 2022 Logitech. Logitech, Logi, 罗技, and the Logitech logo are trademarks or registered trademarks of Logitech Europe S.A. and/or its affiliates in the U.S. and other countries. The *Bluetooth*® word mark and logos are registered trademarks owned by Bluetooth SIG, Inc. and any use of such marks by Logitech is under license. All other trademarks are the property of their respective owners.

1 年有限硬件质保。
本包装内所使用的数据如无特别说明均来自罗技有限公司和/或其关联公司。图片仅作说明之用，可能与实物有所差别。
版权所有 © 2022 罗技。罗技、Logi、Logitech 和罗技标志为罗技欧洲公司和/或其美国及其他国家/地区附属公司的商标，并或已注册。蓝牙™ 文字商标和标志为 Bluetooth SIG, Inc. 所有的注册商标，罗技对此类商标和标志的所有使用均已获得授权。所有其他商标均是其各自所有者的财产。

品名：罗技® Zone Vibe 100
无线耳罩式耳机
产地：中国
罗技（中国）科技有限公司
上海市静安区长寿路1111号悦达889中心25楼
电话：86-21-22302666
传真：86-21-64313193

企业标准代码：Q/320500 LOGI 15-2018

support.logitech.com.cn
www.logitech.com
www.logitech.com.cn/zonevibe100
NASDAQ: LOGI

Made in China
中国制造

M/N: A00167, A00083

ZONE VIBE 100 981-001140
6 920377 915452

Project	Enduro Logitech Zone Vibe 100 – retail box
Date	08 November 2021
File Name	PKG_3579 650-042201 002 Enduro Logitech Zone Vibe 100 Graphite CHN 21 - 212.ai
P/N	650-042201 Rev. 002
Print size	582mm x 462mm
Trim size	576mm x 456mm
Fonts	Brown Pro/Alt
Dieline	DWS-650-041918

USE SOY OR VEGETABLE INKS

Inks: C M Y K

- Spot 13% Black
- PMS 2202 C
- Spot Varnish
- Dieline (does not print)

Finish: Matte PP Lamination
Spot Varnish: Matte AQ (set up on separate layer)

logitech

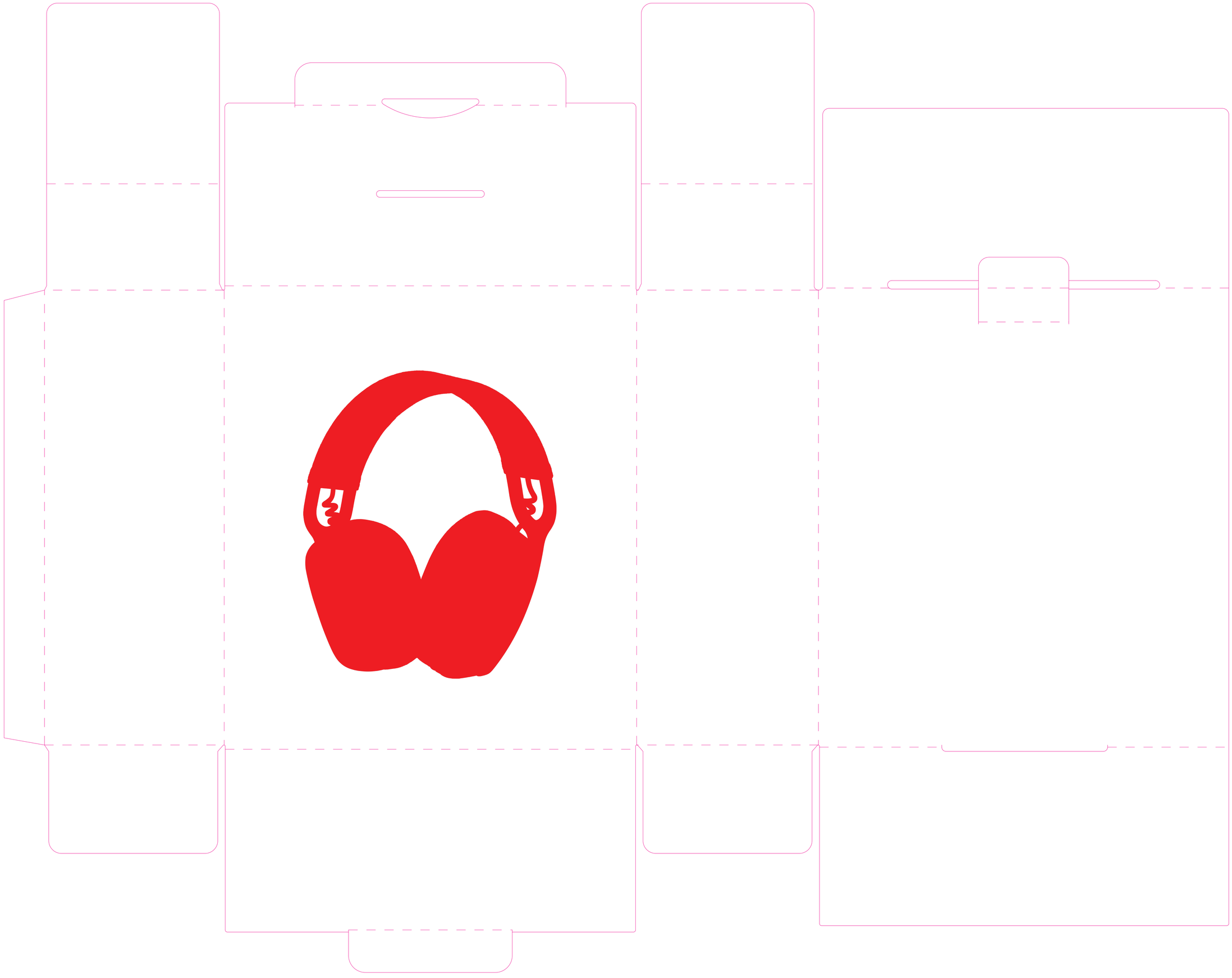

Project	Enduro Logitech Zone Vibe 100 – retail box
Date	08 November 2021
File Name	PKG_3579 650-042201 002 Enduro Logitech Zone Vibe 100 Graphite CHN 21 - 212.ai
P/N	650-042201 Rev. 002
Print size	582mm x 462mm
Trim size	576mm x 456mm
Fonts	Brown Pro/Alt
Dieline	DWS-650-041918

USE SOY OR VEGETABLE INKS

Inks C M Y K

- Spot 13% Black
- PMS 2202 C
- Spot Varnish
- Dieline (does not print)

Finish Matte PP Lamination

Spot Varnish: Matte AQ (set up on separate layer)

logitech