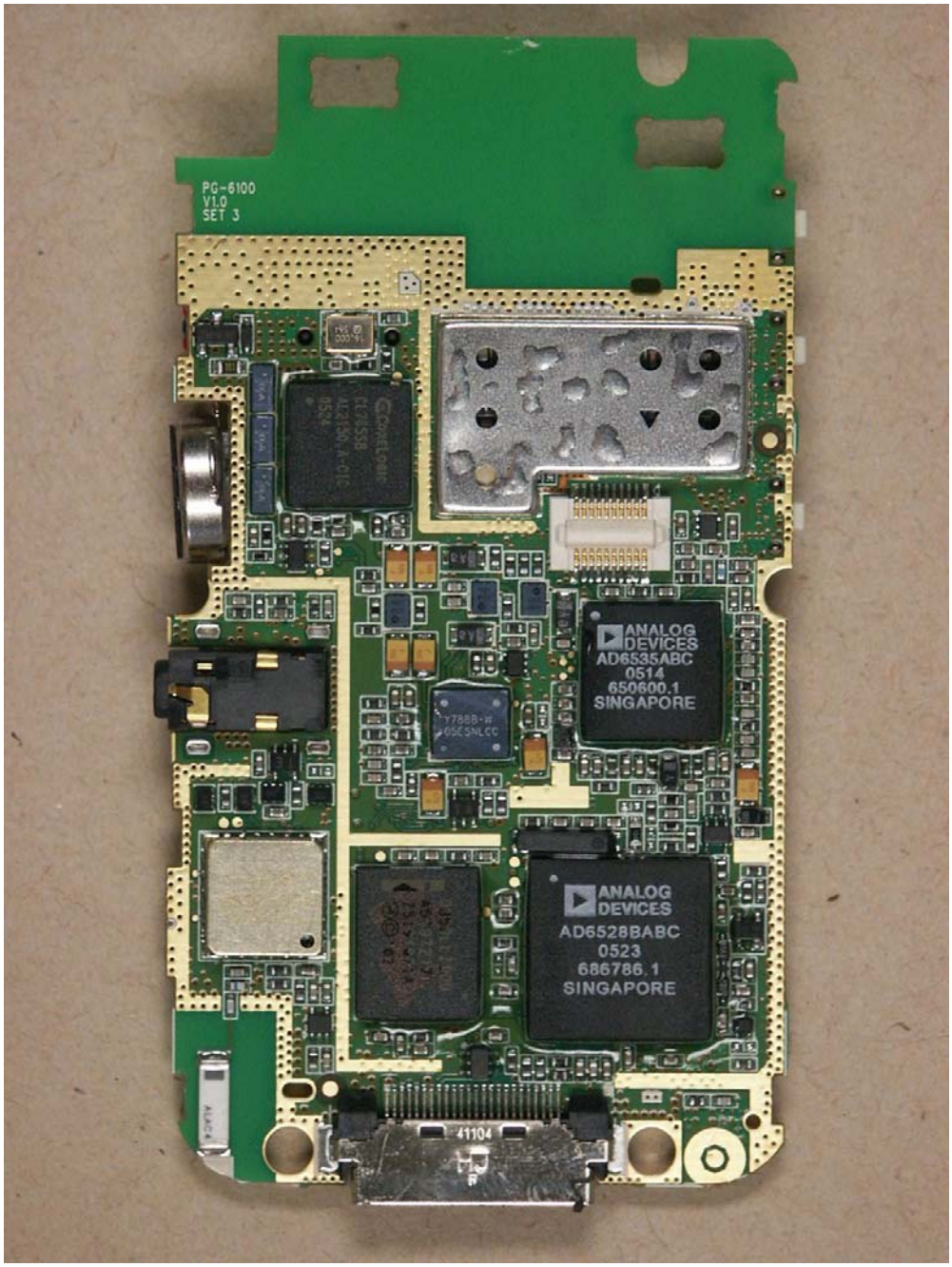
PG-6100
V1.0
SET 3
ANALOG DEVICES
AD6535ABC
0514
650600.1
SINGAPORE
ANALOG DEVICES
AD6528BABC
0523
686786.1
SINGAPORE
41104

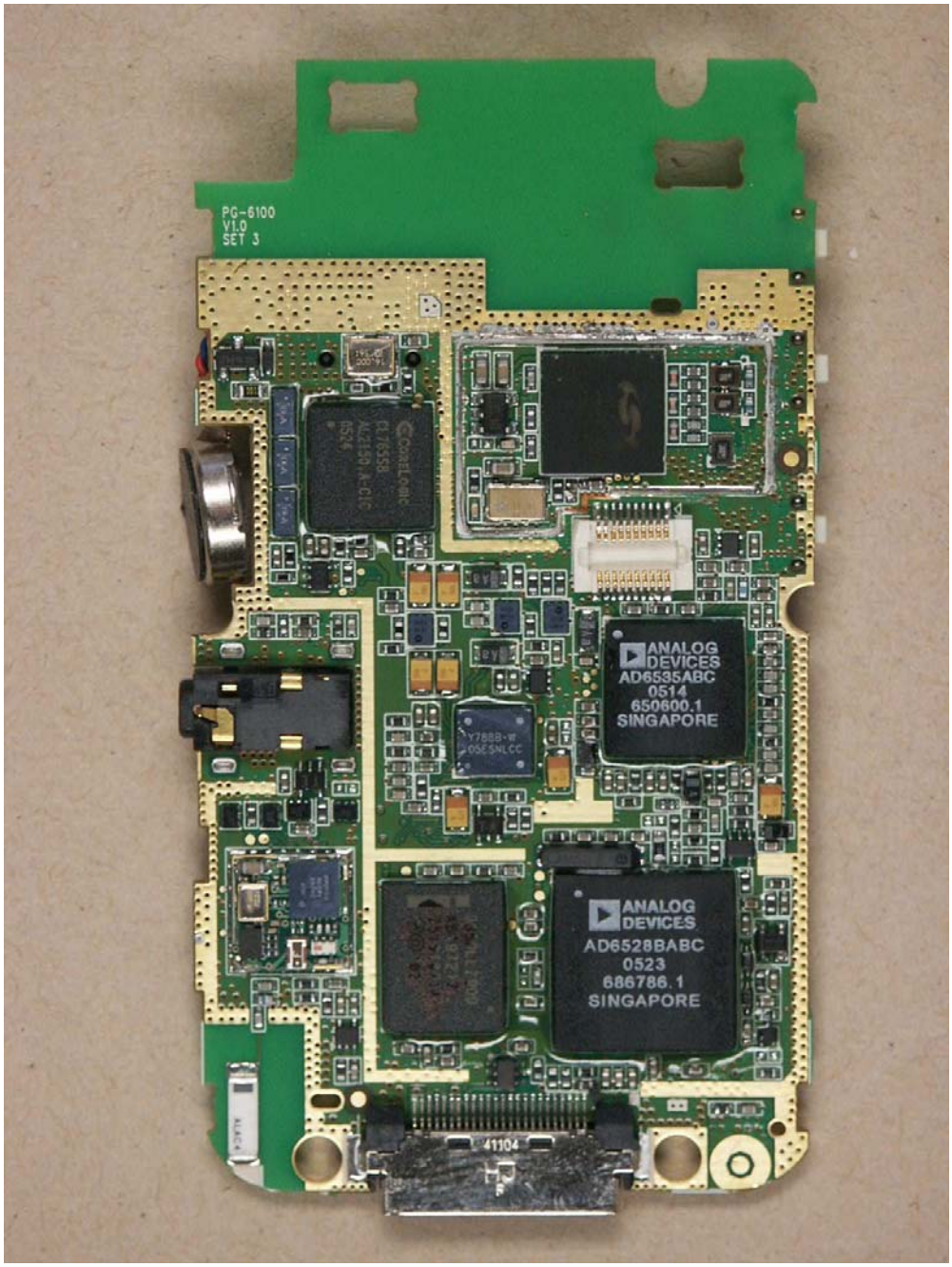
PG-6100
V1.0
SET 3
ANALOG DEVICES
AD6535ABC
0514
650600.1
SINGAPORE
ANALOG DEVICES
AD6528BABC
0523
686786.1
SINGAPORE
41104

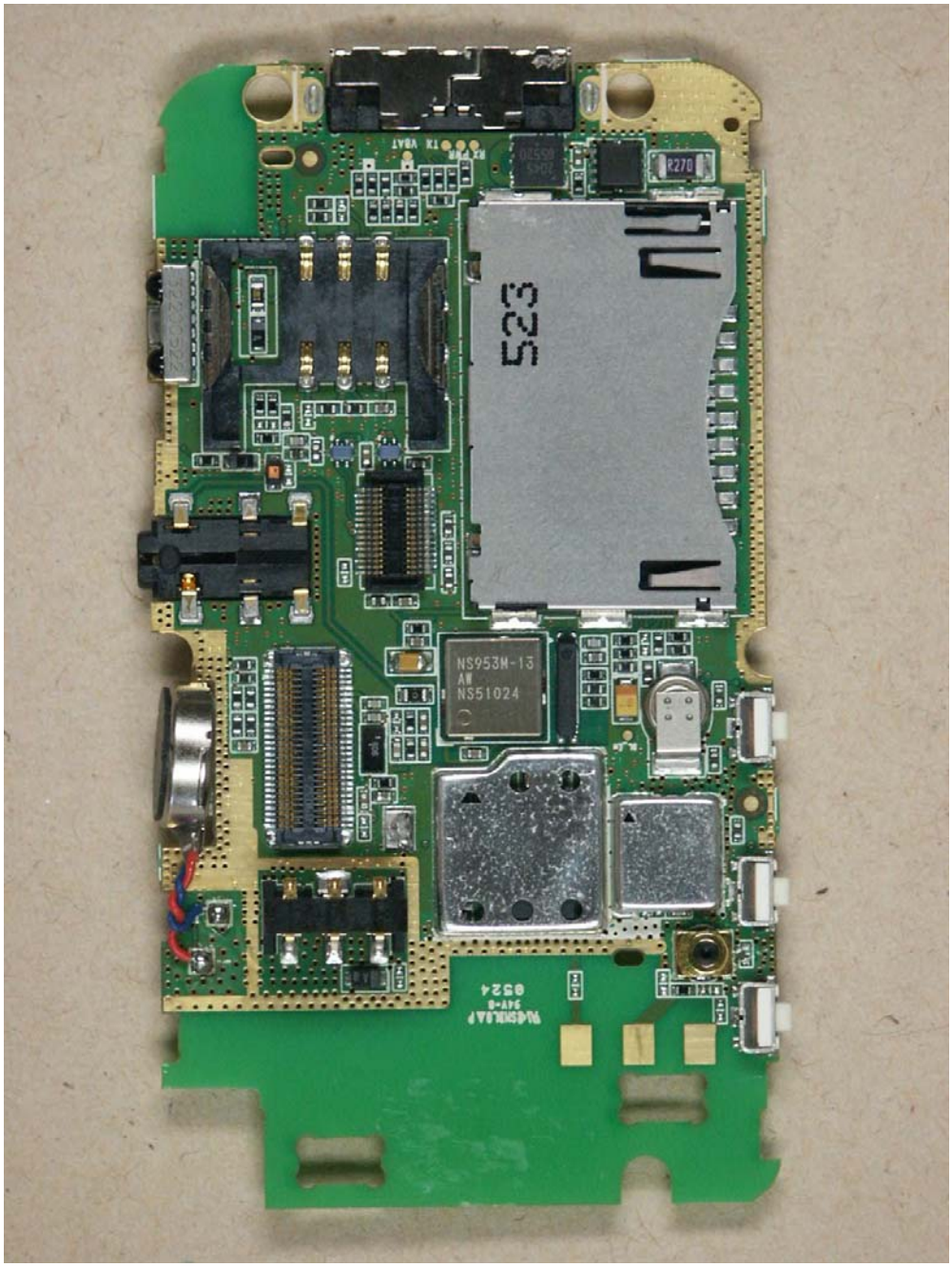
NS953M-13
AW
NS51024
523

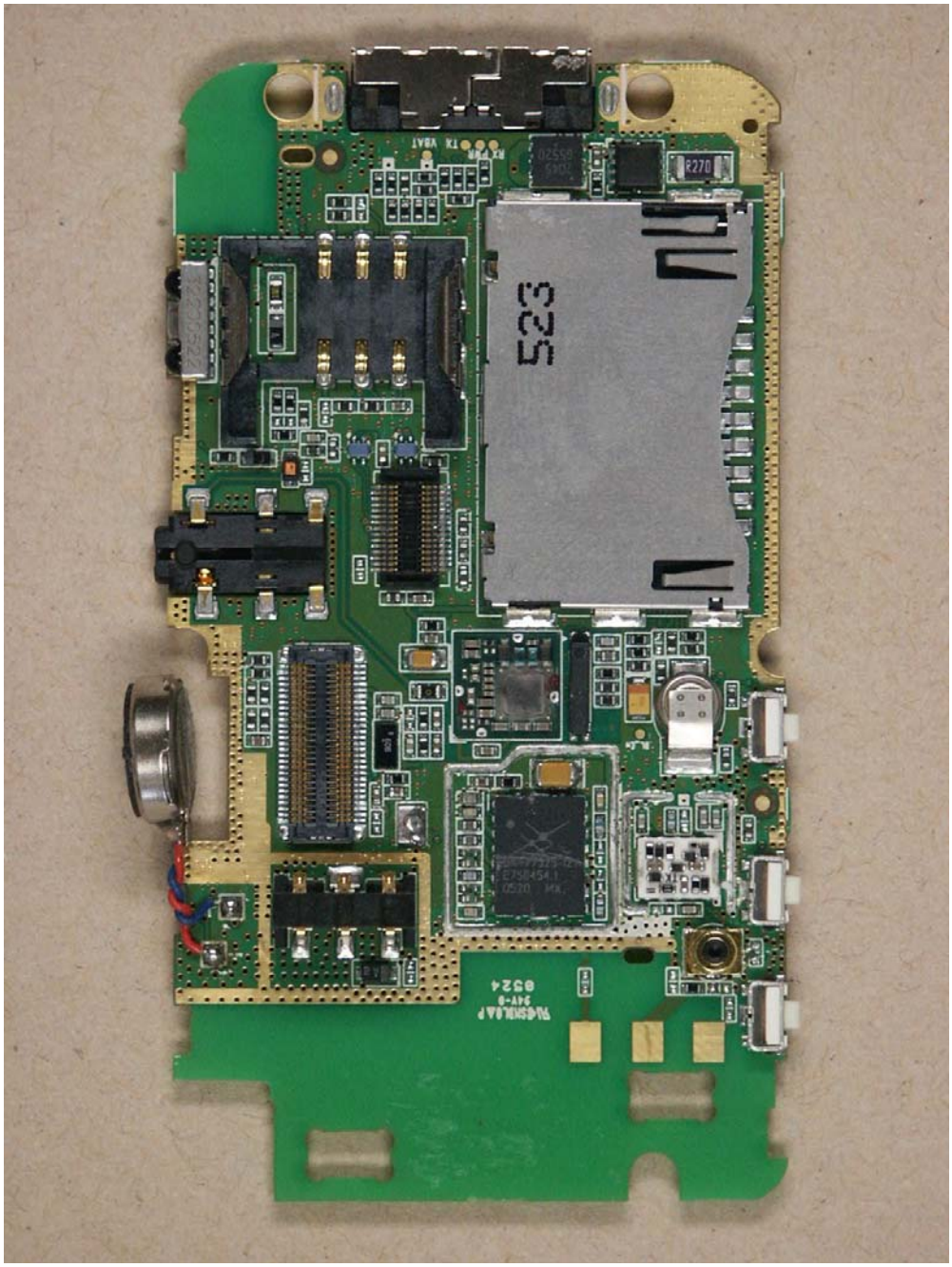

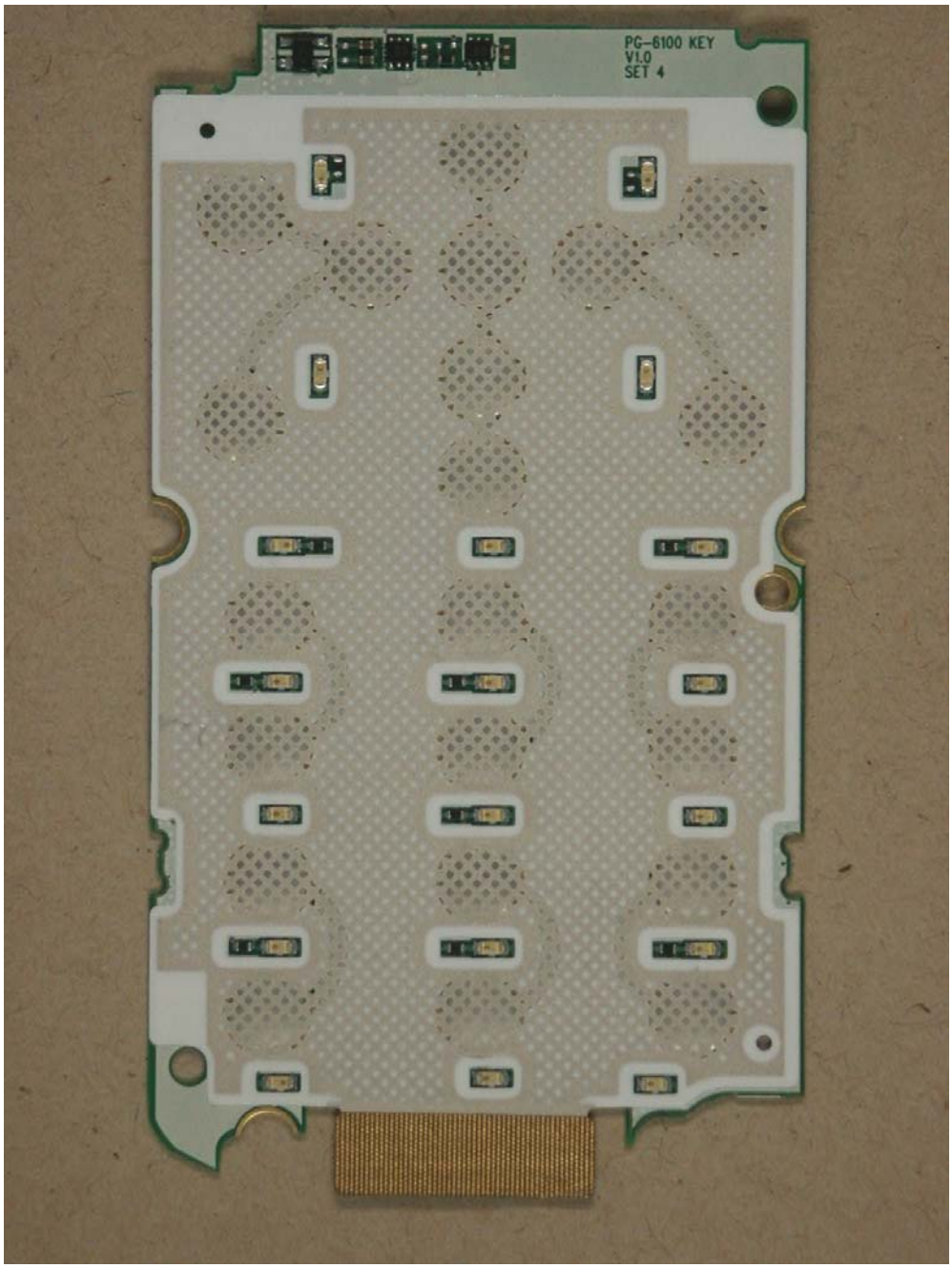
PG-6100 KEY
V1.0
SET 4

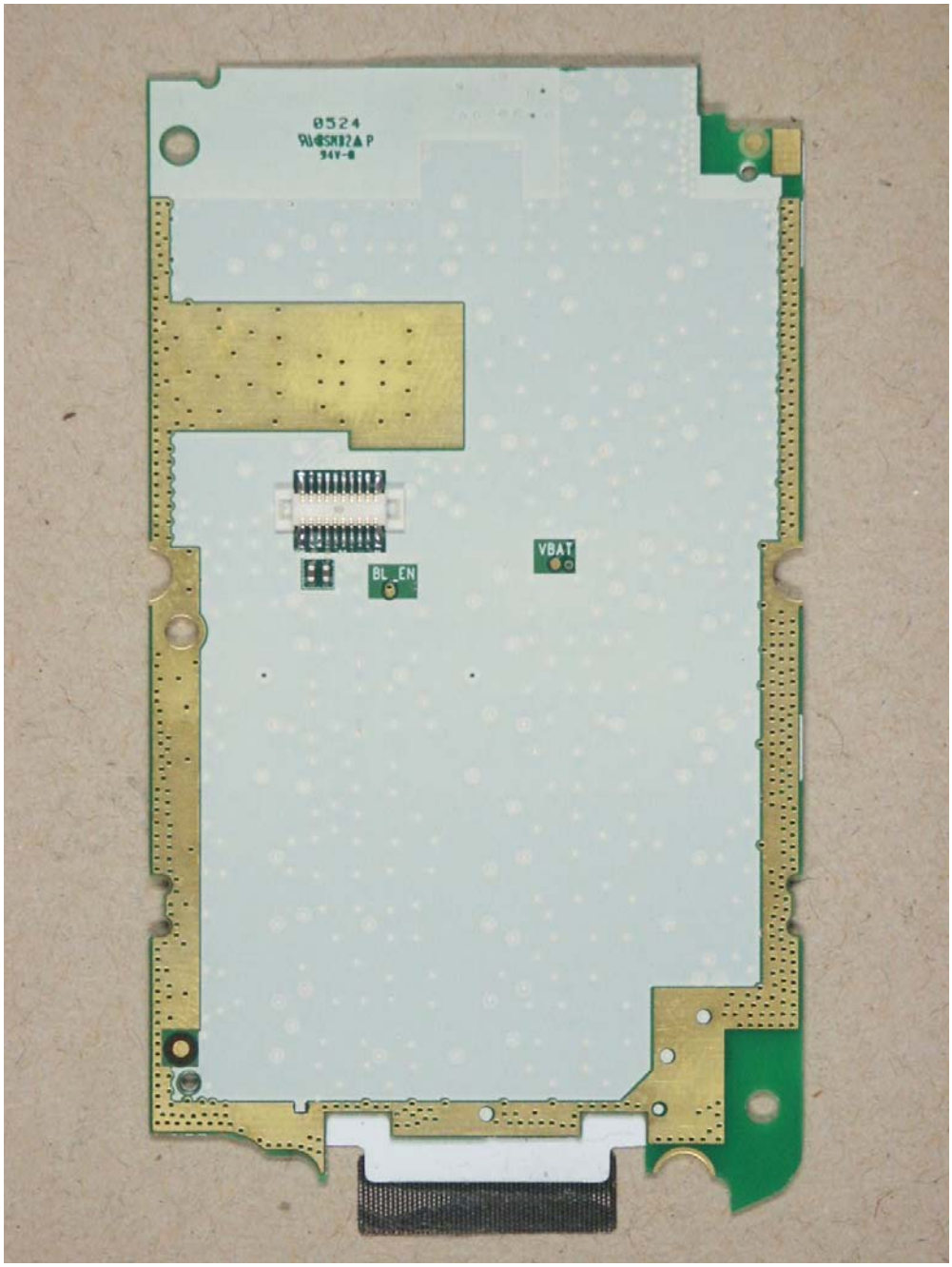
0524
VBAT
BL_EN

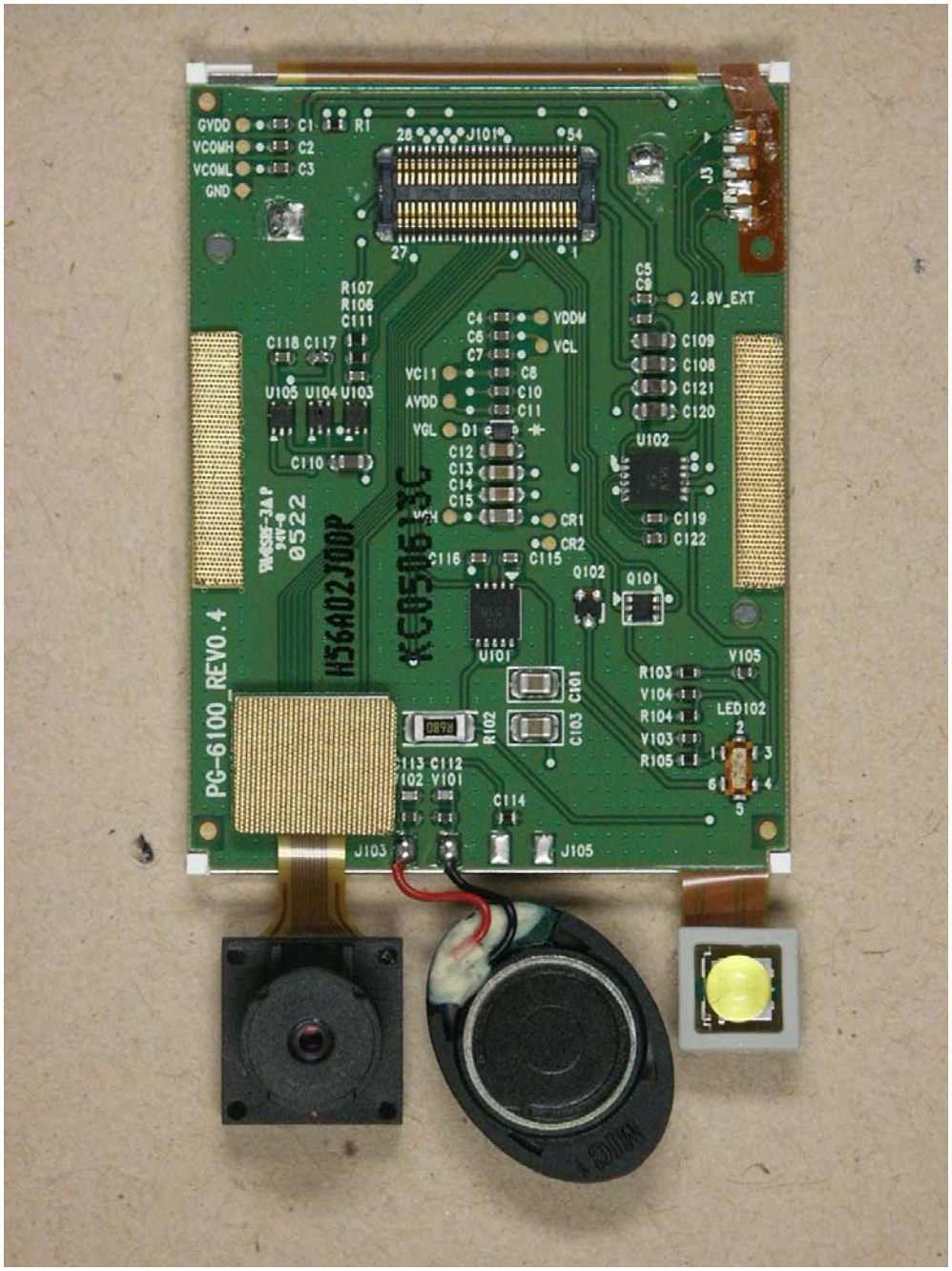
GVDD
VCOMH
VCOML
GND
J101
2.8V_EXT
VDDM
VCL
VC11
AVDD
VGL
U102
U101
Q102
Q101
V105
LED102
J103
J105
PG-6100_REV0.4
H56A02J00P
0522

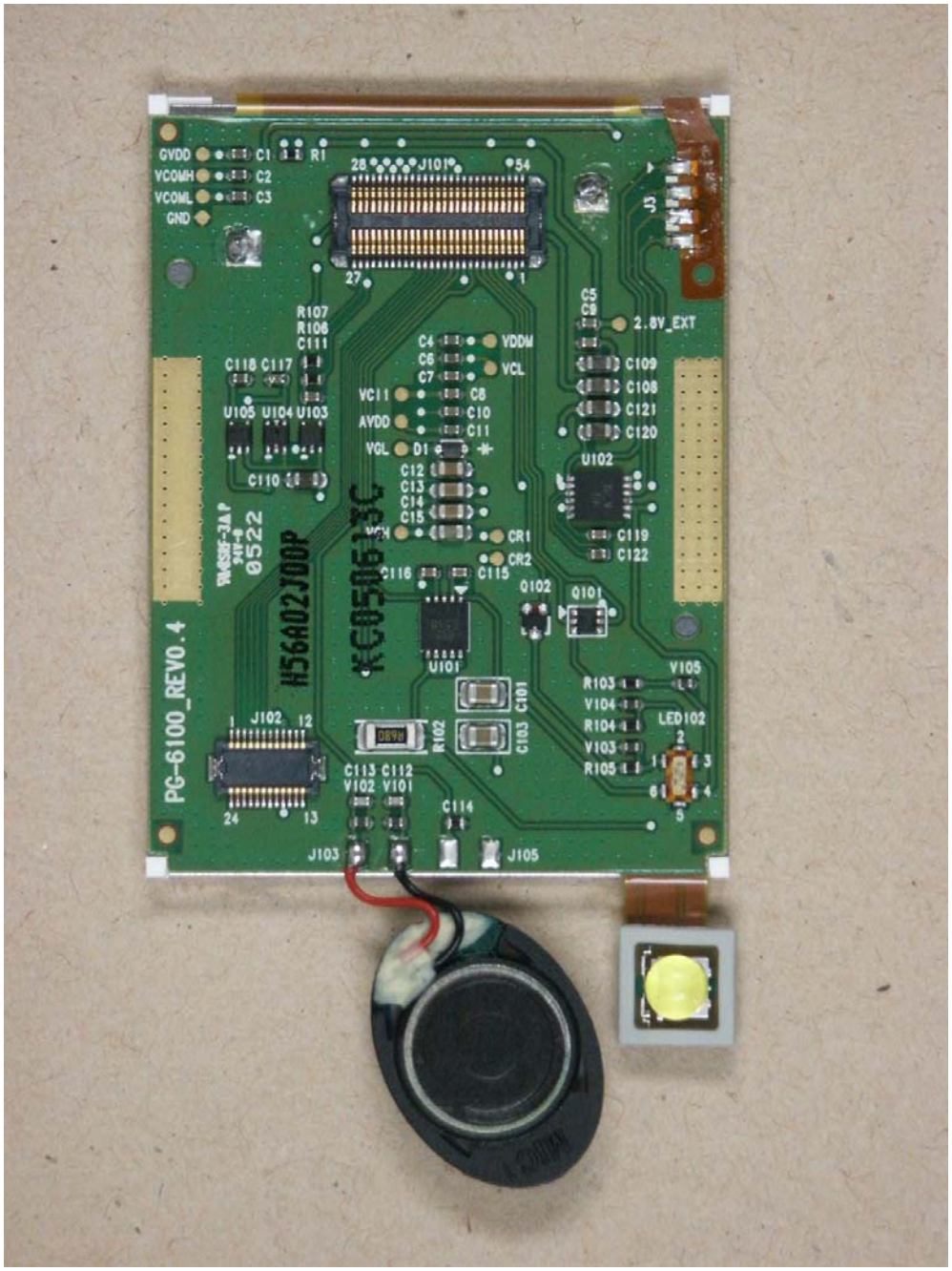
GVDD
VCOMH
VCOML
GND
J101
2.8V_EXT
VDDM
VCL
VCI1
AVDD
VGL
U102
U101
Q102
Q101
LED102
J102
J103
J105
PG-6100_REV0.4
H56A02J00P
0522

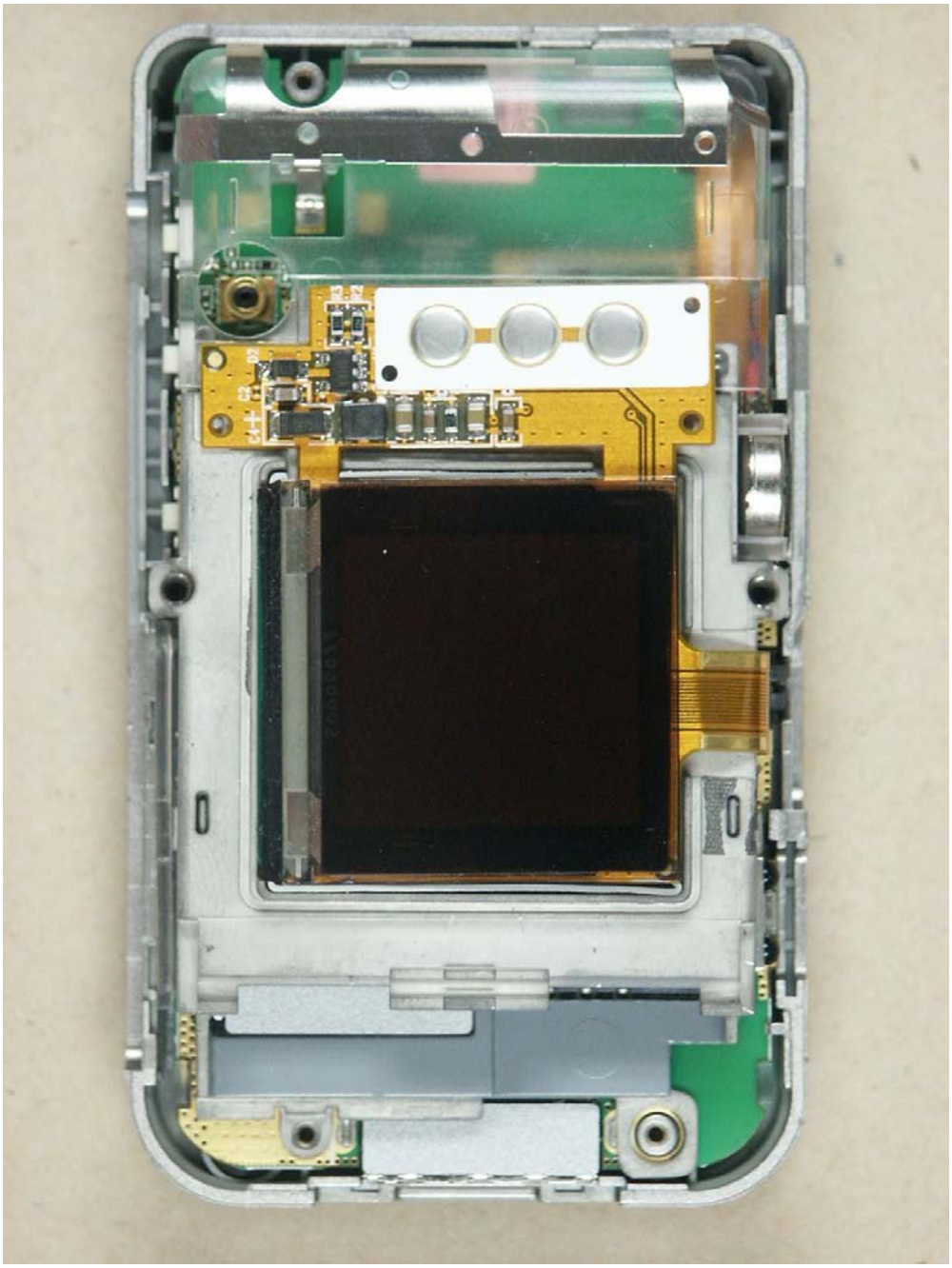

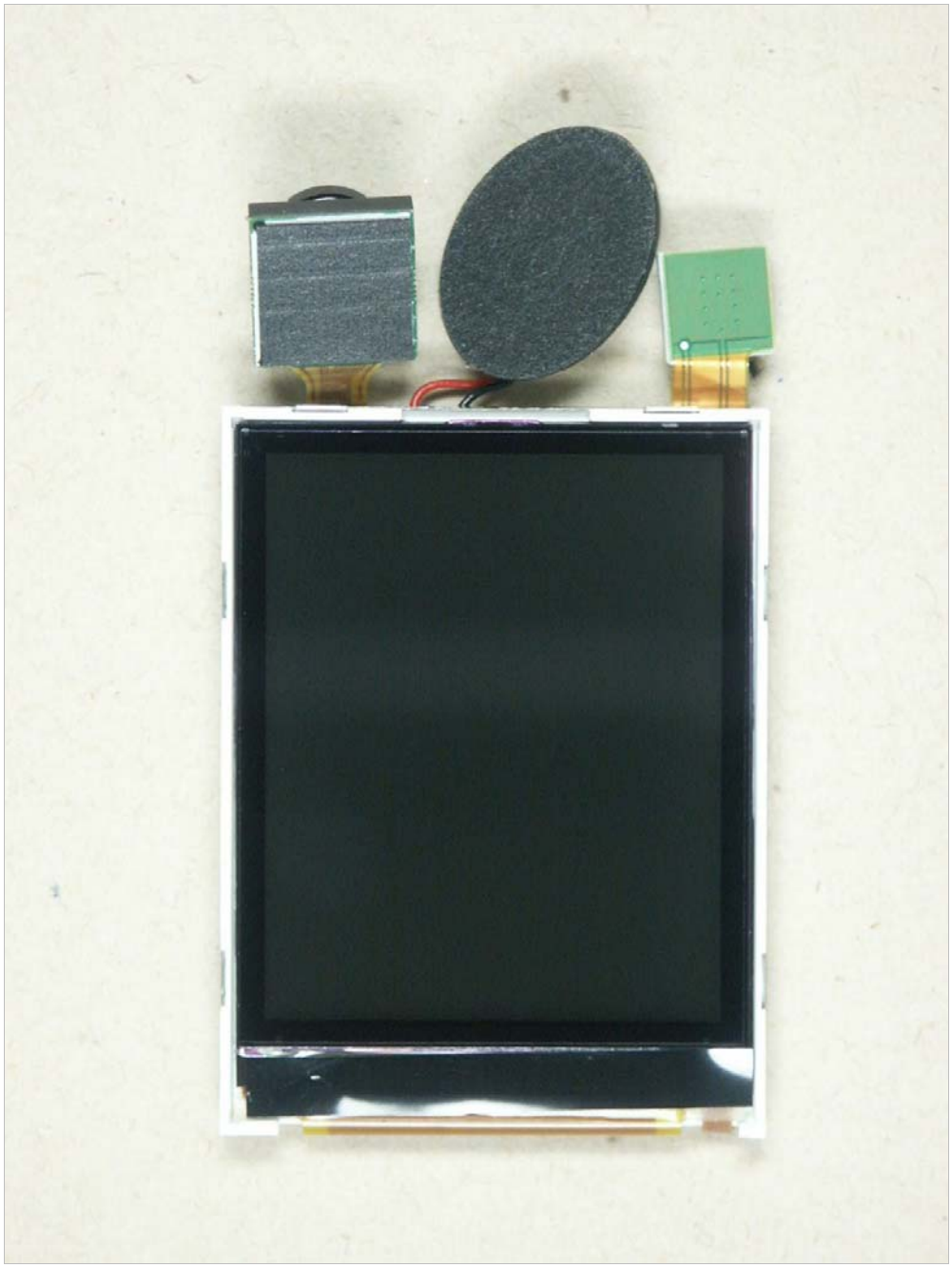

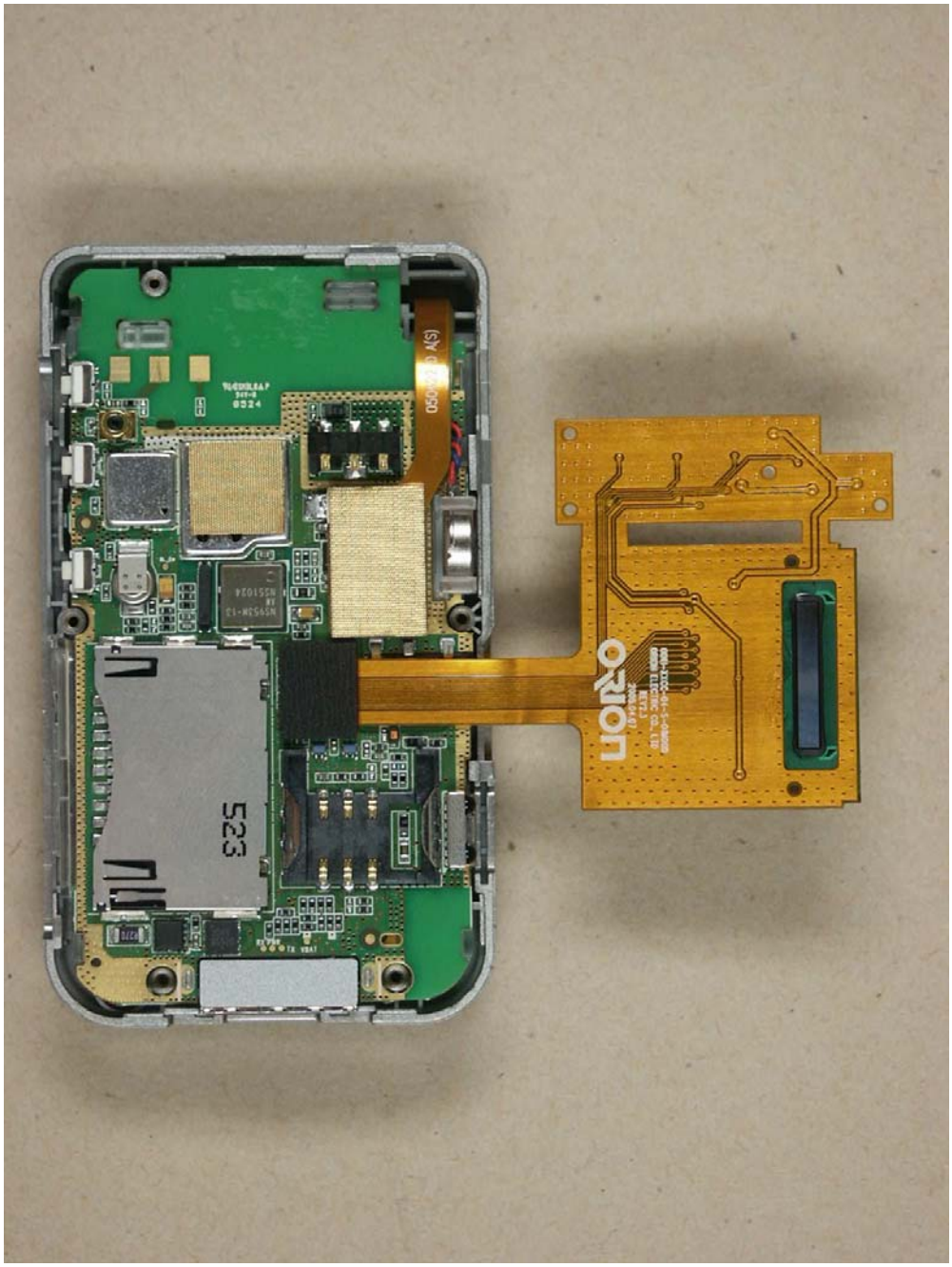
ORION
523

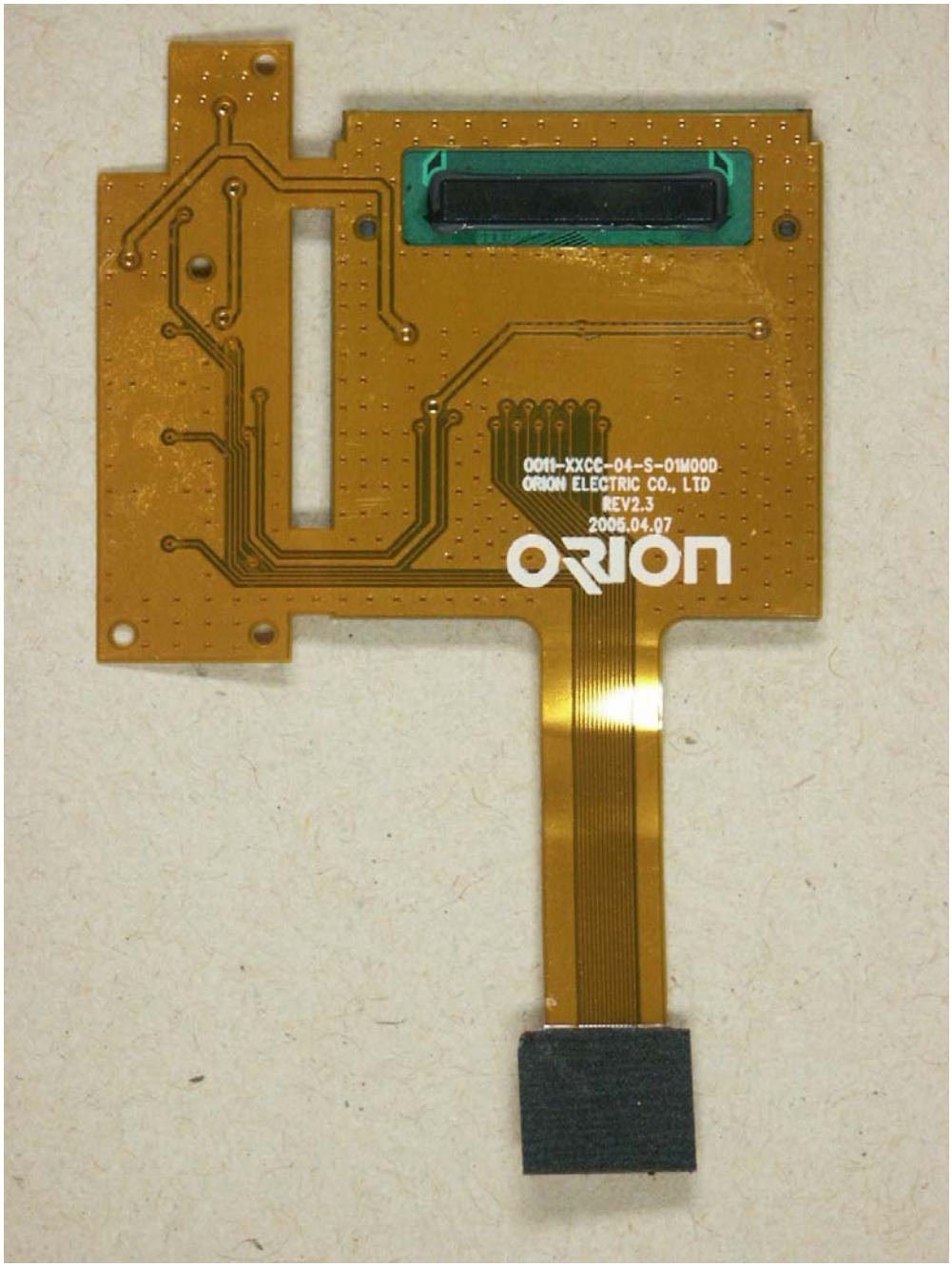
0011-XXCC-04-S-01M00D
ORION ELECTRIC CO., LTD
REV2.3
2005.04.07
ORION

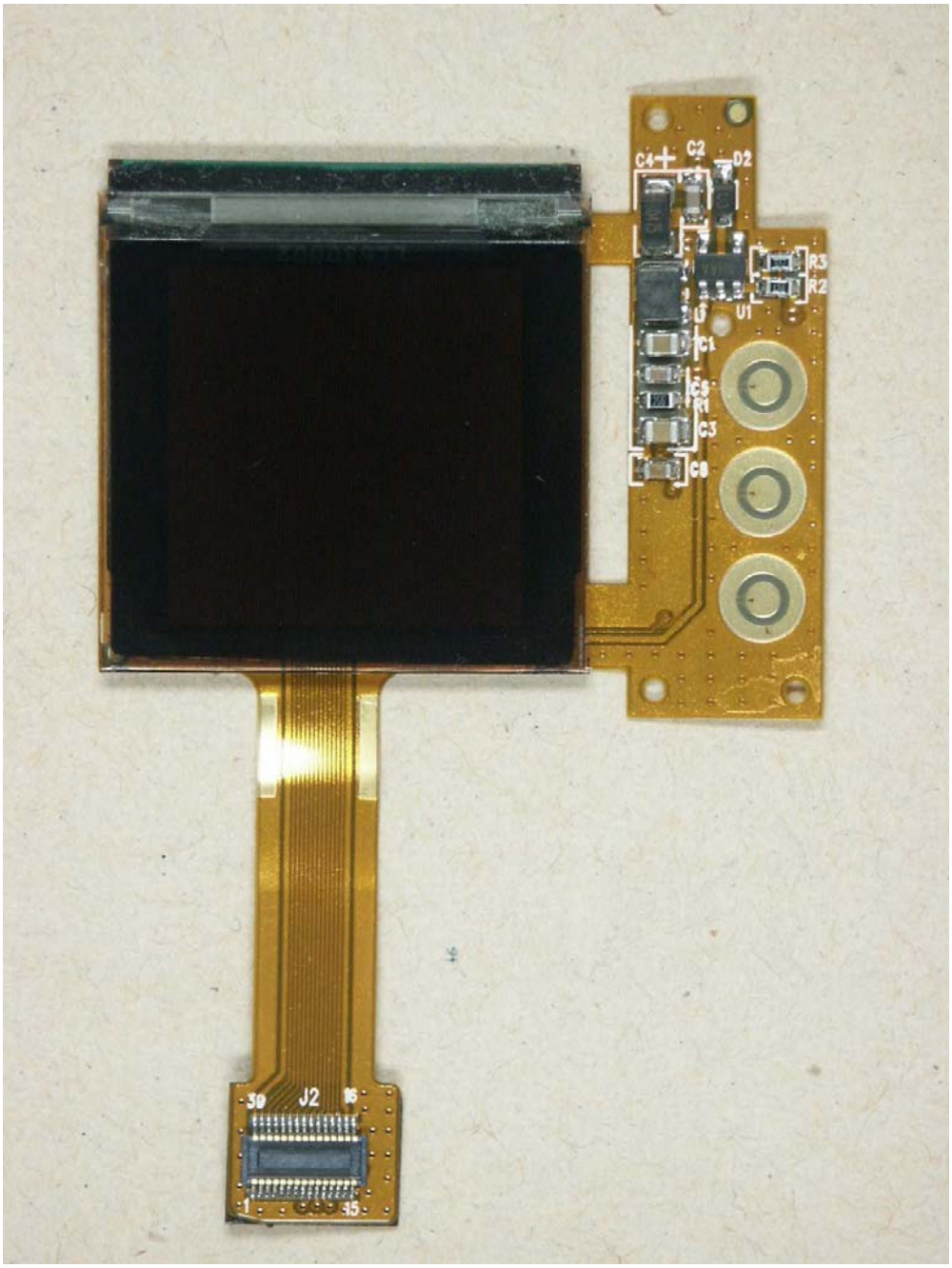
C4
C2
D2
R3
R2
U1
L1
C1
C5
R1
C3
C0
J2
30
16
1
15

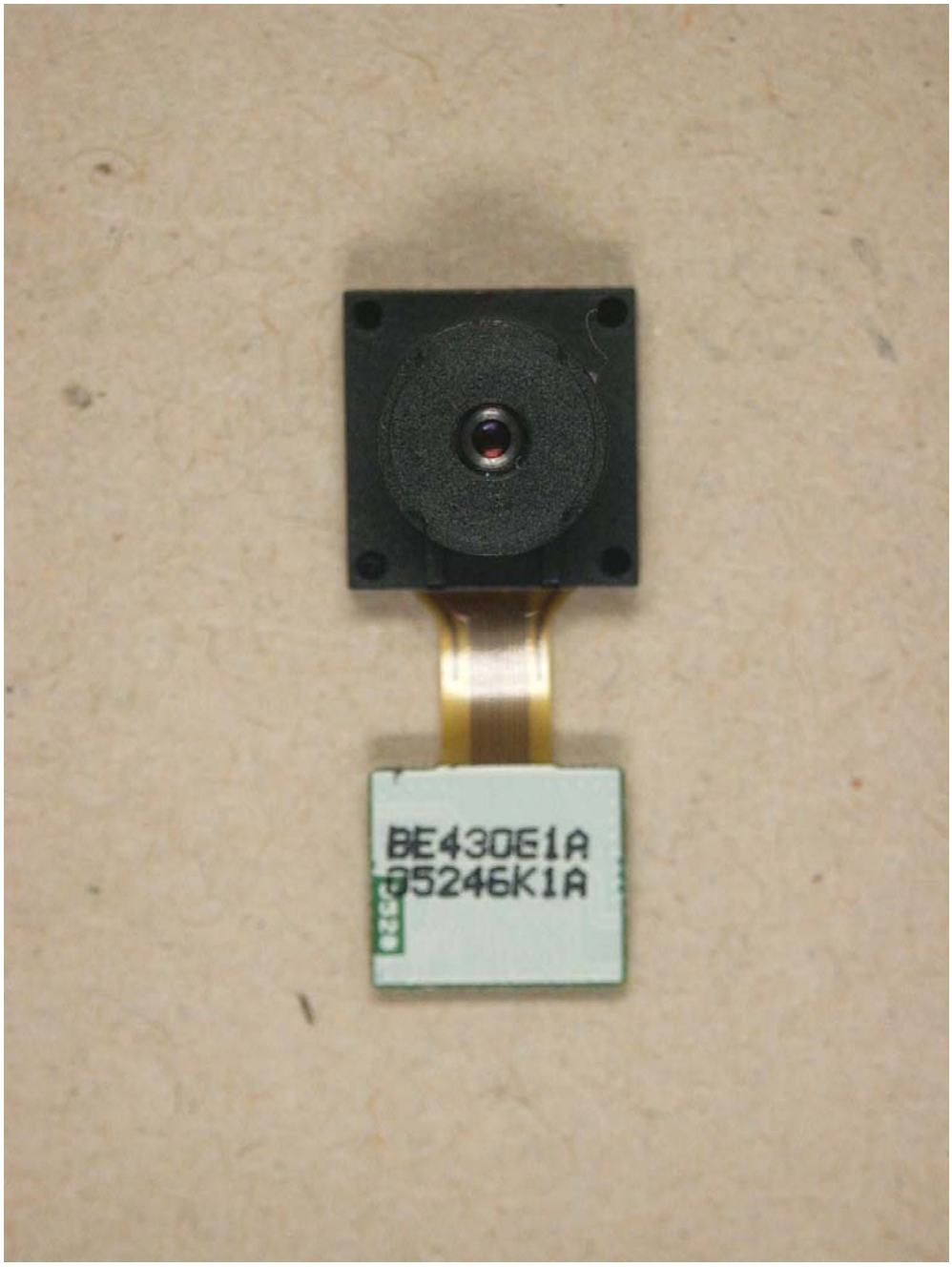
BE430E1A
05246K1A

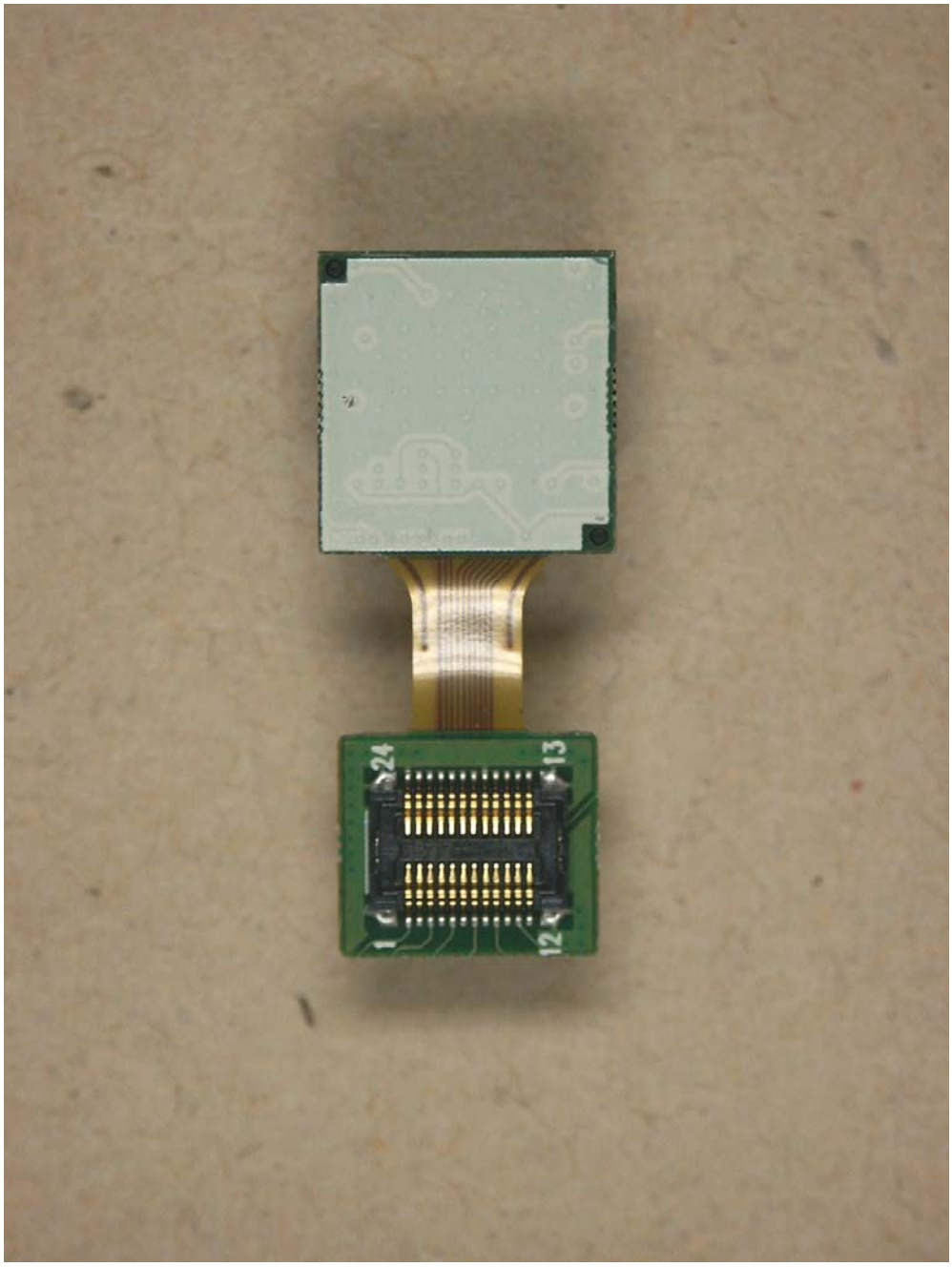
24
13
1
12