Removed top cover

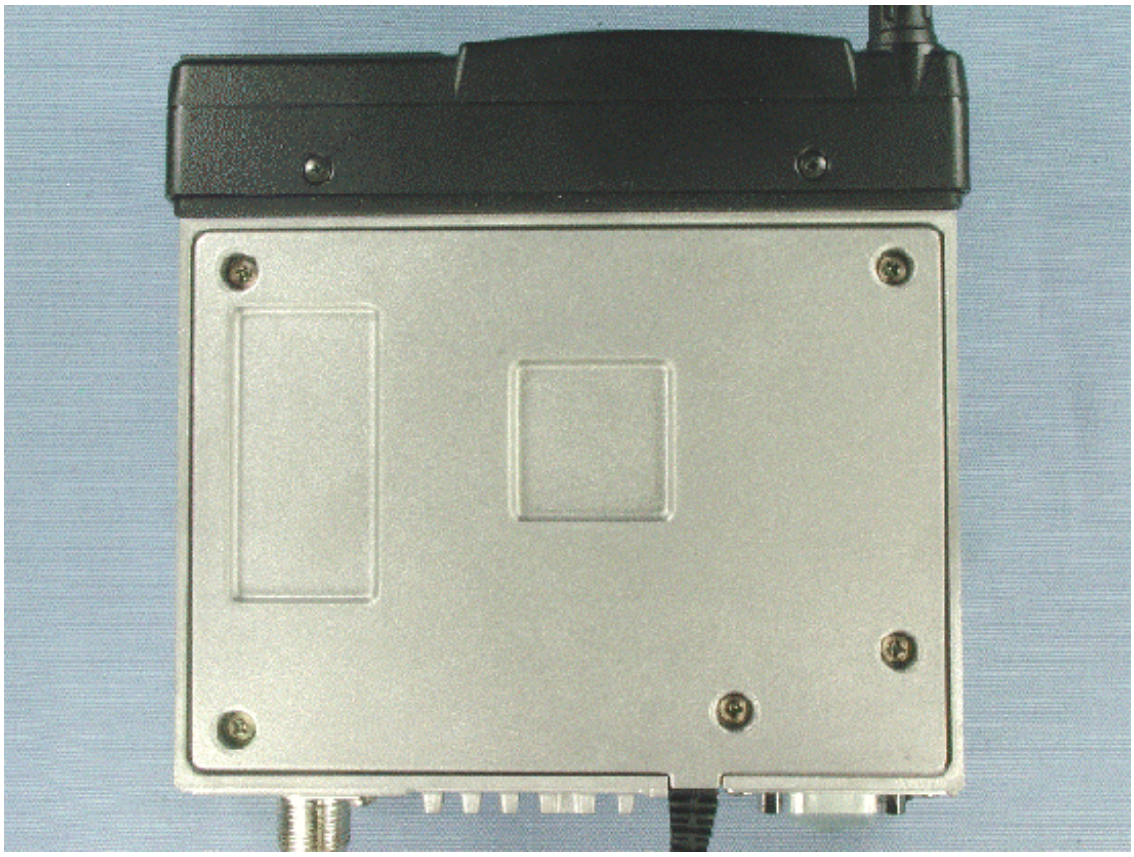

Inside of EUT with shield case and MODEM-UNIT

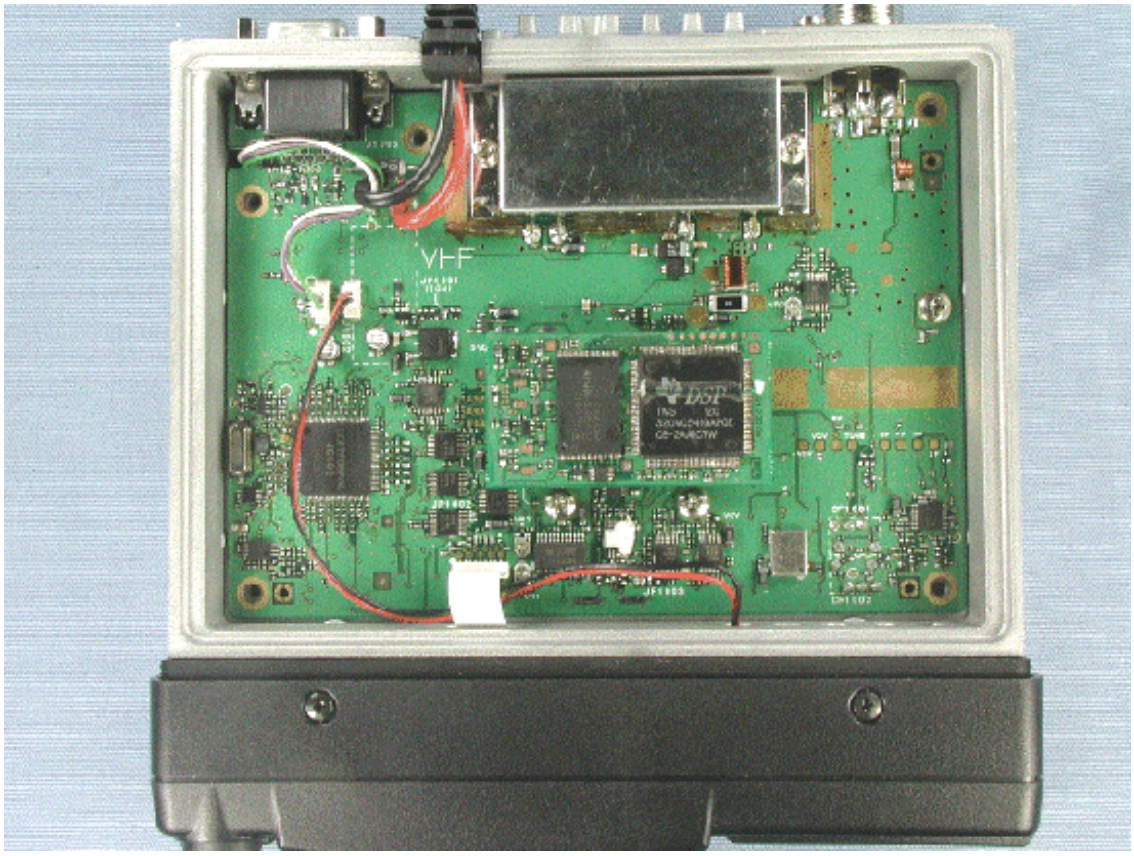

Inside of EUT without shield case and MODEM-UNIT

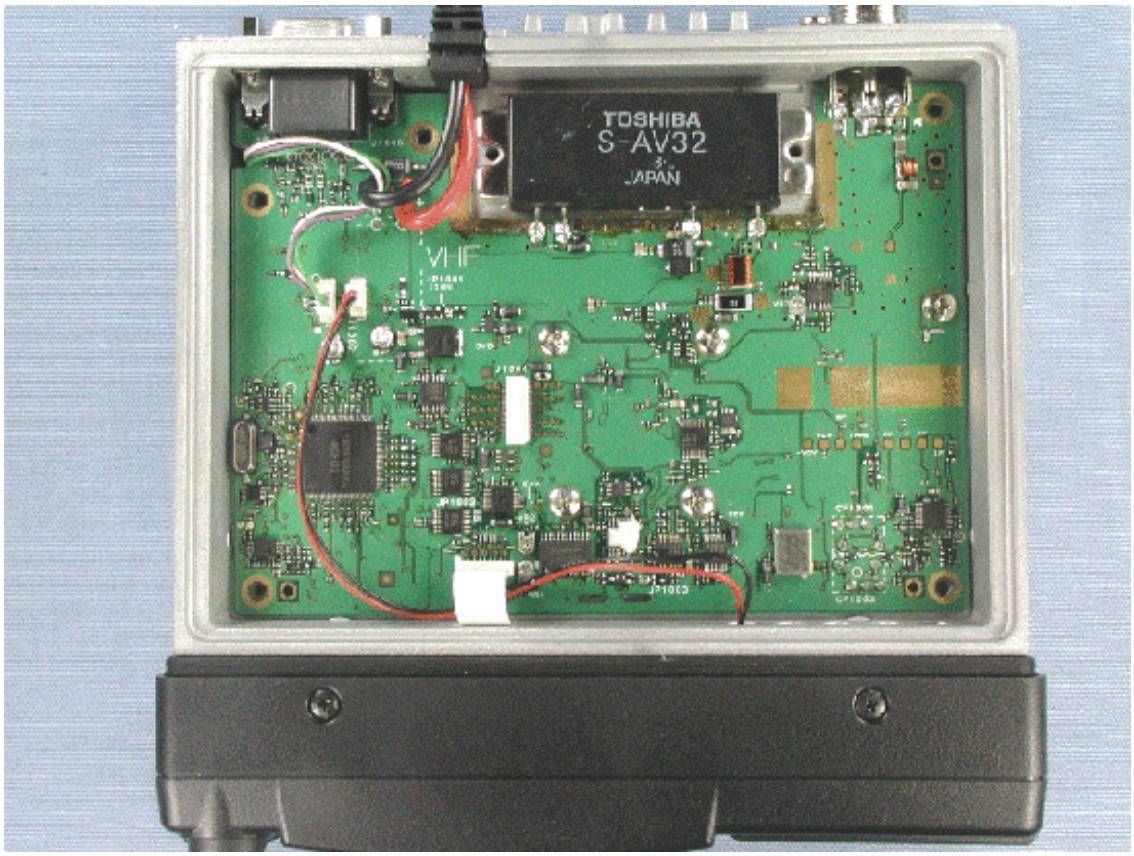

Side-A of RF-UNIT

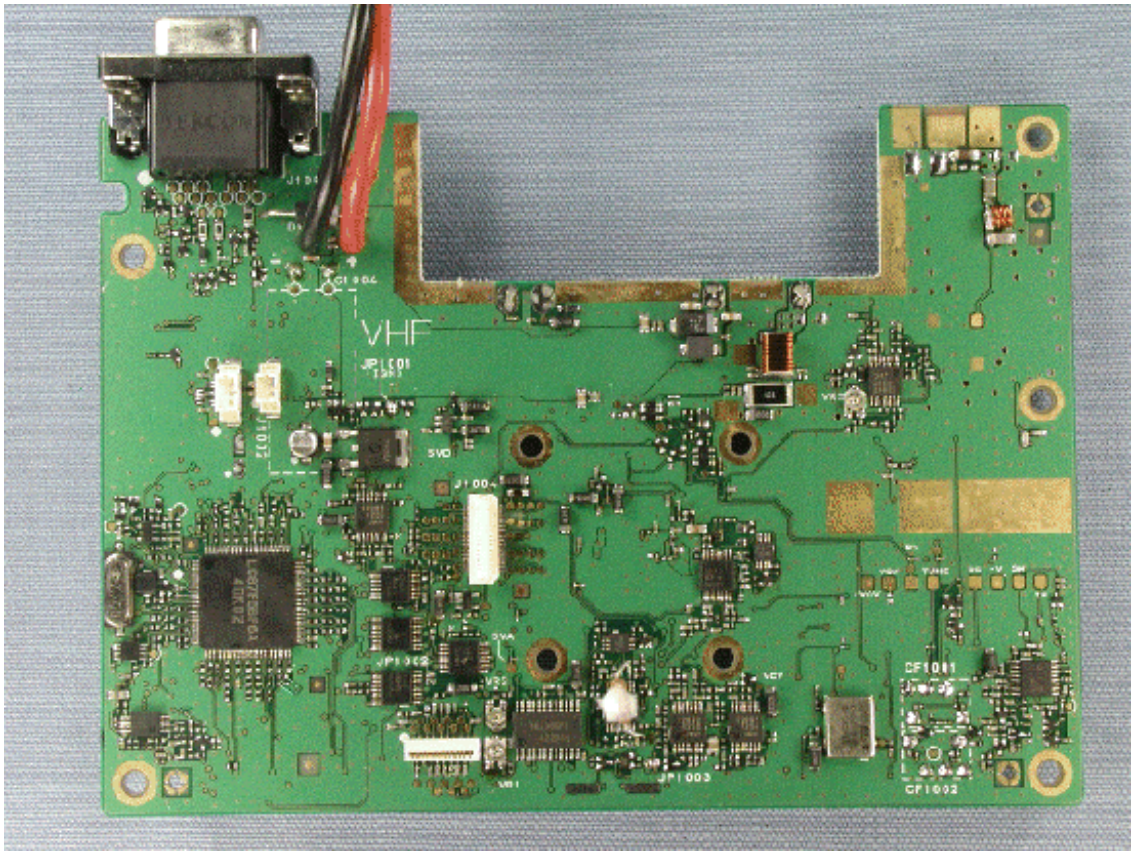

Side-B of RF-UNIT

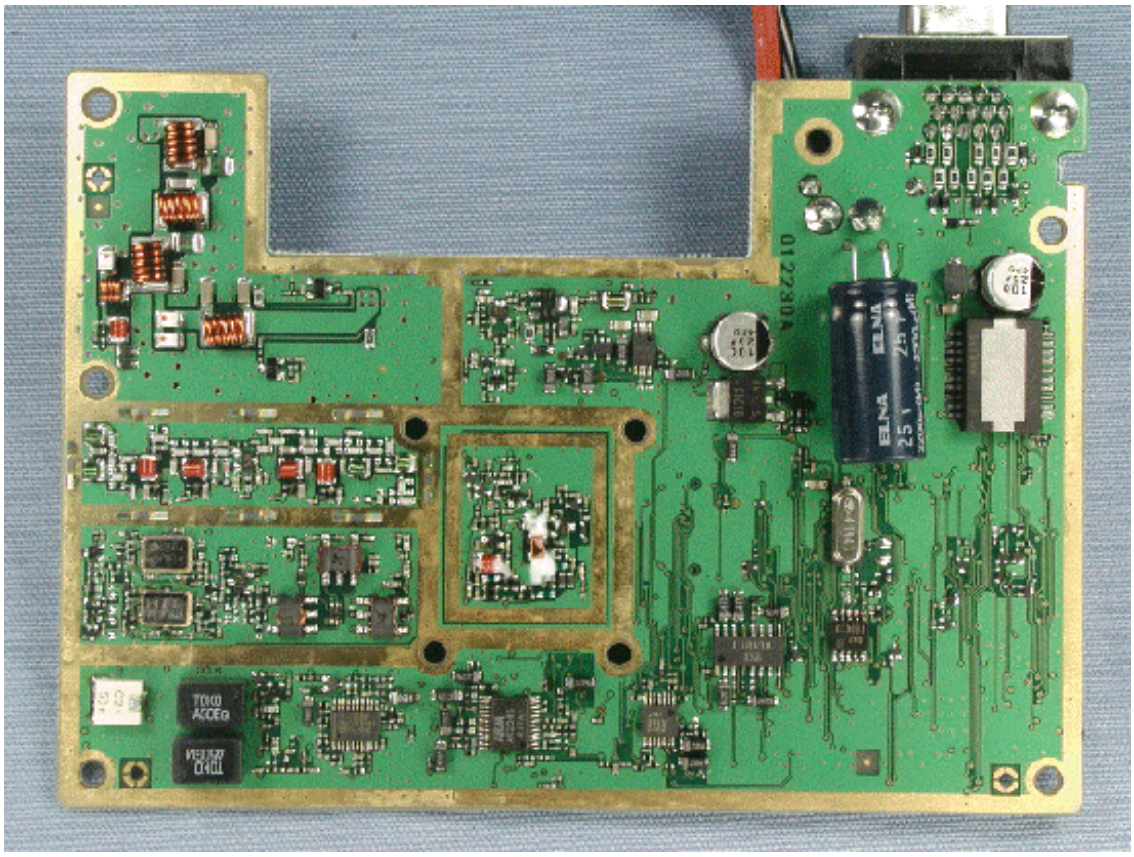

Inside of front panel with PWB (FRONT-C-UNIT (for VX-7100))

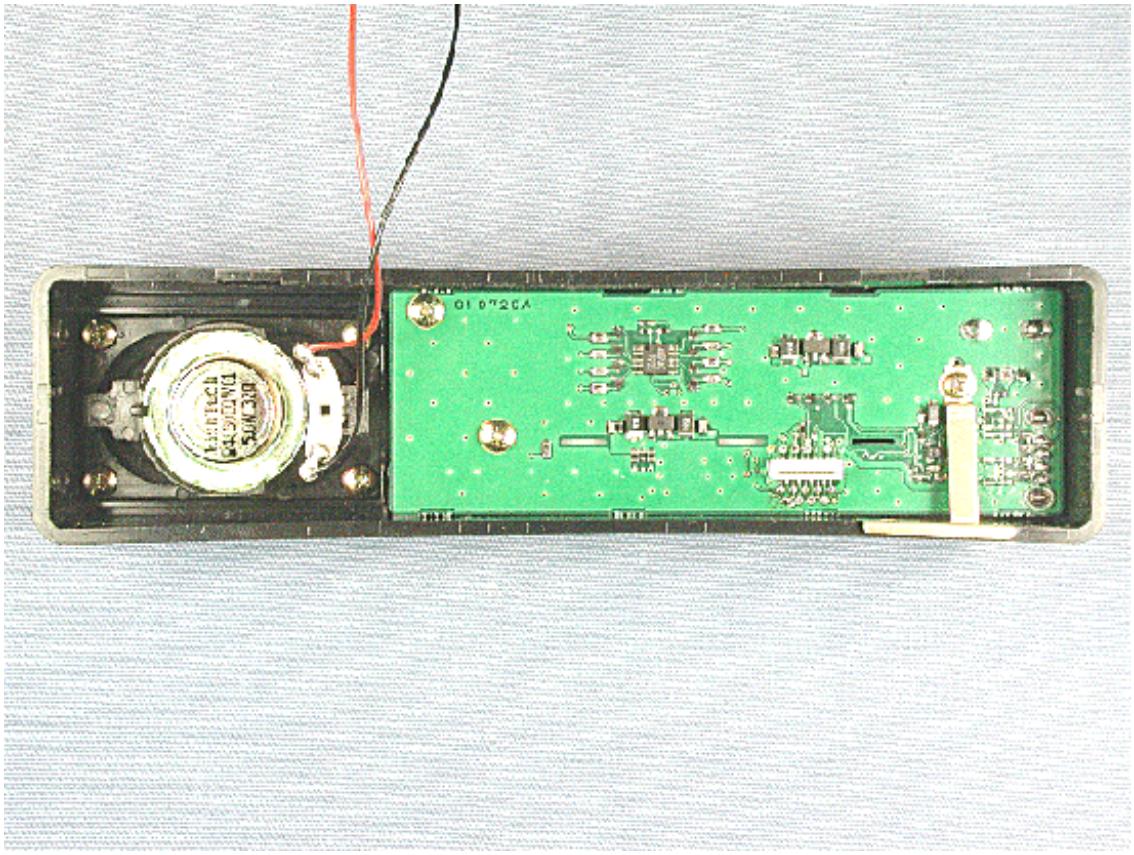

Inside of front panel (for FRONT-C-UNIT (for VX-7100))

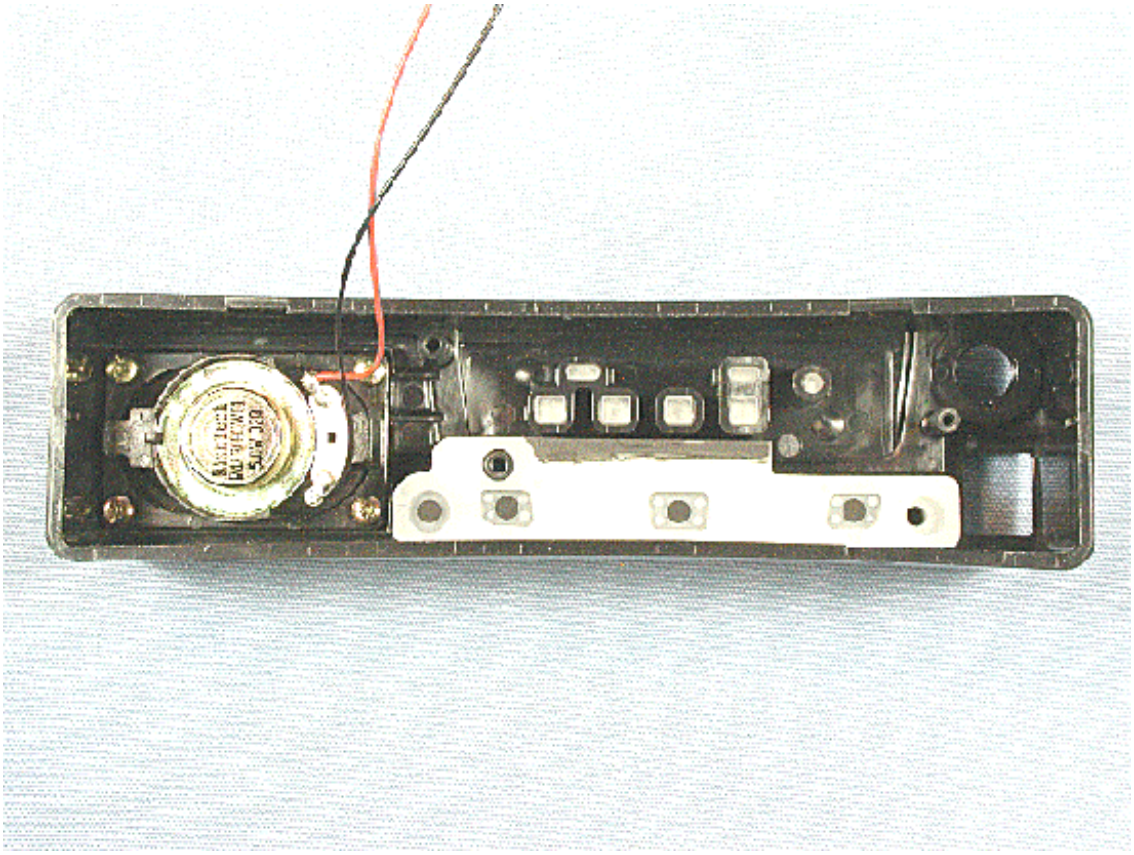

Side-A of FRONT-C-UNIT (for VX-7100)

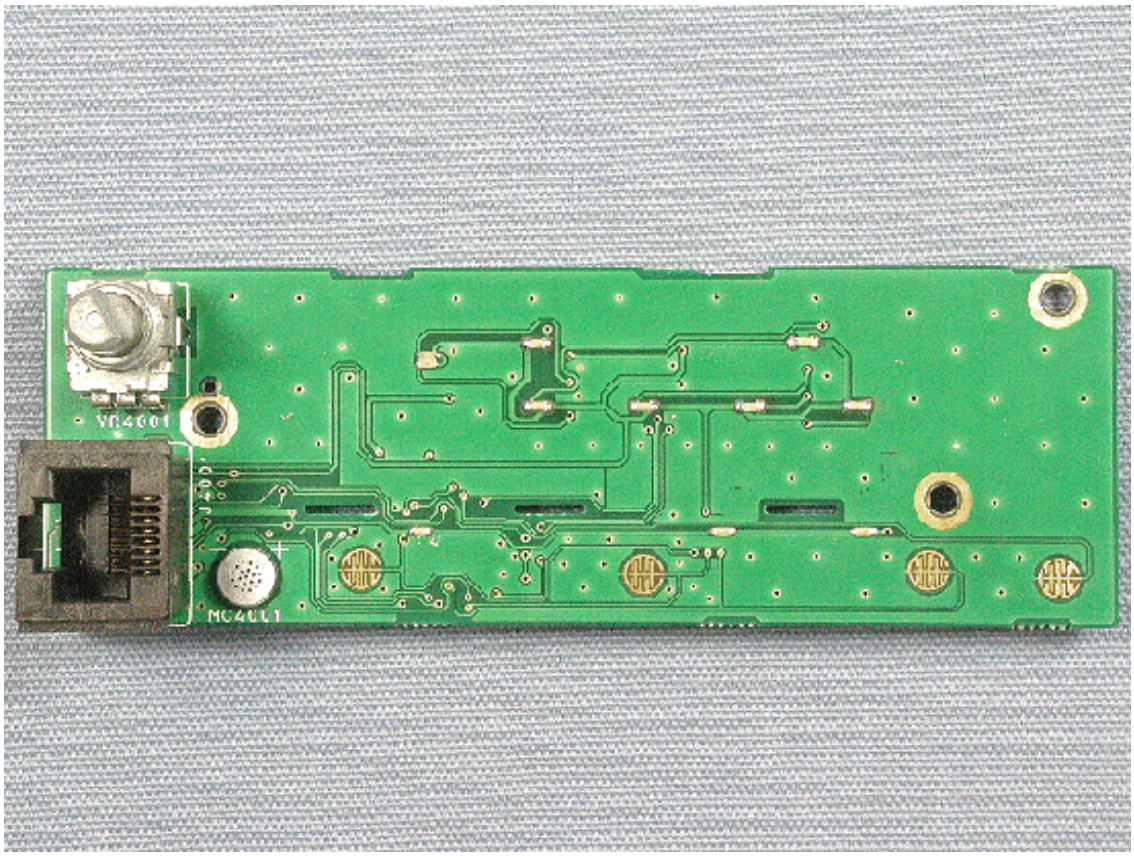

Side-B of FRONT-C-UNIT (for VX-7100)

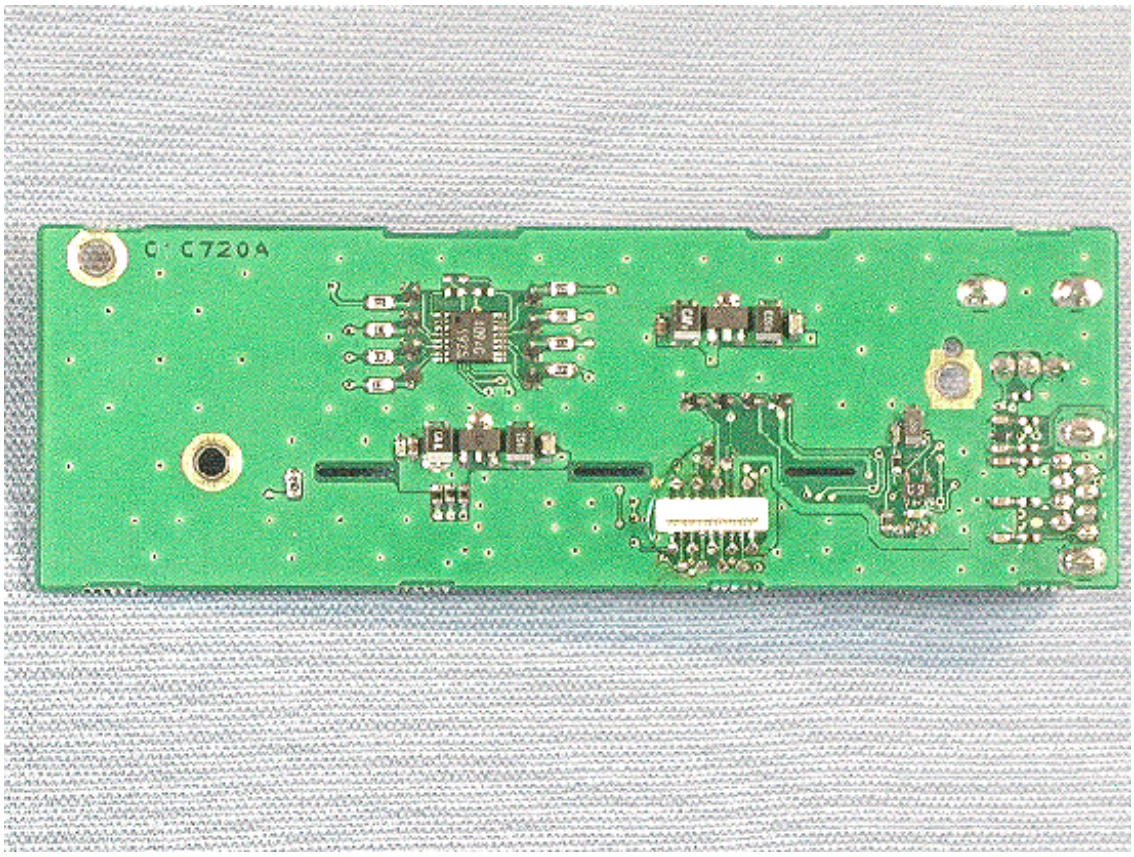

Inside of front panel with PWB (FRONT-D-UNIT (for VX-7200))

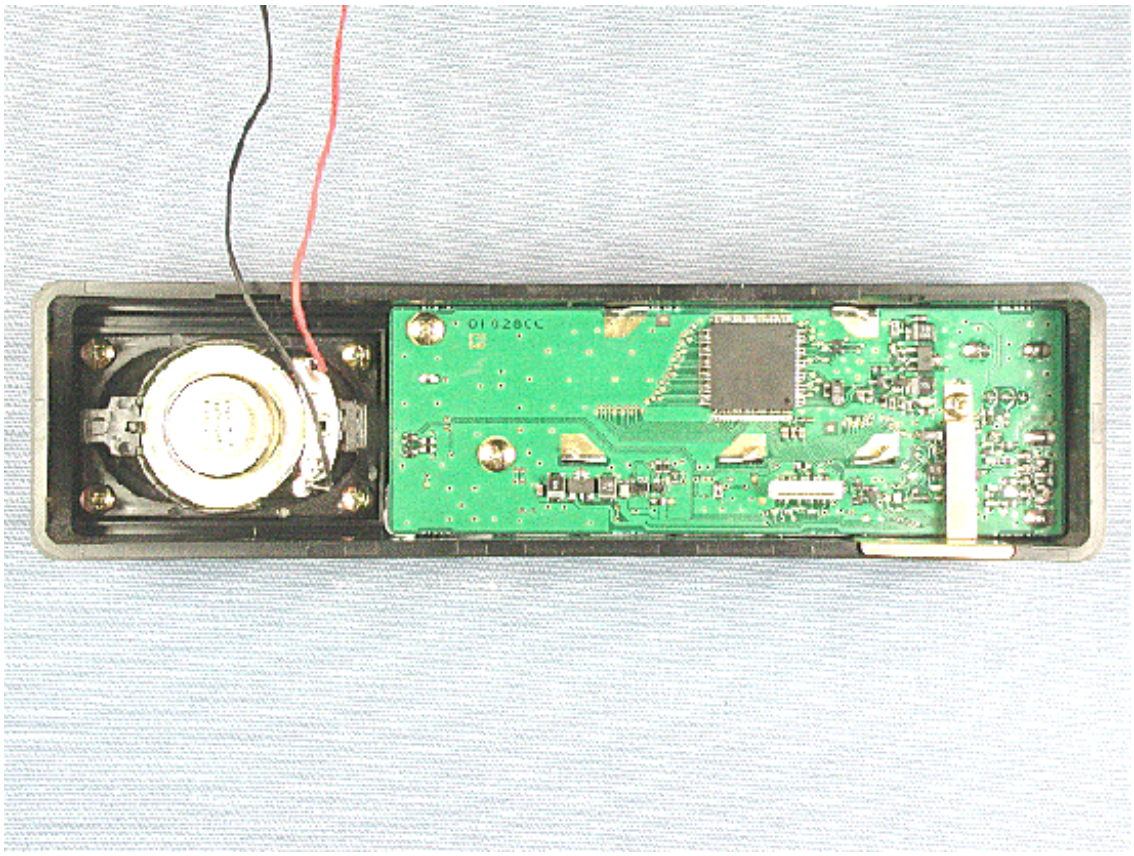

Inside of front panel (for FRONT-D-UNIT (for VX-7200))

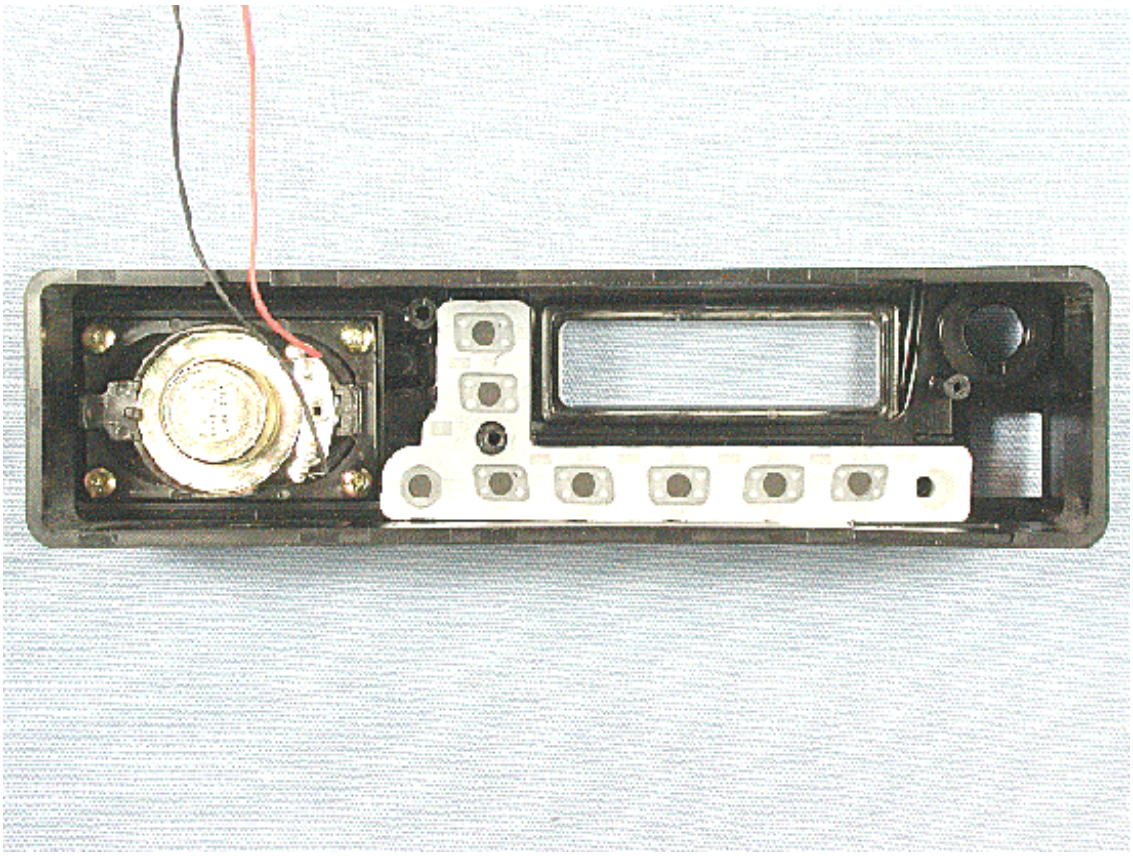

Side-A of FRONT-D-UNIT (for VX-7200) with LCD

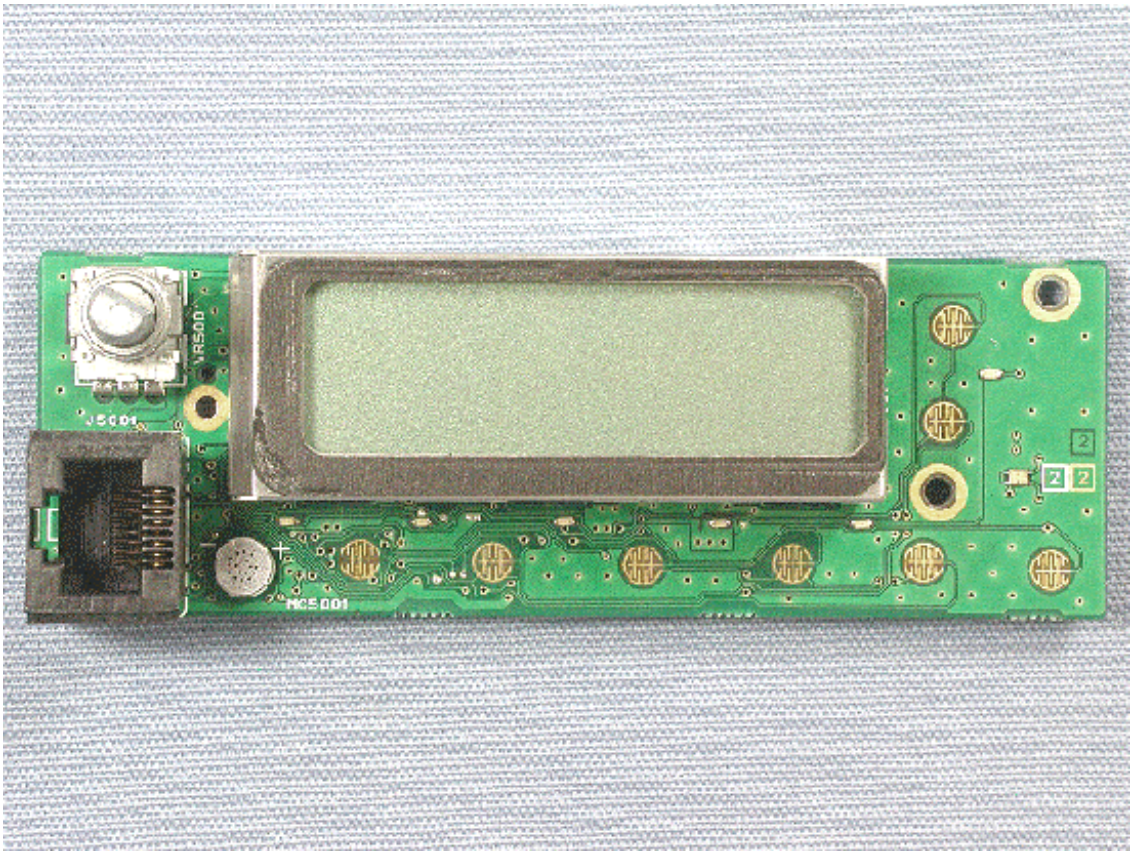

Side-A of FRONT-D-UNIT (for VX-7200) without LCD

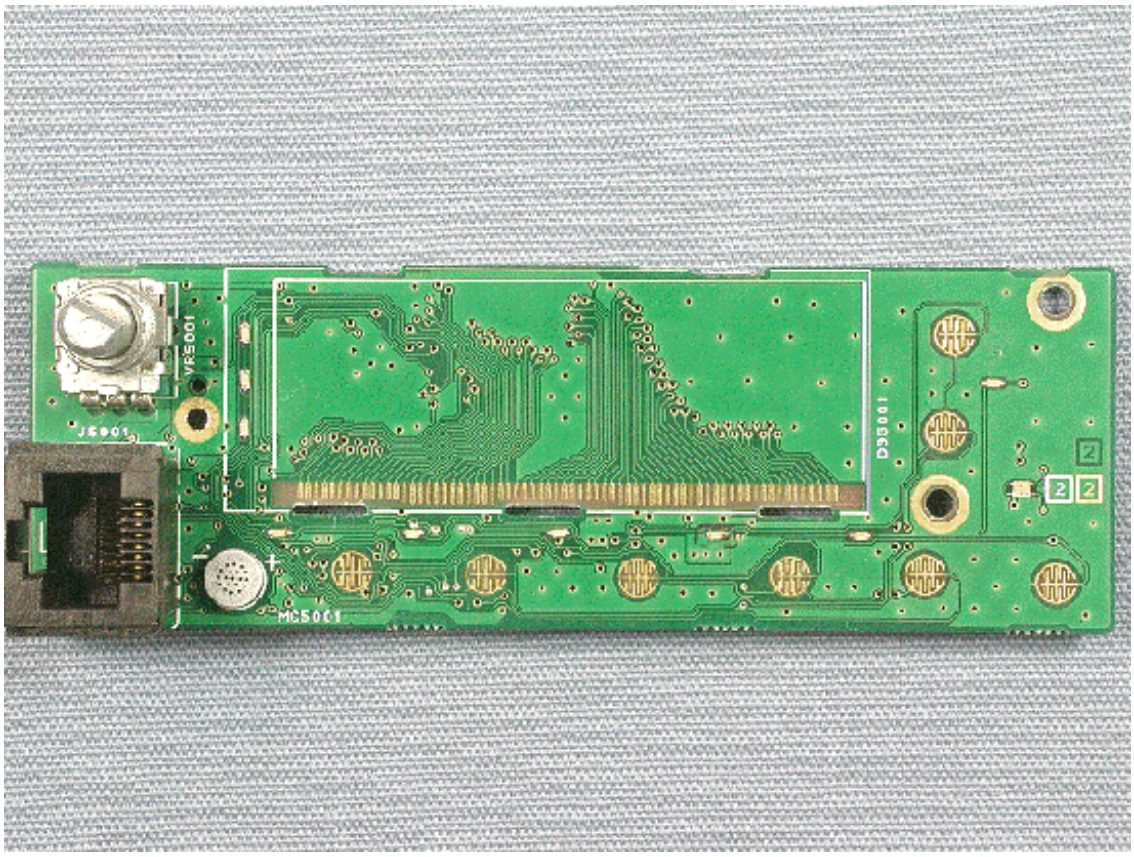

Side-B of FRONT-D-UNIT (for VX-7200)

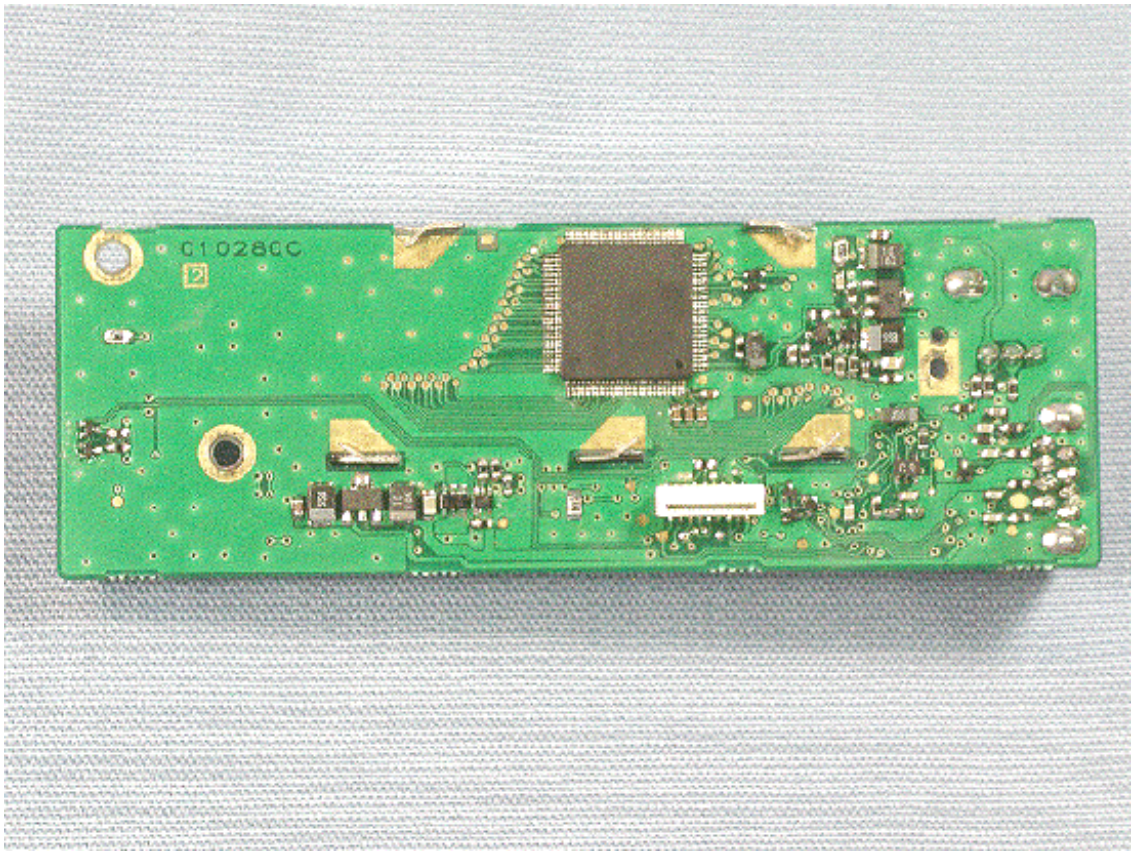

Front of LCD (for VX-7200)

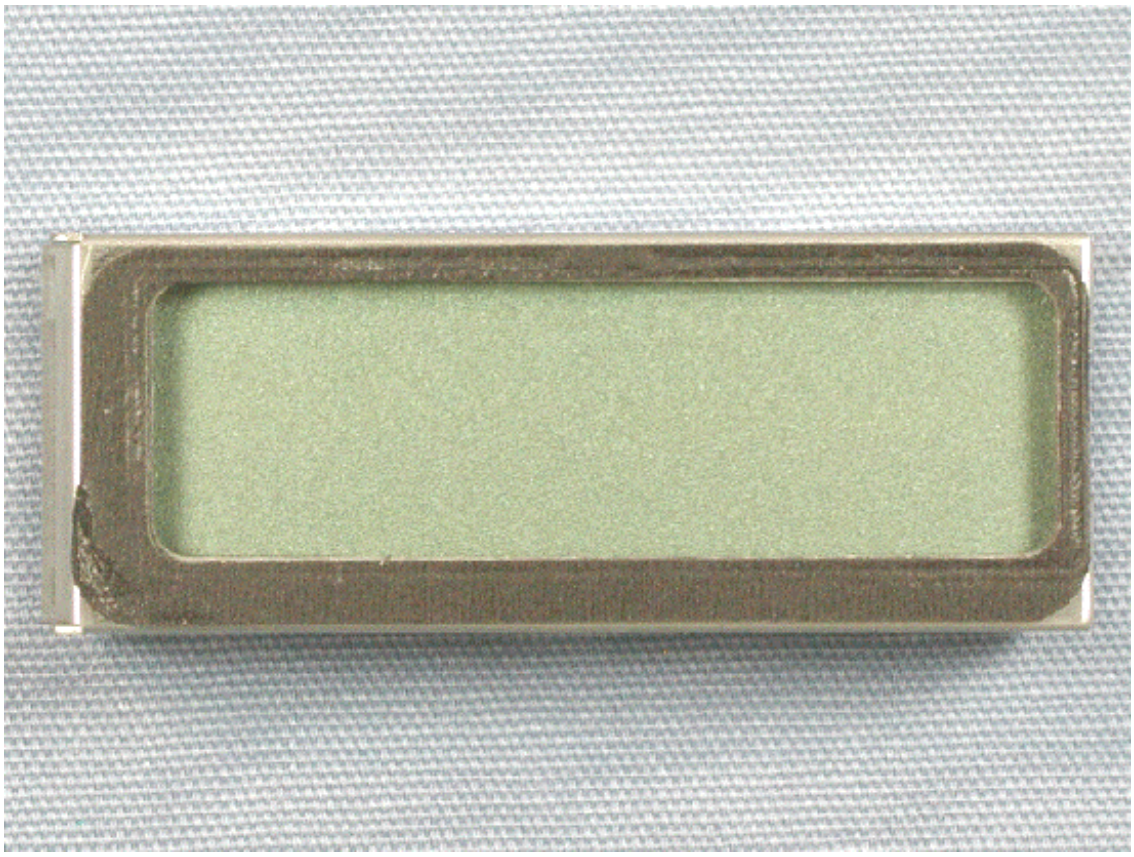

Back of LCD (for VX-7200)

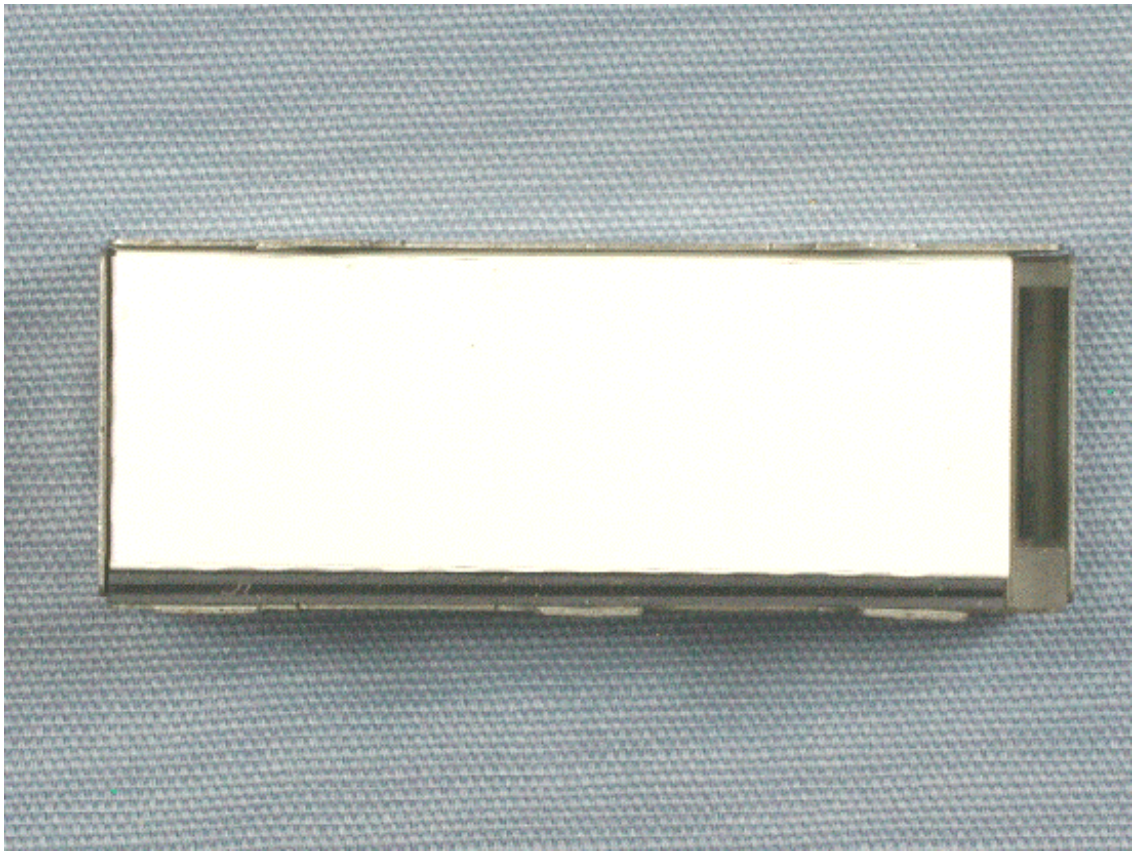

Side-A of MODEM-UNIT

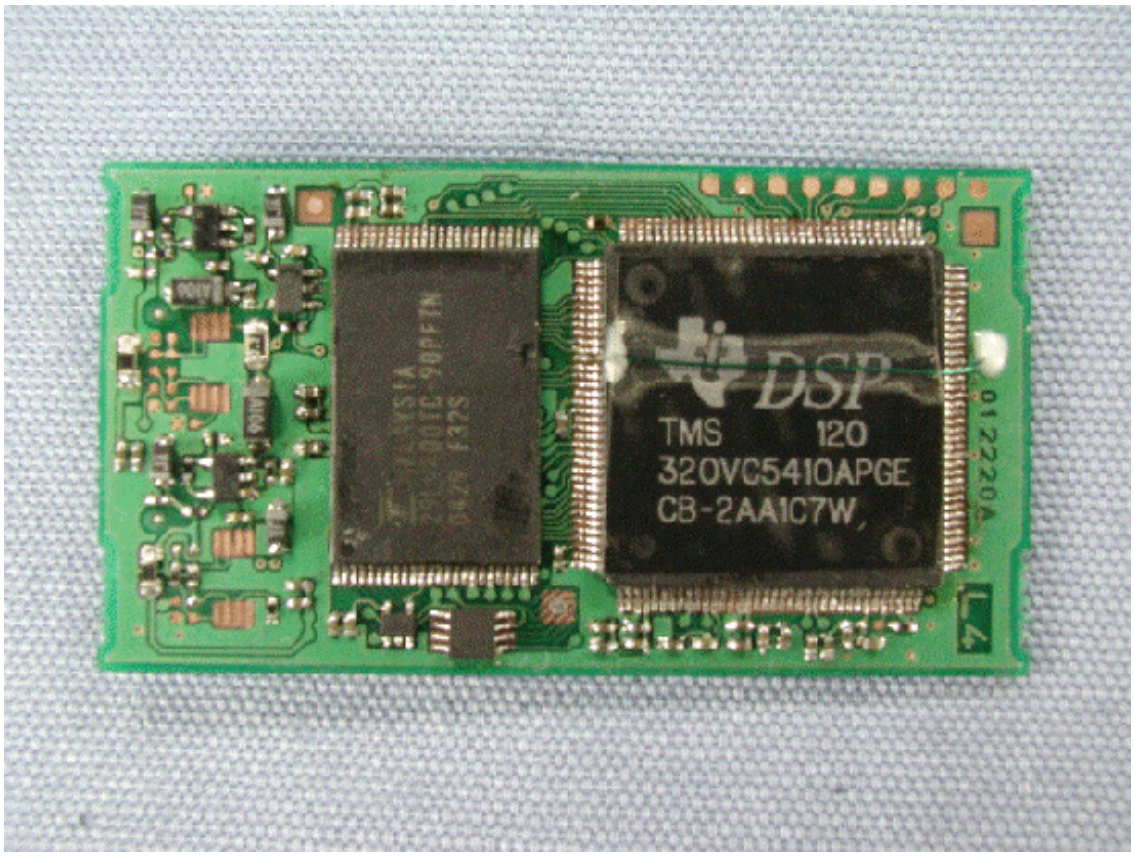

Side-B of MODEM-UNIT

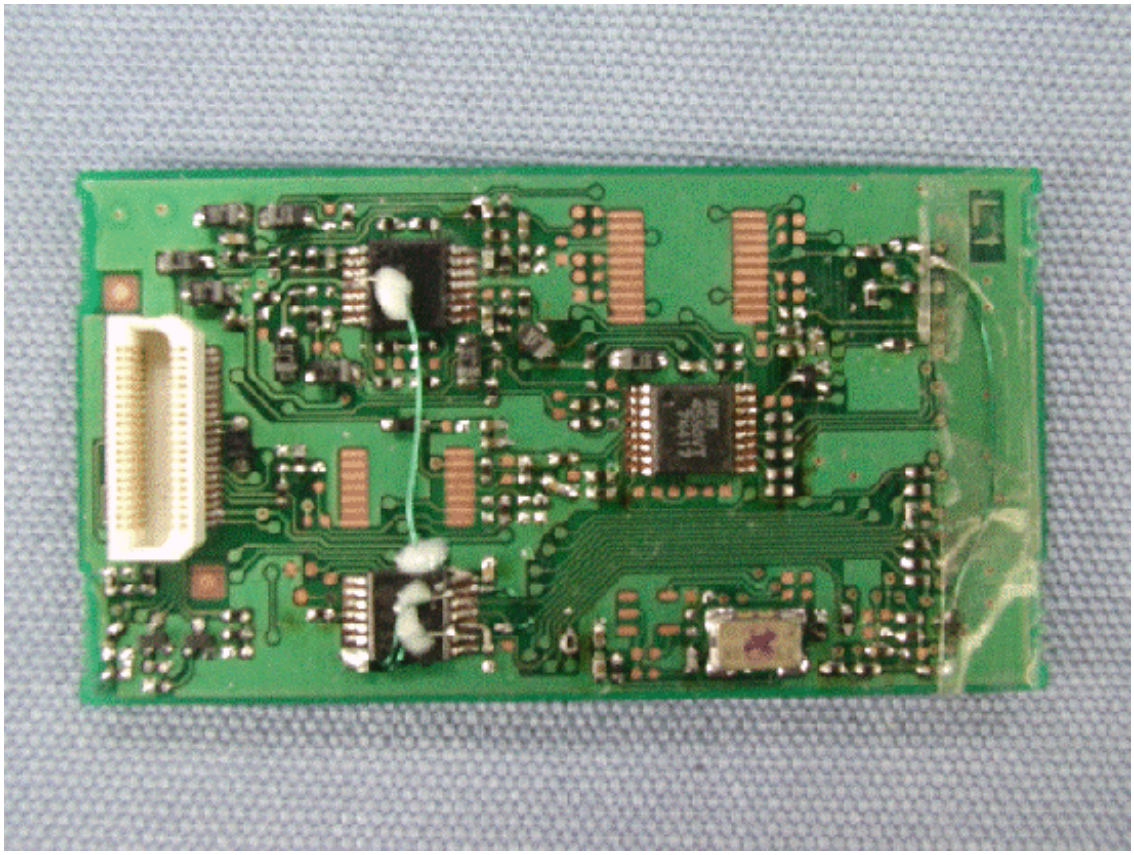

Inside of chassis

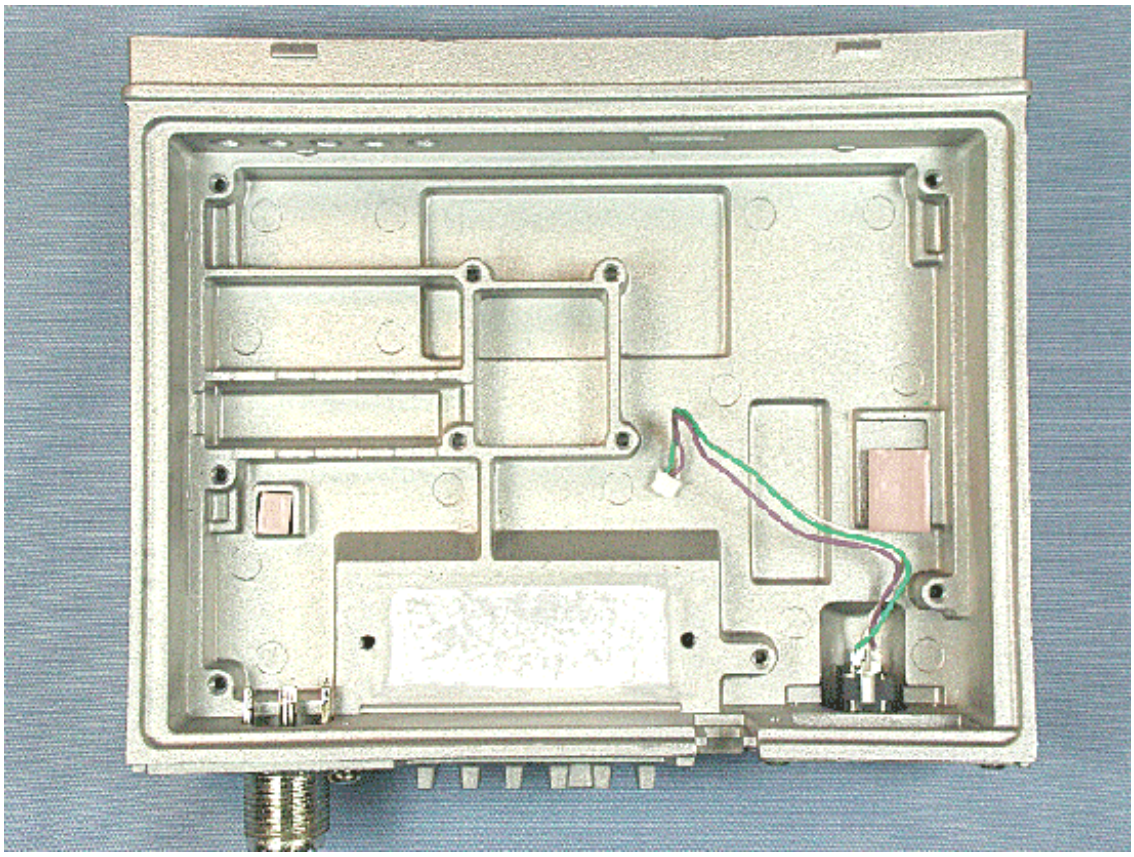

Inside of top case

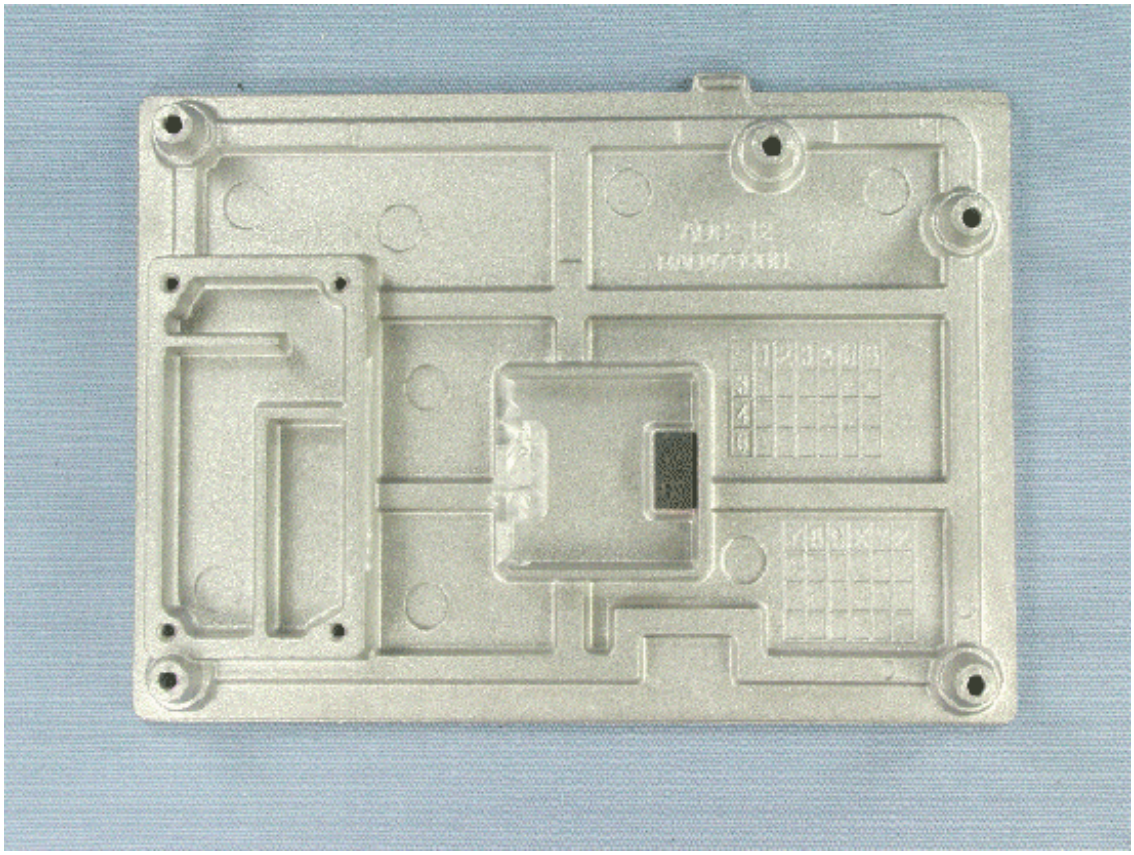

Inside of top cover

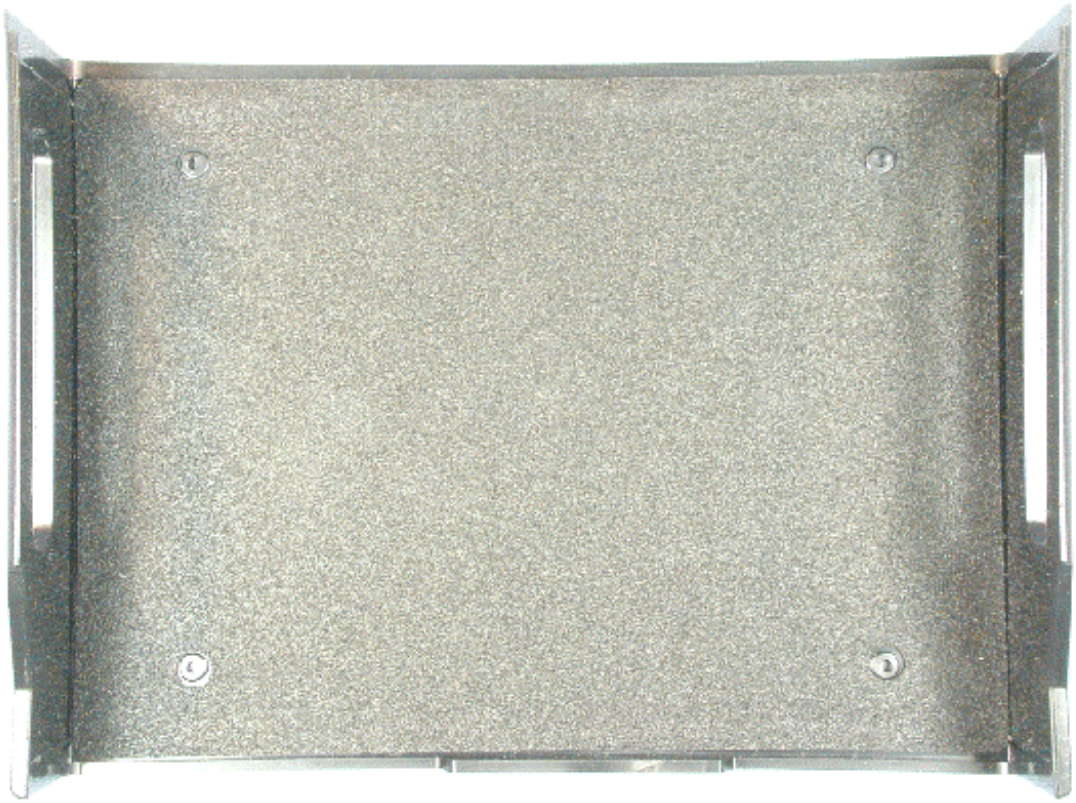
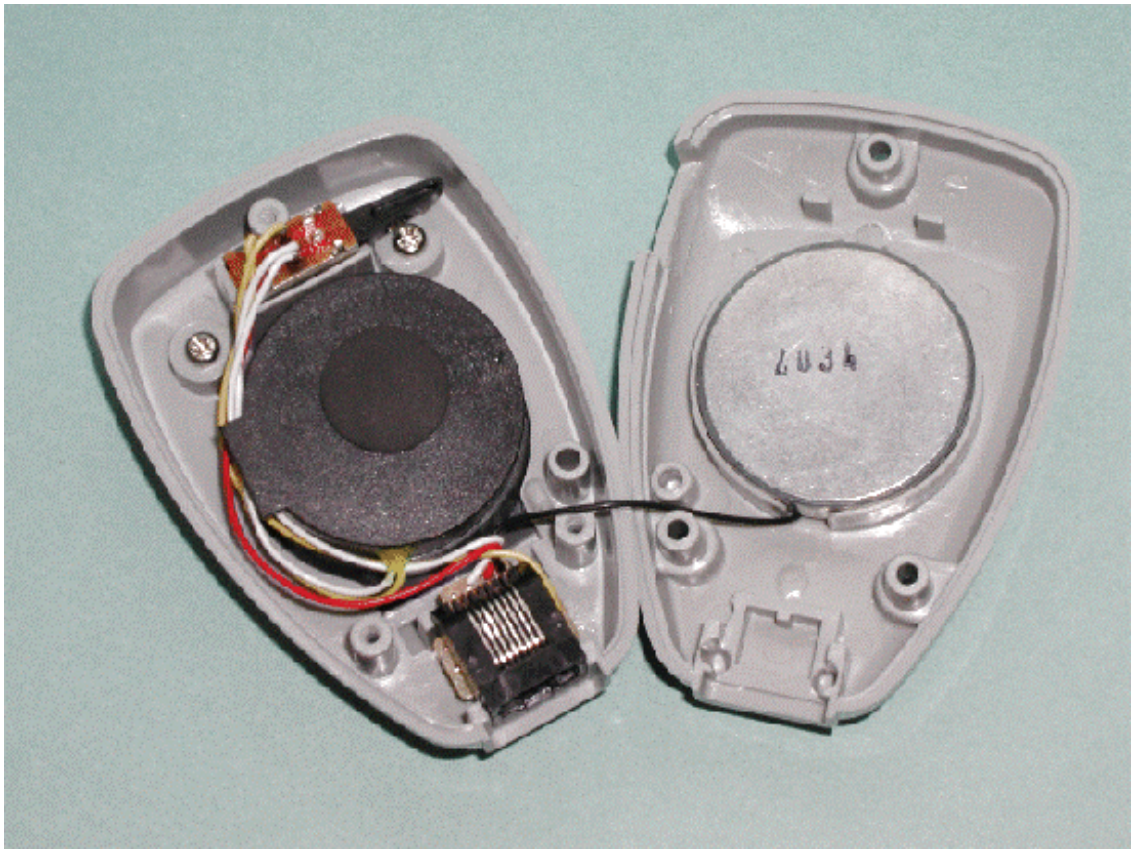
Inside of microphone