belkin

Die Line File: IDL_AVC024_ConnectAir_Wireless_HDMI_Display_Adapter_QSG

Artwork File: QSG_AVC024_8820bt03735_RevB00_ConnectAir_Wireless_HDMI_Display_Adapter

REV A 00

DIE LAYOUT

belkin GLOBAL PACKAGE OPERATIONS GPO

FILE NAME	QSG_AVC024_8820bt03735_RevB00_ConnectAir_Wireless_HDMI_Display_Adapter				
SKU#	AVC024	P#	8820bt03735	REV	B00
DESIGNER	Tu Nguyen	DATE	10/17/25 8:09 AM	VERSION	04

QSG
70 gsm Wood Free Paper

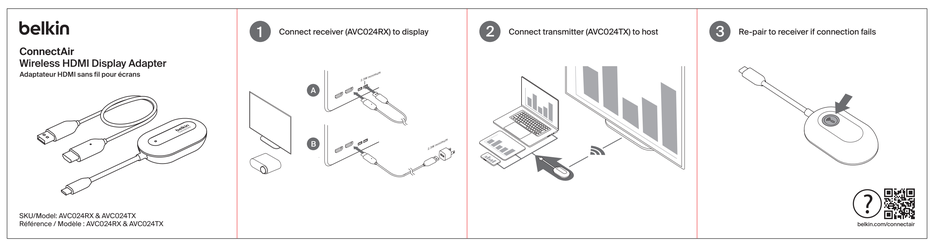

Front

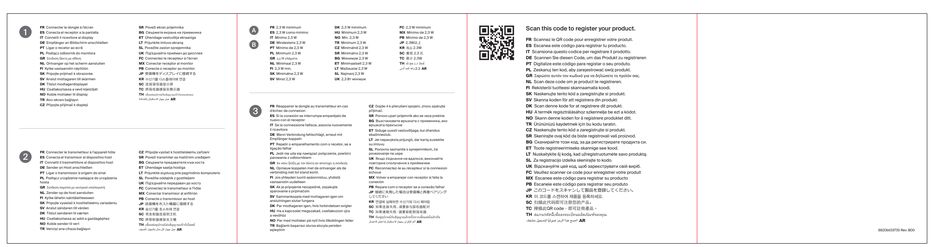

Back

95.25
[3+3/4]

95.25
[3+3/4]

381
[15]

Business Unit:

Program Manager:

Packaging Engineer:

Retail Outside Dimension (Including Hang Tab)
L x W x D (in):
L x W x D (mm):

DIE/MATERIAL SPECS:

Material: 70 gsm Wood Free Paper

Blank Size (in): 14.25 x 5.0625

Blank Size (mm): 361.95 x 128.587

This dieline works for following skus (if any):

Unit: IN/MM

Side Shown: PRINT SIDE

Flute/Grain: horizontal

Tolerance:+/- 1/32" - 0.8mm

Drawing Scale 1:1

RELEASE DATE: 08/14/2025

DIELINE:

Intermediate

THIS DOCUMENT & THE INFORMATION IN IT ARE THE CONFIDENTIAL PROPERTY OF BELKIN INTERNATIONAL AND MUST NOT BE COPIED, REPRODUCED OR USED IN ANY MANNER WITHOUT THE WRITTEN CONSENT OF BELKIN CORPORATION. IT MUST BE RETURNED UPON REQUEST

PRINT SPECS:

Color Plates: K

Finish:

Notes:

DO NOT PRINT
DIE LINES, PRINTERS NOTES