mydlink Compact Full HD Pan & Tilt Wi-Fi Camera

Quick Installation Guide

DCS-6500LHV2, DCS-6501LHV2

Setup Code

This is a backup of your device's Setup Code. Please keep it as future reference for your device.

Simple Setup

Note: Please set up your device before mounting it.

1. Get the **mydlink** app on the App Store or on Google Play.

Download on the App Store

GET IT ON Google Play

mydlink

2. Launch the app, then **Sign In** or **Sign Up** for a mydlink account. mydlink Lite users may sign in with the same account.

3. Tap ☰ then tap **Add a Device**. Follow the app instructions to set up your device.

FAQ

What do I do if my device is not working properly?
Reset and reinstall your device. Press and hold the **Reset** button until the LED turns solid red. During installation, ensure that:

- Your router is connected to the Internet and Wi-Fi is enabled
- Your mobile device is connected to your router's Wi-Fi
- Your mydlink device is in range of your Wi-Fi network

How can I use voice commands to control my device?
The device will work with both Amazon Alexa and the Google Assistant. For setup instructions on these services, visit the following websites:

Amazon Alexa:	The Google Assistant:
dlink.com/en/alexa	dlink.com/en/google-assistant

Why is my microSD card not working/not supported?
The microSD card must be formatted into the correct file system (FAT32) before it can be used with this product. This can be done in the mydlink app by selecting the **Format** function in the storage menu under the device settings.

How do I access the device's microSD card slot?
Power off the device, then gently roll the black camera ball up until you see the microSD card slot.

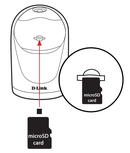

LED Behavior

- Connected to the network and mydlink
- Booting up
- Wi-Fi connection lost
- Ready for setup
- Firmware being updated - do not power off

Need Help?

Having trouble installing your new product? D-Link's website contains the latest user documentation and software updates for D-Link products. Customers can contact D-Link Technical Support through our website.

Canada
Website: http://support.dlink.ca

mydlink™

40610E9530017 Ver. 1.00CA_EN_90x130 2021/12/20

mydlink Compact Full HD Pan & Tilt Wi-Fi Camera

Quick Installation Guide

DCS-6500LHV2

Setup Code

This is a backup of your device's Setup Code. Please keep it as future reference for your device.

FCC Warning

This device complies with part 15 of the FCC Rules. Operation is subject to the following two conditions: (1) This device may not cause harmful interference, and (2) this device must accept any interference received, including interference that may cause undesired operation.

Any Changes or modifications not expressly approved by the party responsible for compliance could void the user's authority to operate the equipment.

Note: This equipment has been tested and found to comply with the limits for a Class B digital device, pursuant to part 15 of the FCC Rules. These limits are designed to provide reasonable protection against harmful interference in a residential installation. This equipment generates uses and can radiate radio frequency energy and, if not installed and used in accordance with the instructions, may cause harmful interference to radio communications. However, there is no guarantee that interference will not occur in a particular installation. If this equipment does cause harmful interference to radio or television reception, which can be determined by turning the equipment off and on, the user is encouraged to try to correct the interference by one or more of the following measures:

-Reorient or relocate the receiving antenna.

-Increase the separation between the equipment and receiver.

-Connect the equipment into an outlet on a circuit different from that to which the receiver is connected.

-Consult the dealer or an experienced radio/TV technician for help.

This equipment complies with FCC radiation exposure limits set forth for an uncontrolled environment. This equipment should be installed and operated with minimum distance 20cm between the radiator & your body.

IC Warning

This device complies with Industry Canada’s licence-exempt RSSs. Operation is subject to the following two conditions:
(1) This device may not cause interference; and
(2) This device must accept any interference, including interference that may cause undesired operation of the device.

This equipment complies with IC radiation exposure limits set forth for an uncontrolled environment. This equipment should be installed and operated with minimum distance 20cm between the radiator & your body.

Cet appareil est conforme aux CNR exemptes de licence d'Industrie Canada . Son fonctionnement est soumis aux deux conditions suivantes :
(1) Ce dispositif ne peut causer d'interférences ; et
(2) Ce dispositif doit accepter toute interférence , y compris les interférences qui peuvent causer un mauvais fonctionnement de l'appareil.

Ce matériel est complété par une exposition de rayonnements IC pour un environnement naturel. Ce matériel doit être installé et se faire avec une distance minimale de 20cm entre les radiateurs et les autresYour body shop.