D-Link

Wi-Fi 6

AQUILA PRO AI

AX 3000 Dual-Band Wi-Fi 6 Router M30

works with Ok Google

JUST ASK amazon alexa

Preface

D-Link reserves the right to revise this publication and to make changes in the content hereof without obligation to notify any person or organization of such revisions or changes.

Manual Revisions

Revision	Date	Description
1.00	March 23, 2023	Initial release

Trademarks

D-Link and the D-Link logo are trademarks or registered trademarks of D-Link Corporation or its subsidiaries in the United States or other countries. All other company or product names mentioned herein are trademarks or registered trademarks of their respective companies.

Apple®, Apple logo®, Safari®, iPhone®, and Macintosh® are trademarks of Apple Inc., registered in the U.S. and other countries. App Store℠ is a service mark of Apple Inc.

Chrome™ browser, Google Play™ and Android™ are trademarks of Google Inc.

Internet Explorer®, Windows® and the Windows logo are trademarks of the Microsoft group of companies.

Copyright © 2020 by D-Link Corporation, Inc.

All rights reserved. This publication may not be reproduced, in whole or in part, without prior expressed written permission from D-Link Corporation, Inc.

Power Usage

ErP Power Usage

This device is an Energy Related Product (ErP) with High Network Availability (HiNA) that automatically switches to a power-saving Network Standby mode within 1 minute of no packets being transmitted. If it is not needed during certain periods of time, it can be unplugged to save energy.

Network Standby: 5.18 watts

Switched Off: 0.06 watts

Table of Contents

Package Contents 1
System Requirements 2
Introduction 3
Hardware Overview 5
AX3000 Mesh Router LED Indicator 5
AX3000 Mesh Router Rear Panel 6

Installation 7
Before You Begin 7
Wireless Installation Considerations 8
Setup 9
AQUILA PRO AI Setup 10
Hardware Setup 11
Setup Wizard 13

Configuration 20
Accessing the Web User Interface 20
Home 21
Internet 22
Internet 23
AX3000 Mesh Router 24
Connected Clients 25
Extenders 26
Mesh Network 27
Settings 29
Wizard 29
Internet 30
IPv4 30
IPv6 40
IPv6 - Auto Detection 41
Internet - VLAN 53
Internet - VLAN 54
Wireless 55
Wireless 56
Wireless 56
Guest Zone 60
Network 62
D-Link Cloud 64
Operation Mode 65
Features 66
Parental Control 66
QoS Engine 69
Firewall 71
Firewall Settings - IPv4/IPv6 Rules 73
Firewall Settings - IPv4/IPv6 Rules 74
Port Forwarding 75
Port Forwarding - Virtual Server 76
Port Forwarding - Virtual Server 77
Static Routes - IPv4 78
Static Routes - IPv6 79
Dynamic DNS 80
Quick VPN 82
Management 83
Time & Schedule - Time 83

Time & Schedule - Schedule 84
System Log 85
System Admin 87
Admin 87
System 89
User 90
Upgrade 91
Statistics 92
AQUILA PRO AI 93
Voice Control 97
Register a D-Link Cloud Service Account 98
Amazon Alexa Setup 102
Amazon Alexa Voice Commands 106
Google Assistant Setup 107
Google Assistant Voice Commands 109

Quick VPN 110
Important Information 111
iOS Devices 112
VPN Setup Instructions 112
Connect or Disconnect 114
Mac OS X 115
VPN Setup Instructions 115
Connect or Disconnect 117
Windows 10 118
VPN Setup Instructions 118
Connect or Disconnect 120
Android 121
VPN Setup Instructions 121
Connect or Disconnect 123

Connect to a Wireless Client 125
WPS Button 125
Windows® 10 126

Troubleshooting 127

Wireless Basics 129
What is Wireless? 130
Tips 132

Wireless Security 133

Technical Specifications 134

Regulatory Information 136

Package Contents

M30 AX3000 Dual-Band Wi-Fi 6 Router

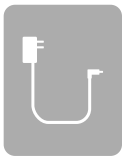

Power adapter (12V / 1A)

Ethernet Cable (RJ45/1m)

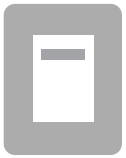

Quick Installation Guide

If any of the above items are missing or damaged, please contact your local reseller.

Note: Using a power supply with a different voltage rating from the one included with the device may cause damage and void the warranty for this product.

System Requirements

Network Requirements	• An Ethernet-based cable, DSL or fiber modem • IEEE 802.11ax/ac/n/g/b/a wireless clients • 10/100/1000 Mbps Ethernet
Web-based Configuration Utility Requirements	**Computer with the following:** • Windows, Macintosh, or Linux-based operating system • An installed Ethernet adapter or Wi-Fi interface **Browser requirements:** • Internet Explorer 11 or higher • Firefox 28 or higher • Safari 6 or higher • Chrome 28 or higher
EAGLE PRO AI APP Requirements	• iOS® or Android™ device (Please refer to the app's store page to check whether your device is compatible.)

Introduction

Introducing the AX3000 Dual-Band Wi-Fi 6 Router. The high-performance router with Next-Gen Wi-Fi 6 technology. The advanced AX3000 Wi-Fi blankets every square inch of your home, fast and reliably, making it perfect for large homes with lots of connected devices. With M30, you can enjoy Wi-Fi that's stable, consistent, and truly intelligent. Thanks to the integrated voice assistant compatibility with Amazon Alexa and Google Assistant, you can control your network with voice commands.

Features

High-speed Wireless Performance With Wireless 802.11ax Technology
Thanks to the latest wireless AX technology, the M30 supports bi-directional MU-MIMO technology as well as OFDMA technology to handle more devices while reducing network latency, allowing users to participate in real-time activities online, such as video streaming, online gaming, and more with smooth performance.

Intelligent Quality of Service Features
The Quality of Service (QoS) allows you to prioritize important traffic to ensure that real-time applications are receiving optimal bandwidth. Moreover, the built-in AI engine collects and analyzes traffic data and notifies administrators of high bandwidth consumption so that they can take prompt action.

Smooth Wireless Connectivity with Maximized Bandwidth
The innovative AI Traffic Optimizer provides weekly usage report to inform administrators of the consumption of network bandwidth along with heavy users. It also rates the overall condition of the wireless network and states the number of times the engine has optimized the network automatically based on the network conditions and usage data.

Always Up-to-Date with the Latest Features
The M30 will automatically check updates daily to make sure that the device always has the latest features and the most secure firmware. For an extra peace of mind, in the event of failure during the firmware update, the router will store a backup system image in the memory before proceeding with the update.

Easy Setup and Flexible Management

Managing your Internet utilization has never been easier; just download the free AQUILA PRO AI app for your mobile device and follow the on-screen step-by-step instructions to add your device. You also have the option to use a web browser to access the setup wizard for basic configuration and advanced features. Support for industry-standard Wi-Fi Protected Setup (WPS) lets you create encrypted connections to new devices by a press of a button.

Hardware Overview

AX3000 Dual-Band Wi-Fi 6 Router LED Indicator

1	**Status LED**	Solid red	The AX3000 Dual-Band Wi-Fi 6 Router is booting up or being factory reset.
		Blinking orange	The AX3000 Dual-Band Wi-Fi 6 Router is syncing with another mesh point or trying to establish an uplink connection. Once set up, a blinking orange LED indicates there is no connection to the device.
		Solid white	The AX3000 Dual-Band Wi-Fi 6 Router is powered on and running. Once set up, a solid white LED indicates there's an uplink connection to the device.
		Blinking white	If the device has been set up, a blinking white LED indicates a weak connection, or the M30 is connecting to a wireless client using Wi-Fi Protected Setup (WPS).
		Blinking orange and white	The device is undergoing firmware upgrade.
		Off	The AX3000 Dual-Band Wi-Fi 6 Router is powered off. If the device is powered on and the status LED is disabled, the device is working as normal. Refer to the **Admin** section on page **87** for more information.

AX3000 Dual-Band Wi-Fi 6 Router Rear Panel

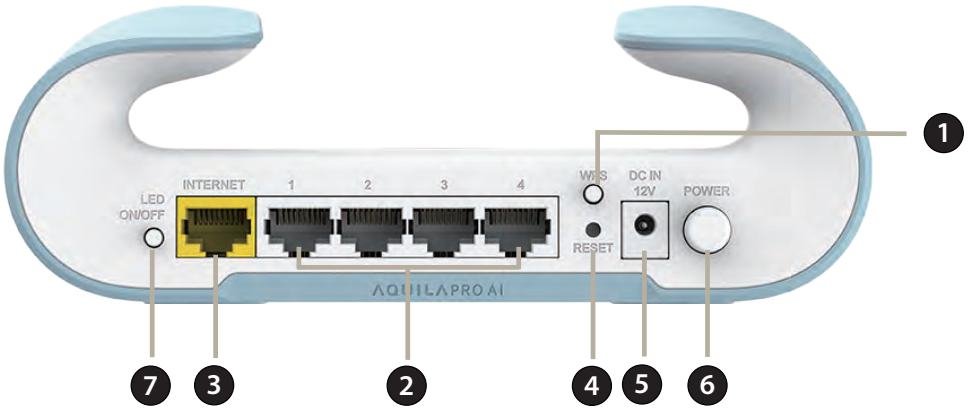

1	**WPS Button**	Press this button to establish an instant connection to a wireless client using Wi-Fi Protected Setup (WPS).
2	**Gigabit LAN Ports (1- 4)**	Connect Ethernet devices such as computers, switches, storage (NAS) devices, and game consoles.
3	**Gigabit WAN Port**	Connect your broadband modem to this port using an Ethernet cable.
4	**Reset Button**	The reset button turns the router to default settings. Insert a paperclip into the hole, wait for the LED turns solid red, then release.
5	**Power Connector**	Connect the included power adapter here to power the device.
6	**Power Button**	Press the power button to power the device on or off.
7	**LED ON/OFF Button**	Press and hold the LED ON/OFF Button for 3 seconds to toggle the LED light on the front of the device.

Installation

This section will walk you through the installation of your M30.

Before You Begin

- Placement of the router is very important. Do not place the router in an enclosed area such as a closet, cabinet, attic, or garage.
- Configure the router with the computer that was last connected directly to your Internet connection. Verify that it is connected to the Internet before connecting additional devices.
- If your ISP provided you with a modem/router combo, you will need to set it to "bridge" mode so the router can work properly. Please contact your ISP or refer to the user manual for your modem/router device.
- You can only use the Ethernet port on your modem. If you were using the USB connection before using the router, then you must turn off your modem, disconnect the USB cable and connect an Ethernet cable to the Internet port on the router, and then turn the modem back on. In some cases, you may need to call your Internet Service Provider (ISP) to change connection types (USB to Ethernet).
- If connecting to a DSL modem, make sure to have your DSL service information provided by your Internet Service Provider handy. This information is likely to include your DSL account's Username and Password. Your ISP may also supply you with additional WAN configuration settings which might be necessary to establish a connection.
- If you are connecting a considerable amount of networking equipment, it may be a good idea to take the time to label each cable or take a picture of your existing setup before making any changes.
- If you have DSL and are connecting via PPPoE, make sure you disable or uninstall any PPPoE software such as WinPoET, BroadJump, or EnterNet 300 from your computer or you will not be able to connect to the Internet.

Wireless Installation Considerations

The D-Link wireless router lets you access your network using a wireless connection from virtually anywhere within the operating range of your wireless network. Keep in mind that the number, thickness and location of walls, ceilings, or other objects that the wireless signals must pass through may limit the range. Typical ranges vary depending on the types of materials and background RF (radio frequency) noise in your home or business. The key to maximizing wireless range is to follow these basic guidelines:

1. Keep the number of walls and ceilings between the D-Link router and other network devices to a minimum - each wall or ceiling can reduce your adapter's range from 3-90 feet (1-30 meters.) Position your devices so that the number of walls or ceilings is minimized.
2. Be aware of the direct line between network devices. A wall that is 1.5 feet thick (0.5 meters), at a 45-degree angle appears to be almost 3 feet (1 meter) thick. At a 2-degree angle it looks over 42 feet (14 meters) thick. Position devices so that the signal will travel straight through a wall or ceiling (instead of at an angle) for better reception.
3. Building materials make a difference. A solid metal door or aluminum studs may have a negative effect on range. Try to position access points, wireless routers, and computers so that the signal passes through drywall or open doorways. Materials and objects such as glass, steel, metal, walls with insulation, water (fish tanks), mirrors, file cabinets, brick, and concrete will degrade your wireless signal.
4. Keep your product away (at least 3-6 feet or 1-2 meters) from electrical devices or appliances that generate RF noise.
5. If you are using 2.4 GHz cordless phones or X-10 (wireless products such as ceiling fans, lights, and home security systems), your wireless connection may degrade dramatically or drop completely. Make sure your 2.4 GHz phone base is as far away from your wireless devices as possible. The base transmits a signal even if the phone is not in use.

Setup

There are several different ways you can configure your router to connect to the Internet.

- **AQUILA PRO AI App** - Use your compatible iOS or Android device to install and configure your router. Refer to **page 10.**
- **Hardware Setup** - This section explains how to setup your M32. Refer to **page 11.**
- **D-Link Setup Wizard** - The wizard will launch when you log into the router by using your PC for the first time. Refer to **page 13**.
- **Manual Setup** - Log in to the router to manually configure your router. Refer to **Configuration on page 20.**

AQUILA PRO AI Setup

The AQUILA PRO AI app allows you to install and configure your device from your compatible Android or iOS devices.

Note: The screenshots may be different depending on your mobile device's OS version. The following steps show the iOS interface of the AQUILA PRO AI app. If you are using an Android device, the appearance may be different from that of the screenshots, but the process is the same.

Step 1

Search and install the free **AQUILA PRO AI app** available on the App Store or on Google Play.

Download on the App Store

GET IT ON Google Play

AQUILA PRO AI

Step 2

Launch the AQUILA PRO AI app from the home screen of your device.

Step 3

Sign in the app using one of the following methods: Facebook, Google, Apple ID, or an email account. If you already have a D-Link account, you can tap **Log In** link at the bottom of the screen to be redirected to the login page. It allows you to use cloud services to control and manage your device including the third-party voice control apps.

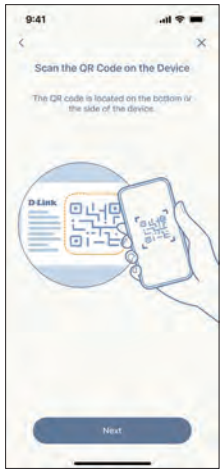

Step 4

Tap the **Add** button located on the upper right corner. Scan the Setup code on the device label located on the bottom of the router. Follow the on-screen instructions to complete the setup.

Hardware Setup

Step 1
Position the M30 close to your Internet-connected modem. Turn off and unplug the power to your cable or DSL broadband modem. This is required. In some cases, you may need to turn it off for up to five minutes. Connect an Ethernet cable to the modem and to the Internet port of the M30. Next, connect the power adapter and plug the M30 into a power outlet.

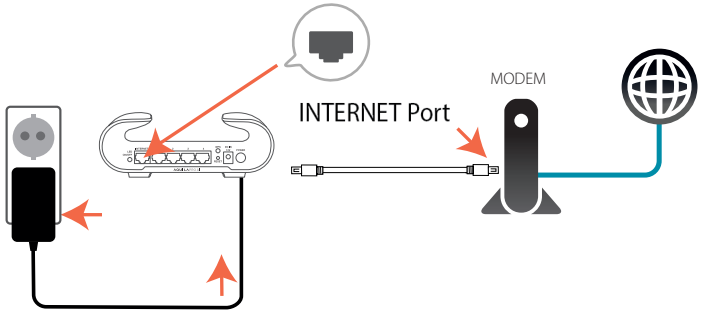

Step 2
Wait for the M30 to boot up. When the LED starts blinking orange, wirelessly connect your computer to the Wi-Fi name (SSID) printed on the bottom of the device.

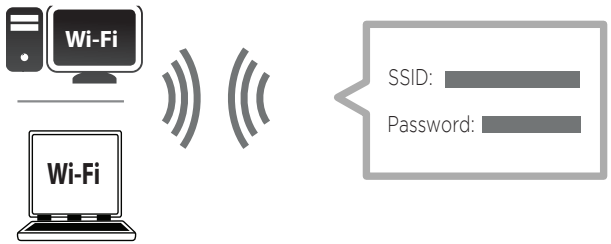

Step 3
Type **http://xxxx.devicesetup.net/** into a web browser and follow the on-screen instructions to complete the setup.
(xxxx represents the last 4 characters of the MAC address)

If you are configuring the router from a PC with a wired Ethernet connection, plug one end of an Ethernet cable into the port labelled 1 on the back of the router, and the other end into the Ethernet port on your computer.

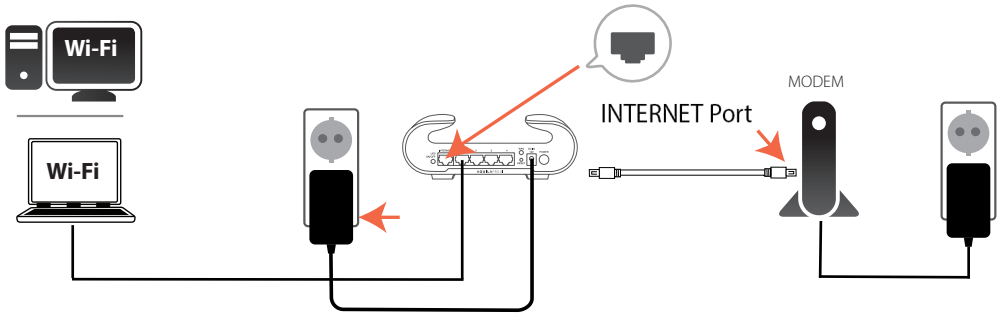

If you are connecting to a broadband service that uses a dynamic connection (not PPPoE), you may be online already. Try opening a web browser and connecting to a website. If the website does not load, proceed to Setup Wizard on page **13**.

Setup Wizard

The setup wizard is designed to guide you through a step-by-step process to configure your new M30 for Internet connection.

If this is your first time installing the router, open your web browser and enter **http://xxxx.devicesetup.net/** into the browser (xxxx represents the last 4 digits of the MAC address). Enter the **Admin Password** and click **Log In** to start the configuration process. The web address and default admin password are printed on the device label on the bottom of the device.

Agree to the Terms of Use and Privacy Policy before proceeding.

You will be prompted with the Operation Mode page to set up the mode of your router. Select **Router Mode** to configure M30 as a standalone router. Select **Extender Mode** to configure M30 as a extender.

Click **Next** to continue

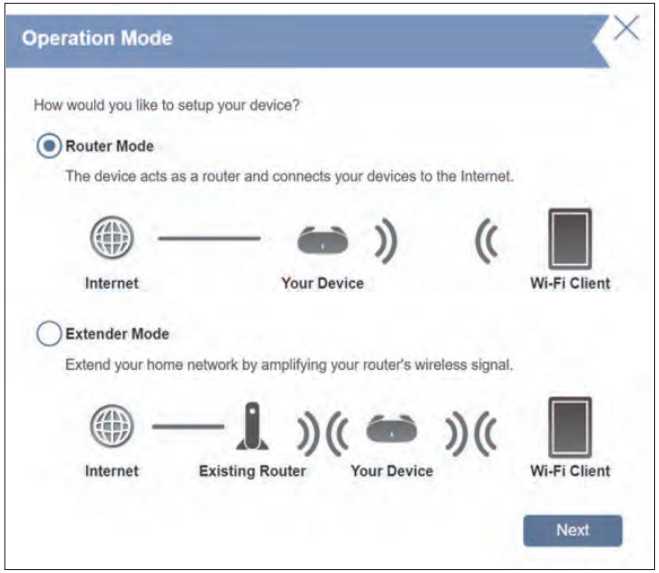

Connect the router and the modem with an Ethernet cable.

Click **I understand and want to continue**

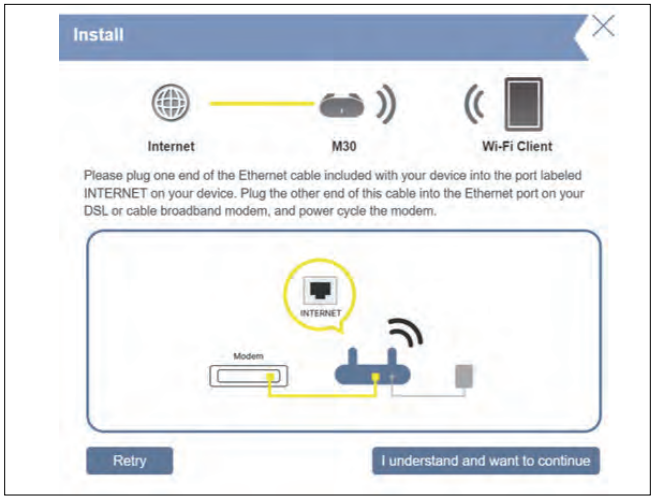

If the router does not detect a valid Internet connection, a list of connection types to choose from will be displayed. Select your Internet connection type (this information can be obtained from your Internet Service Provider).

Click **Next** to continue.

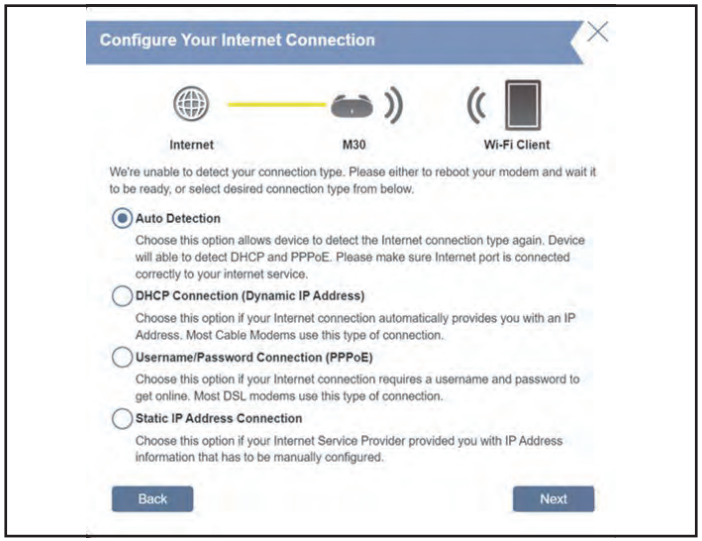

If the router detected or you selected **PPPoE**, enter your PPPoE username and password. If you do not have this information, please contact your ISP.

Click **Next** to continue.

Note: *Make sure to remove all other existing PPPoE software from your computer. The software is no longer needed and will not work through a router.*

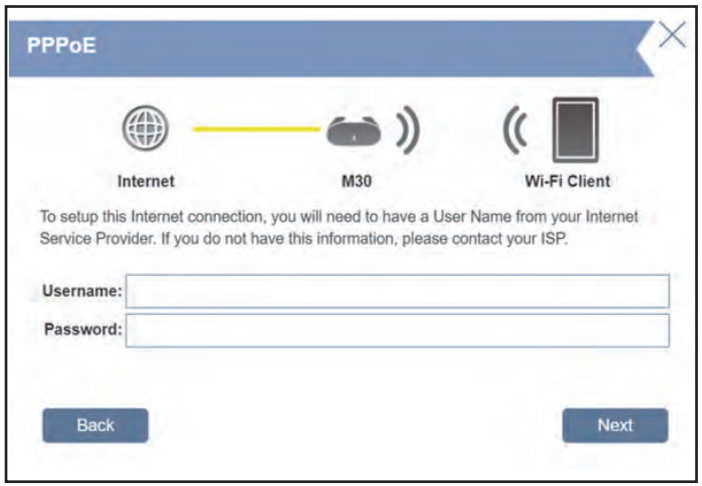

If the router detected or you selected **Static IP**, enter the IP and DNS settings supplied by your ISP. If you do not have this information, please contact your ISP.

Click **Next** to continue.

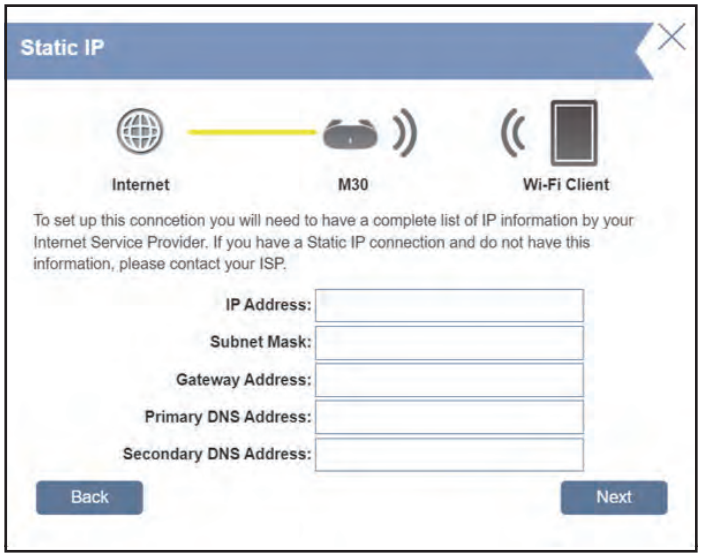

If the router detected or you selected **DHCP connection**, enter a **Wi-Fi Network Name** and **Wi-Fi Password** to setup your Wi-Fi network. Your wireless clients will need to have this passphrase to be able to connect to your wireless network.

Click **Next** to continue.

Note: *The router's Smart Connect feature presents a single wireless network. When connecting clients to an extension network, they will be automatically added to the best band, either 2.4 GHz or 5 GHz. To disable the Smart Connect feature and individually configure 2.4 GHz and 5 GHz networks, refer to* **Wireless on page 55.**

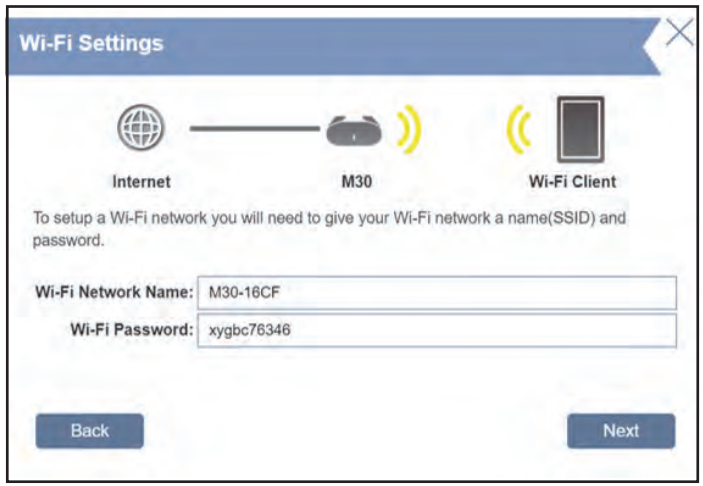

To better protect the router's configuration access, please enter a password. You will be prompted for this password every time you want to use the router's web configuration utility.

Note: It is strongly recommended that you change the default device password

Click **Next** to continue.

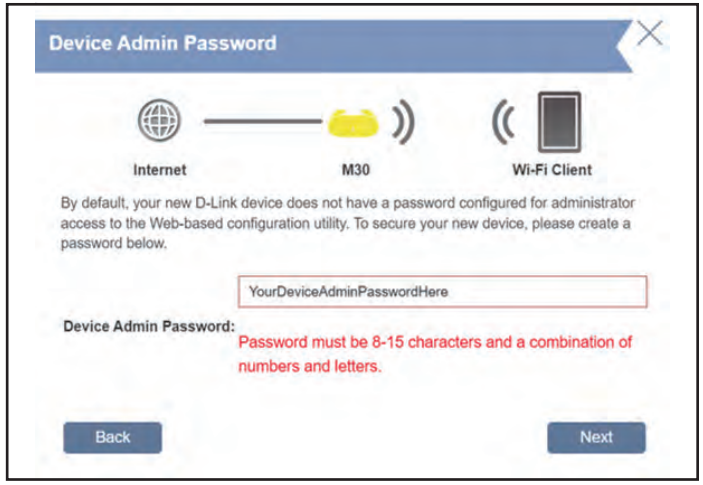

Select your time zone from the drop-down menu.

Click **Next** to continue.

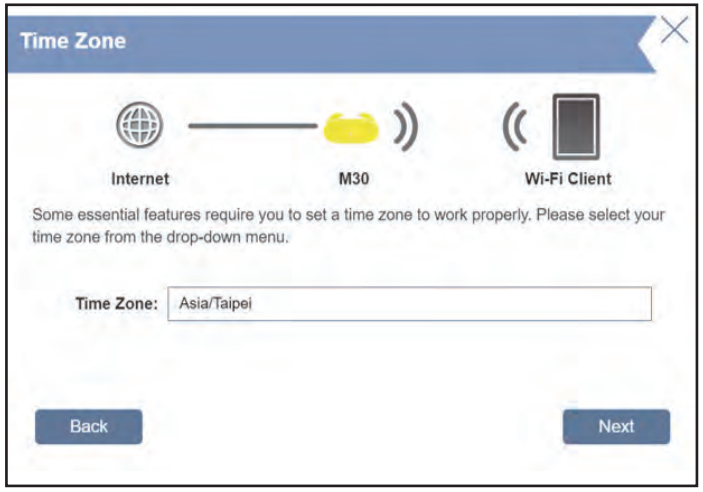

Keeping your router's firmware up-to-date can ensure you're always getting the latest security update and new features over the air. Choose whether to keep your device up-to-date automatically or to manage the device updates by yourself.

Click **Next** to continue.

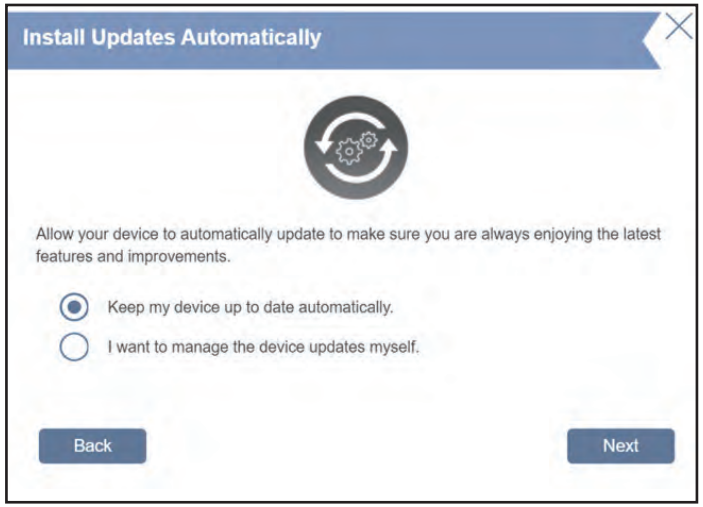

You will be presented with a summary of your settings.

Click **Next** to finalize the settings or **Back** to make changes.

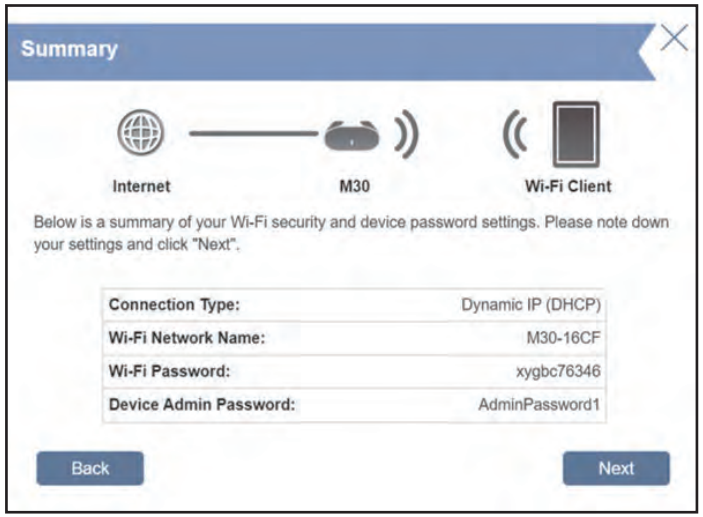

Please wait while the device settings are saved.

Do not turn off or unplug your router during this time.

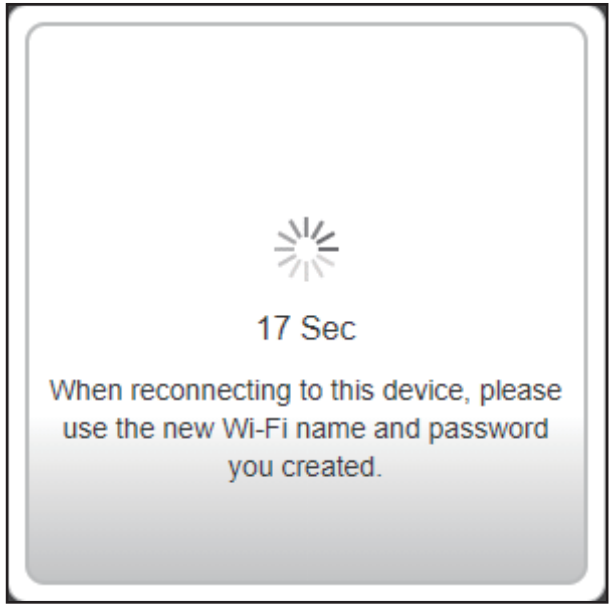

Your new settings have been saved and your router is now configured.

Click **OK** to close the Setup Wizard.

You can log in to the configuration utility by inputting your Admin Password.

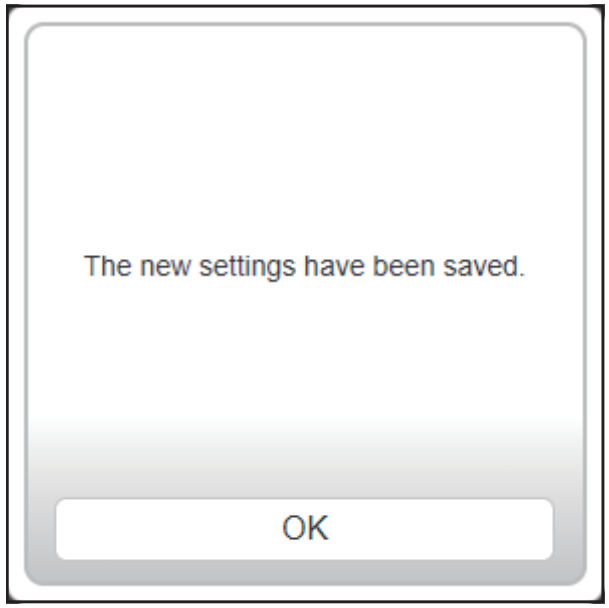

Configuration
Accessing the Web User Interface

1. Type **http://xxxx.devicesetup.net/** in the address bar. (xxxx represents the last 4 characters of the MAC address)

2. Specify the admin password.
   - If this is the first time logging in, please enter the password specified on the device label located on the bottom of the device.
   - If you have previously completed the Setup Wizard, enter the password you created during initial setup
   - If you can't remember your password for login, press the Reset button to restore the router to its default settings.

The router's home page will display its current connection status.
The left panel has quick access to **Settings**, **Features** and **Management**.

Note: The system will automatically log out after a period (180 seconds) of inactivity.

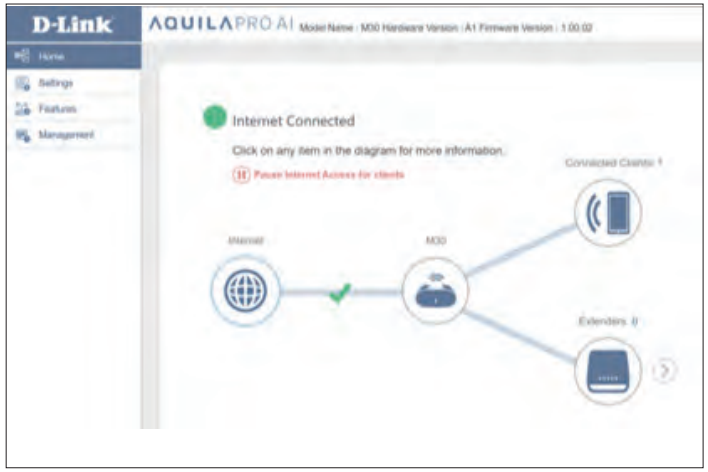

Home

The Home page displays the current status of your network in the form of an interactive diagram. You can click each icon to display information about each part of the network at the bottom of the screen. The menu bar at the top of the page will allow you to quickly navigate to other pages. Refer to the following pages for a description of each section.

Internet

Click on the **Internet** icon to bring up more details about your Internet connection. Click **IPv4** or **IPv6** to see details of the IPv4 and IPv6 connection respectively.

The Home page displays whether or not the router is currently connected to the Internet. If it is disconnected, click **Click to repair** to bring up the setup wizard, refer to **Wizard** on page **13** for more information.

Click **Release IP Address** to release the current IP address and disconnect from the Internet. If you wish to reconnect the Internet, click **Renew IP Address**.

Internet

Click **Pause Internet Access for clients** to temporarily disconnect the Internet connection, alternatively click **Resume Internet Access** to resume the Internet access if previously paused.

To reconfigure the Internet settings, click **Go to settings** at the bottom-right.

AX3000 Dual-Band Wi-Fi 6 Router

Click on the **M30** router icon to view details about the wireless and local network settings. This includes IPv4 and IPv6 local networks, and Wi-Fi information.

To reconfigure network settings, either click **Go to settings** at the bottom of the page, or click **Settings** on the left panel and select **Network**. Refer to Network on page **62** for more information.

To reconfigure wireless settings, either click **Go to settings**, on the lower right, or click **Settings** on the left pane and select **Wireless**. Refer to Wireless on page **56** for more information.

Connected Clients

Click on the **Connected Clients** icon to view details about the clients currently connected to the router.

To edit each client's settings, click the pencil icon on the client you want to edit.

Edit Rule	
Name:	Displays the name of this client. You can edit the client's name here.
Vendor:	Displays the vendor of the device.
MAC Address:	Displays the MAC address of the device.
IP Address:	Displays the current IP address of this client.
Reserve IP:	Enable to reserve an IP address for this client.
IP Address (Reserved):	Specify an IP address for the DHCP server to assign to this client.
Parental Control:	Enable or disable parental control to allow or block access to the network for this user.
Profile:	If **Parental Control** is enabled, use the drop-down menu to select the time schedule that the rule will be enabled for. The schedule may be set to **Always Block**, or you can create your own schedules in the **Schedule** section. Refer to **Time & Schedule - Schedule on page 84** for more information. Click **Save** when you are done.

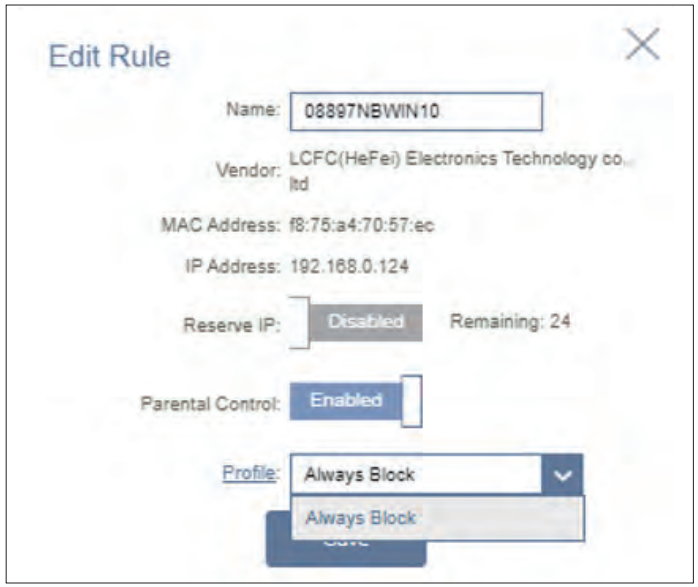

Extenders

Click on the **Extenders** icon to view details about all additional devices in your Mesh Wi-Fi network.

To edit the Extender name, click the pencil icon in the top-right of the box of the Extender that you want to rename.

To reboot an Extender, click the settings icon in the bottom-right of the Extenders's box and click **Reboot**.

To remove a Extenders from your Mesh Wi-Fi network, click the settings icon in the bottom-right of the Extenders's box and click **Remove**.

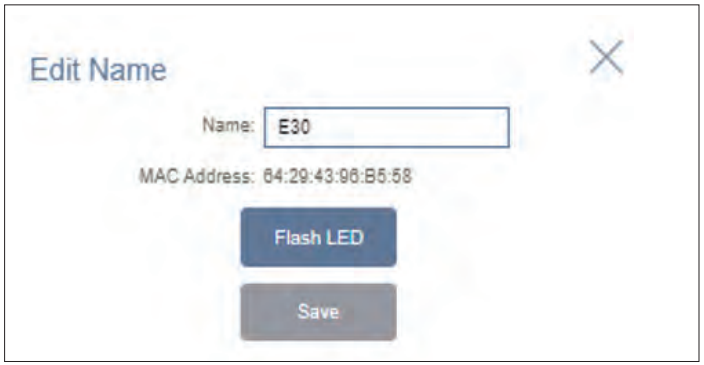

Edit Name

Name: Enter a name for the Mesh Point.

MAC Address: Displays the MAC address of the Mesh Point.

Click **Flash LED** to visually identify the Extender.

Click **Save** when you are done.

Mesh Network

To access the **Mesh Network** page, click the arrow next to the extender icon. Under the **Mesh Network** page, you can view details of the master device and every extender within the network. Click **M30** to view the status of the main router. Click the pencil icon on the connected client(s) to edit configuration. Configuration details are explained on the next page. Click **Identify this Extender** to visually confirm the location of your router. The router's LED should blink white several times.

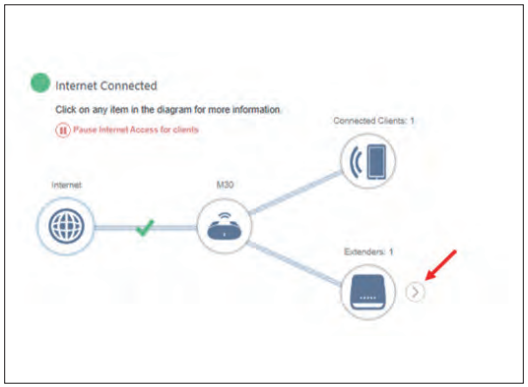

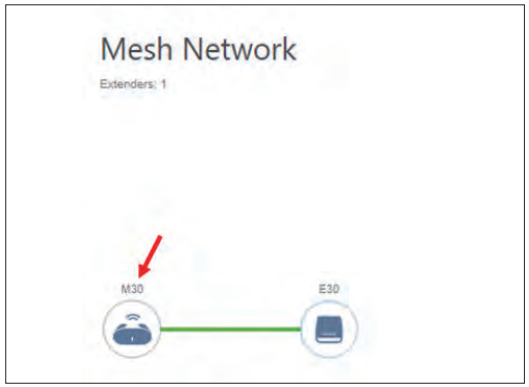

Click the **Extender** icon to view details of the extender and list of connected clients. Click the pencil icon on the connected client(s) to edit configuration. Configuration details are explained on the next page. Click **Identify this Extender** to visually confirm the location of your extender. The router's LED should blink white several times.

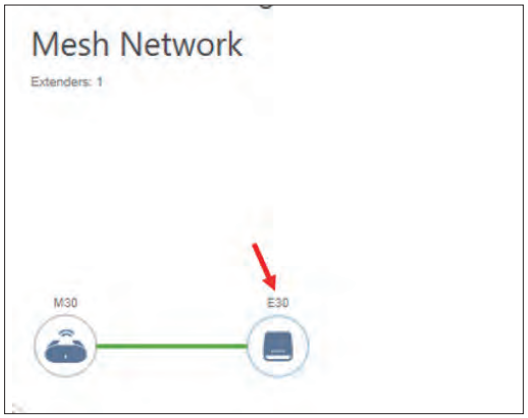

Edit Rule

Name: Displays the name of this client. You can edit the client's name here.

Vendor: Displays the vendor of the device.

MAC Address: Displays the MAC address of the device.

IP Address: Displays the current IP address of this client.

Reserve IP: Enable to reserve an IP address for this client.

IP Address (Reserved): Specify an IP address for the DHCP server to assign to this client.

Parental Control: Enable or disable parental control to allow or block access to the network for this user.

Profile: If **Parental Control** is enabled, use the drop-down menu to select the time schedule that the rule will be enabled for. The schedule may be set to **Always Block**, or you can create your own schedules in the **Schedule** section. Refer to **Time & Schedule - Schedule on page 84** for more information.

Click **Save** when you are done.

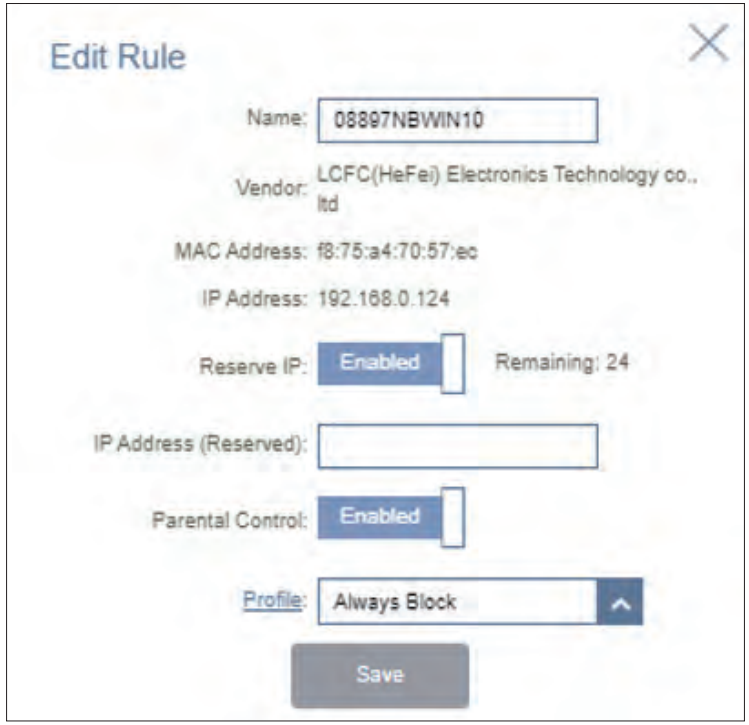

Settings
Wizard

Go to **Settings > Wizard** to open the setup wizard. This is the same wizard that appears when you start the router for the first time. Refer to **Setup Wizard** on page **12** for details.

Note: When the Wizard is opened, the router will disconnect from the Internet.

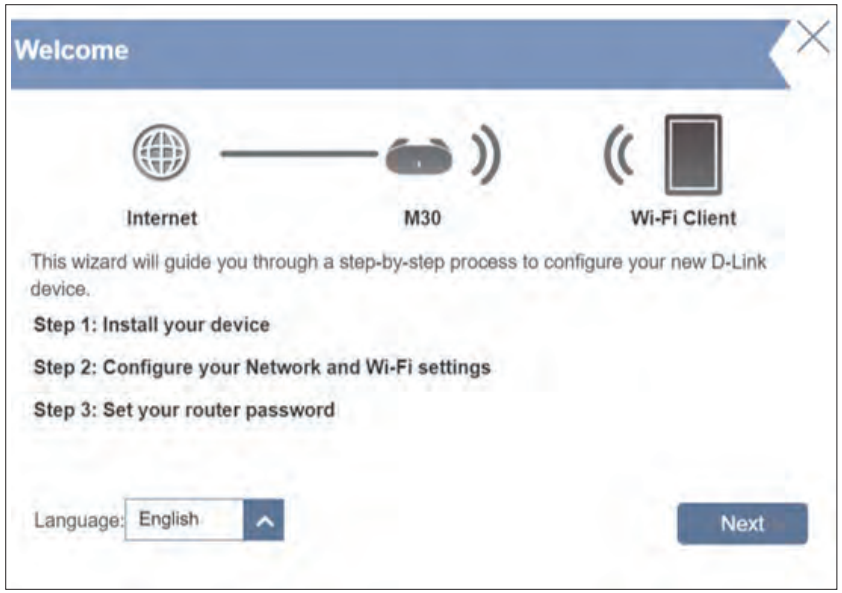

Internet
IPv4

In the **Settings** menu on the bar on the top of the page, click **Internet** to see the Internet configuration options.

To configure IPv6 Internet and network connection details, click the **IPv6** tab. Refer to Internet - IPv6 on page **37**.
To configure VLAN connection details, click the VLAN link. Refer to Internet - VLAN on page **50**.

Click **Save** at any time to save the changes you have made on this page.

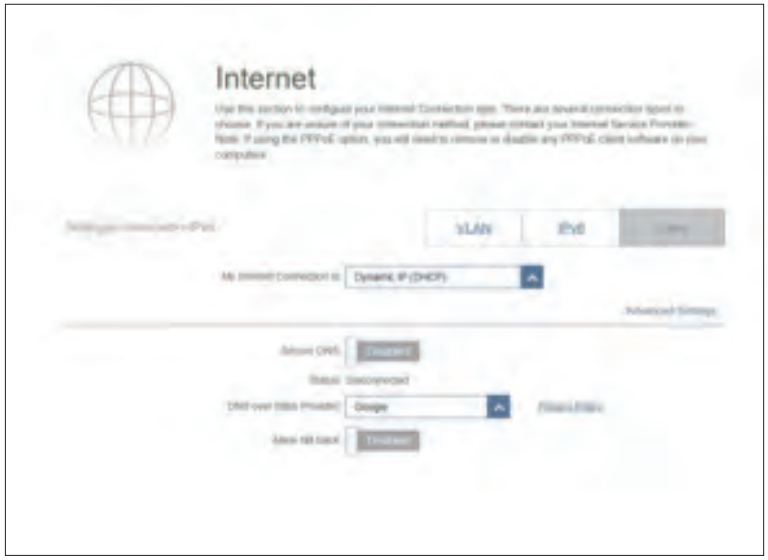

My Internet Connection Is: Choose your Internet connection type from the drop-down menu. You will be presented with the appropriate options for your connection type. Click **Advanced Settings...** to expand the list and see all of the options.

Secure DNS: Enable **Secure DNS** to use public DNS with encryption via DNS-over-HTTPS (DoH).

DNS over HTTP Provider: Select the DNS-over-HTTPS (DoH) service provider: Google or Cloudflare.

Allow Fall-back: Use your primary or secondary DNS server as an alternative if the configured provider is not working.

For **Static IP** refer to **IPV4 - Static IP on page 31**.
For **Dynamic IP (DHCP)** refer to **IPv4 - Dynamic IP (DHCP) on page 32**.
For **PPPoE** refer to **IPV4 - PPPoE on page 33**.
For **PPTP** refer to **IPV4 - PPTP on page 35**.
For **L2TP** refer to **IPV4 - L2TP on page 37**.
For **DS-Lite** refer to **IPV4 - DS-Lite on page 39**.

To configure an **IPv6** connection, click the **IPv6** link. Refer to **page 40.**

IPV4 - Static IP

Select **Static IP** if your IP information is provided by your Internet Service Provider (ISP). Click **Save** at any time to save the changes you have made on this page.

IP Address: Enter the IP address provided by your ISP.

Subnet Mask: Enter the subnet mask provided by your ISP.

Default Gateway: Enter the default gateway address provided by your ISP.

Primary DNS Server: Enter the primary DNS server IP address assigned by your ISP.

Advanced Settings...

Secondary DNS Server: Enter the secondary DNS server IP address assigned by your ISP.

MTU: Maximum Transmission Unit - you may need to change the MTU for optimal performance with your ISP.

MAC Address Clone: The default MAC address is set to the physical interface MAC address of port **1** on the router. You can use the drop-down menu to replace the Internet port's MAC address with the MAC address of a connected client.

IPv4 - Dynamic IP (DHCP)

Select **Dynamic IP (DHCP)** to obtain IP address information automatically from your Internet Service Provider (ISP). Select this option if your ISP does not specify an IP address to use. Click **Save** at any time to save the changes you have made on this page.

Advanced Settings...

Host Name: The host name is optional but may be required by some ISPs. Leave it blank if you are not sure.

Primary DNS Server: Enter the primary DNS server IP address assigned by your ISP. This address is usually obtained automatically from your ISP.

Secondary DNS Server: Enter the secondary DNS server IP address assigned by your ISP. This address is usually obtained automatically from your ISP.

MTU: Maximum Transmission Unit - you may need to change the MTU for optimal performance with your ISP. The default is 1500.

MAC Address Clone: The default MAC address is set to the physical interface MAC address of port **1** on the router. You can use the drop-down menu to replace the Internet port's MAC address with the MAC address of a connected client.

IPV4 - PPPoE

Select **PPPoE** if your ISP provides and requires you to enter a PPPoE username and password in order to connect to the Internet. Click **Save** at any time to save the changes you have made on this page.

Username: Enter the username provided by your ISP.

Password: Enter the password provided by your ISP.

Reconnect Mode: Select either **Always on**, **On Demand**, or **Manual**.

Maximum Idle Time: Configurable when **On Demand** is selected. Enter a maximum idle time during which the Internet connection is maintained during inactivity. To disable this feature, select Always on or Manual as the reconnect mode. The default is 5 minutes.

Advanced Settings...

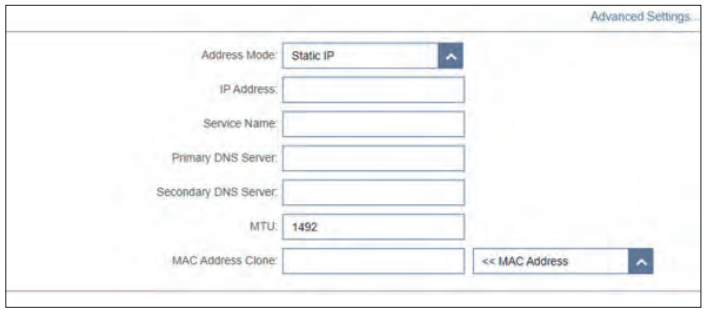

Address Mode: Select **Static IP** if your ISP assigned you the IP address, subnet mask, gateway, and DNS server addresses. In most cases, select **Dynamic IP**.

If you selected **Dynamic IP** as the Address Mode:

Service Name: Enter the ISP service name (optional).

Primary DNS Server: Enter the primary DNS server IP address assigned by your ISP. This address is usually obtained automatically from your ISP.

Secondary DNS Server: Enter the secondary DNS server IP address assigned by your ISP. This address is usually obtained automatically from your ISP.

MTU: Maximum Transmission Unit (1280~1500)- you may need to change the MTU for optimal performance with your ISP. The default is 1500.

IPV4 - PPPoE (continued)

MAC Address Clone: The default MAC address is set to the Internet port's physical interface MAC address on the router. You can replace the Internet port's MAC address with the MAC address of a connected client.

If you selected **Static IP** as the Address Mode:

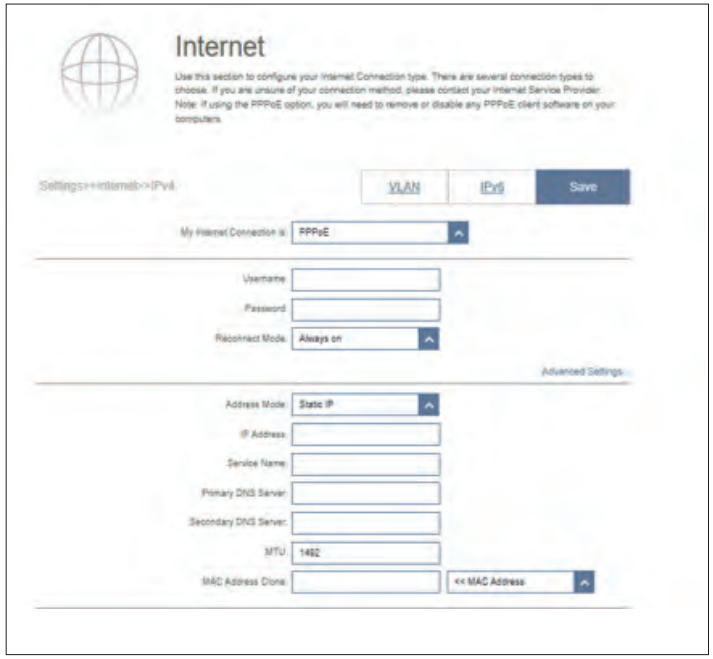

IP Address: Enter the IP address provided by your ISP.

Service Name: Enter the ISP service name (optional).

Primary DNS Server: Enter the primary DNS server IP address assigned by your ISP.

Secondary DNS Server: Enter the secondary DNS server IP address assigned by your ISP.

MTU: Maximum Transmission Unit - you may need to change the MTU for optimal performance with your ISP.

MAC Address Clone: The default MAC address is set to the Internet port's physical interface MAC address on the router. You can replace the Internet port's MAC address with the MAC address of a connected client.

IPV4 - PPTP

Choose **PPTP** (Point-to-Point-Tunneling Protocol) if your Internet Service Provider (ISP) uses a PPTP connection. Your ISP will provide you with a username and password. Click **Save** at any time to save the changes you have made on this page.

PPTP Server: Enter the PPTP server IP address provided by your ISP.

Username: Enter the username provided by your ISP.

Password: Enter the password provided by your ISP.

Reconnect Mode: Select either **Always on**, **On demand**, or **Manual**.

Maximum Idle Time: Configurable when On Demand is selected. Enter a maximum idle time during which the Internet connection is maintained during inactivity. To disable this feature, select Always on as the reconnect mode.

Advanced Settings...

Address Mode: Select **Static IP** if your ISP assigned you the IP address, subnet mask, gateway, and DNS server addresses. In most cases, select **Dynamic IP**.

If you selected **Dynamic IP** as the Address Mode:

Primary DNS Server: Enter the primary DNS server IP address assigned by your ISP. This address is usually obtained automatically from your ISP.

Secondary DNS Server: Enter the secondary DNS server IP address assigned by your ISP. This address is usually obtained automatically from your ISP.

MTU: Maximum Transmission Unit (1280~1460) - you may need to change the MTU for optimal performance with your ISP. The default is 1400.

IPV4 - PPTP (continued)

If you selected **Static IP** as the Address Mode:

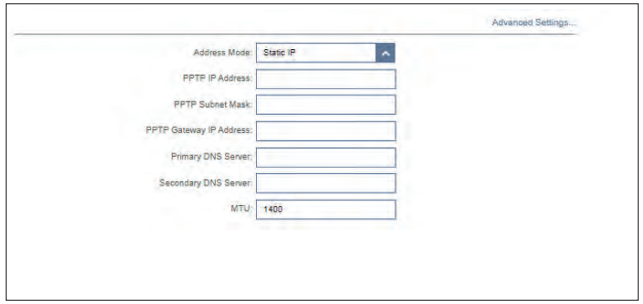

PPTP IP Address: Enter the IP address provided by your ISP.

PPTP Subnet Mask: Enter the subnet mask provided by your ISP.

PPTP Gateway IP Address: Enter the gateway IP address provided by your ISP.

Primary DNS Server: Enter the primary DNS server IP address assigned by your ISP.

Secondary DNS Server: Enter the secondary DNS server IP address assigned by your ISP.

MTU: Maximum Transmission Unit - you may need to change the MTU for optimal performance with your ISP.

IPV4 - L2TP

Choose **L2TP** (Layer 2 Tunneling Protocol) if your Internet Service Provider (ISP) uses a L2TP connection. Your ISP will provide you with a username and password. Click **Save** at any time to save the changes you have made on this page.

L2TP Server: Enter the L2TP server IP address provided by your ISP.

Username: Enter the username provided by your ISP.

Password: Enter the password provided by your ISP.

Reconnect Mode: Select either **Always on**, **On demand**, or **Manual**.

Maximum Idle Time: Enter a maximum idle (in minutes) time during which the Internet connection is maintained during inactivity. To disable this feature, select **Always on** as the reconnect mode.

Advanced Settings...

Address Mode: Select **Static IP** if your ISP assigned you the IP address, subnet mask, gateway, and DNS server addresses. In most cases, select **Dynamic IP**.

If you selected **Dynamic IP** as the Address Mode:

Primary DNS Server: Enter the primary DNS server IP address assigned by your ISP. This address is usually obtained automatically from your ISP.

Secondary DNS Server: Enter the secondary DNS server IP address assigned by your ISP. This address is usually obtained automatically from your ISP.

MTU: Maximum Transmission Unit (1280~1460) - you may need to change the MTU for optimal performance with your ISP. The default is 1400

IPV4 - L2TP (continued)

If you selected **Static IP** as the Address Mode:

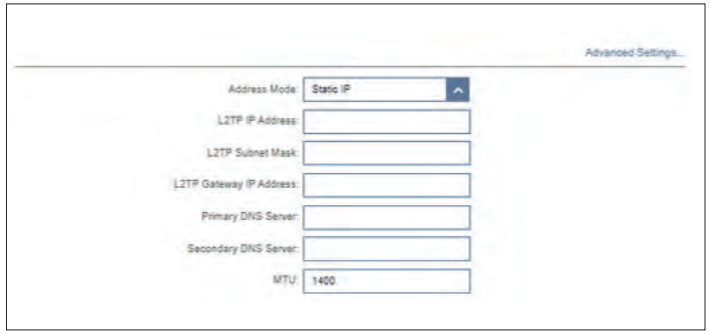

L2TP IP Address: Enter the IP address provided by your ISP.

L2TP Subnet Mask: Enter the subnet mask provided by your ISP.

L2TP Gateway IP Address: Enter the gateway IP address provided by your ISP.

Primary DNS Server: Enter the primary DNS server IP address assigned by your ISP.

Secondary DNS Server: Enter the secondary DNS server IP address assigned by your ISP.

MTU: Maximum Transmission Unit (1280~1460) - you may need to change the MTU for optimal performance with your ISP. The default is 1400.

IPV4 - DS-Lite

DS-Lite allows local IPv4 packets to travel through an IPv6 network. After selecting DS-Lite, the following parameters will be available for configuration. Click **Save** at any time to save the changes you have made on this page.

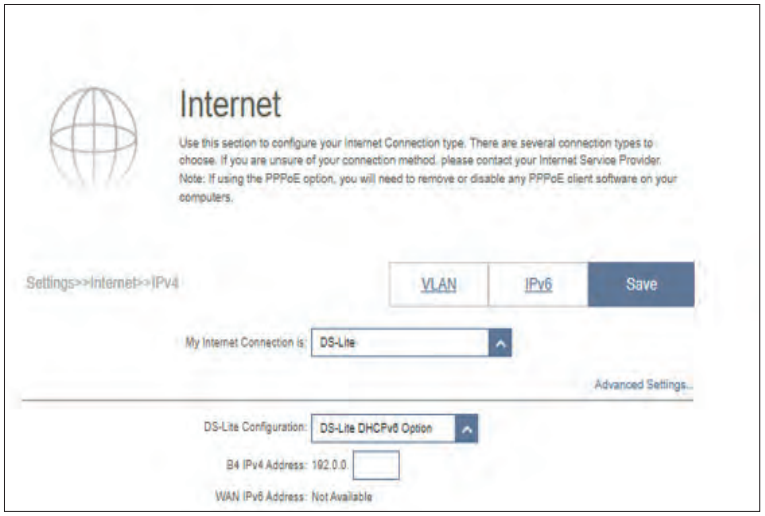

Advanced Settings...

DS-Lite Configuration: Select **DS-Lite DHCPv6 Option** to let the router allocate the AFTR IPv6 address automatically. Select **Manual Configuration** to enter the AFTR IPv6 address manually.

DS-Lite DHCPv6

B4 IPv6 Address: Enter the B4 (Basic Bridging Broadband) IPv4 address that will be encapsulated into IPv6 packets to transmit over an IPv6 network.

WAN IPv6 Address: Once connected, the WAN IPv6 address will be displayed here.

IPv6 WAN Default Gateway: Once connected, the IPv6 WAN default gateway address will be displayed here.

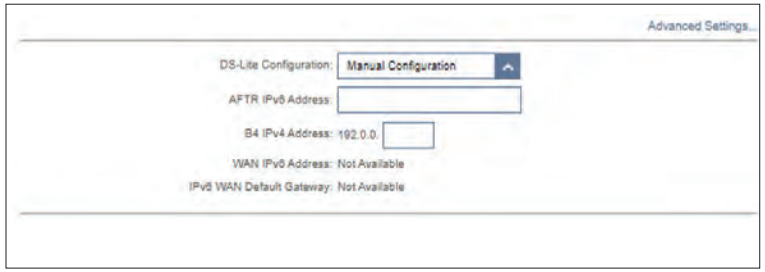

Manual Configuration

AFTR IPv6 Address: Enter the Address Family Transition Router (AFTR) IPv6 address. This is where an IPv6 packet will be decapsulated.

B4 IPv6 Address: Enter the B4 IPv4 address value used here.

WAN IPv6 Address: Once connected, the WAN IPv6 address will be displayed here.

IPv6 WAN Default Gateway: Once connected, the IPv6 WAN default gateway address will be displayed here.

IPv6

Go to **Settings > Internet** to see the Internet configuration options for IPv4 , then click the **IPv6** tab to access the configuration options for IPv6.

To configure the IPv4 Internet and network connection details, click the **IPv4** tab. Refer to **Internet - IPv4** on page **27**
To configure the **VLAN** connection details, click the VLAN tab. Refer to **Internet - VLAN** on page **50**

Click **Save** at any time to save the changes you have made on this page.

My Internet Connection Is: Choose your IPv6 connection type from the drop-down menu. You will be presented with the appropriate options for your connection type. Click **Advanced Settings...** to expand the list and see all of the options.

For **IPv6 - Auto Detection** refer to page **41**.

For **IPv6 - Static** refer to page **43**.

For **IPv6 - Auto Configuration (SLAAC/DHCPv6)** refer to page **45**.

For **IPv6 - PPPoE** refer to page **47**.

For **IPv6 - 6rd** refer to page **50**.

For **IPv6 - Local Connectivity Only** refer to page **52**.

IPv6 - Auto Detection

Select **Auto Detection** to automatically detect the IPv6 connection method used by your Internet Service Provider (ISP). If Auto Detection fails, you can manually select another IPv6 connection type. Click **Save** at any time to save the changes you have made on this page.

IPv6 DNS Settings	
DNS Type	Select either **Obtain DNS server address automatically** or **Use the following DNS address**.
Primary DNS Server	If you selected **Use the following DNS address**, enter the primary DNS server address.
Secondary DNS Server	If you selected **Use the following DNS address**, enter the secondary DNS server address.

LAN IPv6 Address Settings	
Enable DHCP-PD	Enable or disable DHCP Prefix Delegation.
LAN IPv6 Link-Local Address	Displays the router's LAN link-local address.

*If **Enable DHCP-PD** is disabled, these additional parameters are available for configuration:*

LAN IPv6 Address	Enter a valid LAN IPv6 address.
LAN IPv6 Link-Local Address	Displays the router's LAN link-local address.

Advanced Settings... - Address Autoconfiguration Settings

Enable Automatic IPv6 Address Assignment Enable or disable the Automatic IPv6 Address Assignment feature.

Eable Automatic DHCP-PD in LAN: Enable or disable DHCP-PD for other IPv6 routers connected to the LAN interface.

Autoconfiguration Type Select **SLAAC+RDNSS**, **SLAAC+Stateless DHCP**, or **Stateful DHCPv6**.

*If you selected **SLAAC+RDNSS** or **SLAAC+Stateless DHCP** as the Autoconfiguration Type:*

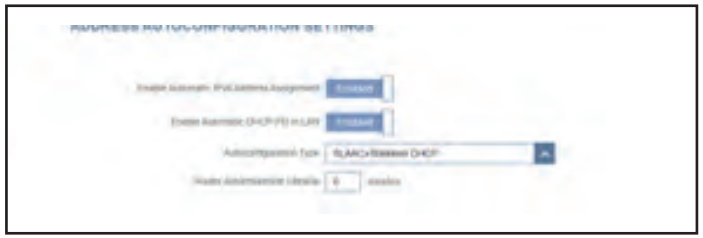

Router Advertisement Lifetime Enter the router advertisement lifetime (in minutes).

*If you selected **Stateful DHCPv6** as the Autoconfiguration Type:*

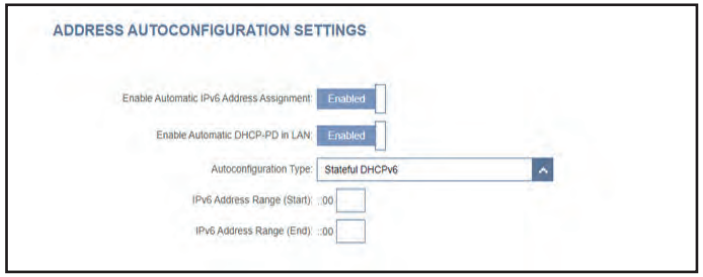

IPv6 Address Range (Start) Enter the starting IPv6 address for the DHCP server's IPv6 assignment.

IPv6 Address Range (End) Enter the ending IPv6 address for the DHCP server's IPv6 assignment.

IPv6 - Static

Select **Static IP** if your IPv6 information is provided by your Internet Service Provider (ISP). Click **Save** at any time to save the changes you have made on this page.

Use Link-Local Address: Enable or disable link-local address use. Enabling this feature will use your local IPv6 address as the static IP. Disable this feature to manually enter your static IPv6 address and subnet prefix length.

IPv6 Address: If **Use Link-Local Address** is disabled, enter the address supplied by your ISP.

Subnet Prefix Length: If **Use Link-Local Address** is disabled, enter the subnet prefix length supplied by your ISP.

Default Gateway: Enter the default gateway for your IPv6 connection.

Primary DNS Server: Enter the primary DNS server address.

Secondary DNS Server: Enter the secondary DNS server address.

LAN IPv6 Address Settings

LAN IPv6 Address: Enter the LAN (local) IPv6 address for the router.

LAN IPv6 Link-Local Address: Displays the router's LAN link-local address.

IPv6 - Static (Continued)

Advanced Settings... - Address Autoconfiguration Settings

Enable Automatic IPv6 Address Assignment: Enable or disable the Automatic IPv6 Address Assignment feature.

Autoconfiguration Type: Select **SLAAC+RDNSS, SLAAC+Stateless DHCP,** or **Stateful DHCPv6**.

If you selected **SLAAC+RDNSS** or **SLAAC+Stateless DHCP** as the Autoconfiguration Type:

Router Advertisement Lifetime: Enter the router advertisement lifetime (in minutes). The default is 30 minutes.

If you selected **Stateful DHCPv6** as the Autoconfiguration Type:

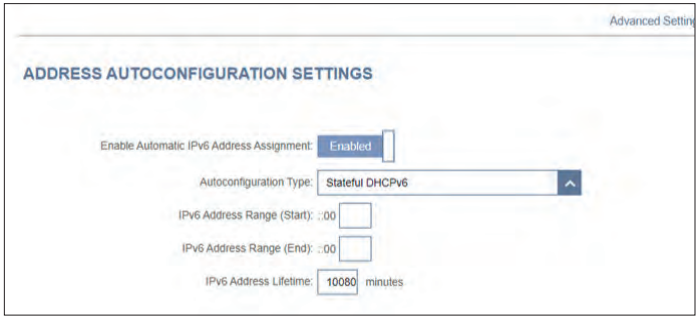

IPv6 Address Range (Start): Enter the starting IPv6 address for the DHCP server's IPv6 assignment.

IPv6 Address Range (End): Enter the ending IPv6 address for the DHCP server's IPv6 assignment.

IPv6 Address Lifetime: Enter the IPv6 address lifetime (in minutes). The default is 10080 minutes.

IPv6 - Auto Configuration (SLAAC/DHCPv6)

Select **Auto Configuration (SLAAC/DHCPv6)** if your ISP assigns your IPv6 address when your router requests one from the ISP's server. Some ISPs require you to adjust these settings before your router can connect to the IPv6 Internet. Click **Save** when you are done.

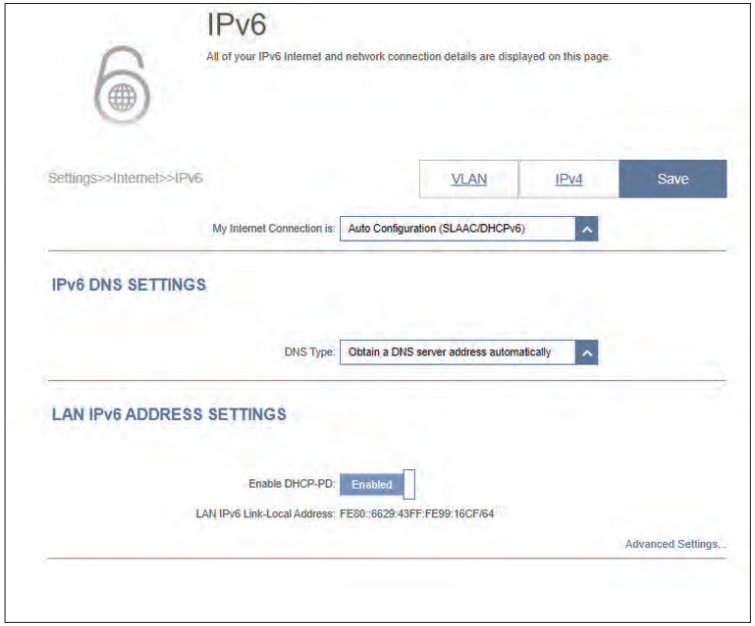

IPv6 DNS Settings

DNS Type: Select either **Obtain DNS server address automatically** or **Use the following DNS address**.

Primary DNS Server: If you select **Use the following DNS address**, enter the primary DNS server address

Secondary DNS Server: If you select **Use the following DNS address**, enter the secondary DNS server address.

LAN IPv6 Address Settings

Enable DHCP-PD: Enable or disable prefix delegation services.

LAN IPv6 Link-Local Address: Displays the router's LAN link-local address.

If **Enable DHCP-PD** is disabled, these additional parameters are available for configuration:

LAN IPv6 Address: Enter a valid LAN IPv6 address.

LAN IPv6 Link-Local Address: Displays the router's LAN link-local address.

IPv6 - Auto Configuration (SLAAC/DHCPv6)

Advanced Settings... - Address Autoconfiguration Settings

Enable Automatic IPv6 Address Assignment: Enable or disable the Automatic IPv6 Address Assignment feature. Enabling this feature presents additional configuration options.

Enable Automatic DHCP-PD in LAN: Enable or disable DHCP-PD for other IPv6 routers connected to the LAN interface. This option is only available if **Enable DHCP-PD** is enabled.

Note: *This feature requires a smaller subnet prefix than /64 (i.e. allowing for a larger address allocation), such as /63. Contact your ISP for more information.*

Autoconfiguration Type: Select **SLAAC+RDNSS, SLAAC+Stateless DHCP,** or **Stateful DHCPv6**.

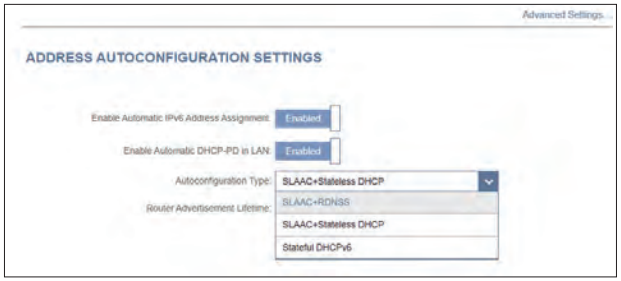

If **SLAAC+RDNSS** or **SLAAC+Stateless DHCP** is selected as the Autoconfiguration Type:

Router Advertisement Lifetime: Enter the router advertisement lifetime (in minutes). The default is 30 minutes.

If **Stateful DHCPv6** is selected as the Autoconfiguration Type:

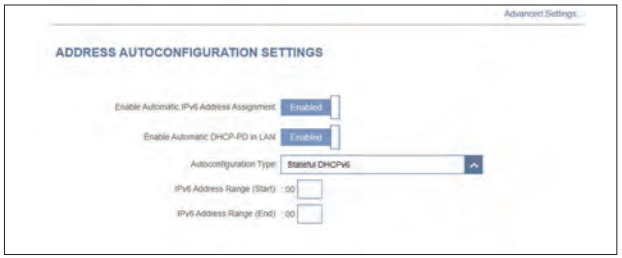

IPv6 Address Range (Start): Enter the starting IPv6 address for the DHCP server's IPv6 assignment.

IPv6 Address Range (End): Enter the ending IPv6 address for the DHCP server's IPv6 assignment.

IPv6 - PPPoE

Select **PPPoE** if your ISP provides and requires you to enter a PPPoE username and password in order to connect to the Internet. Click **Save** at any time to save the changes you have made on this page.

PPPoE Session: Select **Create a new session** to start a new PPPoE session.

Username: Enter the username provided by your ISP.

Password: Enter the password provided by your ISP.

Address Mode: Select **Static IP** if your ISP assigned you an IP address. In most cases, select **Dynamic IP**.

IP Address: If you selected **Static IP** as the Address Mode, enter the IP address provided by your ISP.

Service Name: Enter the ISP service name (optional).

Reconnect Mode: Select either **Always On** or **Manual**.

MTU: Maximum Transmission Unit - you may need to change the MTU for optimal performance with your ISP.

IPv6 - PPPoE

IPv6 DNS Settings

DNS Type: Select either **Obtain DNS server address automatically** or **Use the following DNS address**.

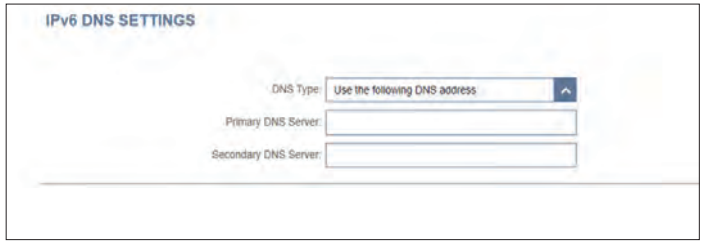

If **Use the following DNS address** is selected:

Primary DNS Server: Enter the primary DNS server address.

Secondary DNS Server: Enter the secondary DNS server address.

LAN IPv6 Address Settings

Enable DHCP-PD: Enable or disable prefix delegation services.

LAN IPv6 Link-Local Address: Displays the router's LAN link-local address.

If **Enable DHCP-PD** is disabled, these additional parameters are available for configuration:

LAN IPv6 Address: Enter a valid LAN IPv6 address.

LAN IPv6 Link-Local Address: Displays the router's LAN link-local address.

IPv6 - PPPoE (Continued)

Advanced Settings... - Address Autoconfiguration Settings

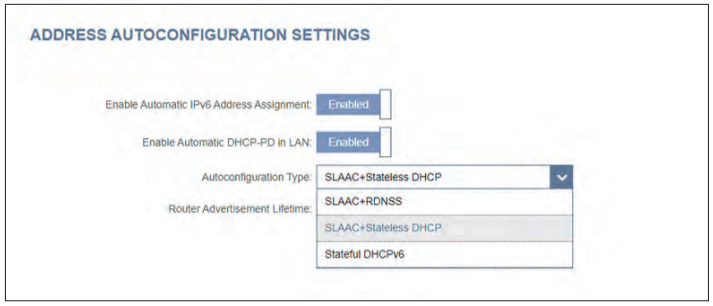

Enable Automatic IPv6 Address Assignment: Enable or disable the Automatic IPv6 Address Assignment feature. Enabling this feature presents additional configuration options.

Enable Automatic DHCP-PD in LAN: Enable or disable DHCP-PD for other IPv6 routers connected to the LAN interface. This option is only available if **Enable DHCP-PD** is enabled.

Note: *This feature requires a smaller subnet prefix than /64 (i.e. allowing for a larger address allocation), such as /63. Contact your ISP for more information.*

Autoconfiguration Type: Select **SLAAC+RDNSS, SLAAC+Stateless DHCP,** or **Stateful DHCPv6**.

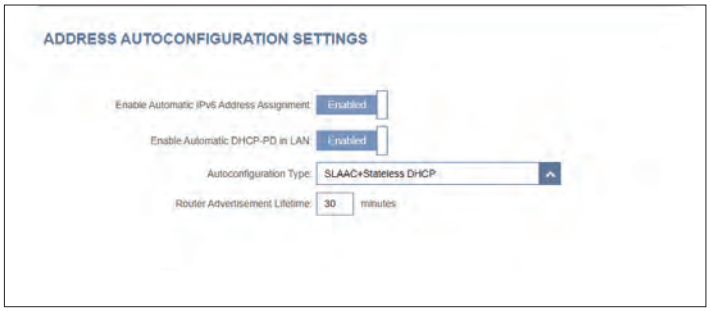

If you selected **SLAAC+RDNSS** or **SLAAC+Stateless DHCP** as the Autoconfiguration Type:

Router Advertisement Lifetime: Enter the router advertisement lifetime (in minutes).

If you selected **Stateful DHCPv6** as the Autoconfiguration Type:

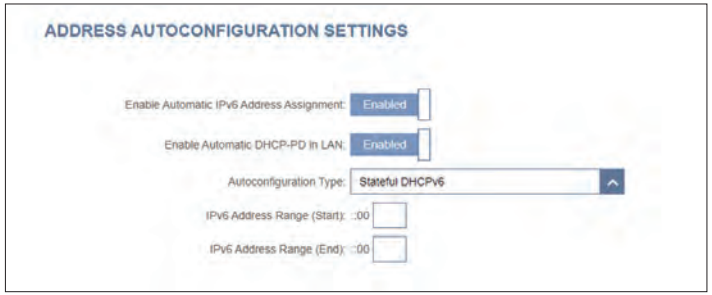

IPv6 Address Range (Start): Enter the starting IPv6 address for the DHCP server's IPv6 assignment.

IPv6 Address Range (End): Enter the ending IPv6 address for the DHCP server's IPv6 assignment.

IPv6 - 6rd

IPv6 6rd (rapid deployment) allows IPv6 packets to be transmitted over an IPv4 network. Click **Save** at any time to save the changes you have made on this page.

Assign IPv6 Prefix: Currently unsupported.

Primary DNS Server: Enter the primary DNS server address.

Secondary DNS Server: Enter the secondary DNS server address.

6rd Manual Configuration

Enable Hub and Spoke Mode: Enable this feature to minimize the number of routes to the destination by using a hub and spoke method of networking.

6rd Configuration: Choose the **6rd DHCPv4 Option** to automatically discover and populate the data values, or choose **Manual Configuration** to enter the settings yourself.

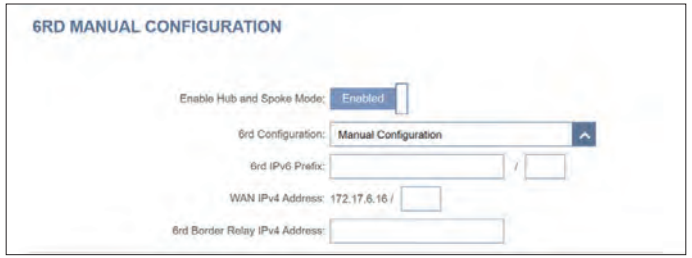

If you selected **Manual Configuration** as the 6rd Configuration:

6rd IPv6 Prefix: Enter the 6rd IPv6 prefix and mask length supplied by your ISP.

WAN IPv4 Address: Displays the router's IPv4 address.

6rd Border Relay IPv4 Address: Enter the 6rd border relay IPv4 address settings supplied by your ISP.

IPv6 - 6rd

LAN IPv6 Address Settings

LAN IPv6 Link-Local Address: Displays the router's LAN link-local address.

Advanced Settings... - Address Autoconfiguration Settings

Enable Automatic IPv6 Address Assignment: Enable or disable the Automatic IPv6 Address Assignment feature.

Autoconfiguration Type: Select **SLAAC+RDNSS, SLAAC+Stateless DHCP,** or **Stateful DHCPv6**.

If you selected **SLAAC+RDNSS** or **SLAAC+Stateless DHCP** as the Autoconfiguration Type:

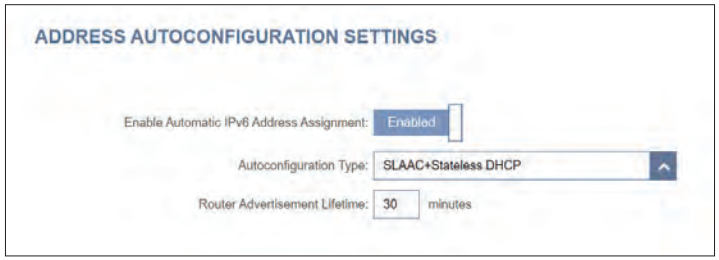

Router Advertisement Lifetime: Enter the router advertisement lifetime (in minutes). The default is 30 minutes.

If you selected **Stateful DHCPv6** as the Autoconfiguration Type:

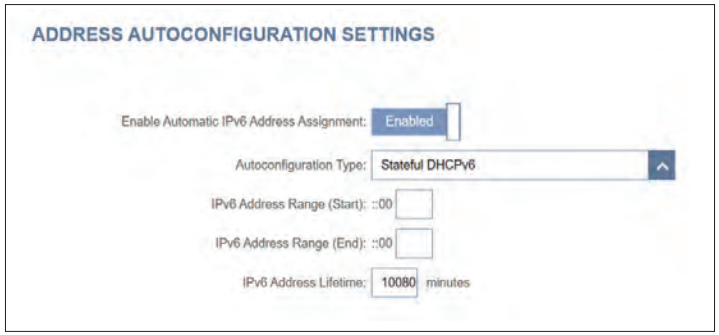

IPv6 Address Range (Start): Enter the starting IPv6 address for the DHCP server's IPv6 assignment.

IPv6 Address Range (End): Enter the ending IPv6 address for the DHCP server's IPv6 assignment.

IPv6 Address Lifetime: Enter the IPv6 address lifetime (in minutes). The default is 10080 minutes

IPv6 - Local Connectivity Only

Local Connectivity Only allows you to set up an IPv6 connection that will not connect to the Internet. Click **Save** at any time to save the changes you have made on this page.

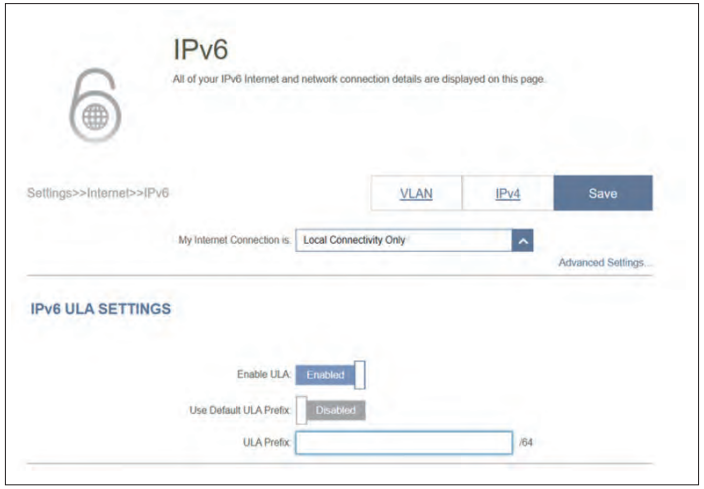

Advanced Settings - IPv6 ULA Settings

Enable ULA: Click here to enable Unique Local IPv6 Unicast Addresses settings.

Use Default ULA Prefix: Enable this option to use the default ULA prefix.

If you selected **Enable ULA** and disabled **Default ULA Prefix**:

ULA Prefix: Enter your own ULA prefix.

Advanced Settings - Current IPv6 ULA Settings

Current ULA Prefix: Displays the current ULA prefix.

LAN IPv6 ULA: Displays the LAN's IPv6 ULA.

Internet - VLAN

In the Settings menu on the bar at the top of the page, click **Internet** to see the Internet configuration options for the IPv4 connection details, then click the **VLAN** link to access the configuration options for the VLAN connection details.

VLAN allows for services such as Triple-Play to be used, and divides a network into segments that can only be accessed by other devices in the same VLAN.

To configure the IPv4 Internet and network connection details, click the **IPv4** link. Refer to **IPv4 on page 30**
To configure the IPv6 Internet and network connection details, click the **IPv6** link. Refer to **IPv6 on page 40**

Click **Save** at any time to save the changes you have made on this page.

Status: Click to enable or disable the Triple-Play VLAN feature. More configuration options will be available if the Status is enabled.

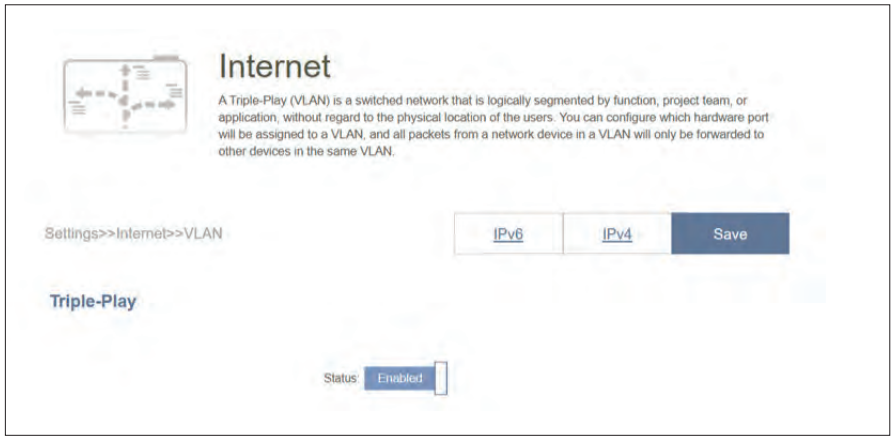

Internet - VLAN

*If Triple-Play Status is **Enabled**:*

VLAN TAG Enable VLAN TAG to enter VLAN ID, as provided by your ISP

Internet VLAN ID Enter the VLAN ID for your Internet connection, as provided by your ISP.

IPTV VLAN ID Enter the VLAN ID for your IPTV service, as provided by your ISP.

VoIP VLAN ID Enter the VLAN ID for your VoIP network, as provided by your ISP.

Priority ID Enable or disable traffic priority ID for the Internet, IPTV, and VoIP VLANs. Select a priority ID from the drop-down menus to assign to the corresponding VLAN (0-7). Higher priority ID traffic takes precedence over traffic with a low priority ID tag.

Interface Traffic Type Setting

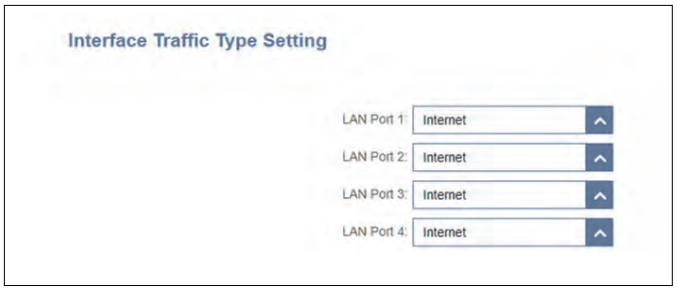

LAN Port 1-4 From the drop-down menu, you can select the type of connection (Internet, IPTV, or Voice over IP) coming from the WAN connection to each interface on the router.

Wireless

From this page you can configure your Wi-Fi settings. Click **Save** at any time to save the changes you have made on this page.

Wi-Fi Mesh

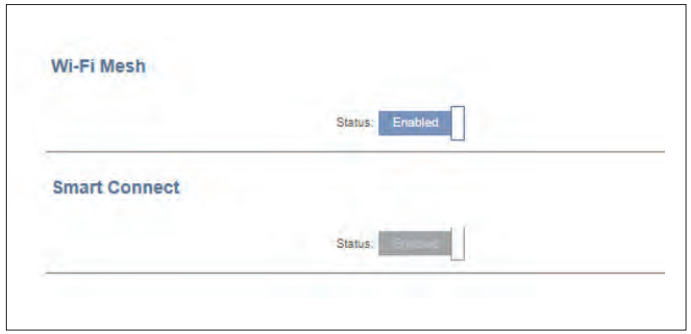

Status: Enable or disable Wi-Fi Mesh if you plan to build a mesh network in your environment. The Mesh network is able to find the shortest and fasted path to your gateway/router in a mesh network topology. Hence, it enhances efficiency and reliability.

Smart Connect

Status: Enable or disable the Smart Connect Feature. The Smart Connect feature presents a single wireless network. When connecting clients to the extended network, the clients will be automatically added to the best band, either 2.4 GHz or 5 GHz

If Smart Connect Status is Enabled:

Wireless

Wi-Fi Name (SSID): Enter a name for your Wi-Fi network. Up to 32 characters are allowed.

Password: Create a password for your Wi-Fi network. Wireless clients will need to enter this password to successfully connect to the network.

Wireless

Wireless - Advanced Settings

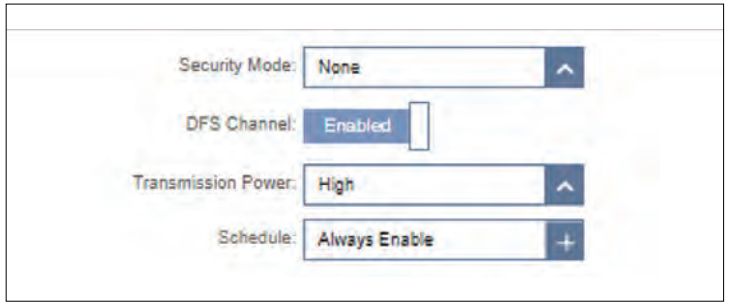

Security Mode: Choose None, WPA/WPA2-Personal, WPA2-Personal, WPA2/WPA3-Persoanl, or WPA3-Personal. WPA3 provides the highest level of encrpytion among these. Note that WPS will be disabled if WPA3 is used.

DFS Channel DFS enables you to use more channels to help find one with the least interference.

Transmission Power: Select the desired wireless transmission power.

Schedule: Select the time during which the wireless network will be available. The schedule may be set to **Always Enable** or you can add your own schedule.
To add a schedule: Each box represents half an hour, with the clock time (0~23) at the top of each column.
To add a time period to the schedule, simply click on the start time and drag to the end time. You can add multiple days and multiple periods per day to the schedule.

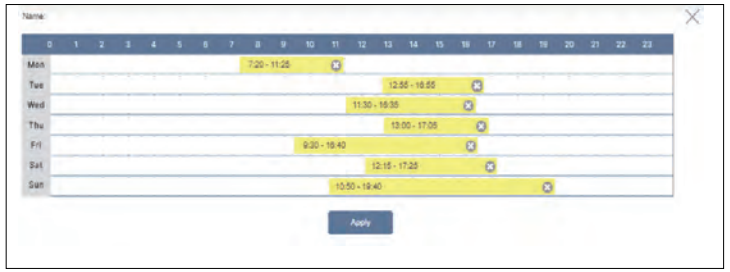

When Smart Connect Status is disabled, 2.4GHz and 5GHz configuration options become available.

2.4GHz / 5GHz

Status: Enable or disable the 2.4GHz / 5GHz wireless network.

Wi-Fi Name (SSID): Create a name for your wireless network. Up to 32 characters are allowed.

Password: Create a Wi-Fi password. Wireless clients will need to enter this password to successfully connect to the network.

2.4GHz - Advanced Settings...

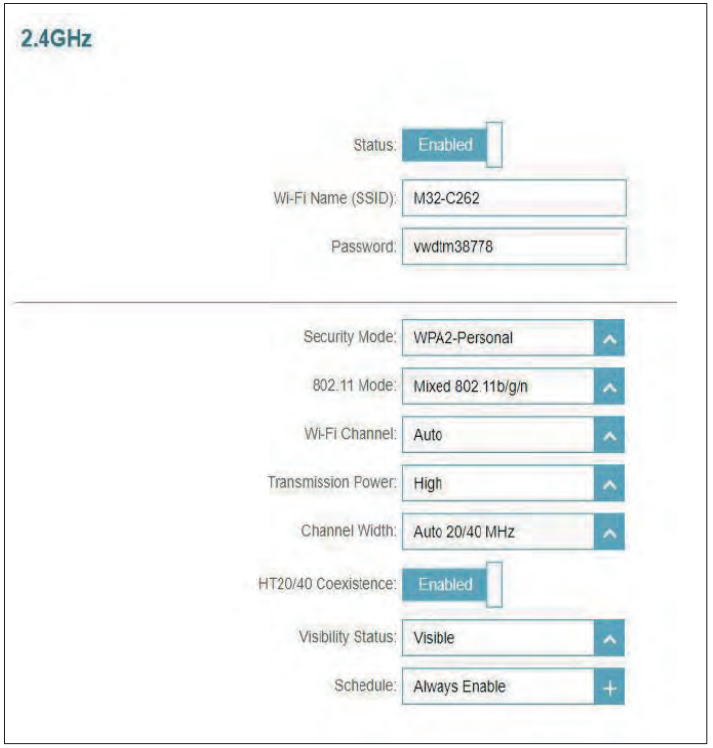

Security Mode Choose **None, WPA/WPA2-Personal, WPA2-Personal, WPA2/WPA3-Persoanl,** or **WPA3-Personal**. WPA3 provides the highest level of encrytion among these. Note that WPS will be disabled if WPA3 is used.

802.11 Mode (2.4GHz) Select the desired wireless networking standards to use. The available options for the 2.4GHz wireless network are **Mixed 802.11b/g/n, Mixed 802.11b/g, Mixed 802.11g/n, 802.11b only, 802.11g only,** or **802.11n only.**

Wi-Fi Channel Select the desired channel: 1-11. The default is **Auto** (recommended).

If Auto Channel is selected, select this option to help find one with the least interference.

Transmission Power Select the desired wireless transmission power: High, Medium, or Low.

Channel Width (2.4GHz) Select **Auto 20/40 MHz** if you are using 802.11n, and non-802.11n (802.11b/g/a) devices, or select **20 MHz** if you are using a mixed of 802.11b/g/a devices.

HT20/40 Coexistence Enable or disable HT20/40 Coexistence.

Visibility Status The default setting is **Visible.** Select **Invisible** if you do not want to broadcast the SSID of your wireless network.

Schedule Select the time during which the wireless network will beavailable. The schedule may be set to Always Enable or youcan add your own schedule.

To add a schedule:
Each box represents half an hour, with the clock time (0~23) atthe top of each column. To add a time period to the schedule,simply click on the start time and drag to the end time. Youcan add multiple days and multiple periods per day to the schedule.

5GHz - Advanced Settings...

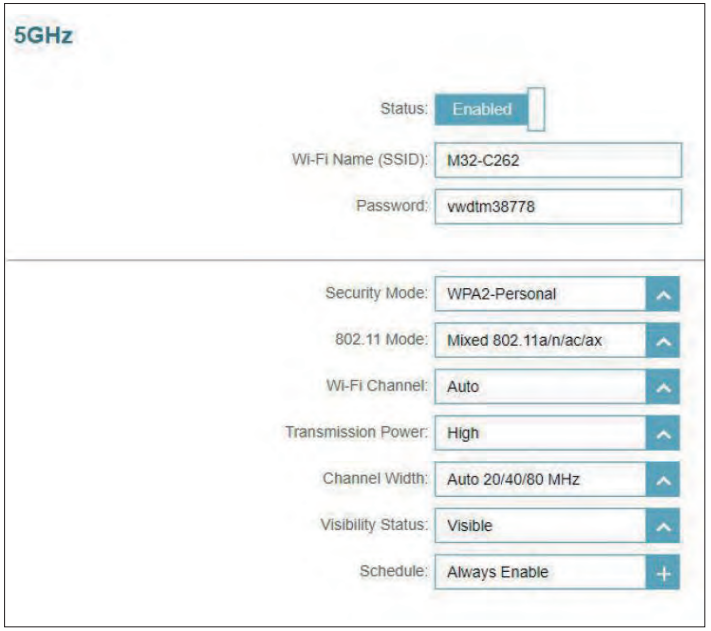

Security Mode Choose **None, WPA/WPA2-Personal, WPA2-Personal, WPA2/WPA3-Persoanl,** or **WPA3-Personal**. WPA3 provides the highest level of encryption among these. Note that WPS will be disabled if WPA3 is used.

802.11 Mode (5GHz) Select the desired wireless networking standards to use. The available options for the 5GHz wireless network are **Mixed 802.11a/n/ac/ax, Mixed 802.11a/n/ac, Mixed 802.11a/n, 802.11ac only, 802.11a only,** or **802.11n only.**

Wi-Fi Channel Select the desired channel: 36, 40, 44, 48, 149, 153, 157, 161, or 165. The default is **Auto** (recommended).

DFS Channel If Auto Channel is selected, select this option to help find one with the least interference.

Transmission Power Select the desired wireless transmission powe: High, Medium, or Low.

Channel Width (5GHz) Select **Auto 20/40/80MHz** if you are using 802.11ax, 802.11ac, 802.11n, and 802.11a devices, select **Auto 20/40** if you are using 802.11n and 802.11a devices, or select **20 MHz** if you are using 802.11a devices.

Visibility Status The default setting is **Visible**. Select **Invisible** if you do not want to broadcast the SSID of your wireless network.

Schedule Select the time during which the wireless network will beavailable. The schedule may be set to Always Enable or you can add your own schedule.

To add a schedule:
Each box represents half an hour, with the clock time (0~23) atthe top of each column. To add a time period to the schedule,simply click on the start time and drag to the end time. Youcan add multiple days and multiple periods per day to the schedule.

AI Wi-Fi Optimizer

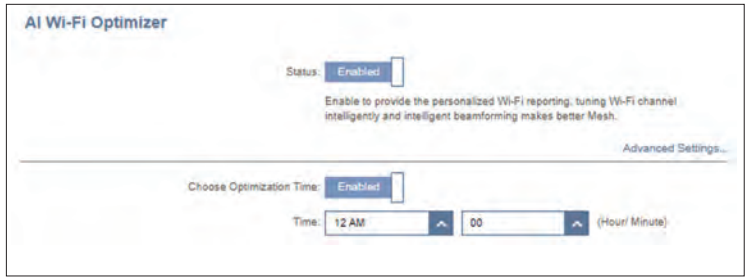

AI assisted Wi-Fi Optimizer intelligently assists in bandwidth optimization in your home or office network. It automatically adopts the "cleanest" channel using the mesh beamforming technology, which in turn optimizes the overall mesh network. It also provides push notifications about weekly network bandwidth utilization, and network management advice on prioritizing clients to maintain the overall Internet quality. Refer to the **EAGLE PRO AI** for more information.

AI Wi-Fi Optimizer Enable or disable AI Wi-Fi Optimizer functionality.

Choose Optimization Time Enable or disable scheduled optimization. Select the time at which the AI Wi-Fi Optimizer will start.

Once the AI Wi-Fi optimizer is turned on, you will begin to receive weekly reports on Wi-Fi conditions through AI Assistant.

Wi-Fi Protected Setup

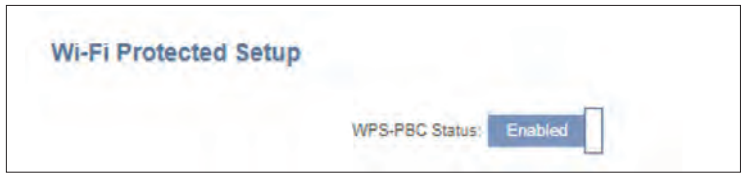

The easiest way to connect your wireless devices to your router is with Wi-Fi Protected Setup (WPS).

WPS-PBC Status: Enable or disable WPS Push Button Configuration (PBC) functionality. Enabling this feature allows wireless clients to connect to the Wi-Fi through an encrypted connection by using the WPS button.

Guest Zone

The **Guest Zone** feature will allow you to create a temporary wireless network that can be used by guests to access the Internet. This zone will be separate from your main Wi-Fi network.

In the Settings menu on the left side of the page, click **Wireless**, then click the **Guest Zone** link. Click **Save** at any time to save the changes you have made on this page.

If Smart Connect is Status is **Enabled** *in the previous Wireless settings, configure the following for both radio frequencies. If it is* **Disabled**, *configure the following for 2.4GHz and 5GHz individually.*

Wireless

Status: Enable or disable the Guest Wi-Fi network.

Wi-Fi Name (SSID): Enter a name for your guest wireless network.

Password: Create a password for your guest Wi-Fi network. Wireless clients will need to enter this password to successfully connect to the network.

Schedule: Select the time during which the wireless network will be available. The schedule may be set to Always Enable or you can add your own schedule.

To add a schedule:
Each box represents half an hour, with the clock time (0~23) at the top of each column. To add a time period to the schedule, simply click on the start time and drag to the end time. You can add multiple days and multiple periods per day to the schedule.

Advanced Settings

Security Mode: Choose **None, WPA/WPA2-Personal, WPA2-Personal, WPA2/WPA3-Persoanl,** or **WPA3-Personal.** WPA3 provides the highest level of encryption among these. Note that WPS will be disabled if WPA3 is used.

Home Network Access

Internet Access Only: Enabling this option will confine connectivity to the Internet, preventing guests from accessing other local network devices.

Network

This section allows you to change the local network settings of the router and configure the DHCP settings. In the Settings menu on the left side of the page, click **Network**. Click **Save** at any time to save the changes you have made on this page.

Network Settings

LAN IP Address: Enter the IP address of the router. The default IP address is **192.168.200.1**.
If you change the IP address, you will need to enter the new IP address in your browser to get back into the configuration utility.

Subnet Mask: Enter the subnet mask of the router. The default subnet mask is **255.255.255.0**.

Management Link: The default address to access the router's configuration is **http://M30-xxxx.local/** (where xxx represents the last 4 digits of your router's MAC address). You can replace **M30-xxxx** with a name of your choice.

Local Domain Name: Enter the domain name (optional).

Enable DNS Relay: Disable to transfer the DNS server information from your ISP to your computers. If enabled, your computers will use the router's setting for a DNS server.

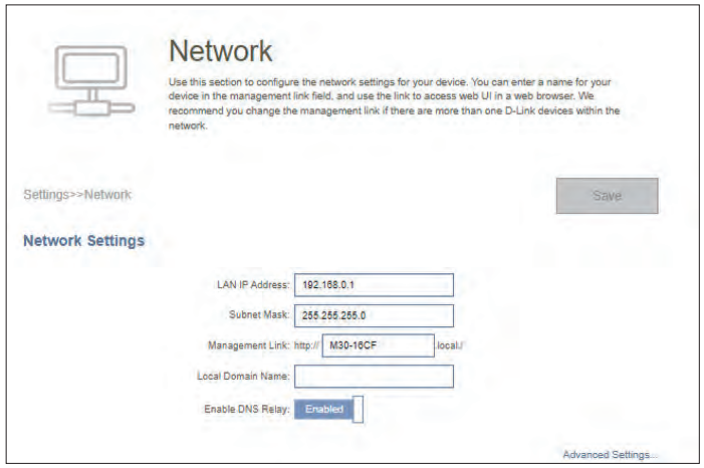

Network

DHCP Server

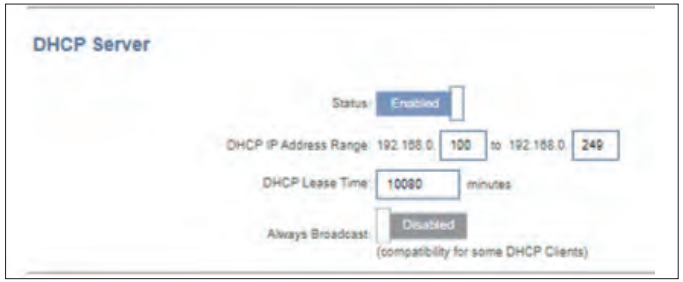

Status: Enable or disable the DHCP server.

DHCP IP Address Range: Enter the starting and ending IP addresses for the DHCP server's IP assignment.

Note: *If you have reserved static IP addresses to client devices, make sure the IP addresses are outside of this range or you might have an IP conflict.*

DHCP Lease Time: Enter the length of time for the IP address lease in minutes. The default is 10,800 minutes.

Always Broadcast: Enable this feature to broadcast your network's DHCP server to LAN/WLAN clients.

Advanced Settings...

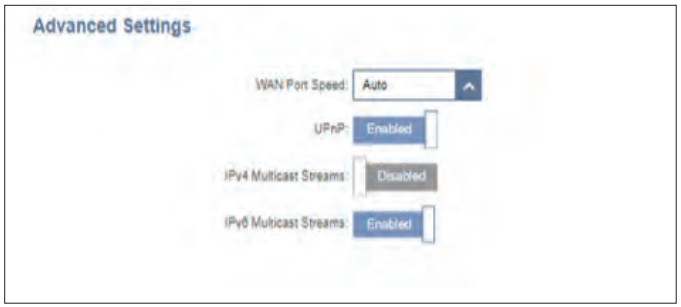

WAN Port Speed: You may set the port speed of the Internet port to **10 Mbps**, **100 Mbps**, **1000 Mbps**, or **Auto** (recommended).

UPnP: Enable or disable Universal Plug and Play (UPnP). UPnP provides compatibility with networking equipment, software, and peripherals. This is enabled by default.

IPv4 Multicast Streams: Enable to allow IPv4 multicast traffic to pass through the router from the Internet. This is enabled by default.

IPv6 Multicast Streams: Enable to allow IPv6 multicast traffic to pass through the router from the Internet. This is enabled by default.

D-Link Cloud

In the Settings menu on the left side of the page, click **D-Link Cloud** to see your D-Link Cloud Service details. This page lists whether you are registered with D-Link Cloud Service and email address associated with the account. Use the AQUILA PRO AI app to find out more about D-Link Cloud's features.

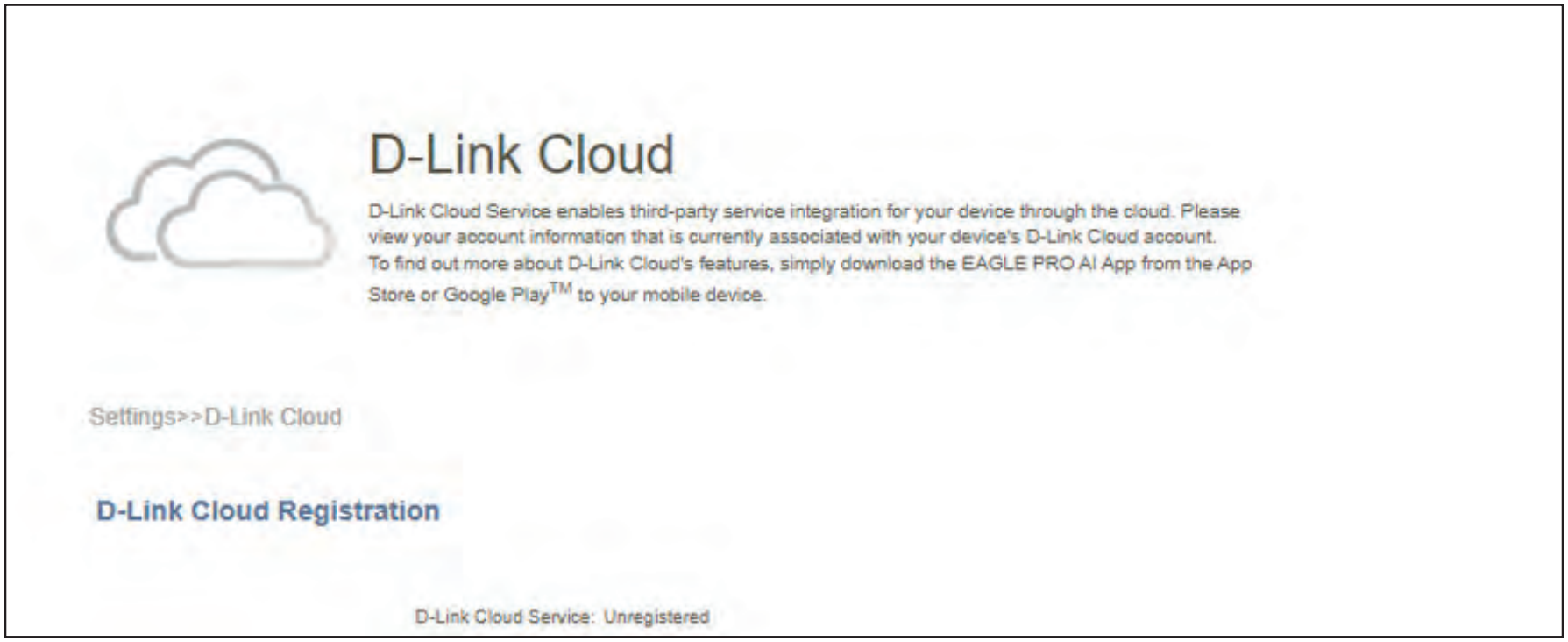

Operation Mode

In the Settings menu on the left side of the page, click **Network** to change the local network settings of the router and to configure the DHCP settings. Click **Save** at any time to save the changes you have made on this page.

Operation Mode Settings	
Router Mode	Select Router Mode to run this device as a router.
Extender Mode	Select Extender Mode to run this device as an extender
Bridge Mode	Select Bridge Mode to extend your existing network and improves overall Wi-Fi coverage. Under this mode, the DHCP Server, Parental Control, QoS, and Firewall settings rely on the existing router.

Features

Parental Control

Go to **Features > Parental Control** to configure parental control policies. You can configure schedules that restrict online hours and prevent access to certain websites. Click **Save** at any time to save the changes you have made on this page.
This page displays a list of profiles with the following information:

Profile Name	The name describes this profile.
Device Count	The number of devices that this policy will be applied to.
State	Displays the current status of Internet accessibility, I.e. or Normal, Schedule Paused, or Paused on Demand.
Edit	Edit the access profile.
Delete	Remove this access profile.

A maximum of 12 profiles can be defined. Once a profile has been set, you will start receiving weekly reports on Internet access activity of the clients through AI Assistant.

To add a profile, configure the following:

Profile Name	Enter a profile name for the schedule.

Schedule

Allow Internet Access Time	Set a time period for the device to be allowed Internet access. To add a schedule: Each box represents half an hour, with the clock time (0~23) at the top of each column. To add a time period to the schedule, simply click on the start time and drag to the end time. You can add multiple days and multiple periods per day to the schedule. If no time periods are selected, all devices in this profile will be denied Internet access.

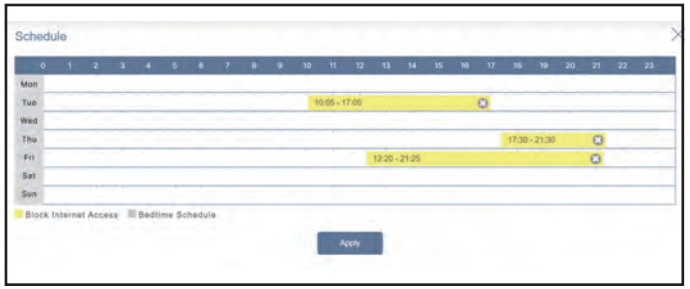

Block Internet Access During Bedtime

Click Enabled and define the schedule to block Internet access during bedtime.

To add a bedtime schedule:
Select the time during which bedtime schedule will be active. Select the days of the week, then select the pause time and the resume time for the period during which Internet access will be blocked. To specify different time periods for days of the week, click **Add another Bedtime schedule...** A maximum of 2 schedules can be defined.

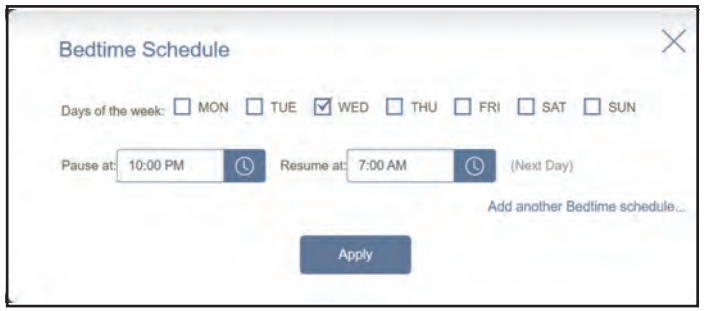

Allow Limited Access

Enable this option to allow slow Internet access with reduced speed during restricted hours set above.

Click **Apply** when you are done.

Website Filter

Click **Add Rule** to add a new website to be blocked:

Website Name

Enter the name for the website. This blocks access to websites based on the domain names. For example, use "ABC.com" to block both "ABC.com" and "www.ABC.com".

URL Keyword

This blocks access to websites based on the keywords with matching URLs. For example, use "ABC" to block "www.ABC.com" and "xxx.ABC.com" and other URLs containing ABC.

You can also modify or delete an existing rule by clicking **Edit** or **Delete** respectively.

Device

Click **Add Device** to add devices to be in the defined profile. Select the devices from the list of connected devices to which the access policy should be applied, then click **Apply** to close the screen. Click **Save** to save your profile settings and the new profile will be added to the profile list. You can also modify or delete an existing profile by clicking **Edit** or **Delete** respectively. On the Edit page for a selected profile, you can **Pause for Internet Access** of specified devices of the profile immediately.

Click **Settings** to view the messages displayed to Internet access restricted users.

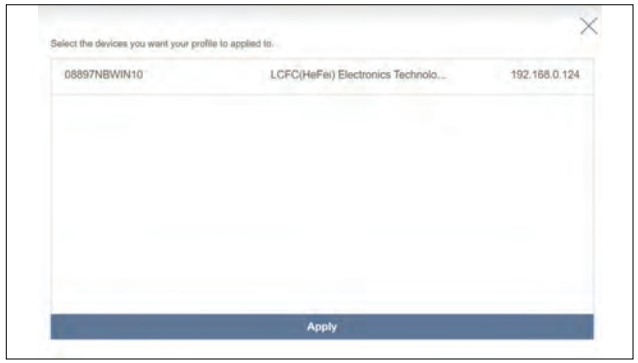

Blocked Webpage Message

You can view and customize messages and titles displayed when **Manual Pause Control, Website Filter, Custom Schedule,** and **Bedtime Schedule** is enabled.

Title Enter the title of the message in the text box.

Description State the message to inform the user about the restricted access.

Reset this message Click this button to reset the modified message to its factory default.

Preview this message Display the presentation of the message on a new page.

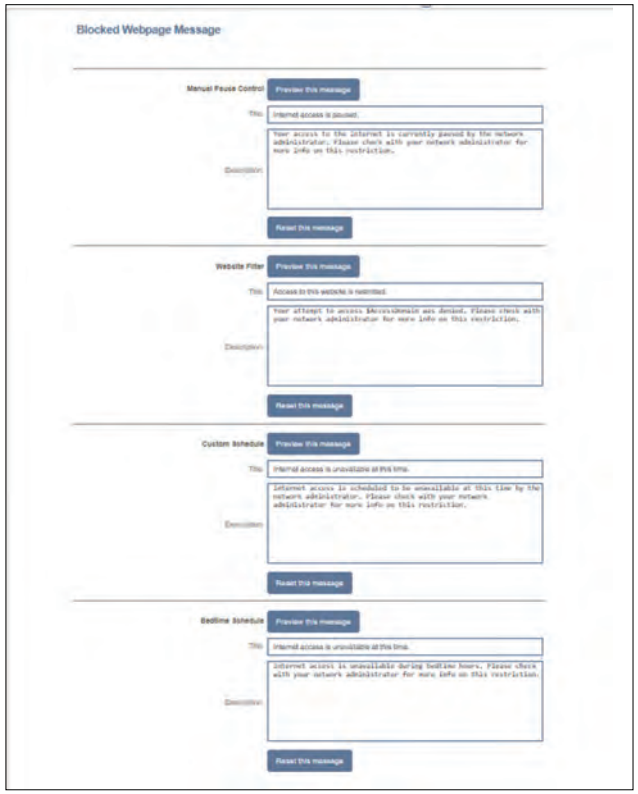

QoS Engine

The **Quality of Service (QoS) Engine** allows you to prioritize particular clients over others, so that those clients receive higher bandwidth.

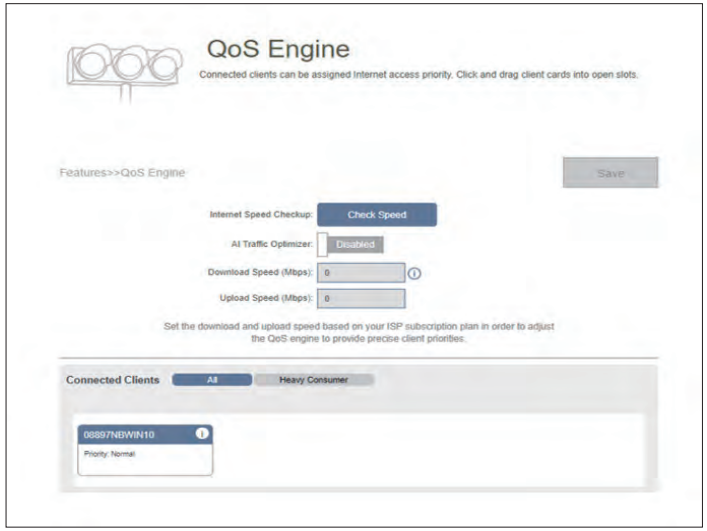

Click **Check Speed** to run a speed check to determine how to distribute Wi-Fi bandwidth to prioritized devices. The speed test helps the QoS engine to distribute Wi-Fi bandwidth to prioritized devices (configured in the device cards below).

In the Features tab on the left side of the page, click **QoS Engine**.

AI Traffic Optimizer: The intelligent QoS Engine lists devices consuming comparatively large resources and will intelligently adjust bandwidth to these devices by assigning a low priorty.

Once this is turned on, you will start receiving weekly reports on bandwidth usage through AI Assistant.

Download Speed (Mbps): Enter the maximum download speed (in Mbps) for all connected clients. If QoS is enabled, clients will not be able to exceed this value.

Upload Speed (Mbps): Enter the maximum upload speed (in Mbps) for all connected clients . If QoS is enabled, once this threshold is reached, traffic of clients with higher priority will be processed first, while traffic of lower priority clients will wait until enough bandwidth becomes available.

Click **Apply to QoS** after the Speed Test to automatically fill in the above information.

QoS Engine

Under **Connected Clients**, you will see device cards representing each connected client. Click **All** to see all connected devices and **Heavy Consumer** to see clients that are particularly active on the Internet.

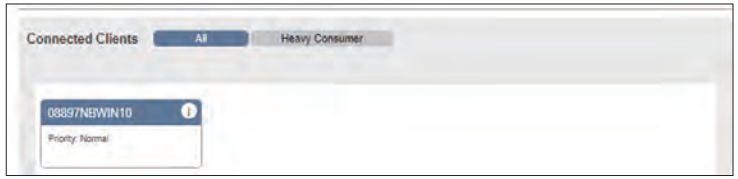

To assign a priority level to a device, enable the **AI Traffic Optimizer** first. Then click the client to open its information page. The following information will be shown:

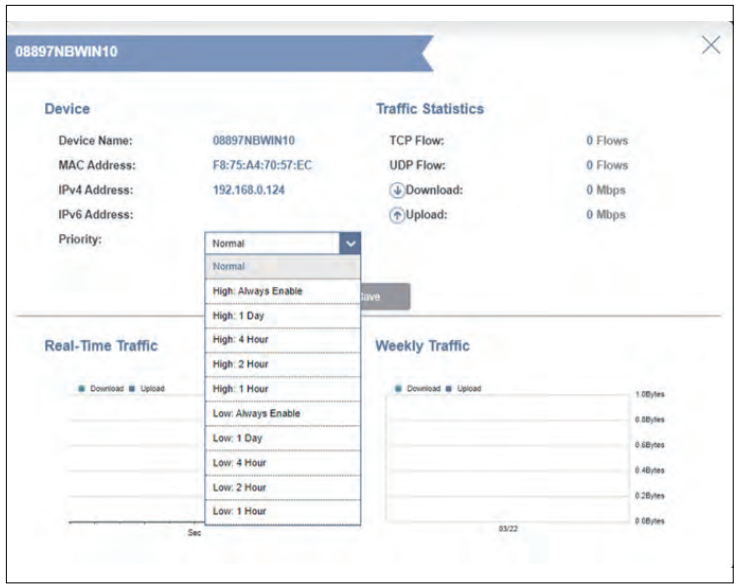

Device Name: The name that describes the client device.

MAC Address: The MAC address of the client device.

IPv4/IPv6 Address: The IP address in IPv4 and IPv6 addressing mechanism of the client device.

Priority: Select the priority and duration for the client device in the following categories:

Normal/High: Always Enable, 1 Day, 4 Hours, 2 Hours, or 1 Hour.
Low: Always Enable, 1 Day, 4 Hours, 2 Hours, or 1 Hour.

Traffic Statistics

The follwing traffic statistics is displayed: TCP flow, UDP flow, Download and Upload speeds (In Mbps).

Real-Time & Weekly Traffic

The Real-time Traffic and Weekly Traffic present real-time speed measurements in MB/s or KB/s. If no devices are explicitly assigned as priority, they will all be treated with equal priority.

Firewall

The integrated firewall helps protect your network from malicious attacks over the Internet. In the Features menu on the bar on the top of the page, click **Firewall Settings**. Click **Advanced Settings...** to expand the list and see all of the options.

To configure the IPv4 firewall rules, click the **IPv4 Rules** tab. Refer to **Firewall Settings - IPv4/IPv6** Rules on page **73**

To configure the IPv6 firewall rules, click the **IPv6 Rules** tab. Refer to **Firewall Settings - IPv4/IPv6** Rules on page **73**

Click **Save** at any time to save the changes you have made on this page.

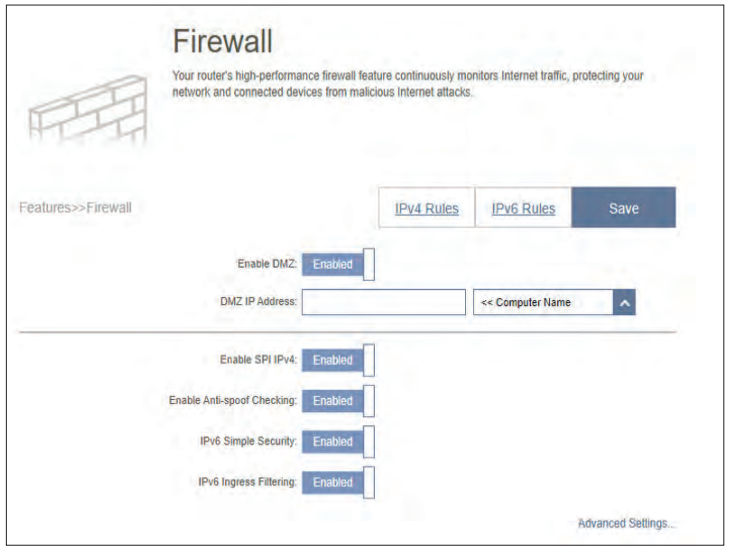

Enable DMZ: Enable or disable Demilitarized Zone (DMZ). Devices in this zone are completely exposed to threats over the Internet, and is not recommended unless they are servers that must be exposed to the WAN.

DMZ IP Address: If you enabled DMZ, enter the IP address of the client you wish to expose, or use the drop-down menu to quickly select it.

Enable SPI IPv4: Enabling Stateful Packet Inspection (SPI) or dynamic packet filtering helps prevent cyber attacks by tracking more states per session to validate that the traffic passing through the session conforms to the protocol.

Enable Anti-Spoof Checking: Enable this feature to protect your network from certain kinds of "spoofing" attacks.

IPv6 Simple Security: Enable or disable IPv6 simple security. A simple firewall configuration that denies access directly to computers behind the router.

IPv6 Ingress Filtering: Enable or disable IPv6 ingress filtering for incoming packets to prevent suspicious senders.

Firewall

Advanced Settings...

Application Level Gateway (ALG) Configuration

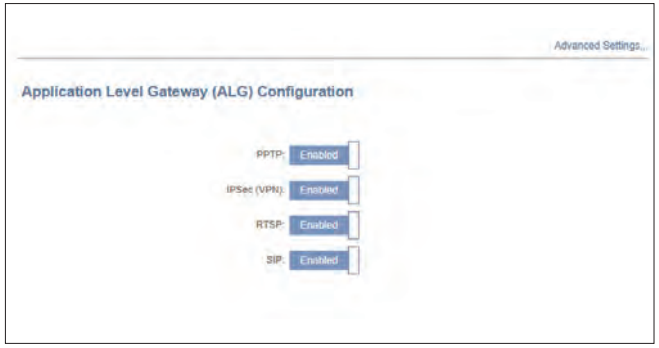

Different ALGs provide special handling for specific protocols or applications. A number of ALGs for common applications are enabled by default as stated below.

PPTP: Allows multiple machines on the LAN to connect to their corporate network using the PPTP protocol.

IPSec (VPN): Allows multiple VPN clients to connect to their corporate network using IPSec. Some VPN clients support traversal of IPSec through NAT. This Application Level Gateway (ALG) may interfere with the operation of such VPN clients. If you are having trouble connecting with your corporate network, try turning this ALG off. Please check with the system administrator of your corporate network whether your VPN client supports NAT traversal.

RTSP: Allows applications that uses Real Time Streaming Protocol (RTSP) to receive streaming media from the Internet.

SIP: Allows devices and applications using VoIP (Voice over IP) to communicate across NAT. Some VoIP applications and devices have the ability to discover NAT devices and work around them. This ALG may interfere with the operation of such devices. If you are having trouble making VoIP calls, try turning this ALG off.

Firewall Settings - IPv4/IPv6 Rules

The IPv4/IPv6 Rules section is an advanced option that lets you configure what traffic is allowed to pass through the network. Go to **Features** > **Firewall,** then click the **IPv4 Rules** tab or the **IPv6 Rules** tab to configure rules for filtering the inbound/ outbound traffic based on parameters like IP address with ports.

To configure the Firewall Advanced settings, click the **Advanced** link. Refer to **Firewall** on page **68.**

To begin, use the drop-down menu to select whether you want to **ALLOW** or **DENY** the rules you create. You can also choose to turn filtering **OFF**.

To remove a rule, click on the trash can icon in the Delete column. To edit a rule, click on the pencil icon in the Edit column.

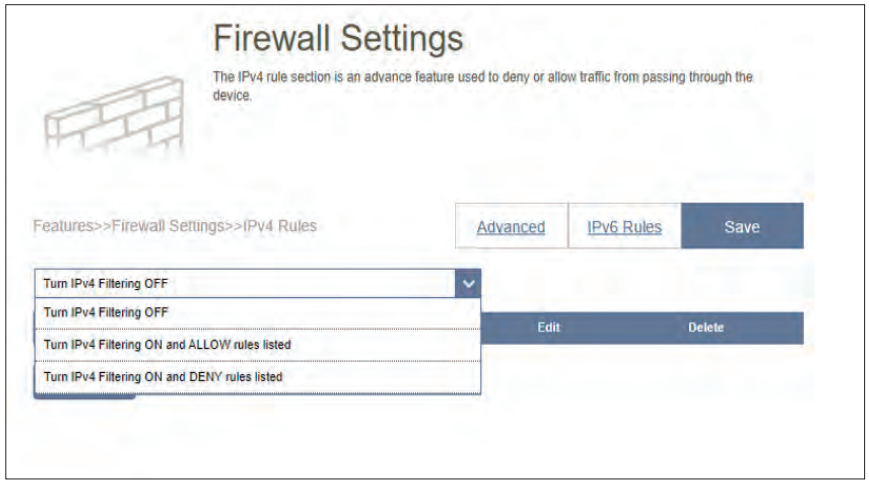

Firewall Settings - IPv4/IPv6 Rules

To create a new rule, click the **Add Rule** button. Click **Save** when you are done. A maximum of 24 rules can be defined. If you edit or create a rule, the following options will appear:

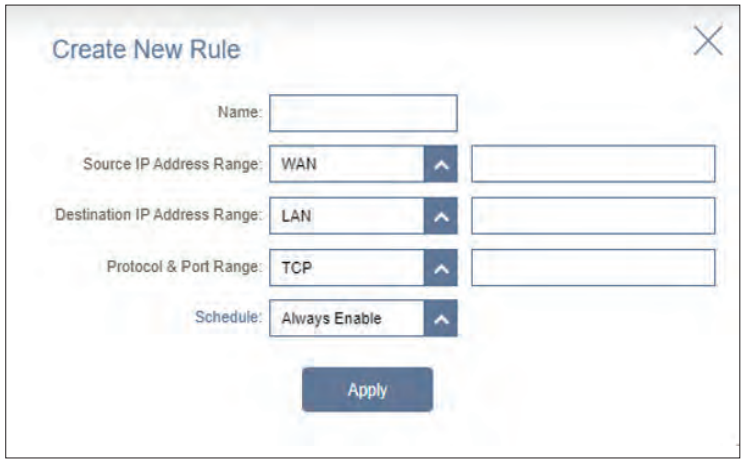

Name: Enter a name for the rule.

Source IP Address Range: Enter the source IP address range (e.g. 1.1.1.1-1.1.1.2 for IPv4 or 2001::1-2001::2 for IPv6) that the rule will apply to, and using the drop-down menu, specify whether it is a **WAN** or **LAN** IP address. Both a single IP address and a range of IP addresses can be entered.

Destination IP Address Range: Enter the destination IP address range (e.g. 1.1.1.1-1.1.1.2 for IPv4 or 2001::1-2001::2 for IPv6) that the rule will apply to, and using the drop-down menu, specify whether it is a **WAN** or **LAN** IP address. Both a single IP address and a range of IP addresses can be entered.

Protocol & Port Range: Select the protocol of the traffic to allow or deny (**Any**, **TCP**, or **UDP**) and then enter the range of ports (e.g. 21-23) that the rule will apply to. Select Any to allow/deny all types of traffic regardless of the port number.

Schedule: Use the drop-down menu to select the time schedule that the rule will be enabled on. The schedule may be set to **Always Enable**, or you can create your own schedules in the **Schedule** section. Refer to Refer to **Time & Schedule - Schedule on page 84** for more information.

Click **Apply** when you are done.

Port Forwarding

Port forwarding allows you to specify a port or range of ports to forward to specific devices on the network. This might be necessary for certain applications to connect through the router. For example, access from the Internet can be redirected to a DMZ host using Port Forwarding.

In the Features tab on the left side of the page, click **Port Forwarding**. To remove a rule, click on its trash can icon in the Delete column. To edit a rule, click on its pencil icon in the Edit column. To create a new rule, click the **Add Rule** button. Click **Save** when you are done. If you edit or create a rule, the following options will appear:

Name: Enter a name for the rule.

Local IP: Enter the IP address of the device on your local network to which the port will be forwarded. Alternatively, select the device from the drop-down menu.

TCP Port: Enter the TCP ports that you want to forward. You can enter a single port or a range of ports. Separate ports with a comma (for example: 24,1009,3000-4000).

UDP Port: Enter the UDP ports that you want to forward. You can enter a single port or a range of ports. Separate ports with a comma (for example: 24,1009,3000-4000).

Schedule: Use the drop-down menu to select the time schedule that the rule will be enabled on. The schedule may be set to **Always Enable**, or you can create your own schedules in the **Schedule** section. Refer to **Time & Schedule - Schedule on page 84** for more information.

Click **Apply** when you are done.

Port Forwarding - Virtual Server

The virtual server allows you to specify a single public port on your router for redirection to an internal LAN IP address and Private LAN port. This might be necessary if you are hosting services behind the router.

To configure the virtual server, from the Port Forwarding page, click **Virtual Server**. To return to the main Port Forwarding page, click **Port Forwarding**.

To remove a rule, click on its trash can icon in the **Delete** column. To edit a rule, click on its pencil icon in the **Edit** column.

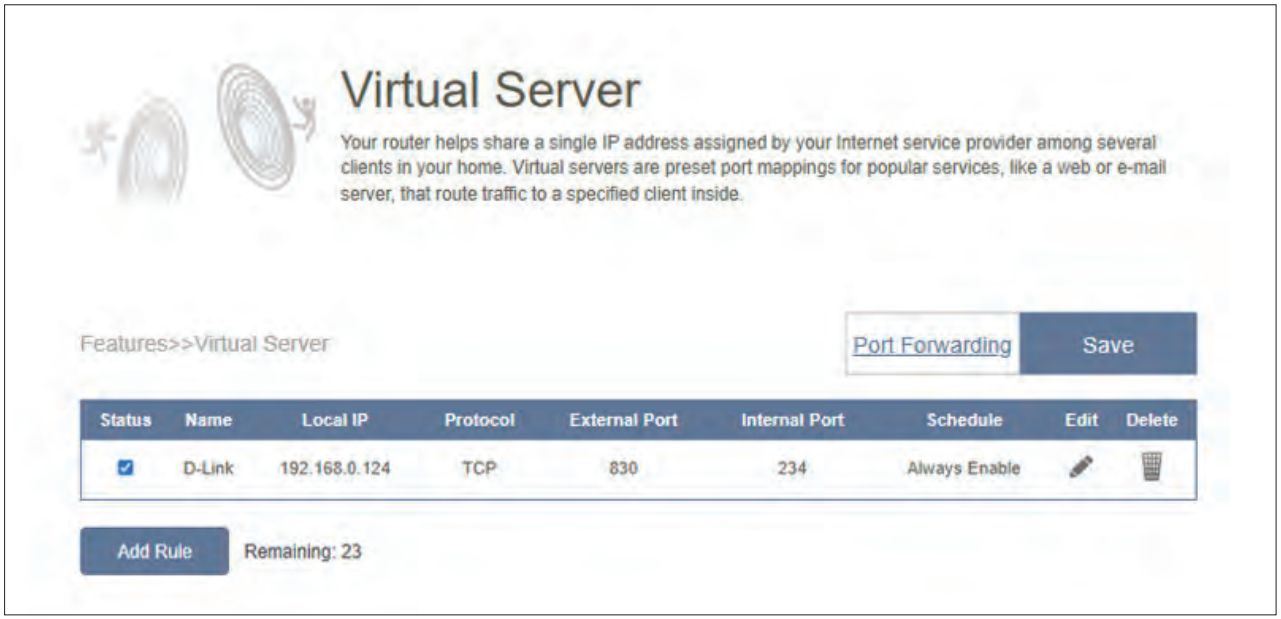

Port Forwarding - Virtual Server

To create a new rule, click the **Add Rules** button. Click **Apply** when you are done. If you edit or create a rule, the following options will appear:

Name: Enter a name for the rule. Alternatively, select the protocol/ Application from the drop-down menu. Depending on the requested service, the router redirects the external service request to the appropriate internal host.

Local IP: Enter the IP address of the device on your local network to which the external port will forward. Alternatively, select the device from the drop-down menu.

Protocol: Select the protocol of the traffic to allow or deny (**TCP**, **UDP**, **Both**, or **Other**).

Protocol Number: If you selected **Other** as the protocol, enter the protocol number.

External Port: If you selected **TCP**, **UDP**, or **Both** as the protocol, enter the public port you want to forward.

Internal Port: If you selected **TCP**, **UDP**, or **Both** as the protocol, enter the private port you want to open.

Schedule: Use the drop-down menu to select the time schedule that the rule will be enabled on. The schedule may be set to **Always Enable**, or you can create your own schedules in the **Schedule** section. Refer to **Time & Schedule - Schedule on page 84** for more information.

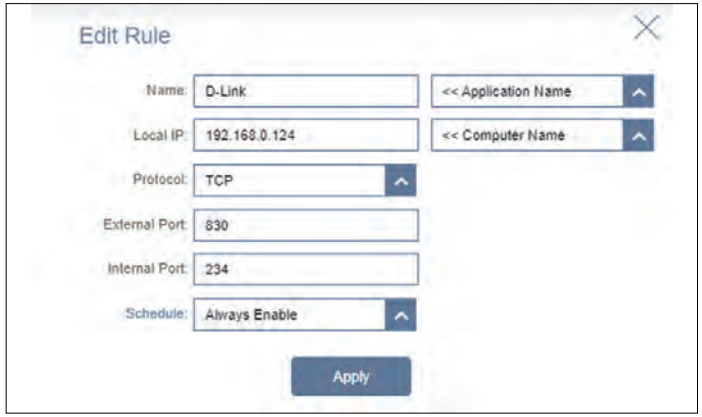

Static Routes - IPv4

The Static Routes section allows you to define custom routes to control how traffic moves around your network.

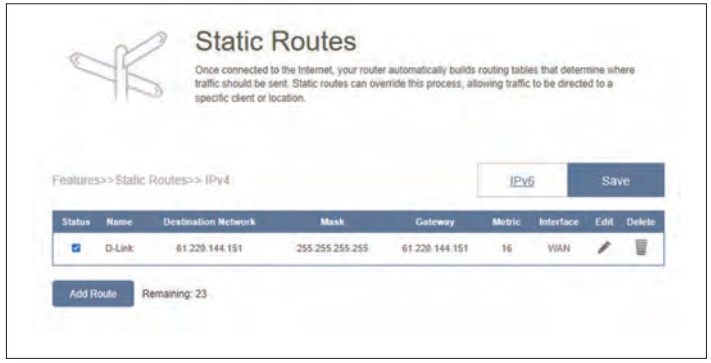

In the Features tab on the left side of the page, click **Static Routes**. To configure IPv6 routes, click **IPv6** and refer to **Static Routes - IPv6 on page 79**. To return to the main IPv4 static routes page, click **IPv4**.

To remove a rule, click on the trash can icon in the Delete column. To edit a rule, click on the pencil icon in the Edit column. To create a new route, click the **Add Route** button. Click **Save** when you are done. If you edit or create a route, the following options will appear:

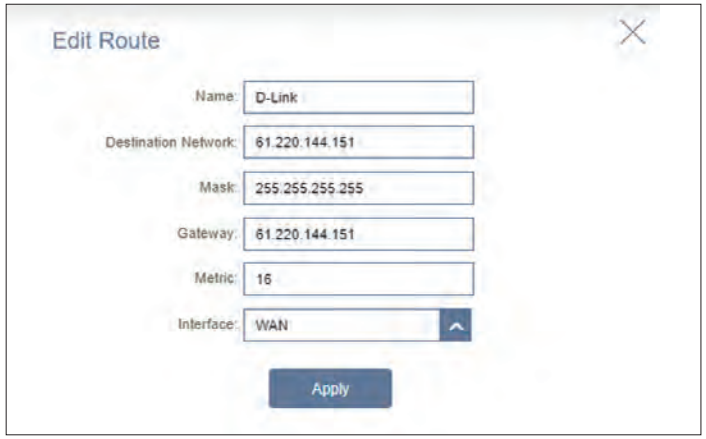

Name: Enter a name for the route.

Destination Network: Enter the destination IP address of this route.

Mask: Enter the subnet mask of the route.

Gateway: Enter your next hop gateway to be taken if this route is used.

Metric: The route metric is a value from 1 to 16 that indicates the cost of using this route. A value of 1 is the lowest cost and 16 is the highest cost.

Interface: Select the interface that the IP packet must use to transit out of the router when this route is used.

Click **Apply** when you are done.

Static Routes - IPv6

To configure IPv6 routes, on the Static Routes page click **IPv6**. To return to the main IPv4 static routes page, click **IPv4**.

To remove a rule, click on the trash can icon in the Delete column. To edit a rule, click on the pencil icon in the Edit column. To create a new rule, click the **Add Rules** button. Click **Apply** when you are done. If you edit or create a rule, the following options will appear:

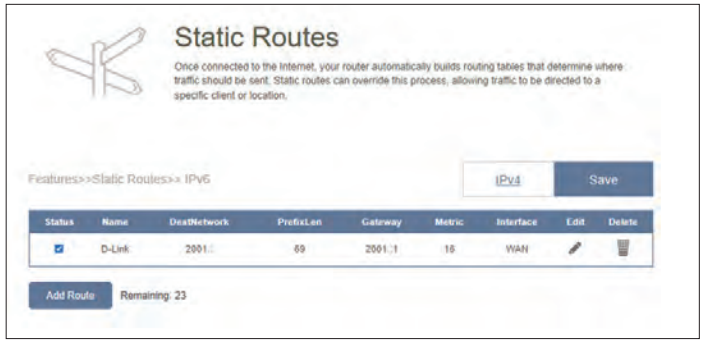

Name: Enter a name for the route.

DestNetwork: This is the IP address of the router used to reach the specified destination.

PrefixLen: Enter the IPv6 address prefix length of the packets that will take this route.

Gateway: Enter your next hop gateway to be taken if this route is used.

Metric: The route metric is a value from 1 to 16 that indicates the cost of using this route. A value of 1 is the lowest cost and 16 is the highest cost.

Interface: Select the interface that the IP packet must use to transit out of the router when this route is used.

Dynamic DNS

Most Internet Service Providers (ISPs) assign dynamic IP addresses. Using a dynamic DNS service provider allows users to enter their domain name in their web browser to connect to the server no matter what their IP address is. This feature is helpful when running a virtual server. Click **Save** at any time to save the changes you have made on this page.

In the Features tab on the left side of the page, click **Dynamic DNS**.

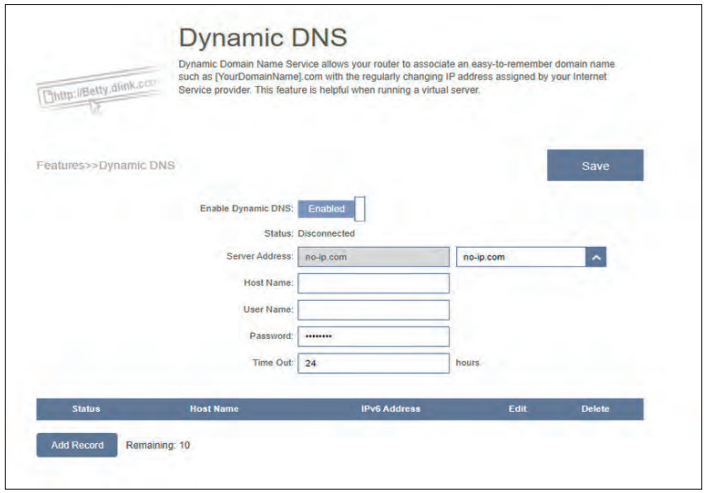

Enable Dynamic DNS: Enable or disable dynamic DNS. Enabling this feature will reveal further configuration options.

Status: Displays the current dynamic DNS connection status.

Server Address: Select a Dynamic DNS server from the drop-down menu.

Host Name: Enter the host name that you registered with your dynamic DNS service provider.

User Name: Enter your dynamic DNS username.

Password: Enter your dynamic DNS password.

Time Out: Enter a time-out value (in hours) to indicate how often the router should update its Dynamic DNS settings.

Dynamic DNS

At the bottom of the page are the IPv6 host settings. A maximum of 10 records can be defined. To remove a record, click on its trash can icon in the Delete column. To edit a rule, click on its pencil icon in the Edit column. To create a new record, click the **Add Record** button. Click **Save** when you are done. If you edit or create a record, the following options will appear:

Host Name: Enter the host name that you registered with your dynamic DNS service provider.

IPv6 Address: Enter the IPv6 address of the dynamic DNS server. Alternatively, select the server device in the drop-down menu.

Click **Apply** when you are done.

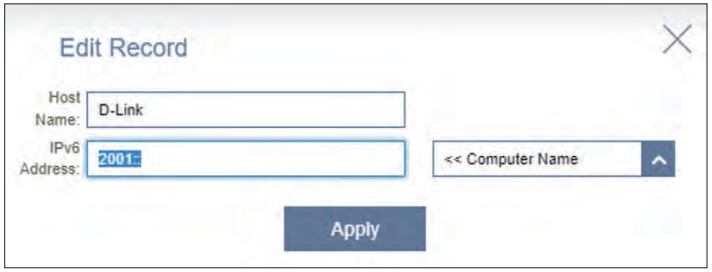

Quick VPN

In the Features tab on the left side of the page, click **Quick VPN**. This page will help you configure the Quick VPN feature of your router. Before proceeding, ensure that your Internet connection is working properly. We recommend configuring Dynamic DNS before proceeding with Quick VPN setup. If your router is assigned an IP address from your ISP using DHCP, it may frequently change, requiring clients credentials to be set up again. A DDNS address can avoid this hassle.

To configure the User settings and grant users with VPN permission, go to **Management > User**. Refer to User on page **87**. Click **Save** at any time to save the changes you have made on this page.

L2TP over IPSec	Enable or disable the Quick VPN server.
Username	Enter a username between 1 and 20 characters.
Password	Enter a password between 1 and 20 characters.
PSK	Enter a passkey between 6 and 64 characters.
VPN Profile for iOS Device and MAC OS X	Click export to save the VPN profile settings file for iOS devices or Mac OS X.
Advanced Settings...	
Authentication Protocol	Choose the authentication protocol type: **MSCHAPv2, PAP,** or **CHAP**. **MSCHAPv2** is the default.
MPPE	Select the encryption cipher strength: **None, RC4-40, or RC4-128. None** is the default.

Management
Time & Schedule - Time

The **Time** page allows you to configure, update, and maintain the correct time on the internal system clock. From here you can set the time zone and the Network Time Protocol (NTP) server.

In the Management tab on the left side of the page, click **Time & Schedule**. To configure the Schedule settings, click the Schedule tab. Refer to **Time & Schedule - Schedule** on page **81**. Click **Save** at any time to save the changes you have made on this page.

Time Configuration

Time Zone: Select your time zone from the drop-down menu.

Time: Displays the current date and time of the device.

Automatic Time Configuration

NTP Server: Select from the drop-down menu to use one of the following servers to synchronize the time and date for your router:
D-Link NTP Server or Google NTP Server.
Choose Manual to set the NTP server's IP address or domain name.

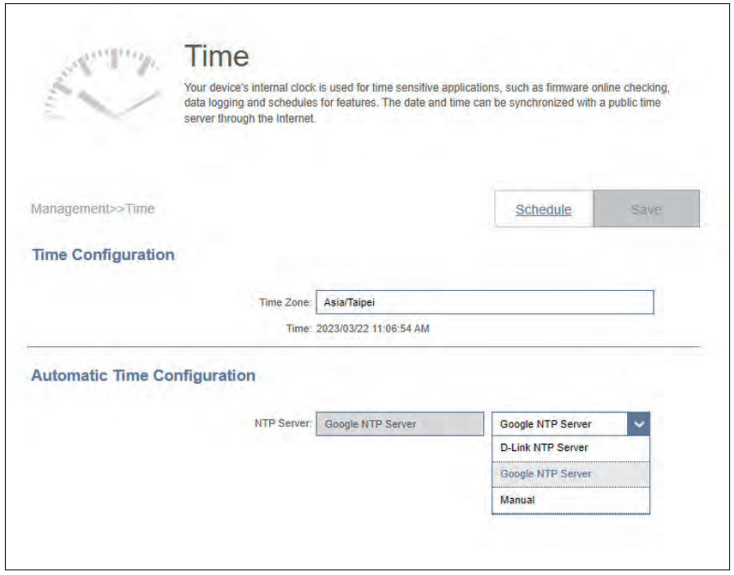

Time & Schedule - Schedule

Some functions can be controlled through a pre-configured schedule. To create, edit, or delete schedules, click **Schedule** from the **Time** page . To return to the Time page, click **Time**.

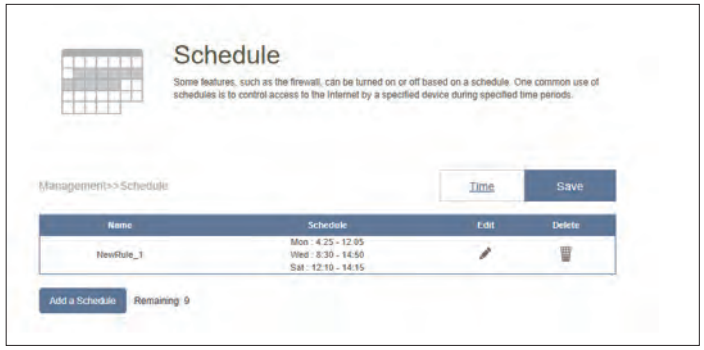

To remove a rule, click on the trash can icon in the Delete column. To edit a rule, click on its pencil icon in the Edit column.To create a new rule, click the **Add Device** button. Click **Save** when you are done. If you edit or create a rule, the following screen will appear:

First, enter the name of your schedule in the **Name** field.

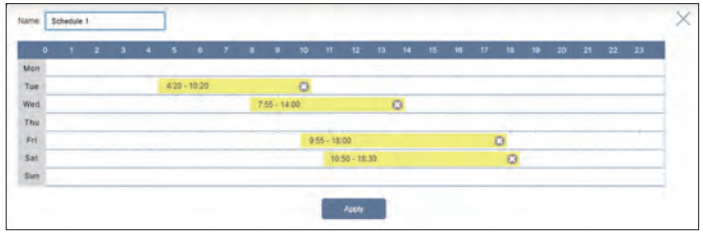

Each box represents half an hour, with the time at the top of each column and the day of the week to the left of each row. To add a time period to the schedule, simply click on the starting hour and drag to the ending hour. You can add multiple days and multiple periods per day to the schedule.

To remove a time period from the schedule, click on the cross icon at the end of the highlighted section.

Click **Apply** when you are done.

System Log

The router keeps a running log of events. This log can be sent to a Syslog server or your email address. In the Management tab on the left side of the page, click **System Log**. Click **Save** at any time to save the changes you have made on this page.

Log Settings

System Log: Click the **Check System Log** to download a copy of the system log to your hard drive You can view the log entries by opening with any text editing applications such as WordPad on Windows.

SysLog Settings

Enable Logging to Syslog Server: Check this box to send the router logs to a SysLog Server.

Syslog Server IP Address: If **Logging to the Syslog Server** is **Enabled**, enter the IP address for the Syslog server. If the Syslog server is connected to the router, select it from the drop-down menu to automatically populate the field.

System Log

Email Settings

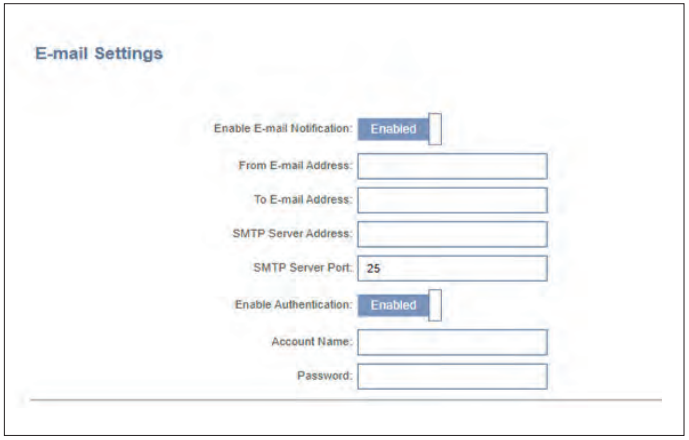

Enable E-mail Notification: Enable this option if you want the logs to be automatically sent to an email address.

If E-mail notification is Enabled:

From E-mail Address: Enter the email address your SysLog messages will be sent from.

To E-mail Address: Enter the email address your SysLog messages will be sent to.

SMTP Server Address: Enter your SMTP server address.

SMTP Server Port: Enter your SMTP server port.

Enable Authentication: Enable this option if your SMTP server requires authentication.

Account Name: Enter your SMTP account name.

Password: Enter your SMTP account password.

E-mail Log When Full or On Schedule

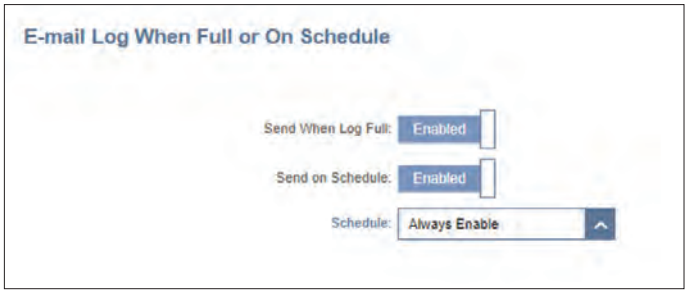

Send When Log Full: If enabled, this option will set the router to automatically send the log when it is full.

Send on Schedule: If enabled, this option will set the router to send the log according to a set schedule.

Schedule: If you enable **Send On Schedule**, use the drop-down menu to select a schedule to apply. The schedule may be set to **Always Enable**, or you can create your own schedules in the **Schedule** section. Refer to **Time & Schedule - Schedule on page 84** for more information.

System Admin

Admin

This page allows you to change the administrator (Admin) password and enable the HTTPS server. In the Management tab on the left side of the page, click **System Admin**. Click **Save** at any time to save the changes you have made on this page.

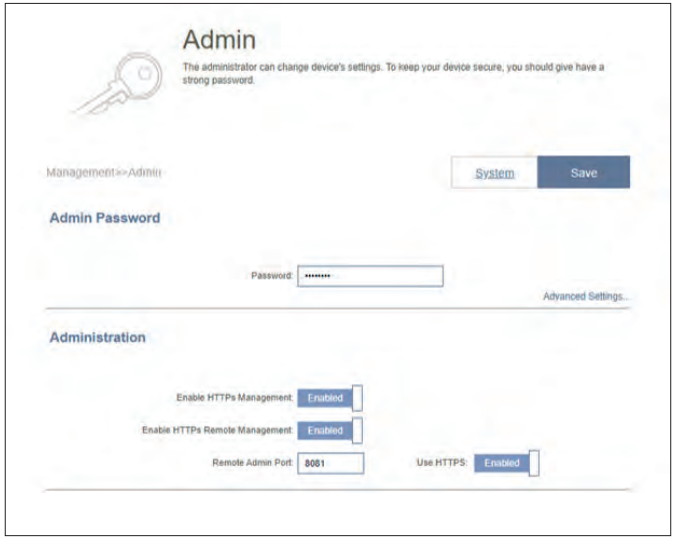

Admin Password

Password: Enter a new password for the administrator account. You will need to enter this password whenever you configure the router using a web browser.

Advanced Settings - Administration

Enable HTTPS Server: Check to enable HTTPS to connect to the extender securely.

Enable Remote Management: Enable Remote Management over the internet using encrypted HTTP connection.

Remote Admin Port: The port number used in the URL to access the web configuration page. The default is **8081.**

Note: If you enabled **Use HTTPS** and wish to access the router remotely and securely, you must enter https:// at the beginning of the address.

Admin

LED Control

Status LED: Choose to enable or disable the status indicator LED on the router and other Mesh Point(s). When disabled, the LED will no longer light up solid white during normal operation and will instead turn off.

The LED will still light up in the corresponding color and mode in any of the following circumstances:

Conditions	LED Behavior
Firmware upgrade	Orange and white blinking alternately
Device reboot	Solid red
Establishing a WPS connection	Blinking white
Weak uplink signal	Blinking white
No uplink signal	Blinking orange

Once any of the above situations has ended, the LED will briefly light up and then turn off again.

System

This page allows you to backup, restore configuration settings, or restore settings from a previous backup, reset, and set up a reboot schedule for the device. On the System Admin page, click **System**. Click **Save** at any time to save the changes you have made on this page.

System

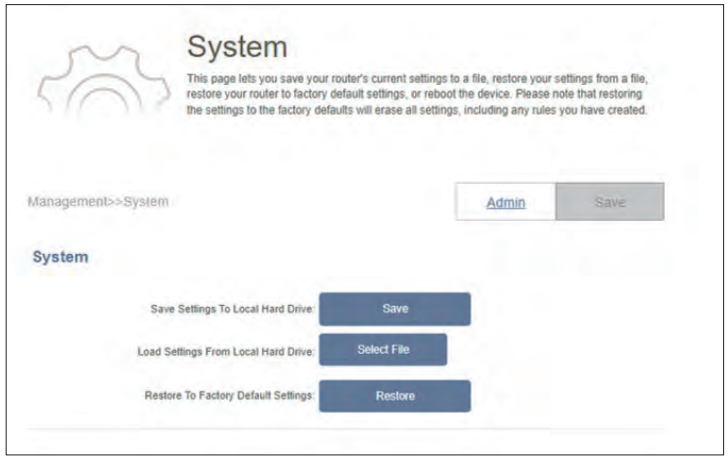

Save Settings To Local Hard Drive: Click **Save** to download a backup file (bin type) of your current configuration settings to your local hard drive. This backup can later be used to restore your settings.

Load Settings From Local Hard Drive: Click **Select File** to load a previously saved router configuration file. This will overwrite the router's current configuration.

Restore To Factory Default Settings: Click **Restore** to restore all configuration settings back to the settings that were in effect at the time the device was shipped from the factory. Any settings that have not been saved will be lost, including any rules that you have created.

Auto Reboot Configuration

Reboot the Device: Click **Reboot** to reboot the device immediately.

Auto Reboot: Use the drop-down menu to select a schedule for the device to automatically reboot. The schedule may be set to **Never**, **Daily**, or **Weekly**. You may set the day, hour and minute of the day for automatic reboot.

User

The User section is used to create, manage, and delete user accounts with user-defined access to certain router services. In the Management tab on the left side of the page, click **User**.

Click **Save** at any time to save the changes you have made on this page.

To remove a user, click on the trash can icon in the Delete column. To edit a user, click on the pencil icon in the Edit column.

To create a new user, click the **Create User** button.

User Name	Enter a username for the new user account.
Password	Enter a password for the new user account.
VPN	
Status	Enable or disable Virtual Private Network (VPN) functionality for this user.

A maximum of 9 users (not including the Admin) can be created. Click **OK** to close the screen.

Upgrade

This page allows you to upgrade the router's firmware, either automatically or manually. To manually upgrade the firmware, you must first download the latest firmware file from **http://support.dlink.com**.

In the Management tab on the left side of the page, click **Upgrade**. Click **Save** at any time to save the changes you have made on this page.

Firmware Information	
Master:	Displays the name of the master router.
Firmware Version:	Displays the current firmware version of the router.
Check for New Firmware:	Click this button to prompt the router to automatically check for a new firmware version. If a newer version is found, click **Upgrade Firmware** to download and install the new firmware.
Advanced Settings... Upgrade Manually	
Device Name:	Select a device in the mesh network for manual update.
Select File:	Click the **Select File** button and browse your computer to locate the firmware file you want to install. With the file selected, click **Upload** to begin the upgrade process.
Automatic Firmware Update	
Automatic Upgrade:	If enabled, the router will automatically upgrade to the newest firmware. The system will automatically upgrade to the latest firmware every day at 3:30-4:00 AM.
Choose Upgrade Time:	Enable this function to set the router to automatically upgrade its firmware at a set time every day.
Upgrade Time:	Configurable if **Choose Upgrade Time** is enabled. Set the hour and minute to automatically upgrade the router.

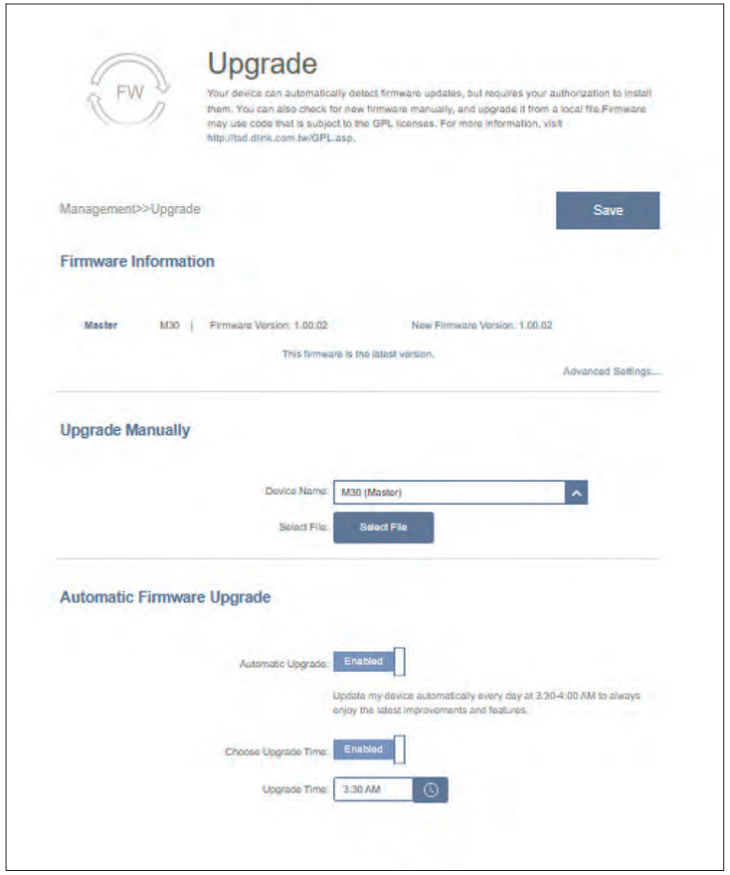

Statistics

On the **Statistics** page you can view the amount of packets that pass through your Internet and LAN interfaces as well as the traffic from Wi-Fi 2.4 GHz and Wi-Fi 5GHz networks.

In the Management tab on the left side of the page, click **Statistics**.

Router

You can view the **Internet**, **LAN**, **Wi-Fi 2.4GHz**, and **Wi-Fi 5GHz** by clicking on the respective tabs at the top of the graph. The graph will update in real time. To clear the information on the graph, click **Clear**.

The table below for each interface and radio frequency shows the total number of packets and data that are sent and received through the interface. The traffic counter will reset if the device is rebooted.

AQUILA PRO AI

With the AQUILA PRO AI on your smart devices, you can get the M30 AX3000 Dual-Band Wi-Fi 6 Router up and running quickly. Just
plug in the router, open the app and build your home network by following the easy instructions on the screen. The new AQUILA PRO AI is especially designed to ease your management work with the following features:

AI Wi-Fi Optimizer: Enable this feature to always connect to the cleanest Wi-Fi Channel using the breakthrough beamforming technology and receive weekly Wi-Fi usage on individual devices and bandwidth utilization reports for continual Wi-Fi environment improvements.

AI Traffic Optimizer: The intelligent QoS engine controls the traffic flow intelligently by automatically prioritizing heavy traffic with low priority to improve the overall user experience.

AI Assistant: The Message Center provides feedback and suggestions when clients are transmitting a large amount of data in the weekly bandwidth report. It also enables you to prioritize connected devices to reduce traffic congestion with the client usage report. Moreover, every improvement made by the AI-assisted Wi-Fi Optimizer will also be recorded to inform administrators about conditions of the wireless environment.

AI Parental Control: The Parental Control provides the highest flexibility of Internet accessibility control and website filtering. It allows administrators to restrict devices with reduced speed or no Internet access during the designated time periods.

AI Wi-Fi Optimizer:

From the home screen, tap **Wi-Fi,** and tap the gear icon .Then tap the slider to turn on **AI Wi-Fi Optimizer**. Your wireless connection will begin to adopt an interference-free channel automatically and receive weekly Wi-Fi environment report every Monday at 8 AM local time.

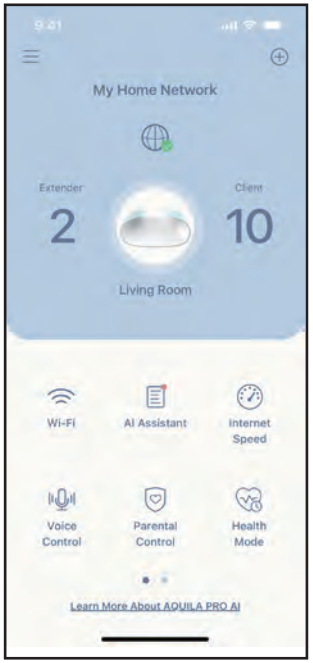

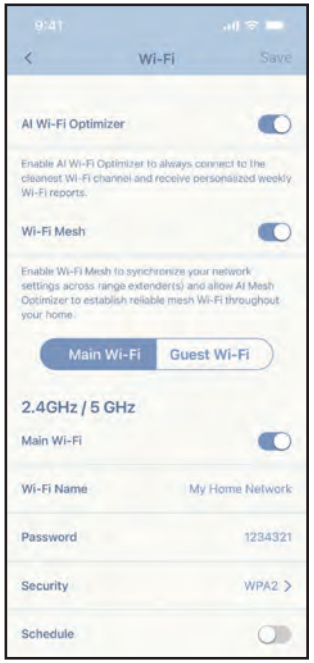

AI Traffic Optimizer:

From the home screen, tap the main router, then scroll down **Device Info** and go to **Settings,** and tap **QoS**. There, slide the toggle on for **AI Traffic Optimizer.**

Before you start the AI Traffic Optimizer, run **Speed Test** from the **Home** screen to set the download and upload speeds to assist the QoS engine in distributing the bandwidth to prioritized clients.

To prioritize clients, tap **Client Priority** from the Home screen. Tap a client device and assign priority to the device. High priority devices running online games, video conferences, or other real-time programs will have the best access. The Red bar on the left indicates heavy users.

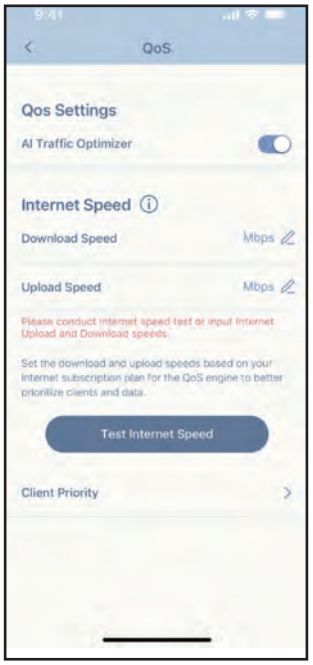

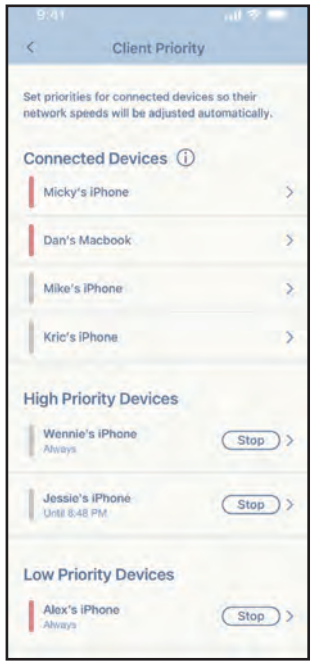

AI Parental Control:

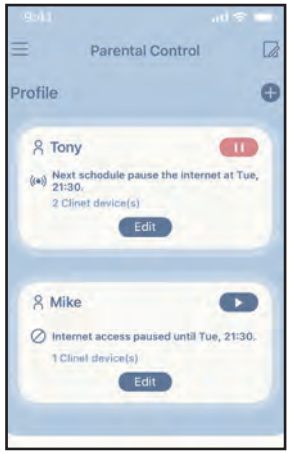

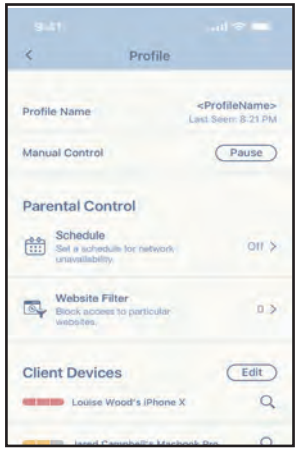

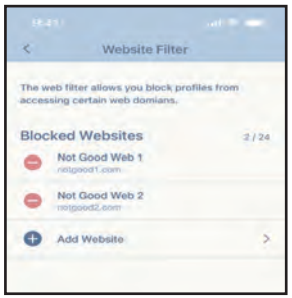

From the home screen, tap **Parental Control**. Then follow the steps below to add a new control profile:

1. Tap **Start**.
2. Name this profile. Then tap **Next** to continue.
3. Select client devices to which the profile will be applied.
4. Tap **Done** to complete.
5. The profile summary will be displayed. On this page, you can tap **Pause** to pause the Internet immediately to the devices specified in the profile.

You can set the schedule to restrict Internet access during the defined days and time periods.

You can also block specific websites. To do this, tap **Website Filter**, tap **Add Website**, then enter the website name and the domain key. For example, violent and violent.com. Then top **Add** in the upper-right corner.

AI Assistant:

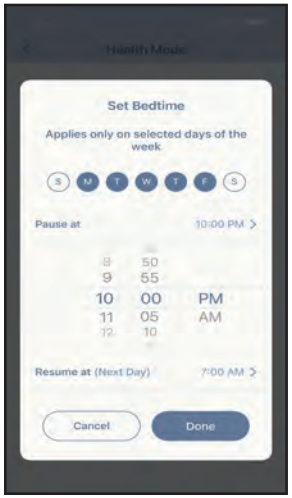

Tap **AI Assistant** to display the weekly report on bandwidth consumption with information on heavy users. The weekly report also gives information on the number of times the system performs traffic management automatically when congestion occurs and provides qualitative rating on your Wi-Fi environment. Furthermore, the **Night Time Internet Activity** informs you about the overly active Internet access during night time.

The app enables you to proactively improve sleep quality by restricting Internet access during night time. Tap **Health Mode** to set the bedtime during which Internet access will be blocked.

Other Features

Advanced Mode

The advanced mode provides links to the web management interfaces of the device. Note that this feature is only available with local access. To access, Tap the **Side Menu > Advanced Mode**.

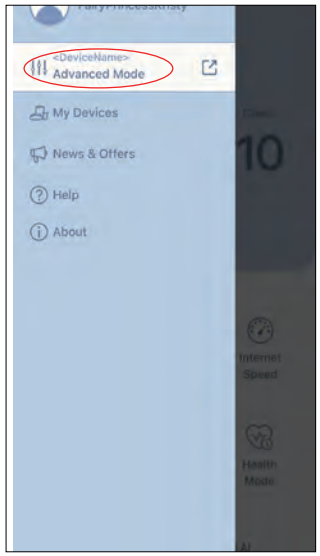

Device Information and Settings

From **Home**, tap the device (**main router)** in the mesh network topology to view its information and settings: name, IP and MAC address, hardware and firmware version, time zone, and model number. You can also configure the Internet connection method and change the device password on this page. It also provides basic device maintenance functions: reboot, LED indicator on/off, reset to factory default and device identification with flashing LED.

Client Information and Statistics

From **Home**, tap the device **(Clients)** in the mesh network topology to view clients currently online and blocked. Tap a device to obtain its information: name, IP and MAC address, and parental control profile. It also displays real-time traffic statistics in MB/s as well as weekly traffic in MB/d for both download and upload data transmissions. The Priority function allows you to assign a High/Low priority for this device with frequency parameters: Always, 1 Day, 4 Hours, 2 Hours, 1 Hour.

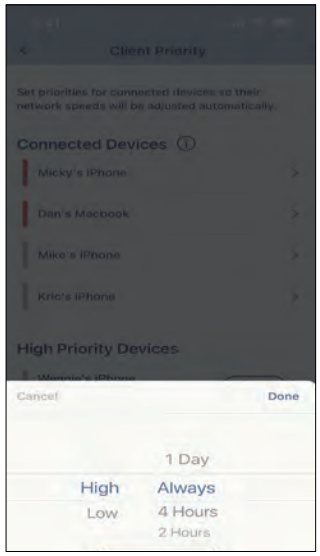

Extender Information

From **Home**, tap **device (Extenders)** in the mesh network topology to view the extenders currently connected with the following information: name, IP and MAC address, and hardware and firmware version. Tap **Clients** to view its currently connected clients. You can also identify the device by flashing its status LED and restart or reset the device on this screen.

Voice Control

With M30, you can command your router's functionality with your voice through Amazon Alexa and the Google Assistant, enabling you to control your network with voice commands. Features include enabling and disabling your Wi-Fi guest zone without having to go into the UI, rebooting the router and checking your router for firmware upgrades. In order to use third party services to control and manage your device, please register your device with D-Link Cloud Service.

This section will go through how to set up and link your Amazon Alexa or the Google Assistant to D-Link Cloud Service.

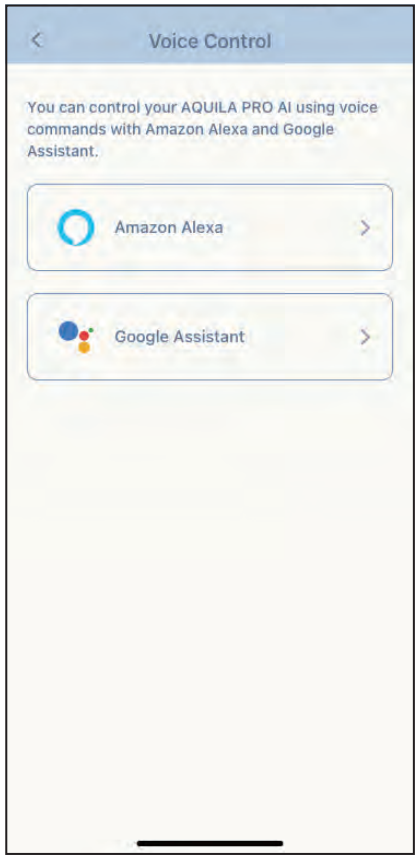

Register a D-Link Cloud Service Account

Google Home Setup

In order to use third-party apps to control and manage your device, you will first need to link your D-Link account with apps such as Google Assistant.

Step 1
Download and launch the **AQUILA PRO AI** app.

Step 2
Sign in your AQUILA PRO AI app and go to **My Devices** and select the connected device. Tap **Voice Control** on the lower left.

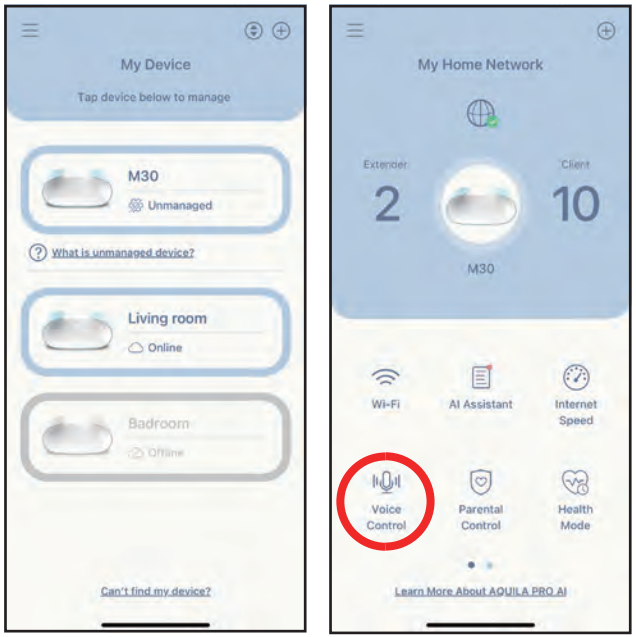

Step 3
Tap **Google Assistant** and select **Link From Google Home** on the next page.

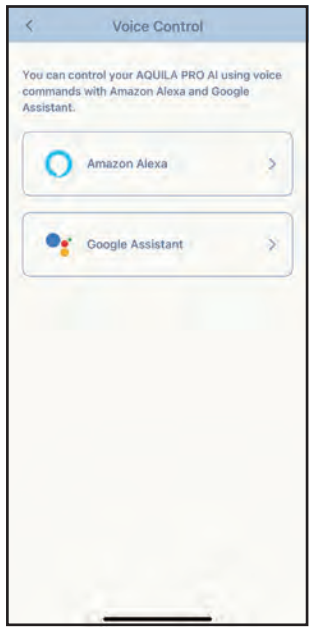

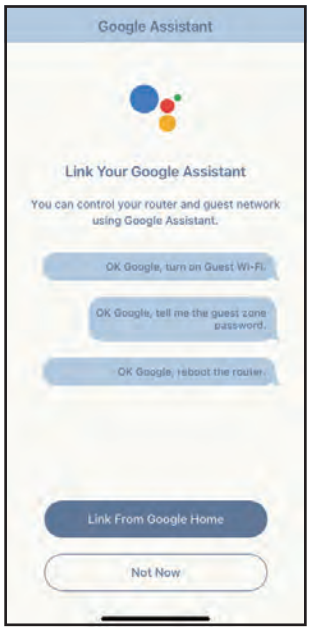

Step 4
The Google Home app will be launched. Tap the Plus icon on the top left corner to set up a device. Next, tap **Works with Google** to link your router with Google Home.

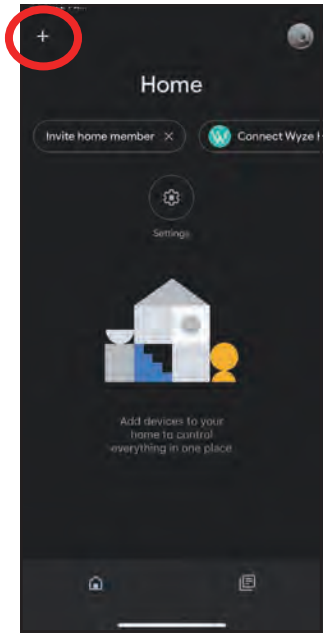

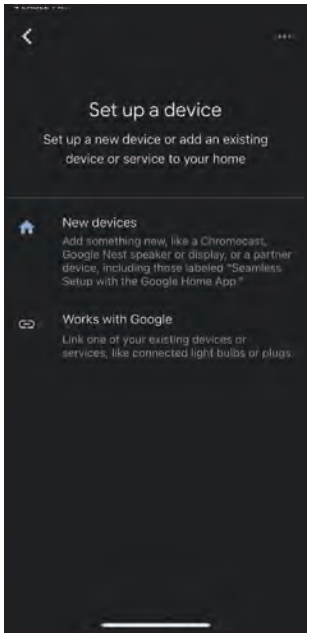

Step 5
Tap **Set up device** under **Add to home** and follow the on-screen instruction to link your acount.

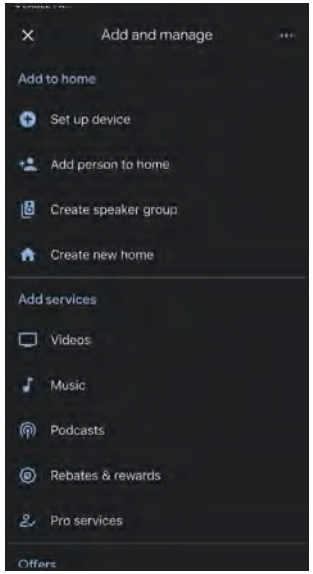

Step 6
Sign in your D-Link account and tap **Allow** on the next page to allow your router to be linked with Google Home.

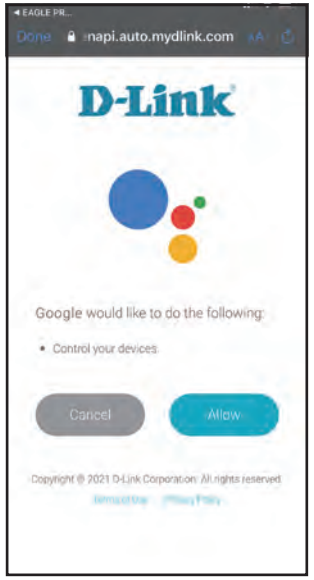

Step 7
Choose your device and choose a home.

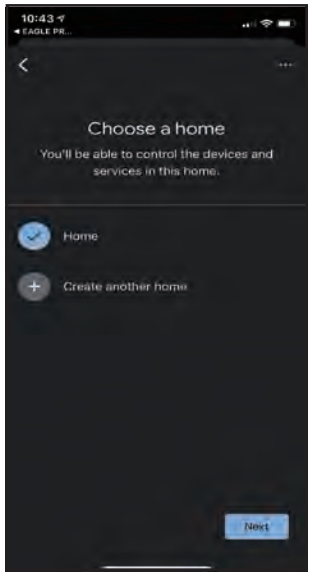

Step 8
Choose a location for your device. Your device is now successfully linked with Google Home.

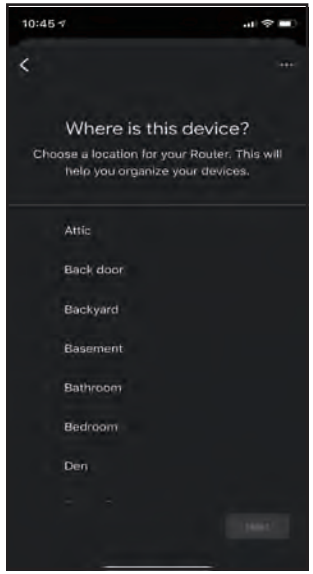

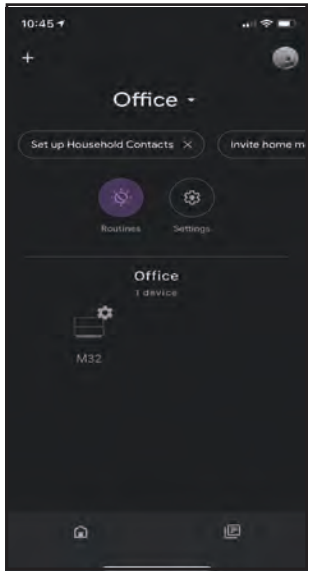

Amazon Alexa Setup

You will need the Amazon Alexa app, an Amazon account, an Amazon Alexa device and a D-Link Cloud Service account to use this feature.

Note: *The screenshots may be different depending on your mobile device's OS version. The following steps show the iOS interface. If you are using an Android device, the appearance may be different from that of the screenshots, but the process is the same.*

Step 1
Launch the **Amazon Alexa** app.

Amazon Alexa

Step 2
Tap the menu icon on the top left-hand corner of the home screen.

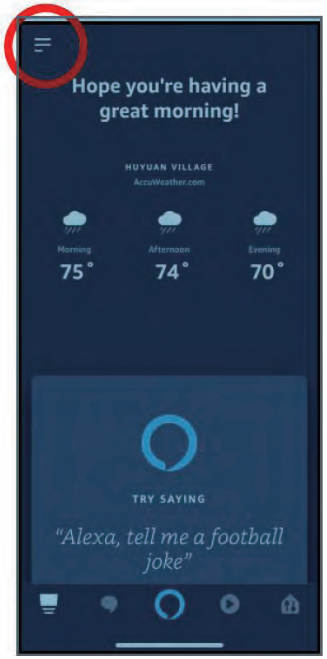

Step 3
Tap on **Skills & Games**.

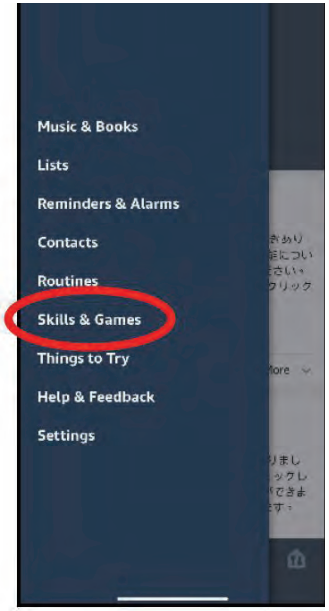

Step 4
Search for "AQUILA PRO AI". Tap on the search result.

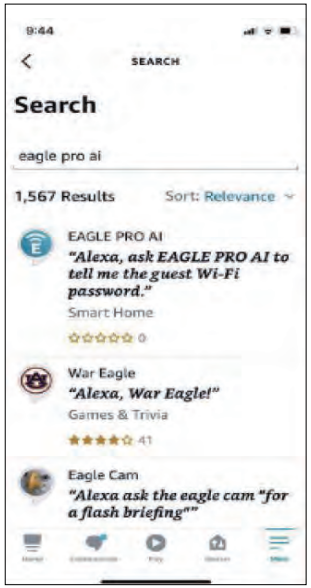

Step 5
Tap **Launch** to link the skill.

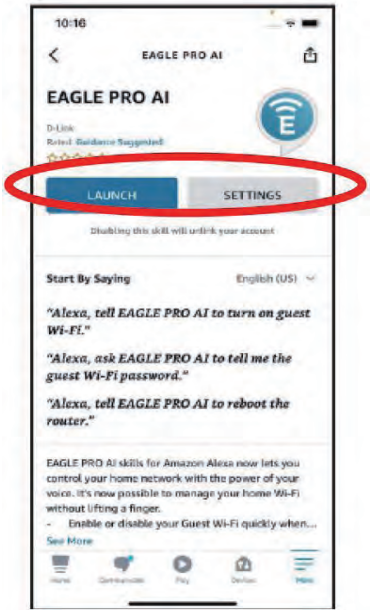

Step 6
Sign in using your D-Link account details.

Step 7

Congratulations! Your D-Link account has been successfully linked as a skill for your Amazon device. Refer to **Amazon Alexa Voice Commands on page 106** for tasks that you can ask your Amazon Alexa to perform.

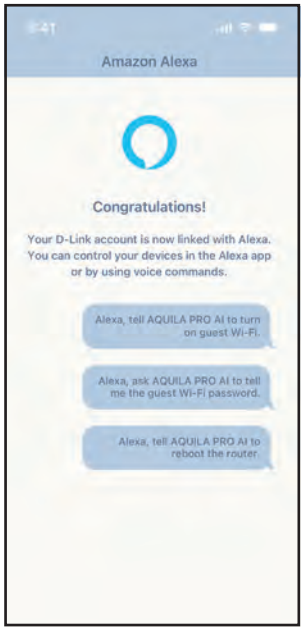

Amazon Alexa Voice Commands

With AQUILA PRO AI enabled as a skill for Alexa, you can ask Alexa to do any of these tasks: Before commanding the Alexa, say "Open AQUILA PRO AI" and respond to Alexa's offering by saying "Help."

Task	Command
Enable the guest zone.	"Enable my guest Wi-Fi."
Disable the guest zone.	"Disable my guest Wi-Fi."
Find out your Wi-Fi SSID	"What is my Wi-Fi SSID?"
Find out the guest zone credentials.	"What are my guest Wi-Fi credentials?"
Reboot the router	"Reboot the router."
Upgrade the router.	"Upgrade my router."
Obtain weekly report messages	"Read messages."
Note: Network can be substituted for Wi-Fi.	

If using an Alexa speaker, start your command with one of the following:

1. "Alexa, ask AQUILA PRO AI to." Then command Alexa by saying, " Alexa, ask AQUILA PRO AI to enable my guest Wi-Fi."
2. "Alexa, talk to AQUILA PRO AI" and wait for Alexa to respond. Then say your command.

Google Assistant Setup

You will need the Google Assistant app, a Google account and a D-Link Cloud Service account to use this feature.

Note: *The screenshots may be different depending on your mobile device's OS version. The following steps show the iOS interface. If you are using an Android device, the appearance may be different from that of the screenshots, but the process is the same.*

Step 1
Launch the **AQUILA PRO AI** app and tap **Side Menu** on the top left corner of the page. Tap your profile and select Voice Assistant PIN.

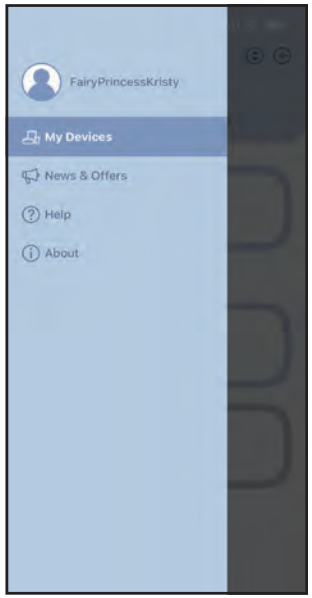

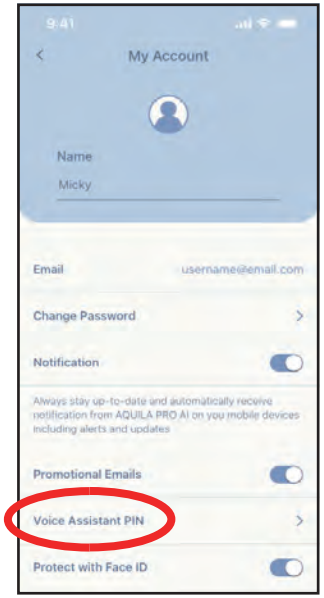

Step 2
Tap **Google Assistant** to customize the pin code.

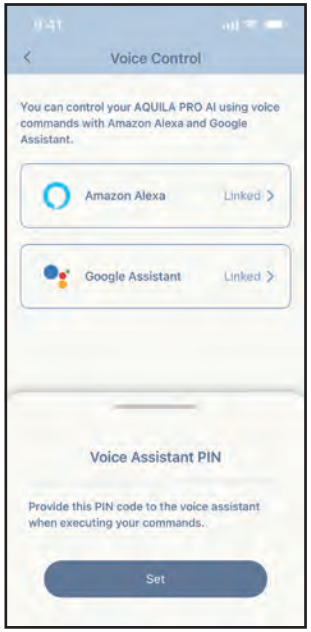

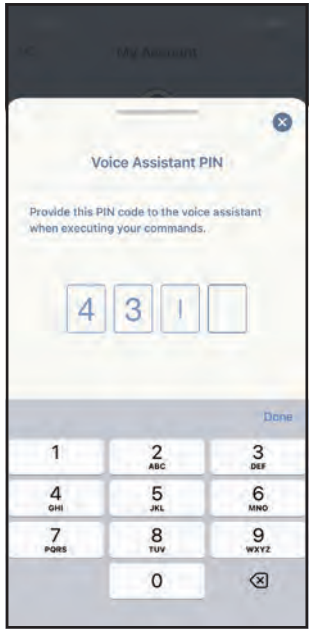

Step 3
Launch the **Google Assistant** App. You can either voice or type in your command and provide the pin code as required. Refer to **Google Assistant Voice Commands** on the next page for tasks that you can ask your Google Assistant to perform.

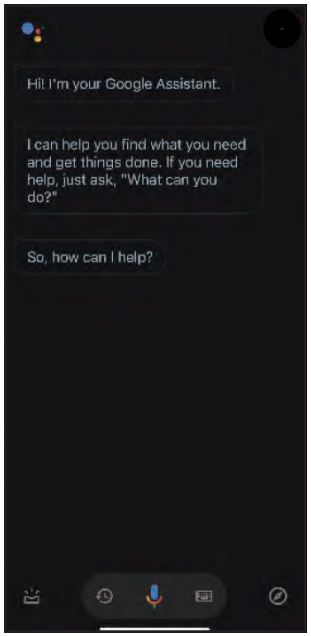

Google Assistant Voice Commands

With **AQUILA PRO AI** linked with the Google Assistant, you can ask your Google Assistant to do any of these tasks:

Task	Command
Check guest Wi-Fi status	“Is my guest Wi-Fi enabled?"
Check Wi-Fi status	“Is my Wi-Fi enabled?"
Check guest Wi-Fi SSID	“What is my guest Wi-Fi SSID?"
Check Wi-Fi SSID	“What is my Wi-Fi SSID?"
Enable the guest Wi-Fi	“Enable my guest Wi-Fi.”
Disable the guest Wi-Fi	“Disable my guest Wi-Fi.”
Find out the guest Wi-Fi password	“What is my guest Wi-Fi password?”
Reboot the router.	“Reboot my router."
Update the router.	“Software update my router.”
Notes: 1. Only supported on Nest Hub with screen display. 2. Network can be substituted for Wi-Fi.	

If using a Google Home speaker, start your command by saying "Hey Google.” or "OK Google."

Quick VPN

This router is equipped with D-Link's Quick VPN technology. Virtual Private Networking (VPN) creates a connection between devices across the Internet. Using Quick VPN allows you to connect your computer or mobile device to places with free, untrusted Wi-Fi hotspots in places like coffee shops and hotels by encrypting and relaying it through your home Internet connection. This extra 'hop' reduces the chances of hackers stealing your information, such as logins, passwords, and credit card numbers. When traveling, Quick VPN lets you watch sports and use video streaming services without experiencing blackouts or filtering. You can surf the whole Internet unfiltered and unblocked, just as you would at home.

Without Quick VPN

With Quick VPN

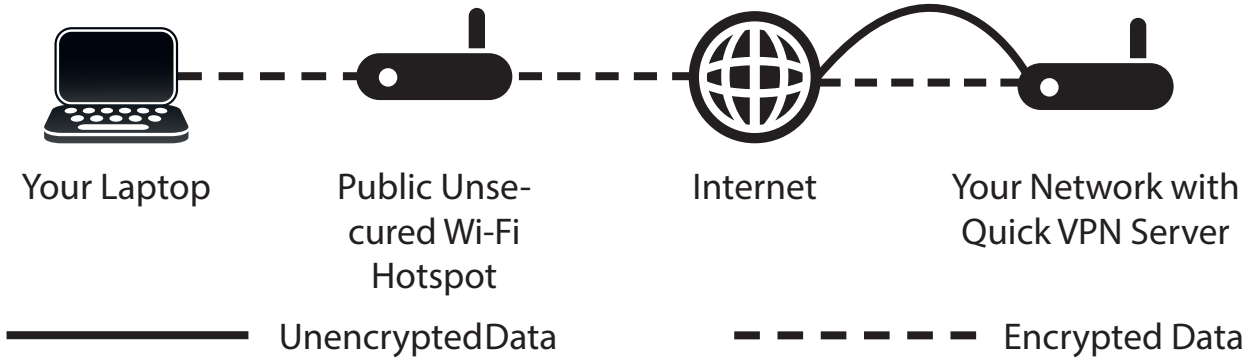

Important Information

The following instructions explain and help you to configure your D-Link Quick VPN enabled router and devices to create a Virtual Private Network (VPN). This feature is provided for advanced users who wish to connect remotely and use their router's Internet connection to add a layer of security while using untrusted networks. Configure the Quick VPN Server on your router first and then set up client devices to connect through your router's WAN connection.

- Quick VPN only provides an added layer of security against specific types of snooping attacks and does not guarantee complete data integrity or protection. Only traffic in the tunnel between your router and device will be encrypted, WAN traffic will leave your D-Link Quick VPN enabled router unencrypted.
- Keep your Quick VPN Username, Password, and Passkey safe. Keep your Quick VPN Username, Password, and Passkey safe. It is recommended that you change these credentials periodically.
- A device connected via Quick VPN tunnel may experience lower data throughput and higher latency due to a number of factors including: Internet conditions, local and remote network Wi-Fi and WAN bandwidth limitations, and increased latency. This may negatively impact real time voice and video communication.
- Quick VPN supports up to five concurrent VPN client sessions using the same login and password are supported. Quick VPN uses L2TP/IPsec with MSCHAPv2, PAP, or CHAP authentication.
- You device may warn you that your information may be intercepted, since you control the Quick VPN server, you may ignore this.
- UDP Ports 500, 4500, 1701 and IP Port 50 must be open in order for Quick VPN to work.
- L2TP/IPsec VPN usage may be restricted in some countries and on some networks. If you have trouble using Quick VPN on some networks, but not others and are not violating network access rules, try contacting your ISP or network administrator.
- Devices connected via Quick VPN are assigned addresses on a separate subnet (ex. 192.168.1.x). Some network resources may be unavailable when connecting via Quick VPN.
- If your Internet connection uses DHCP, it is strongly recommended that you first set up Dynamic DNS (DDNS), such as D-Link DDNS, to eliminate the need to reconfigure client devices in the event your ISP assigns you a new WAN IP address.

iOS Devices
VPN Setup Instructions

This section provides Quick VPN setup instructions for iOS devices. Refer to **Quick VPN on page 82** for your router setup instructions.

Go into **Settings** on your compatible iOS device.
Scroll to and tap **General**.
Scroll to and tap **VPN**.

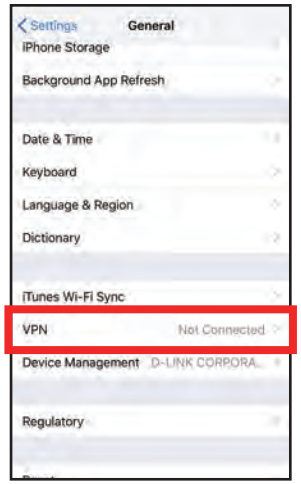

Tap **Add VPN Configuration...**

You should see a pop up window asking you to fill out the details of your VPN connection.

Type: Choose **IPSec**. Tap **Back** to return to the Add Configuration page.

Description: For reference purposes only, used to differentiate between multiple VPN connections.

Server: Enter the IP/DDNS address of your Quick VPN server.

Account: Enter the Username used to authenticate login to VPN server

Password: Enter Password used to authenticate login to VPN server

Secret: Enter your Passkey (PSK).

Tap **Done** at the top right corner of the page to finish adding the configuration.

Your iOS device is now configured to connect to your Quick VPN server.

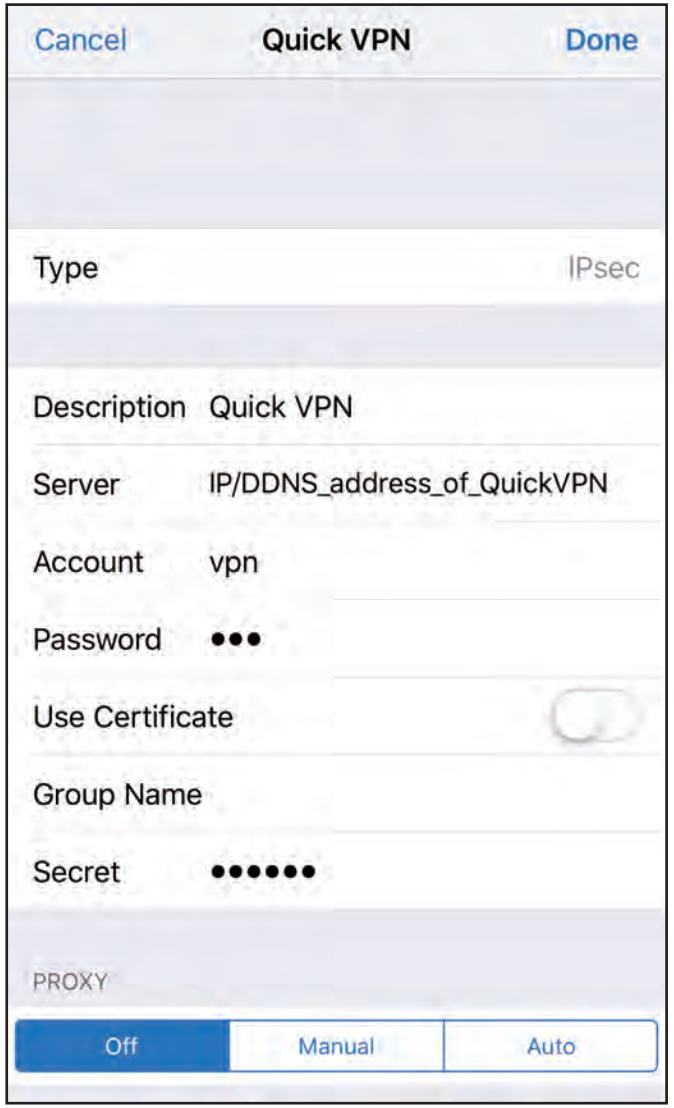

Connect or Disconnect

To connect or disconnect from to your Quick VPN server, open **Settings** and tap the button next to **VPN**.

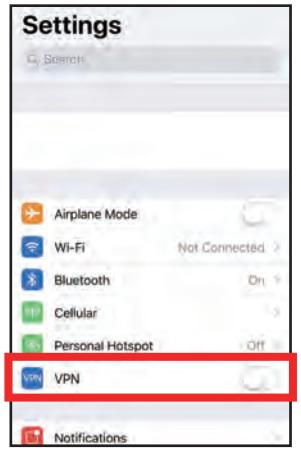

The VPN icon will appear in the notification area at the top of your screen indicating that your device is currently connected to the Quick VPN server.

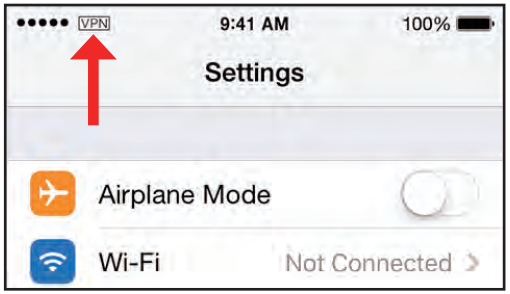

Mac OS X
VPN Setup Instructions

This section provides Quick VPN setup instructions for OS X using the **Export** Profile function. Refer to **Quick VPN on page 82** for your router setup instructions.

Open the exported profile. The Install Profile dialogue will appear; click **Continue** and **Install**.

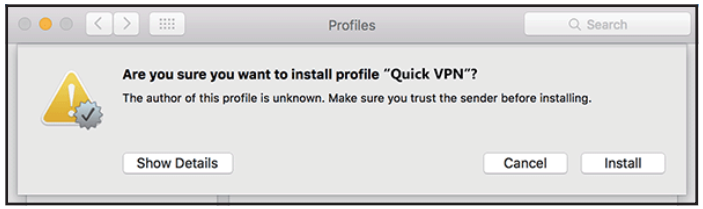

Enter your user account password when prompted. Close the **Profiles** dialogue.

Go to > **System Preferences**... > **Network** and select the Quick VPN connection and click **Authentication Settings**.

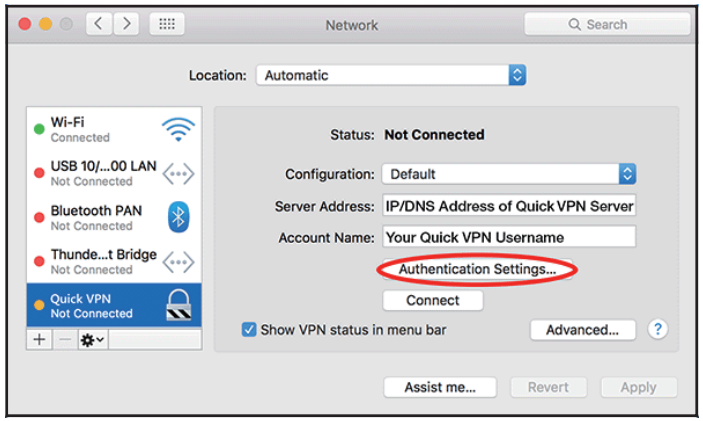

Enter your **Passkey** in the **Shared Secret** text box and click **OK, Apply,** then **OK**.

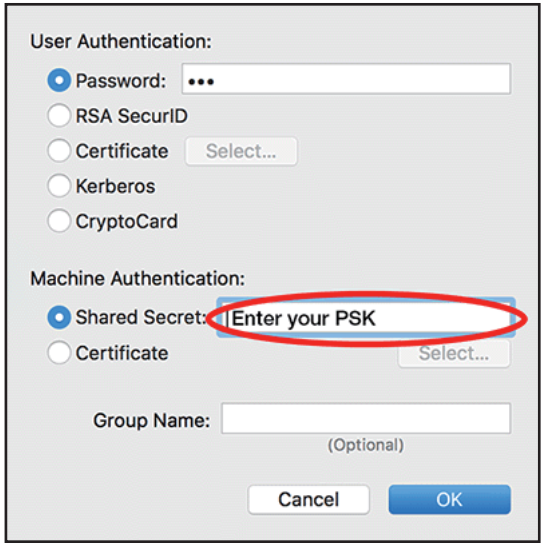

Your Mac is now configured to connect to your Quick VPN server.

Connect or Disconnect

To connect to or disconnect from your Quick VPN server, go to > **System Preferences**... > **Network**.

Select the Quick VPN connection and click on the **Connect** or **Disconnect** button.

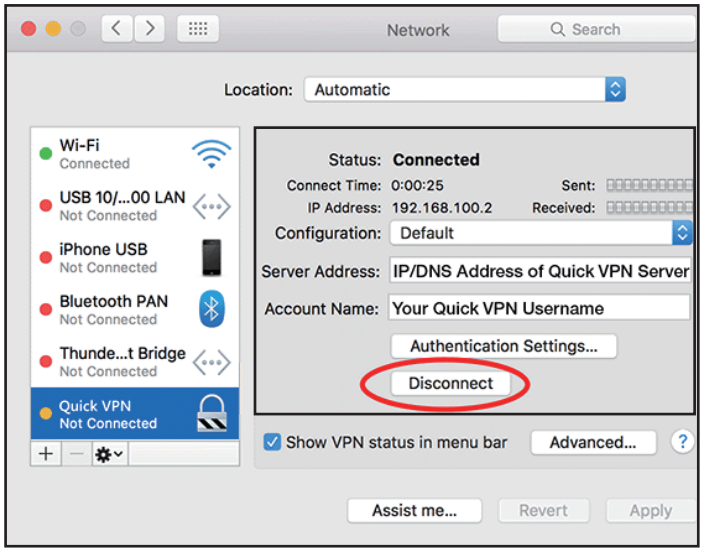

Windows 10
VPN Setup Instructions

This section provides Quick VPN setup instructions for Windows 7. Refer to **Quick VPN on page 82** for your router setup instructions.

This section provides Quick VPN setup instructions for Windows 10.

Click **Start > Settings** > **Network & Internet** > **Network and Sharing Center > VPN > Add a VPN Connection**.

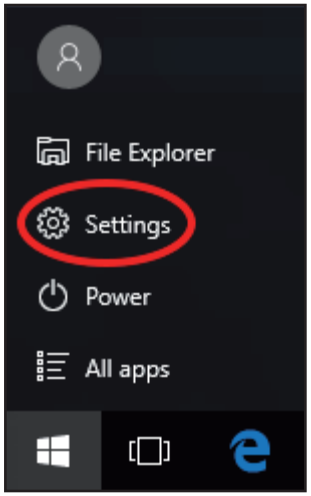

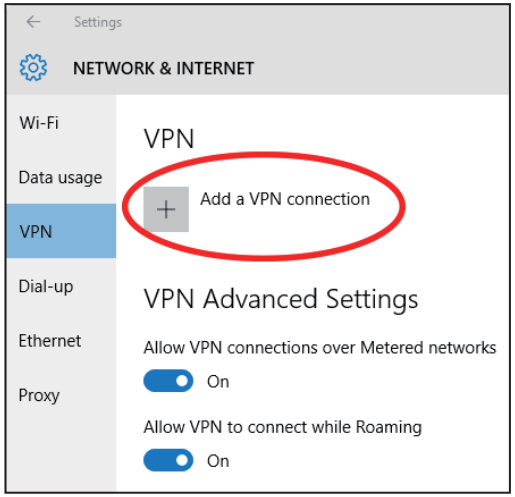

1. Select **Windows (built-in)** from the **VPN Provider** drop down menu.
2. Create a name for your VPN connection.
3. Enter your **IP/DDNS address** of your Quick VPN server.
4. Select **L2TP/IPSec with pre-shared key** from **VPN type**.
5. Enter the **Passkey.**
6. Select **User name and password** from **Type of sign-in info**.

   If you would like windows to remember your sign-in information, enter your **User name, Password,** and select **Remember my sign-in info**
7. Choose **Save**.

Your Windows 10 system is now configured to connect to your Quick VPN server.

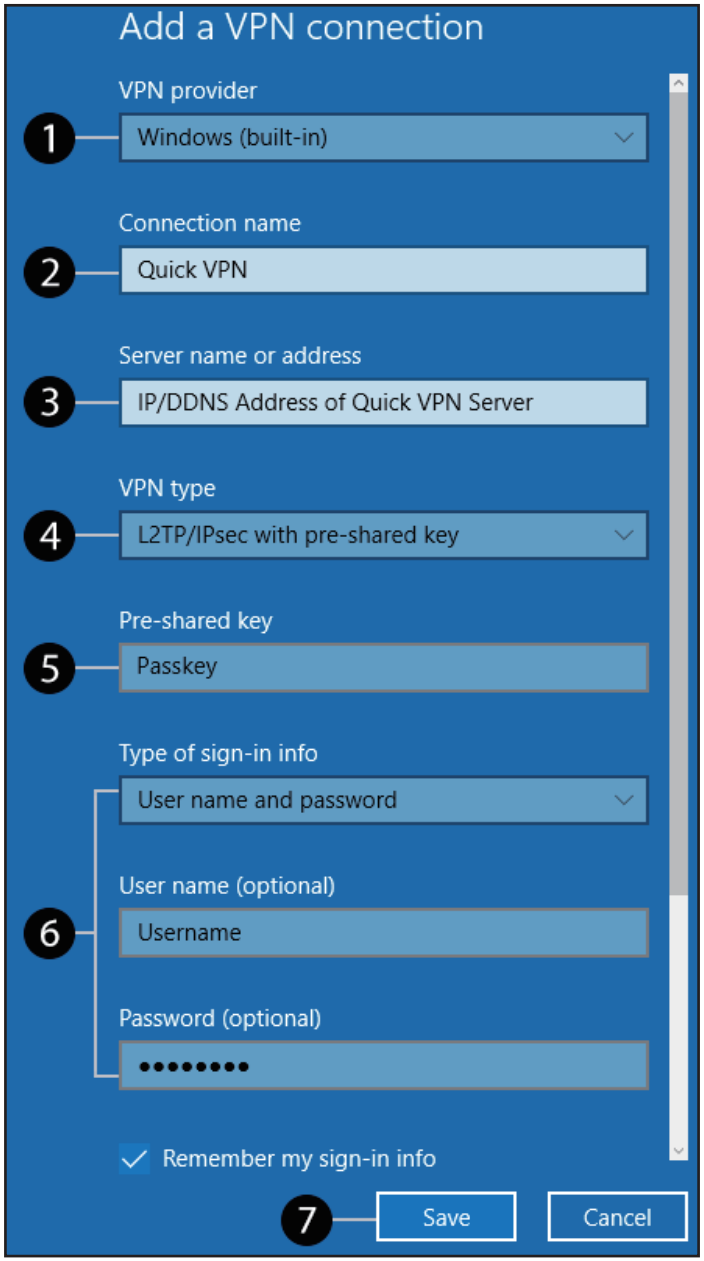

Connect or Disconnect

To connect to or disconnect from your Quick VPN server, click on the **Network Settings** icon in the notification area of the Windows taskbar and click on your Quick VPN connection. The **Network & Internet** Settings page will open. Click on the **Connect** or **Disconnect** button.

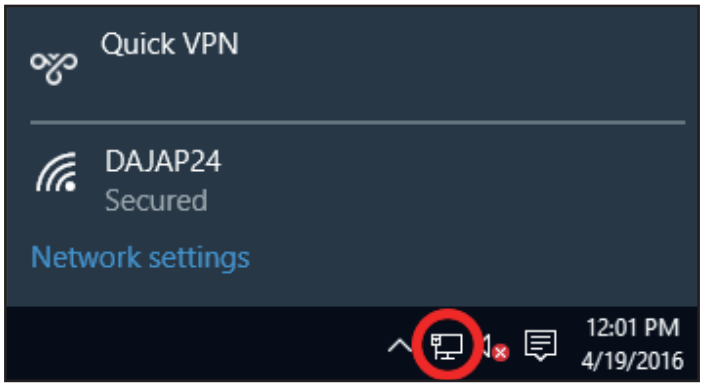

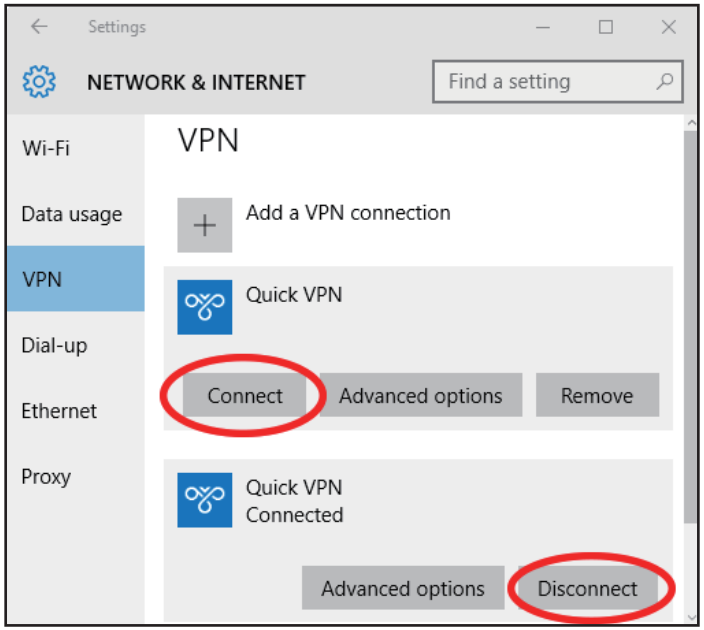

Android
VPN Setup Instructions

This section provides Quick VPN setup instructions for Android devices. Your device's screens may vary. Refer to **Quick VPN on page 82** for your router setup instructions.

Go to **Settings** > **More** from the **Wireless & networks** > **VPN > +**

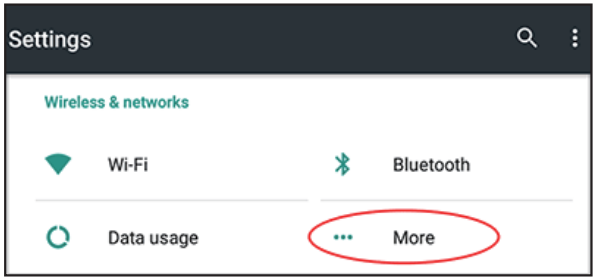

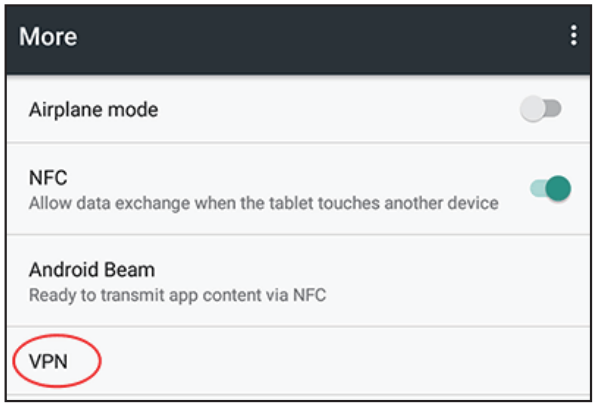

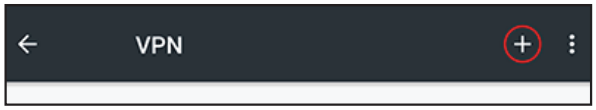

1. Enter a name for your VPN connection.
2. Select **L2TP/IPSec** PSK for **Type.**
3. Enter the **IP/DDNS address** of your Quick VPN server.
4. Enter your **Passkey** in **IPSec pre-shared key** field.
5. Choose **Save**.

Your Android device is now configured to connect to your Quick VPN server.

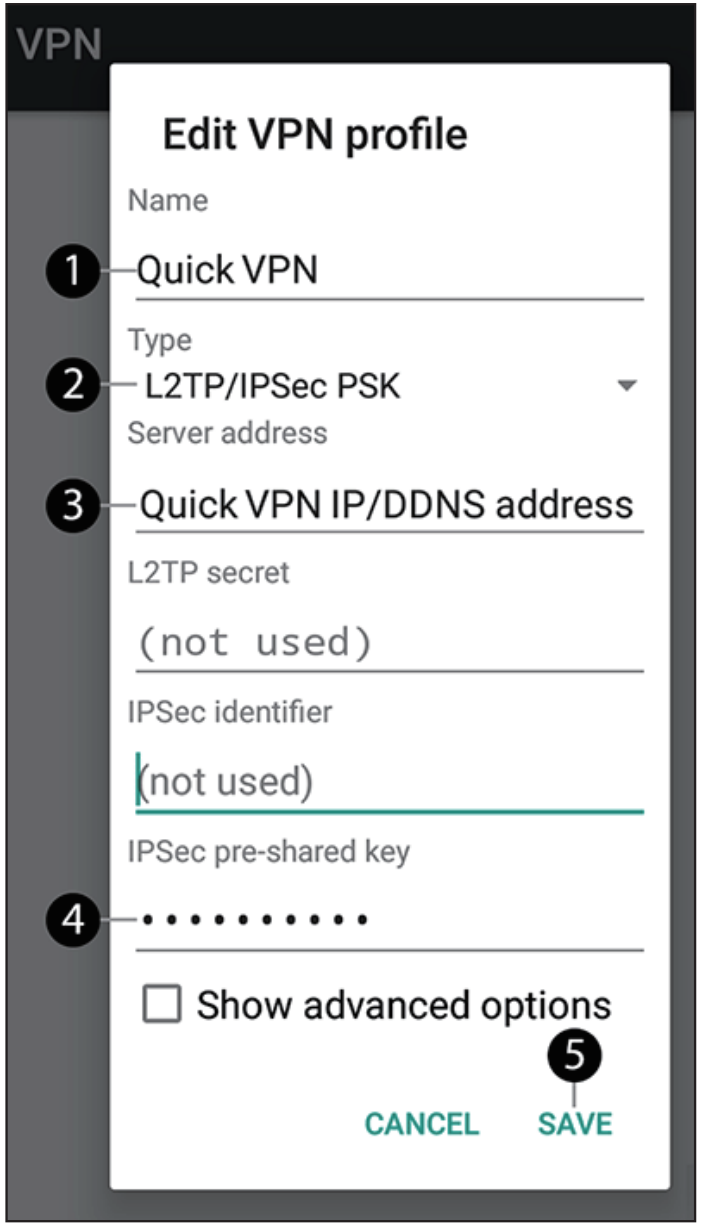

Connect or Disconnect

To connect to or disconnect from your Quick VPN server, go to **Settings** > **More** from the **Wireless & networks** > **VPN** and select the **Quick VPN** connection you created.

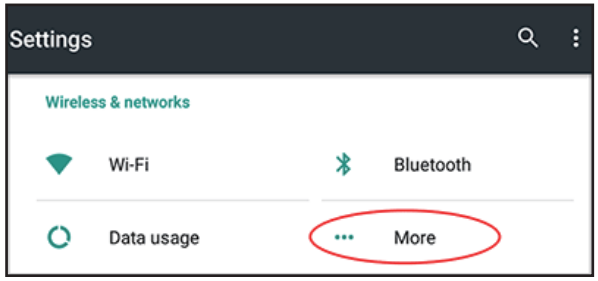

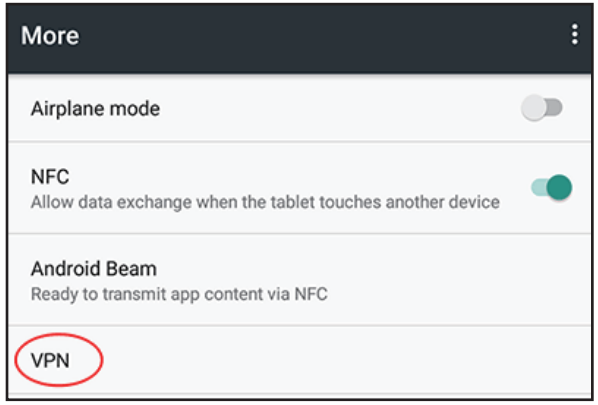

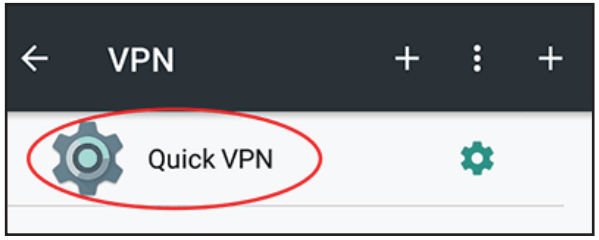

To connect, enter your **Username** and **Password** and select **CONNECT**.

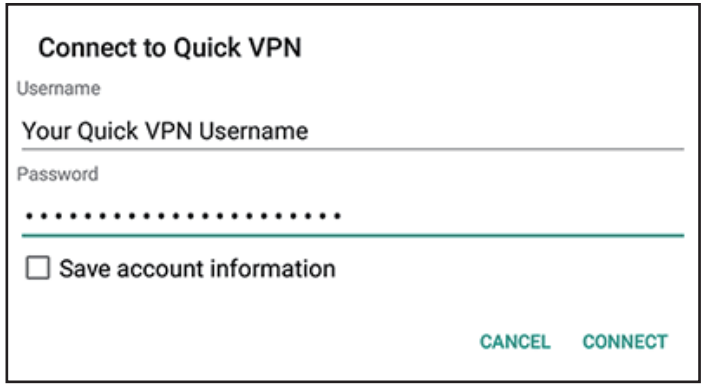

To disconnect, select **DISCONNECT**.

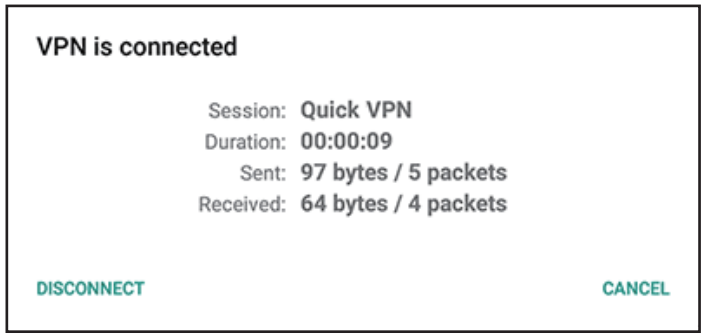

Connect to a Wireless Client

WPS Button

The easiest way to connect your wireless devices to your Wi-Fi network is with WPS (Wi-Fi Protected Setup). Most wireless devices such as wireless adapters, media players, Blu-ray DVD players, wireless printers, and cameras will have a WPS button that you can press to connect to the router. Please refer to your user manual for the wireless device you want to connect to make sure you understand how to enable WPS. After consulting your device's manual, follow the steps below:

Step 1 - Press the WPS button on the router for about 1 second. The LED on the Top will start to blink white.

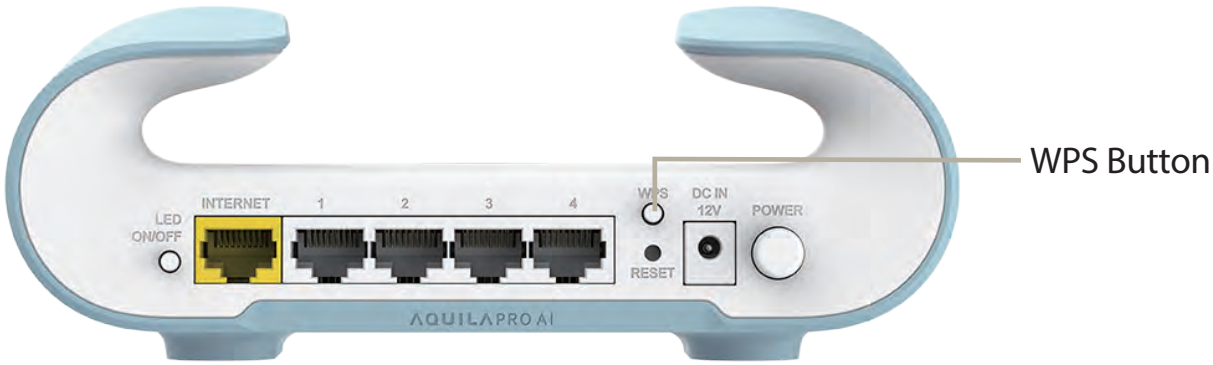

Step 2 - Within 120 seconds, press the WPS button on your wireless device (or launch the software utility and start the WPS process).

Step 3 - Allow up to 1 minute for your connection to be configured. Once the LED stops blinking, you will be connected and your wireless connection will be encrypted with WPA2.

Windows® 10

To join an existing network, locate the wireless network icon in the taskbar, next to the time display and click on it.

Clicking on this icon will display a list of wireless networks which are within range of your computer. Select the desired network by clicking on the SSID.

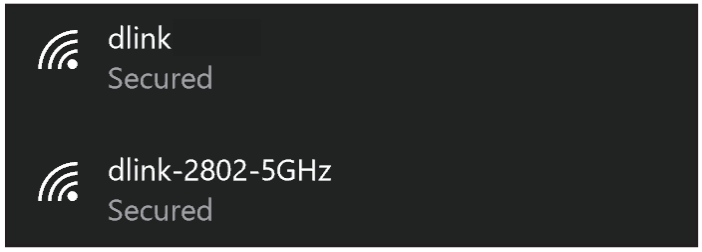

To connect to the SSID, click **Connect.**

To automatically connect with the router when your device next detects the SSID, check the **Connect Automatically** check box**.**

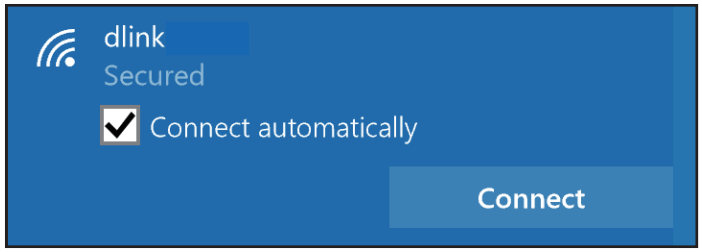

You will then be prompted to enter the Wi-Fi password (network security key) for the wireless network. Enter the password into the box and click **Next** to connect to the network. Your computer will now automatically connect to this wireless network when it is detected.

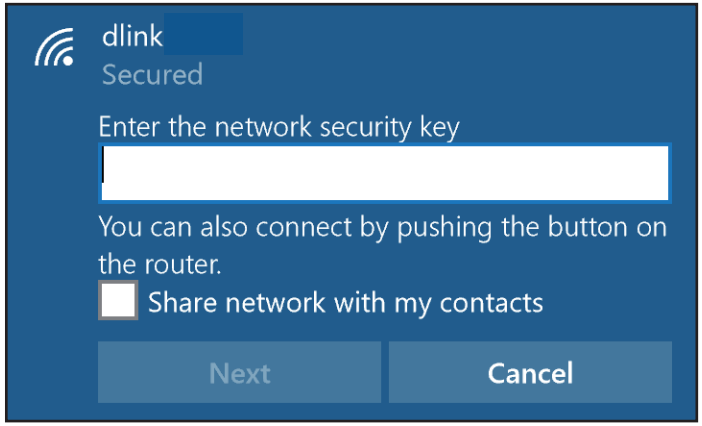

Troubleshooting

This chapter provides solutions to problems that can occur during the installation and operation of the router. Read the following descriptions if you are having problems.

1. Why can't I access the web-based configuration utility?

When entering the IP address of the D-Link router (**192.168.200.1** for example), you are not connecting to a website, nor do you have to be connected to the Internet. The device has the utility built-in to a ROM chip in the device itself. Your computer must be on the same IP subnet to connect to the web-based utility.

- Make sure you have an updated Java-enabled web browser. We recommend the following:

  - Microsoft Internet Explorer® 10 or higher
  - Mozilla Firefox 28 or higher
  - Google™ Chrome 28 or higher
  - Apple Safari 6 or higher

- Verify physical connectivity by checking for solid link lights on the device. If you do not get a solid link light, try using a different cable, or connect to a different port on the device if possible. If the computer is turned off, the link light may not be on.

- Disable any Internet security software running on the computer. Software firewalls such as ZoneAlarm, BlackICE, Sygate and Norton Personal Firewall may block access to the configuration pages. Check the help files included with your firewall software for more information on disabling or configuring it.

- Configure your Internet settings:

    - Go to **Start** > **Settings** > **Control Panel**. Double-click the **Internet Options** Icon. From the **Security** tab, click the button to restore the settings to their defaults.
    - Click the **Connection** tab and set the dial-up option to Never Dial a Connection. Click the LAN Settings button. Make sure nothing is checked. Click **OK**.
    - Go to the **Advanced** tab and click the button to restore these settings to their defaults. Click **OK** three times.
    - Close your web browser (if open) and open it.

- Access the web management. Open your web browser and enter the IP address of your D-Link router in the address bar. This should open the login page for your web management.

- If you still cannot access the configuration, unplug the power to the router for 10 seconds and plug back in. Wait about 30 seconds and try accessing the configuration. If you have multiple computers, try connecting using a different computer.

2. What can I do if I forgot my password?

If you forgot your password, you must reset your router. This process will change all your settings back to the factory defaults.

To reset the router, locate the reset button (hole) on the rear panel of the unit. With the router powered on, use a paperclip to hold the recessed button down for 10 seconds. Release the button and the router will go through its reboot process. Wait about 30 seconds to access the router. The default IP address is **192.168.200.1**. When logging in, leave the password box empty.

Wireless Basics

D-Link wireless products are based on industry standards to provide easy-to-use and compatible high-speed wireless connectivity within your home, business, or public access wireless networks. Strictly adhering to the IEEE standard, the D-Link wireless family of products will allow you to access the data you want, when, and where you want it. You will be able to enjoy the freedom that wireless networking delivers.

A wireless local area network (WLAN) is a cellular computer network that transmits and receives data with radio signals instead of wires. Wireless LANs are used increasingly in both home and office environments, and public areas such as airports, coffee shops and universities. Innovative ways to utilize WLAN technology are helping people work, and communicate more efficiently. Increased mobility and the absence of cabling and other fixed infrastructure have proven to be beneficial for many users.

Wireless users can use the same applications they use on a wired network. Wireless adapter cards used on laptop and desktop systems support the same protocols as Ethernet adapter cards.

Under many circumstances, it may be desirable for mobile network devices to link to a conventional Ethernet LAN in order to use servers, printers or an Internet connection supplied through the wired LAN. A wireless router is a device used to provide this link.

What is Wireless?

Wireless or Wi-Fi technology is another way of connecting your computer to the network without using wires. Wi-Fi uses radio frequency to connect wirelessly so you have the freedom to connect computers anywhere in your home or office network.

Why D-Link Wireless?

D-Link is the worldwide leader and award winning designer, developer, and manufacturer of networking products. D-Link delivers the performance you need at a price you can afford. D-Link has all the products you need to build your network.

How does wireless work?

Wireless works similarly to how cordless phones work, through radio signals that transmit data from one point A to point B. But wireless technology has restrictions as to how you can access the network. You must be within the wireless network range area to be able to connect your computer. There are two different types of wireless networks: Wireless Local Area Network (WLAN), and Wireless Personal Area Network (WPAN).

Wireless Local Area Network (WLAN)

In a wireless local area network, a device called an Access Point (AP) connects computers to the network. The access point has a small antenna attached to it, which allows it to transmit data back and forth over radio signals. With an indoor access point the signal can travel up to 300 feet. With an outdoor access point the signal can reach out up to 30 miles to serve places like manufacturing plants, industrial locations, university and high school campuses, airports, golf courses, and many other outdoor venues.

Wireless Personal Area Network (WPAN)

Bluetooth is the industry standard wireless technology used for WPAN. Bluetooth devices in WPAN operate in a range up to 30 feet away.

Compared to WLAN the speed and wireless operation range are both less than WLAN, but in return it doesn't use nearly as much power. This makes it ideal for personal devices, such as mobile phones, PDAs, headphones, laptops, speakers, and other devices that operate on batteries.

Who uses wireless?

Wireless technology as become so popular in recent years that almost everyone is using it, whether it's for home, office, business, D-Link has a wireless solution for it.

Home uses/benefits

- Gives everyone at home broadband access
- Surf the web, check email, instant message, etc.
- Gets rid of the cables around the house
- Simple and easy to use

Small office and home office uses/benefits

- Stay on top of everything at home as you would at office
- Remotely access your office network from home
- Share Internet connection and printer with multiple computers
- No need to dedicate office space

Where is wireless used?

Wireless technology is expanding everywhere, not just at home or office. People like the freedom of mobility and it's becoming so popular that more and more public facilities now provide wireless access to attract people. The wireless connection in public places is usually called "hotspots".

Using a D-Link USB adapter with your laptop, you can access the hotspot to connect to the Internet from remote locations like: airports, hotels, coffee shops, libraries, restaurants, and convention centers.

Wireless network is easy to setup, but if you're installing it for the first time it could be quite a task not knowing where to start. That's why we've put together a few setup steps and tips to help you through the process of setting up a wireless network.

Tips

Here are a few things to keep in mind, when you install a wireless network.

Centralize your router or access point

Make sure you place the router/access point in a centralized location within your network for the best performance. Try to place the router/access point as high as possible in the room, so the signal gets dispersed throughout your home. If you have a two-story home, you may need a repeater to boost the signal to extend the range.

Eliminate Interference

Place home appliances such as cordless telephones, microwaves, and televisions as far away as possible from the router/access point. This would significantly reduce any interference that the appliances might cause since they operate on same frequency.

Wireless Encryption

Don't let your next-door neighbors or intruders connect to your wireless network. Encrypt your wireless network by turning on the WPA or WEP security feature on the router. Refer to the product manual for detail information on how to set it up.

Wireless Security

This section will show you the different levels of encryption you can use to better protect your data from intruders. The router offers the following types of security protocols:

- WPA3 (Wi-Fi Protected Access 3)
- WPA2-PSK (Pre-Shared Key)
- WPA-PSK (Pre-Shared Key)
- WPA2 (Wi-Fi Protected Access 2)
- WPA (Wi-Fi Protected Access)

What is WPA?

WPA (Wi-Fi Protected Access), is a Wi-Fi standard that was designed to improve the security features of WEP (Wired Equivalent Privacy).

The 2 major improvements over WEP:

- Improved data encryption through the Temporal Key Integrity Protocol (TKIP). TKIP scrambles the keys using a hashing algorithm and by adding an integrity-checking feature, ensures that the keys haven't been tampered with. WPA2 is based on 802.11i and uses Advanced Encryption Standard (AES) instead of TKIP.
- User authentication, which is generally missing in WEP, through the extensible authentication protocol (EAP). WEP regulates access to a wireless network based on a computer's hardware-specific MAC address, which is relatively simple to be sniffed out and stolen. EAP is built on a more secure public-key encryption system to ensure that only authorized network users can access the network.

WPA-PSK/WPA2-PSK/WPA3-SAE uses a passphrase or key to authenticate your wireless connection. The key is an alpha-numeric password between 8 and 63 characters long. The password can include symbols (!?*&_) and spaces. This key must be the exact same key entered on your wireless router or access point.

WPA/WPA2 incorporates user authentication through the Extensible Authentication Protocol (EAP). EAP is built on a more secure public key encryption system to ensure that only authorized network users can access the network.

WPA3 has the strongest encryption among these with the increased cryptographic capability and the requirements of the Protected Management Frames (PMFs) to help protect from snooping attack.

Technical Specifications

Model	M30	M32x2	M32x3
Product Image			
General			
For singular device unless separated:			
Device Interfaces	1 x WPS Button 4 x 10/100/1000 Mbps Gigabit Ethernet ports 1 x 10/100/1000 Mbps Gigabit Ethernet WAN Port 1 x Power ON/OFF Button 1 x Power Connector 1x Reset Button 1 x LED ON/OFF Button		
LED	Power/Status		
Antenna Type	2 x 2.4 GHz internal antennas, 3 x 5 GHz internal antennas		
Wi-Fi Data Rate	2.4 GHz Up to 1200 Mbps 5 GHz Up to 1800 Mbps		
Wireless IEEE Standards	IEEE 802.11ax[1,2,3] IEEE 802.11ac[1,2,3] IEEE 802.11n/g/b/a IEEE 802.11k IEEE 802.11v IEEE 802.11h		
WAN Interface	Static IP Dynamic IP PPPoE PPTP L2TP DS-Lite Support 802.1p & 802.1q VLAN tagging and Priority bit		
Functionality			

The marking information is located at the bottom of the apparatus.
1. Maximum wireless signal rate derived from IEEE Standard 802.11a, 802.11g, 802.11n, 802.11ac and 802.11ax specifications. Actual data throughput will vary. Network conditions and environmental factors - including volume of network traffic, building materials and construction, and network overhead - lower actual data throughput rate. Environmental factors will adversely affect wireless signal range.
2. Frequency Range varies depending on country's regulation.
3. The router does not include 5.25-5.35 GHz & 5.47-5.725 GHz in some regions.

Security Protocol	WPA/WPA2 -Personal WPA2-Personal WPA2/WPA3 – Personal (WPS not supported) WPA3 Only (WPS Not supported)
Firewall	DoS Stateful Packet Inspection Anti-spoofing Checking IP Filtering 1 x DMZ
Mesh	D-Link Wi-Fi Mesh
QoS	D-Link Intelligent QoS Technology
SpeedTest	Ookla SpeedTest
Physical	
Hardware Version	A1
Size	181.55 x 129.2 x 66.08 mm
Weight	295 g
Power Input	12V / 1A
Maximum Operating Voltage	12V
Maximum Power Consumption	14.54 W
Operating Temperature	0 to 40 °C (32 to 104 °F)
Storage Temperature	-20 to 65 °C (-4 to 149 °F)
Operating Humidity	10% to 90% non-condensing
Storage Humidity	5% to 95% non-condensing
Certifications	CE , FCC , IC
Software	
Device Management	AQUILA PRO AI App (iOS and Android) Web UI
Voice Assistants	Amazon Alexa Google Assistant

Regulatory Information

Federal Communication Commission Interference Statement

This device complies with Part 15 of the FCC Rules. Operation is subject to the following two conditions: (1) This device may not cause harmful interference, and (2) this device must accept any interference received, including interference that may cause undesired operation.

This equipment has been tested and found to comply with the limits for a Class B digital device, pursuant to Part 15 of the FCC Rules. These limits are designed to provide reasonable protection against harmful interference in a residential installation. This equipment generates, uses and can radiate radio frequency energy and, if not installed and used in accordance with the instructions, may cause harmful interference to radio communications. However, there is no guarantee that interference will not occur in a particular installation. If this equipment does cause harmful interference to radio or television reception, which can be determined by turning the equipment off and on, the user is encouraged to try to correct the interference by one of the following measures:

- Reorient or relocate the receiving antenna.
- Increase the separation between the equipment and receiver.
- Connect the equipment into an outlet on a circuit different from that to which the receiver is connected.
- Consult the dealer or an experienced radio/TV technician for help.

FCC Caution: Any changes or modifications not expressly approved by the party responsible for compliance could void the user's authority to operate this equipment.

This transmitter must not be co-located or operating in conjunction with any other antenna or transmitter.

Operations in the 5.15-5.25GHz band are restricted to indoor usage only. This device meets all the other requirements specified in Part 15E, Section 15.407 of the FCC Rules.

IMPORTANT NOTICE:

FCC Radiation Exposure Statement

This equipment complies with FCC radiation exposure limits set forth for an uncontrolled environment. This equipment should be installed and operated with minimum distance 24 cm between the radiator & your body.

Note

The country code selection is for non-USA models only and is not available to all USA models. Per FCC regulations, all WiFi product marketed in the USA must be fixed to USA operational channels only.

Innovation, Science and Economic Development Canada (ISED) Statement:

This device complies with ISED licence-exempt RSS standard(s). Operation is subject to the following two conditions:

(1) this device may not cause interference, and

(2) this device must accept any interference, including interference that may cause undesired operation of the device.

Le présent appareil est conforme aux CNR d'ISED applicables aux appareils radio exempts de licence. L'exploitation est autorisée aux deux conditions suivantes :

(1) l'appareil ne doit pas produire de brouillage, et

(2) l'utilisateur de l'appareil doit accepter tout brouillage radioélectrique subi, même si le brouillage est susceptible d'en compromettre le fonctionnement.

Caution :

(i) the device for operation in the band 5150-5250 MHz is only for indoor use to reduce the potential for harmful interference to co-channel mobile satellite systems;

(ii) the maximum antenna gain permitted for devices in the bands 5250-5350 MHz and 5470-5725 MHz shall be such that the equipment still complies with the e.i.r.p. limit;

(iii) the maximum antenna gain permitted for devices in the band 5725-5850 MHz shall be such that the equipment still complies with the e.i.r.p. limits specified for point-to-point and non-point-to-point operation as appropriate; and

(iv) the worst-case tilt angle(s) necessary to remain compliant with the e.i.r.p. elevation mask requirement set forth in Section 6.2.2(3) shall be clearly indicated.

(v) Users should also be advised that high-power radars are allocated as primary users (i.e. priority users) of the bands 5250-5350 MHz and 5650-5850 MHz and that these radars could cause interference and/or damage to LE-LAN devices.

Avertissement:

Le guide d'utilisation des dispositifs pour réseaux locaux doit inclure des instructions précises sur les restrictions susmentionnées, notamment :

(i) les dispositifs fonctionnant dans la bande 5150-5250 MHz sont réservés uniquement pour une utilisation à l'intérieur afin de réduire les risques de brouillage préjudiciable aux systèmes de satellites mobiles utilisant les mêmes canaux;

(ii) le gain maximal d'antenne permis pour les dispositifs utilisant les bandes de 5250 à 5 350 MHz et de 5470 à 5725 MHz doit être conforme à la limite de la p.i.r.e;

(iii) le gain maximal d'antenne permis (pour les dispositifs utilisant la bande de 5 725 à 5 850 MHz) doit être conforme à la limite de la p.i.r.e. spécifiée pour l'exploitation point à point et l'exploitation non point à point, selon le cas;

(iv) les pires angles d'inclinaison nécessaires pour rester conforme à l'exigence de la p.i.r.e. applicable au masque d'élévation, et énoncée à la section 6.2.2 3), doivent être clairement indiqués.

(v) De plus, les utilisateurs devraient aussi être avisés que les utilisateurs de radars de haute puissance sont désignés utilisateurs principaux (c.-à-d., qu'ils ont la priorité) pour les bandes 5250-5350 MHz et 5650-5850 MHz et que ces radars pourraient causer du brouillage et/ou des dommages aux dispositifs LAN-EL.

Radiation Exposure Statement

This equipment complies with ISED radiation exposure limits set forth for an uncontrolled environment. This equipment should be installed and operated with minimum distance 24 cm between the radiator and your body.

Déclaration d'exposition aux radiations

Cet équipement est conforme aux limites d'exposition aux rayonnements ISED établies pour un environnement non contrôlé. Cet équipement doit être installé et utilisé avec un minimum de 24 cm de distance entre la source de rayonnement et votre corps.

CE

	Frequency Band(s) **Frequenzband** **Fréquence bande(s)** **Bandas de Frecuencia** **Frequenza/e** **Frequentie(s)**	**Max. Output Power (EIRP)** **Max. Output Power** **Consommation d'énergie max.** **Potencia máxima de Salida** **Potenza max. Output** **Max. Output Power**
5 G	5.15 – 5.25 GHz	200 mW
	5.25 – 5.35 GHz	200 mW
	5.47 – 5.725 GHz	1 W
2.4 G	2.4 – 2.4835 GHz	100 mW

European Community Declaration of Conformity:

Česky [Czech]	Tímto D-Link Corporation prohlašuje, že tento produkt, jeho příslušenství a software jsou v souladu se směrnicí 2014/53/EU. Celý text ES prohlášení o shodě vydaného EU a o firmwaru produktu lze stáhnout na stránkách k produktu www.dlink.com.
Dansk [Danish]	D-Link Corporation erklærer herved, at dette produkt, tilbehør og software er i overensstemmelse med direktiv 2014/53/EU. Den fulde tekst i EU-overensstemmelseserklæringen og produktfirmware kan wnloades fra produktsiden hos www.dlink.com.
Deutsch [German]	Hiermit erklärt die D-Link Corporation, dass dieses Produkt, das Zubehör und die Software der Richtlinie 2014/53/EU entsprechen. Der vollständige Text der Konformitätserklärung der Europäischen Gemeinschaft sowie die Firmware zum Produkt stehen Ihnen zum Herunterladen von der Produktseite im Internet auf www.dlink.com zur Verfügung.
Eesti [Estonian]	Käesolevaga kinnitab D-Link Corporation, et see toode, tarvikud ja tarkvara on kooskõlas direktiiviga 2014/53/EL. Euroopa Liidu vastavusdeklaratsiooni täistekst ja toote püsivara on allalaadimiseks saadaval tootelehel www.dlink.com.
English	Hereby, D-Link Corporation, declares that this product, accessories, and software are in compliance with directive 2014/53/EU. The full text of the EU Declaration of Conformity and product firmware are available for download from the product page at www.dlink.com
Español [Spanish]	Por la presente, D-Link Corporation declara que este producto, accesorios y software cumplen con las directivas 2014/53/UE. El texto completo de la declaración de conformidad de la UE y el firmware del producto están disponibles y se pueden descargar desde la página del producto en www.dlink.com.
Ελληνική [Greek]	Με την παρούσα, η D-Link Corporation δηλώνει ότι αυτό το προϊόν, τα αξεσουάρ και το λογισμικό συμμορφώνονται με την Οδηγία 2014/53/ΕΕ. Το πλήρες κείμενο της δήλωσης συμμόρφωσης της ΕΕ και το υλικολογισμικό του προϊόντος είναι διαθέσιμα για λήψη από τη σελίδα του προϊόντος στην τοποθεσία www.dlink.com.
Français [French]	Par les présentes, D-Link Corporation déclare que ce produit, ces accessoires et ce logiciel sont conformes aux directives 2014/53/UE.Le texte complet de la déclaration de conformité de l'UE et le icroprogramme du produit sont disponibles au téléchargement sur la page des produits à www.dlink.com.
Italiano [Italian]	Con la presente, D-Link Corporation dichiara che questo prodotto, i relativi accessori e il software sono conformi alla direttiva 2014/53/UE. Il testo completo della dichiarazione di conformità UE e il firmware del prodotto sono disponibili per il download dalla pagina del prodotto su www.dlink.com.

Latviski [Latvian]	Ar šo uzņēmums D-Link Corporation apliecina, ka šis produkts, piederumi un programmatūra atbilst direktīvai 2014/53/ES. ES atbilstības deklarācijas pilno tekstu un produkta aparātprogrammatūru var lejupielādēt attiecīgā produkta lapā vietnē www.dlink.com.
Lietuvių [Lithuanian]	Šiuo dokumentu „D-Link Corporation" pareiškia, kad šis gaminys, priedai ir programinė įranga atitinka direktyvą 2014/53/ES. Visą ES atitikties deklaracijos tekstą ir gaminio programinę aparatinę įrangą galima atsisiųsti iš gaminio puslapio adresu www.dlink.com.
Nederlands [Dutch]	Hierbij verklaart D-Link Corporation dat dit product, accessoires en software voldoen aan de richtlijnen 2014/53/EU. De volledige tekst van de EU conformiteitsverklaring en productfirmware is beschikbaar voor download van de productpagina op www.dlink.com.
Malti [Maltese]	Bil-preżenti, D-Link Corporation tiddikjara li dan il-prodott, l-aċċessorji, u s-software huma konformi mad-Direttiva 2014/53/UE. Tista' tniżżel it-test sħiħ tad-dikjarazzjoni ta' konformità tal-UE u l-firmware tal-prodott mill-paġna tal-prodott fuq www.dlink.com.
Magyar [Hungarian]	Ezennel a D-Link Corporation kijelenti, hogy a jelen termék, annak tartozékai és szoftvere megfelelnek a 2014/53/EU sz. rendeletek rendelkezéseinek. Az EU Megfelelőségi nyilatkozat teljes szövege és a termék firmware a termék oldaláról tölthető le a www.dlink.com címen.
Polski [Polish]	D-Link Corporation niniejszym oświadcza, że ten produkt, akcesoria oraz oprogramowanie są zgodne z dyrektywami 2014/53/EU. Pełen tekst deklaracji zgodności UE oraz oprogramowanie sprzętowe do produktu można pobrać na stronie produktu w witrynie www.dlink.com.
Português [Portuguese]	Desta forma, a D-Link Corporation declara que este produto, os acessórios e o software estão em conformidade com a diretiva 2014/53/UE. O texto completo da declaração de conformidade da UE e do firmware
Slovensko[Slovenian]	Podjetje D-Link Corporation s tem izjavlja, da so ta izdelek, dodatna oprema in programnska oprema skladni z direktivami 2014/53/EU. Celotno besedilo izjave o skladnosti EU in vdelana programska oprema sta na voljo za prenos na strani izdelka na www.dlink.com.
Slovensky [Slovak]	Spoločnosť D-Link týmto vyhlasuje, že tento produkt, príslušenstvo a softvér sú v súlade so smernicou 214/53/EÚ. Úplné znenie vyhlásenia EÚ o zhode a firmvéri produktu sú k dispozícii na prevzatie zo stránky produktu www.dlink.com.
Suomi [Finnish]	D-Link Corporation täten vakuuttaa, että tämä tuote, lisävarusteet ja ohjelmisto ovat direktiivin 2014/53/EU vaatimusten mukaisia. Täydellinen EU-vaatimustenmukaisuusvakuutus samoin kuin tuotteen laiteohjelmisto ovat ladattavissa osoitteesta www.dlink.com.

Svenska[Swedish]	D-Link Corporation försäkrar härmed att denna produkt, tillbehör och programvara överensstämmer med direktiv 2014/53/EU. Hela texten med EU-försäkran om överensstämmelse och produkt-firmware kan hämtas från produktsidan på www.dlink.com.
Íslenska [Icelandic]	Hér með lýsir D-Link Corporation því yfir að þessi vara, fylgihlutir og hugbúnaður eru í samræmi við tilskipun 2014/53/EB. Sækja má ESB-samræmisyfirlýsinguna í heild sinni og fastbúnað vörunnar af vefsíðu vörunnar á www.dlink.com.
Norsk [Norwegian]	Herved erklærer D-Link Corporation at dette produktet, tilbehøret og programvaren er i samsvar med direktivet 2014/53/EU. Den fullstendige teksten i EU-erklæring om samsvar og produktets fastvare er tilgjengelig for nedlasting fra produktsiden på www.dlink.com.

Warning Statement:

The power outlet should be near the device and easily accessible.

NOTICE OF WIRELESS RADIO LAN USAGE IN THE EUROPEAN COMMUNITY (FOR WIRELESS PRODUCT ONLY):

- This device is restricted to indoor use when operated in the European Community using channels in the 5.15-5.35 GHz band to reduce the potential for interference.
- This device is a 2.4 GHz wideband transmission system (transceiver), intended for use in all EU member states and EFTA countries. This equipment may be operated in AL, AD, BE, BG, DK, DE, FI, FR, GR, GW, IS, IT, HR, LI, LU, MT, MK, MD, MC, NL, NO, AT, PL, PT, RO, SM, SE, RS, SK, ES, CI, HU, and CY.

Usage Notes:

- To remain in conformance with European National spectrum usage regulations, frequency and channel limitations will be applied on the products according to the country where the equipment will be deployed.
- This device is restricted from functioning in Ad-hoc mode while operating in 5 GHz. Ad-hoc mode is direct peer-to-peer communication between two client devices without an Access Point.
- Access points will support DFS (Dynamic Frequency Selection) and TPC (Transmit Power Control) functionality as required when operating in 5 GHz band within the EU.
- Please refer to the product manual or datasheet to check whether your product uses 2.4 GHz and/or 5 GHz wireless.

HINWEIS ZUR VERWENDUNG VON DRAHTLOS-NETZWERK (WLAN) IN DER EUROPÄISCHEN GEMEINSCHAFT (NUR FÜR EIN DRAHTLOSES PRODUKT)

- Der Betrieb dieses Geräts in der Europäischen Gemeinschaft bei Nutzung von Kanälen im 5,15-5,35 GHz Frequenzband ist ausschließlich auf Innenräume beschränkt, um das Interferenzpotential zu reduzieren.
- Bei diesem Gerät handelt es sich um ein zum Einsatz in allen EU-Mitgliedsstaaten und in EFTA-Ländern - ausgenommen Frankreich. Der Betrieb dieses Geräts ist in den folgenden Ländern erlaubt: AL, AD, BE, BG, DK, DE, FI, FR, GR, GW, IS, IT, HR, LI, LU, MT, MK, MD, MC, NL, NO, AT, PL, PT, RO, SM, SE, RS, SK, ES, CI, HU, CY

Gebrauchshinweise:

- Um den in Europa geltenden nationalen Vorschriften zum Nutzen des Funkspektrums weiterhin zu entsprechen, werden Frequenz und Kanalbeschränkungen, dem jeweiligen Land, in dem das Gerät zum Einsatz kommt, entsprechend, auf die Produkte angewandt.
- Die Funktionalität im Ad-hoc-Modus bei Betrieb auf 5 GHz ist für dieses Gerät eingeschränkt. Bei dem Ad-hoc-Modus handelt es sich um eine Peer-to-Peer-Kommunikation zwischen zwei Client-Geräten ohneeinen Access Point.
- Access Points unterstützen die Funktionen DFS (Dynamic Frequency Selection) und TPC (Transmit Power Control) wie erforderlich bei Betrieb auf 5 GHz innerhalb der EU.
- Bitte schlagen Sie im Handbuch oder Datenblatt nach nach, ob Ihr Gerät eine 2,4 GHz und / oder 5 GHz Verbindung nutzt.

AVIS CONCERNANT L'UTILISATION DE LA RADIO SANS FIL LAN DANS LA COMMUNAUTÉ EUROPÉENNE (UNIQUEMENT POUR LES PRODUITS SANS FIL)

- Cet appareil est limité à un usage intérieur lorsqu'il est utilisé dans la Communauté européenne sur les canaux de la bande de 5,15 à 5,35 GHz afin de réduire les risques d'interférences.
- Cet appareil est un système de transmission à large bande (émetteur-récepteur) de 2,4 GHz, destiné à être utilisé dans tous les États-membres de l'UE et les pays de l'AELE. Cet équipement peut être utilisé dans les pays suivants : AL, AD, BE , BG, DK, DE, FI, FR, GR, GW, IS, IT, HR, LI, LU, MT , MK, MD, MC, NL, NO, AT, PL, PT, RO, SM, SE, RS, SK, ES, CI, HU, CY

Notes d'utilisation:

- Pour rester en conformité avec la réglementation nationale européenne en matière d'utilisation du spectre, des limites de fréquence et de canal seront appliquées aux produits selon le pays où l'équipement sera déployé.
- Cet appareil ne peut pas utiliser le mode Ad-hoc lorsqu'il fonctionne dans la bande de 5 GHz. Le mode Adhoc fournit une communication directe pair à pair entre deux périphériques clients sans point d'accès.
- Les points d'accès prendront en charge les fonctionnalités DFS (Dynamic Frequency Selection) et TPC (Transmit Power Control) au besoin lors du fonctionnement dans la bande de 5 GHz au sein de l'UE.
- Merci de vous référer au guide d'utilisation ou de la fiche technique afin de vérifier si votre produit utilise 2.4 GHz et/ou 5 GHz sans fil.

AVISO DE USO DE LA LAN DE RADIO INALÁMBRICA EN LA COMUNIDAD EUROPEA (SOLO PARA EL PRODUCTO INALÁMBRICO)

- El uso de este dispositivo está restringido a interiores cuando funciona en la Comunidad Europea utilizando canales en la banda de 5,15-5,35 GHz, para reducir la posibilidad de interferencias.
- Este dispositivo es un sistema de transmisión (transceptor) de banda ancha de 2,4 GHz, pensado para su uso en todos los estados miembros de la UE y en los países de la AELC. Este equipo se puede utilizar en AL, AD, BE, BG, DK, DE, FI, FR, GR, GW, IS, IT, HR, LI, LU, MT, MK, MD, MC, NL, NO, AT, PL, PT, RO, SM, SE, RS, SK, ES, CI, HU, CY

Notas de uso:

- Para seguir cumpliendo las normas europeas de uso del espectro nacional, se aplicarán limitaciones de frecuencia y canal en los productos en función del país en el que se pondrá en funcionamiento el equipo.
- Este dispositivo tiene restringido el funcionamiento en modo Ad-hoc mientras funcione a 5 Ghz. El modo Ad-hoc es la comunicación directa de igual a igual entre dos dispositivos cliente sin un punto de acceso.
- Los puntos de acceso admitirán la funcionalidad DFS (Selección de frecuencia dinámica) y TPC (Control de la potencia de transmisión) si es necesario cuando funcionan a 5 Ghz dentro de la UE.
- Por favor compruebe el manual o la ficha de producto para comprobar si el producto utiliza las bandas inalámbricas de 2.4 GHz y/o la de 5 GHz.

AVVISO PER L'USO DI LAN RADIO WIRELESS NELLA COMUNITÀ EUROPEA (SOLO PER PRODOTTI WIRELESS)

- Nella Comunità europea, l'uso di questo dispositivo è limitato esclusivamente agli ambienti interni sui canali compresi nella banda da 5,15 a 5,35 GHz al fine di ridurre potenziali interferenze. Questo dispositivo è un sistema di trasmissione a banda larga a 2,4 GHz (ricetrasmittente), destinato all'uso in tutti gli stati membri dell'Unione europea e nei paesi EFTA.
- Questo dispositivo può essere utilizzato in AL, AD, BE, BG, DK, DE, FI, FR, GR, GW, IS, IT, HR, LI, LU, MT, MK, MD, MC, NL, NO, AT, PL, PT, RO, SM, SE, RS, SK, ES, CI, HU, CY

Note per l'uso

- Al fine di mantenere la conformità alle normative nazionali europee per l'uso dello spettro di frequenze, saranno applicate limitazioni sulle frequenze e sui canali per il prodotto in conformità alle normative del paese in cui il dispositivo viene utilizzato.
- Questo dispositivo non può essere attivato in modalità Ad-hoc durante il funzionamento a 5 Ghz. La modalità Ad-hoc è una comunicazione diretta peer-to-peer fra due dispositivi client senza un punto di accesso.
- I punti di accesso supportano le funzionalità DFS (Dynamic Frequency Selection) e TPC (Transmit Power Control) richieste per operare a 5 Ghz nell'Unione europea.
- Ti invitiamo a fare riferimento al manuale del prodotto o alla scheda tecnica per verificare se il tuo prodotto utilizza le frequenze 2,4 GHz e/o 5 GHz.

KENNISGEVING VAN DRAADLOOS RADIO LAN-GEBRUIK IN DE EUROPESE GEMEENSCHAP (ALLEEN VOOR DRAADLOOS PRODUCT)

- Dit toestel is beperkt tot gebruik binnenshuis wanneer het wordt gebruikt in de Europese Gemeenschap gebruik makend van kanalen in de 5.15-5.35 GHz band om de kans op interferentie te beperken.
- Dit toestel is een 2.4 GHz breedband transmissiesysteem (transceiver) dat bedoeld is voor gebruik in alle EU lidstaten en EFTA landen. Deze uitrusting mag gebruikt worden in AL, AD, BE, BG, DK, DE, FI, FR, GR, GW, IS, IT, HR, LI, LU, MT, MK, MD, MC, NL, NO, AT, PL, PT, RO, SM, SE, RS, SK, ES, CI, HU, CY

Gebruiksaanwijzingen:

- Om de gebruiksvoorschriften van het Europese Nationale spectrum na te leven, zullen frequentie- en kanaalbeperkingen worden toegepast op de producten volgens het land waar de uitrusting gebruikt zal worden.
- Dit toestel kan niet functioneren in Ad-hoc mode wanneer het gebruikt wordt in 5 GHz. Ad-hoc mode is directe peer-to-peer communicatie tussen twee klantenapparaten zonder een toegangspunt.
- Toegangspunten ondersteunen DFS (Dynamic Frequency Selection) en TPC (Transmit Power Control) functionaliteit zoals vereist bij gebruik in 5 GHz binnen de EU.
- Raadpleeg de handleiding of de datasheet om te controleren of uw product gebruik maakt van 2.4 GHz en/of 5 GHz.

SAFETY INSTRUCTIONS

The following general safety guidelines are provided to help ensure your own personal safety and protect your product from potential damage. Remember to consult the product user instructions for more details.

- Static electricity can be harmful to electronic components. Discharge static electricity from your body (i.e. touching grounded bare metal) before touching the product.
- Do not attempt to service the product and never disassemble the product. For some products with a user replaceable battery, please read and follow the instructions in the user manual.
- Do not spill food or liquid on your product and never push any objects into the openings of your product.
- Do not use this product near water, areas with high humidity, or condensation unless the product is specifically rated for outdoor application.
- Keep the product away from radiators and other heat sources.
- Always unplug the product from mains power before cleaning and use a dry lint free cloth only.

SICHERHEITSVORSCHRIFTEN

Die folgenden allgemeinen Sicherheitsvorschriften dienen als Hilfe zur Gewährleistung Ihrer eigenen Sicherheit und zum Schutz Ihres Produkts. Weitere Details finden Sie in den Benutzeranleitungen zum Produkt.

- Statische Elektrizität kann elektronischen Komponenten schaden. Um Schäden durch statische Aufladung zu vermeiden, leiten Sie elektrostatische Ladungen von Ihrem Körper ab,
  (z. B. durch Berühren eines geerdeten blanken Metallteils), bevor Sie das Produkt berühren.
- Unterlassen Sie jeden Versuch, das Produkt zu warten, und versuchen Sie nicht, es in seine Bestandteile zu zerlegen. Für einige Produkte mit austauschbaren Akkus lesen Sie bitte das Benutzerhandbuch und befolgen Sie die dort beschriebenen Anleitungen.
- Vermeiden Sie, dass Speisen oder Flüssigkeiten auf Ihr Produkt gelangen, und stecken Sie keine Gegenstände in die Gehäuseschlitze oder -öffnungen Ihres Produkts.
- Verwenden Sie dieses Produkt nicht in unmittelbarer Nähe von Wasser und nicht in Bereichen mit hoher Luftfeuchtigkeit oder Kondensation, es sei denn, es ist speziell zur Nutzung in Außenbereichen vorgesehen und eingestuft.
- Halten Sie das Produkt von Heizkörpern und anderen Quellen fern, die Wärme erzeugen.
- Trennen Sie das Produkt immer von der Stromzufuhr, bevor Sie es reinigen und verwenden Sie dazu ausschließlich ein trockenes fusselfreies Tuch.

CONSIGNES DE SÉCURITÉ

Les consignes générales de sécurité ci-après sont fournies afin d'assurer votre sécurité personnelle et de protéger le produit d'éventuels dommages. Veuillez consulter les consignes d'utilisation du produit pour plus de détails.

- L'électricité statique peut endommager les composants électroniques. Déchargez l'électricité statique de votre corps (en touchant un objet en métal relié à la terre par exemple) avant de toucher le produit.
- N'essayez pas d'intervenir sur le produit et ne le démontez jamais. Pour certains produits contenant une batterie remplaçable par l'utilisateur, veuillez lire et suivre les consignes contenues dans le manuel d'utilisation.
- Ne renversez pas d'aliments ou de liquide sur le produit et n'insérez jamais d'objets dans les orifices.
- N'utilisez pas ce produit à proximité d'un point d'eau, de zones très humides ou de condensation sauf si le produit a été spécifiquement conçu pour une application extérieure.
- Éloignez le produit des radiateurs et autres sources de chaleur.
- Débranchez toujours le produit de l'alimentation avant de le nettoyer et utilisez uniquement un chiffon sec non pelucheux.

INSTRUCCIONES DE SEGURIDAD

Las siguientes directrices de seguridad general se facilitan para ayudarle a garantizar su propia seguridad personal y para proteger el producto frente a posibles daños. No olvide consultar las instrucciones del usuario del producto para obtener más información.

- La electricidad estática puede resultar nociva para los componentes electrónicos. Descargue la electricidad estática de su cuerpo (p. ej., tocando algún metal sin revestimiento conectado a tierra) antes de tocar el producto.
- No intente realizar el mantenimiento del producto ni lo desmonte nunca. Para algunos productos con batería reemplazable por el usuario, lea y siga las instrucciones del manual de usuario.
- No derrame comida o líquidos sobre el producto y nunca deje que caigan objetos en las aberturas del mismo.
- No utilice este producto cerca del agua, en zonas con humedad o condensación elevadas a menos que el producto esté clasificado específicamente para aplicación en exteriores.
- Mantenga el producto alejado de los radiadores y de otras fuentes de calor.
- Desenchufe siempre el producto de la alimentación de red antes de limpiarlo y utilice solo un paño seco sin pelusa.

ISTRUZIONI PER LA SICUREZZA

Le seguenti linee guida sulla sicurezza sono fornite per contribuire a garantire la sicurezza personale degli utenti e a proteggere il prodotto da potenziali danni. Per maggiori dettagli, consultare le istruzioni per l'utente del prodotto.

- L'elettricità statica può essere pericolosa per i componenti elettronici. Scaricare l'elettricità statica dal corpo (ad esempio toccando una parte metallica collegata a terra) prima di toccare il prodotto.
- Non cercare di riparare il prodotto e non smontarlo mai. Per alcuni prodotti dotati di batteria sostituibile dall'utente, leggere e seguire le istruzioni riportate nel manuale dell'utente.
- Non versare cibi o liquidi sul prodotto e non spingere mai alcun oggetto nelle aperture del prodotto.
- Non usare questo prodotto vicino all'acqua, in aree con elevato grado di umidità o soggette a condensa a meno che il prodotto non sia specificatamente approvato per uso in ambienti esterni.
- Tenere il prodotto lontano da caloriferi e altre fonti di calore.
- Scollegare sempre il prodotto dalla presa elettrica prima di pulirlo e usare solo un panno asciutto che non lasci filacce.

VEILIGHEIDSINFORMATIE

De volgende algemene veiligheidsinformatie werd verstrekt om uw eigen persoonlijke veiligheid te waarborgen en uw product te beschermen tegen mogelijke schade. Denk eraan om de gebruikersinstructies van het product te raadplegen voor meer informatie.

- Statische elektriciteit kan schadelijk zijn voor elektronische componenten. Ontlaad de statische elektriciteit van uw lichaam (d.w.z. het aanraken van geaard bloot metaal) voordat uhet product aanraakt.
- U mag nooit proberen het product te onderhouden en u mag het product nooit demonteren. Voor sommige producten met door de gebruiker te vervangen batterij, dient u de instructies in de gebruikershandleiding te lezen en te volgen.
- Mors geen voedsel of vloeistof op uw product en u mag nooit voorwerpen in de openingen van uw product duwen.
- Gebruik dit product niet in de buurt van water, gebieden met hoge vochtigheid of condensatie, tenzij het product specifiek geclassificeerd is voor gebruik buitenshuis.
- Houd het product uit de buurt van radiators en andere warmtebronnen.
- U dient het product steeds los te koppelen van de stroom voordat u het reinigt en gebruik uitsluitend een droge pluisvrije doek.

Disposing and Recycling Your Product

ENGLISH EN

This symbol on the product or packaging means that according to local laws and regulations this product should be not be disposed of in household waste but sent for recycling. Please take it to a collection point designated by your local authorities once it has reached the end of its life, some will accept products for free. By recycling the product and its packaging in this manner you help to conserve the environment and protect human health.

D-Link and the Environment

At D-Link, we understand and are committed to reducing any impact our operations and products may have on the environment. To minimise this impact D-Link designs and builds its products to be as environmentally friendly as possible, by using recyclable, low toxic materials in both products and packaging.

D-Link recommends that you always switch off or unplug your D-Link products when they are not in use. By doing so you will help to save energy and reduce CO2 emissions.

To learn more about our environmentally responsible products and packaging please visit **www.dlinkgreen.com**.

DEUTSCH DE

Dieses Symbol auf dem Produkt oder der Verpackung weist darauf hin, dass dieses Produkt gemäß bestehender örtlicher Gesetze und Vorschriften nicht über den normalen Hausmüll entsorgt werden sollte, sondern einer Wiederverwertung zuzuführen ist. Bringen Sie es bitte zu einer von Ihrer Kommunalbehörde entsprechend amtlich ausgewiesenen Sammelstelle, sobald das Produkt das Ende seiner Nutzungsdauer erreicht hat. Für die Annahme solcher Produkte erheben einige dieser Stellen keine Gebühren. Durch ein auf diese Weise durchgeführtes Recycling des Produkts und seiner Verpackung helfen Sie, die Umwelt zu schonen und die menschliche Gesundheit zu schützen.

D-Link und die Umwelt

D-Link ist sich den möglichen Auswirkungen seiner Geschäftstätigkeiten und seiner Produkte auf die Umwelt bewusst und fühlt sich verpflichtet, diese entsprechend zu mindern. Zu diesem Zweck entwickelt und stellt D-Link seine Produkte mit dem Ziel größtmöglicher Umweltfreundlichkeit her und verwendet wiederverwertbare, schadstoffarme Materialien bei Produktherstellung und Verpackung.

D-Link empfiehlt, Ihre Produkte von D-Link, wenn nicht in Gebrauch, immer auszuschalten oder vom Netz zu nehmen. Auf diese Weise helfen Sie, Energie zu sparen und CO2-Emissionen zu reduzieren.

Wenn Sie mehr über unsere umweltgerechten Produkte und Verpackungen wissen möchten, finden Sie entsprechende Informationen im Internet unter **www.dlinkgreen.com**.

FRANÇAIS FR

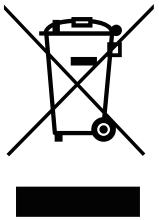

Ce symbole apposé sur le produit ou son emballage signifie que, conformément aux lois et règlementations locales, ce produit ne doit pas être éliminé avec les déchets domestiques mais recyclé. Veuillez le rapporter à un point de collecte prévu à cet effet par les autorités locales; certains accepteront vos produits gratuitement. En recyclant le produit et son emballage de cette manière, vous aidez à préserver l'environnement et à protéger la santé de l'homme.

D-Link et l'environnement

Chez D-Link, nous sommes conscients de l'impact de nos opérations et produits sur l'environnement et nous engageons à le réduire. Pour limiter cet impact, D-Link conçoit et fabrique ses produits de manière aussi écologique que possible, en utilisant des matériaux recyclables et faiblement toxiques, tant dans ses produits que ses emballages.

D-Link recommande de toujours éteindre ou débrancher vos produits D-Link lorsque vous ne les utilisez pas. Vous réaliserez ainsi des économies d'énergie et réduirez vos émissions de CO2.

Pour en savoir plus sur les produits et emballages respectueux de l'environnement, veuillez consulter le **www.dlinkgreen.com**.

ESPAÑOL ES

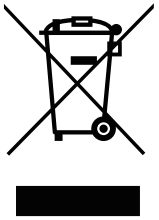

Este símbolo en el producto o el embalaje significa que, de acuerdo con la legislación y la normativa local, este producto no se debe desechar en la basura doméstica sino que se debe reciclar. Llévelo a un punto de recogida designado por las autoridades locales una vez que ha llegado al fin de su vida útil; algunos de ellos aceptan recogerlos de forma gratuita. Al reciclar el producto y su embalaje de esta forma, contribuye a preservar el medio ambiente y a proteger la salud de los seres humanos.

D-Link y el medio ambiente

En D-Link, comprendemos y estamos comprometidos con la reducción del impacto que puedan tener nuestras actividades y nuestros productos en el medio ambiente. Para reducir este impacto, D-Link diseña y fabrica sus productos para que sean lo más ecológicos posible, utilizando materiales reciclables y de baja toxicidad tanto en los productos como en el embalaje.

D-Link recomienda apagar o desenchufar los productos D-Link cuando no se estén utilizando. Al hacerlo, contribuirá a ahorrar energía y a reducir las emisiones de CO2.

Para obtener más información acerca de nuestros productos y embalajes ecológicos, visite el sitio **www.dlinkgreen.com**.

ITALIANO IT

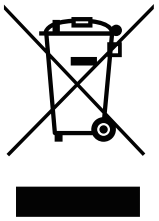

La presenza di questo simbolo sul prodotto o sulla confezione del prodotto indica che, in conformità alle leggi e alle normative locali, questo prodotto non deve essere smaltito nei rifiuti domestici, ma avviato al riciclo. Una volta terminato il ciclo di vita utile, portare il prodotto presso un punto di raccolta indicato dalle autorità locali. Alcuni questi punti di raccolta accettano gratuitamente i prodotti da riciclare. Scegliendo di riciclare il prodotto e il relativo imballaggio, si contribuirà a preservare l'ambiente e a salvaguardare la salute umana.

D-Link e l'ambiente

D-Link cerca da sempre di ridurre l'impatto ambientale dei propri stabilimenti e dei propri prodotti. Allo scopo di ridurre al minimo tale impatto, D-Link progetta e realizza i propri prodotti in modo che rispettino il più possibile l'ambiente, utilizzando materiali riciclabili a basso tasso di tossicità sia per i prodotti che per gli imballaggi.

D-Link raccomanda di spegnere sempre i prodotti D-Link o di scollegarne la spina quando non vengono utilizzati. In questo modo si contribuirà a risparmiare energia e a ridurre le emissioni di anidride carbonica.

Per ulteriori informazioni sui prodotti e sugli imballaggi D-Link a ridotto impatto ambientale, visitate il sito all'indirizzo **www.dlinkgreen.com**.

NEDERLANDS NL

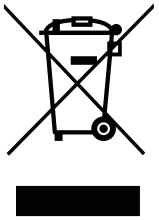

Dit symbool op het product of de verpakking betekent dat dit product volgens de plaatselijke wetgeving niet mag worden weggegooid met het huishoudelijk afval, maar voor recyclage moeten worden ingeleverd. Zodra het product het einde van de levensduur heeft bereikt, dient u het naar een inzamelpunt te brengen dat hiertoe werd aangeduid door uw plaatselijke autoriteiten, sommige autoriteiten accepteren producten zonder dat u hiervoor dient te betalen. Door het product en de verpakking op deze manier te recyclen helpt u het milieu en de gezondheid van de mens te beschermen.

D-Link en het milieu

Bij D-Link spannen we ons in om de impact van onze handelingen en producten op het milieu te beperken. Om deze impact te beperken, ontwerpt en bouwt D-Link zijn producten zo milieuvriendelijk mogelijk, door het gebruik van recycleerbare producten met lage toxiciteit in product en verpakking.

D-Link raadt aan om steeds uw D-Link producten uit te schakelen of uit de stekker te halen wanneer u ze niet gebruikt. Door dit te doen bespaart u energie en beperkt u de CO2-emissies.

Breng een bezoek aan **www.dlinkgreen.com** voor meer informatie over onze milieuverantwoorde producten en verpakkingen.

POLSKI PL

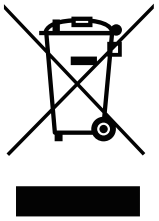

Ten symbol umieszczony na produkcie lub opakowaniu oznacza, że zgodnie z miejscowym prawem i lokalnymi przepisami niniejszego produktu nie wolno wyrzucać jak odpady czy śmieci z gospodarstwa domowego, lecz należy go poddać procesowi recyklingu. Po zakończeniu użytkowania produktu, niektóre odpowiednie do tego celu podmioty przyjmą takie produkty nieodpłatnie, dlatego prosimy dostarczyć go do punktu zbiórki wskazanego przez lokalne władze. Poprzez proces recyklingu i dzięki takiemu postępowaniu z produktem oraz jego opakowaniem, pomogą Państwo chronić środowisko naturalne i dbać o ludzkie zdrowie.

D-Link i środowisko

D-Link podchodzimy w sposób świadomy do ochrony otoczenia oraz jesteśmy zaangażowani w zmniejszanie wpływu naszych działań i produktów na środowisko naturalne. W celu zminimalizowania takiego wpływu firma D-Link konstruuje i wytwarza swoje produkty w taki sposób, aby były one jak najbardziej przyjazne środowisku, stosując do tych celów materiały nadające się do powtórnego wykorzystania, charakteryzujące się małą toksycznością zarówno w przypadku samych produktów jak i opakowań.

Firma D-Link zaleca, aby Państwo zawsze prawidłowo wyłączali z użytku swoje produkty D-Link, gdy nie są one wykorzystywane. Postępując w ten sposób pozwalają Państwo oszczędzać energię i zmniejszać emisje CO2.

Aby dowiedzieć się więcej na temat produktów i opakowań mających wpływ na środowisko prosimy zapoznać się ze stroną Internetową **www.dlinkgreen.com**.

ČESKY CZ

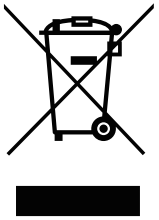

Tento symbol na výrobku nebo jeho obalu znamená, že podle místně platných předpisů se výrobek nesmí vyhazovat do komunálního odpadu, ale odeslat k recyklaci. Až výrobek doslouží, odneste jej prosím na sběrné místo určené místními úřady k tomuto účelu. Některá sběrná místa přijímají výrobky zdarma. Recyklací výrobku i obalu pomáháte chránit životní prostředí i lidské zdraví.

D-Link a životní prostředí

Ve společnosti D-Link jsme si vědomi vlivu našich provozů a výrobků na životní prostředí a snažíme se o minimalizaci těchto vlivů. Proto své výrobky navrhujeme a vyrábíme tak, aby byly co nejekologičtější, a ve výrobcích i obalech používáme recyklovatelné a nízkotoxické materiály.

Společnost D-Link doporučuje, abyste své výrobky značky D-Link vypnuli nebo vytáhli ze zásuvky vždy, když je nepoužíváte. Pomůžete tak šetřit energii a snížit emise CO2.

Více informací o našich ekologických výrobcích a obalech najdete na adrese **www.dlinkgreen.com**.

MAGYAR HU

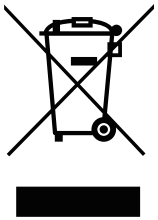

Ez a szimbólum a terméken vagy a csomagoláson azt jelenti, hogy a helyi törvényeknek és szabályoknak megfelelően ez a termék nem semmisíthető meg a háztartási hulladékkal együtt, hanem újrahasznosításra kell küldeni. Kérjük, hogy a termék élettartamának elteltét követően vigye azt a helyi hatóság által kijelölt gyűjtőhelyre. A termékek egyes helyeken ingyen elhelyezhetők. A termék és a csomagolás újrahasznosításával segíti védeni a környezetet és az emberek egészségét.

A D-Link és a környezet

A D-Linknél megértjük és elkötelezettek vagyunk a műveleteink és termékeink környezetre gyakorolt hatásainak csökkentésére. Az ezen hatás csökkentése érdekében a D-Link a lehető leginkább környezetbarát termékeket tervez és gyárt azáltal, hogy újrahasznosítható, alacsony károsanyag-tartalmú termékeket gyárt és csomagolásokat alkalmaz.

A D-Link azt javasolja, hogy mindig kapcsolja ki vagy húzza ki a D-Link termékeket a tápforrásból, ha nem használja azokat. Ezzel segít az energia megtakarításában és a széndioxid kibocsátásának csökkentésében.

Környezetbarát termékeinkről és csomagolásainkról további információkat a **www.dlinkgreen.com** weboldalon tudhat meg.

NORSK NO

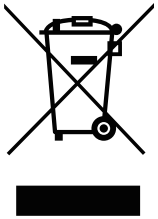

Dette symbolet på produktet eller forpakningen betyr at dette produktet ifølge lokale lover og forskrifter ikke skal kastes sammen med husholdningsavfall, men leveres inn til gjenvinning. Vennligst ta det til et innsamlingssted anvist av lokale myndigheter når det er kommet til slutten av levetiden. Noen steder aksepteres produkter uten avgift. Ved på denne måten å gjenvinne produktet og forpakningen hjelper du å verne miljøet og beskytte folks helse.

D-Link og miljøet

Hos D-Link forstår vi oss på og er forpliktet til å minske innvirkningen som vår drift og våre produkter kan ha på miljøet. For å minimalisere denne innvirkningen designer og lager D-Link produkter som er så miljøvennlig som mulig, ved å bruke resirkulerbare, lav-toksiske materialer både i produktene og forpakningen.

D-Link anbefaler at du alltid slår av eller frakobler D-Link-produkter når de ikke er i bruk. Ved å gjøre dette hjelper du å spare energi og å redusere CO2-utslipp.

For mer informasjon angående våre miljøansvarlige produkter og forpakninger kan du gå til **www.dlinkgreen.com**.

DANSK DK

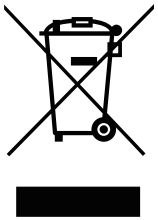

Dette symbol på produktet eller emballagen betyder, at dette produkt i henhold til lokale love og regler ikke må bortskaffes som husholdningsaffald, mens skal sendes til genbrug. Indlever produktet til et indsamlingssted som angivet af de lokale myndigheder, når det er nået til slutningen af dets levetid. I nogle tilfælde vil produktet blive modtaget gratis. Ved at indlevere produktet og dets emballage til genbrug på denne måde bidrager du til at beskytte miljøet og den menneskelige sundhed.

D-Link og miljøet

Hos D-Link forstår vi og bestræber os på at reducere enhver indvirkning, som vores aktiviteter og produkter kan have på miljøet. For at minimere denne indvirkning designer og producerer D-Link sine produkter, så de er så miljøvenlige som muligt, ved at bruge genanvendelige materialer med lavt giftighedsniveau i både produkter og emballage.

D-Link anbefaler, at du altid slukker eller frakobler dine D-Link-produkter, når de ikke er i brug. Ved at gøre det bidrager du til at spare energi og reducere CO2-udledningerne.

Du kan finde flere oplysninger om vores miljømæssigt ansvarlige produkter og emballage på **www.dlinkgreen.com**.

SUOMI FI

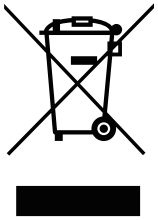

Tämä symboli tuotteen pakkauksessa tarkoittaa, että paikallisten lakien ja säännösten mukaisesti tätä tuotetta ei pidä hävittää yleisen kotitalousjätteen seassa vaan se tulee toimittaa kierrätettäväksi. Kun tuote on elinkaarensa päässä, toimita se lähimpään viranomaisten hyväksymään kierrätyspisteeseen. Kierrättämällä käytetyn tuotteen ja sen pakkauksen autat tukemaan sekä ympäristön että ihmisten terveyttä ja hyvinvointia.

D-Link ja ympäristö

D-Link ymmärtää ympäristönsuojelun tärkeyden ja on sitoutunut vähentämään tuotteistaan ja niiden valmistuksesta ympäristölle mahdollisesti aiheutuvia haittavaikutuksia. Nämä negatiiviset vaikutukset minimoidakseen D-Link suunnittelee ja valmistaa tuotteensa mahdollisimman ympäristöystävällisiksi käyttämällä kierrätettäviä, alhaisia pitoisuuksia haitallisia aineita sisältäviä materiaaleja sekä tuotteissaan että niiden pakkauksissa.

Suosittelemme, että irrotat D-Link-tuotteesi virtalähteestä tai sammutat ne aina, kun ne eivät ole käytössä. Toimimalla näin autat säästämään energiaa ja vähentämään hiilidioksiidipäästöjä.

Lue lisää ympäristöystävällisistä D-Link-tuotteista ja pakkauksistamme osoitteesta **www.dlinkgreen.com**.

SVENSKA SE

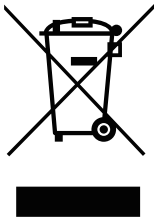

Den här symbolen på produkten eller förpackningen betyder att produkten enligt lokala lagar och föreskrifter inte skall kastas i hushållssoporna utan i stället återvinnas. Ta den vid slutet av dess livslängd till en av din lokala myndighet utsedd uppsamlingsplats, vissa accepterar produkter utan kostnad. Genom att på detta sätt återvinna produkten och förpackningen hjälper du till att bevara miljön och skydda människors hälsa.

D-Link och miljön

På D-Link förstår vi och är fast beslutna att minska den påverkan våra verksamheter och produkter kan ha på miljön. För att minska denna påverkan utformar och bygger D-Link sina produkter för att de ska vara så miljövänliga som möjligt, genom att använda återvinningsbara material med låg gifthalt i både produkter och förpackningar.

D-Link rekommenderar att du alltid stänger av eller kopplar ur dina D-Link produkter när du inte använder dem. Genom att göra detta hjälper du till att spara energi och minska utsläpp av koldioxid.

För mer information om våra miljöansvariga produkter och förpackningar **www.dlinkgreen.com**.

PORTUGUÊS PT

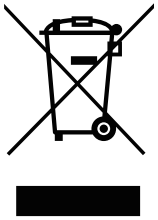

Este símbolo no produto ou embalagem significa que, de acordo com as leis e regulamentações locais, este produto não deverá ser eliminado juntamente com o lixo doméstico mas enviado para a reciclagem. Transporte-o para um ponto de recolha designado pelas suas autoridades locais quando este tiver atingido o fim da sua vida útil, alguns destes pontos aceitam produtos gratuitamente. Ao reciclar o produto e respectiva embalagem desta forma, ajuda a preservar o ambiente e protege a saúde humana.

A D-Link e o ambiente

Na D-Link compreendemos e comprometemo-nos com a redução do impacto que as nossas operações e produtos possam ter no ambiente. Para minimizar este impacto a D-Link concebe e constrói os seus produtos para que estes sejam o mais inofensivos para o ambiente possível, utilizando meteriais recicláveis e não tóxicos tanto nos produtos como nas embalagens.

A D-Link recomenda que desligue os seus produtos D-Link quando estes não se encontrarem em utilização. Com esta acção ajudará a poupar energia e reduzir as emissões de CO2.

Para saber mais sobre os nossos produtos e embalagens responsáveis a nível ambiental visite **www.dlinkgreen.com**.