INTERNAL DUT PHOTOGRAPHS

Sierra Wireless AirCard 775 GSM GPRS/EDGE PCMCIA Modem

Sierra Wireless AirCard 775
GPRS/EDGE PCMCIA Modem

INTERNAL DUT PHOTOGRAPHS

Sierra Wireless AirCard 775 GSM GPRS/EDGE PCMCIA Modem

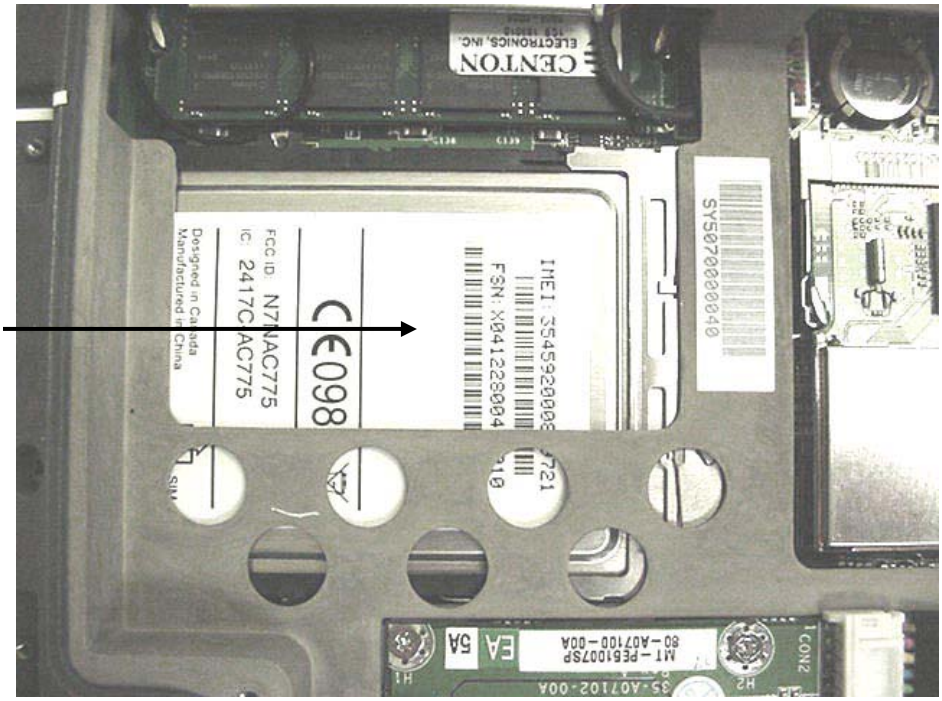

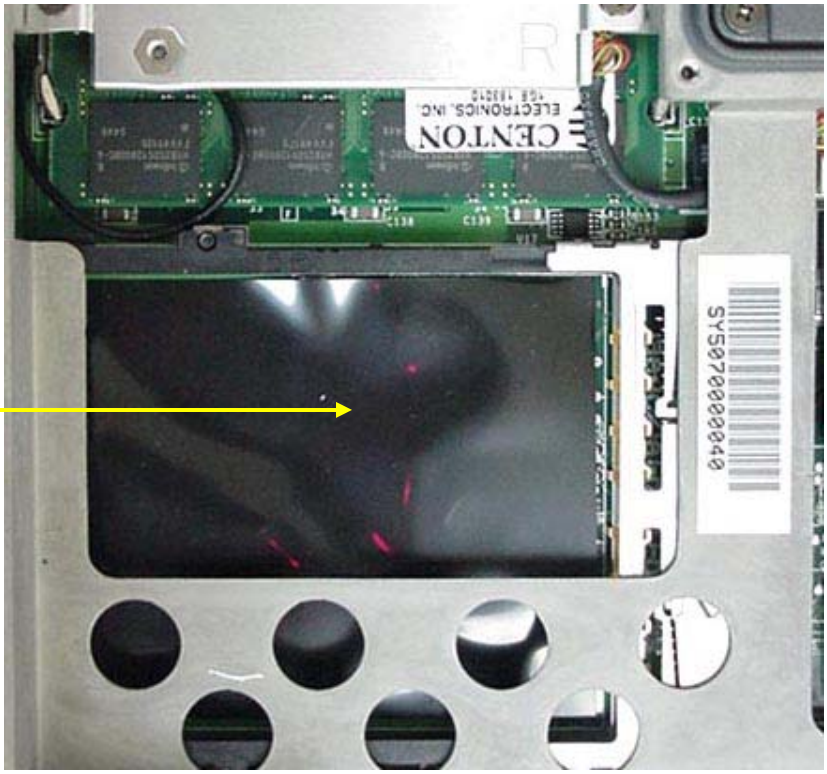

INTERNAL DUT PHOTOGRAPHS

Sierra Wireless AirCard 775 GSM GPRS/EDGE PCMCIA Modem

INTERNAL DUT PHOTOGRAPHS

Sierra Wireless AirCard 775 GSM GPRS/EDGE PCMCIA Modem

INTERNAL DUT PHOTOGRAPHS

Sierra Wireless AirCard 775 GSM GPRS/EDGE PCMCIA Modem

AirCard 775 Dual-Band GSM GPRS/EDGE Modem

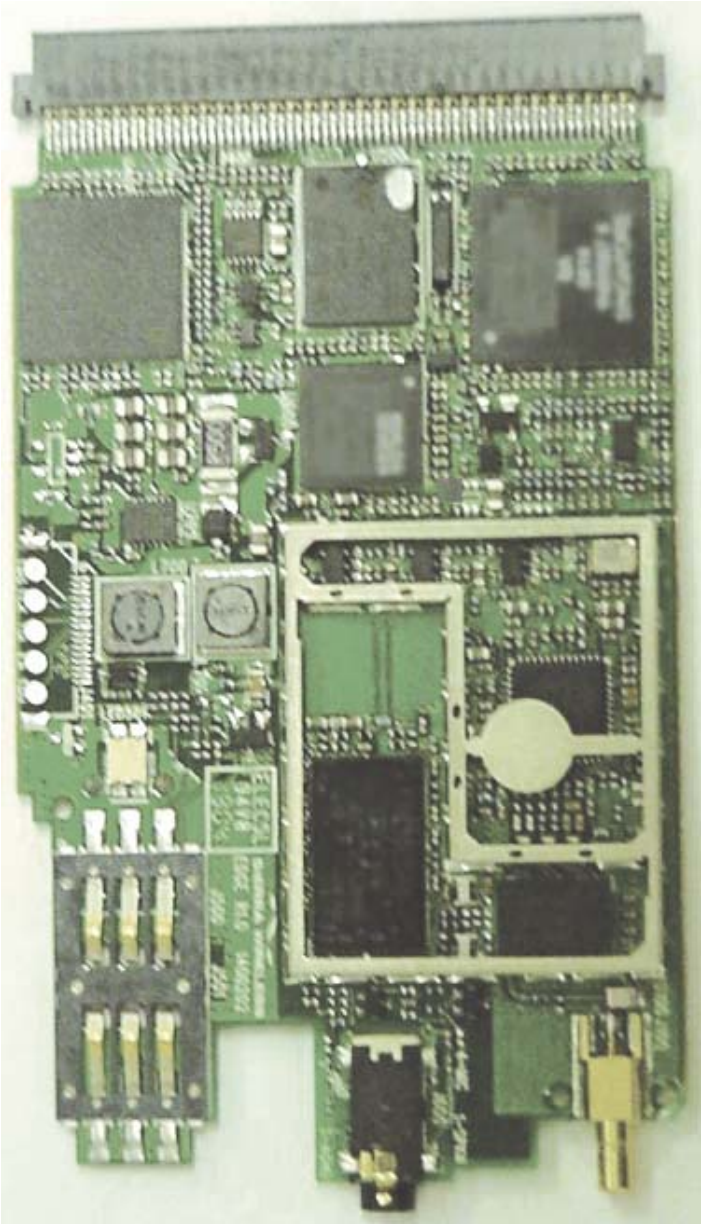

AirCard 775 Dual-Band GSM GPRS/EDGE Modem

INTERNAL DUT PHOTOGRAPHS

Intel Pro 2200BG 802.11b/g WLAN Mini-PCI Card

Intel Pro 2200BG
802.11b/g WLAN

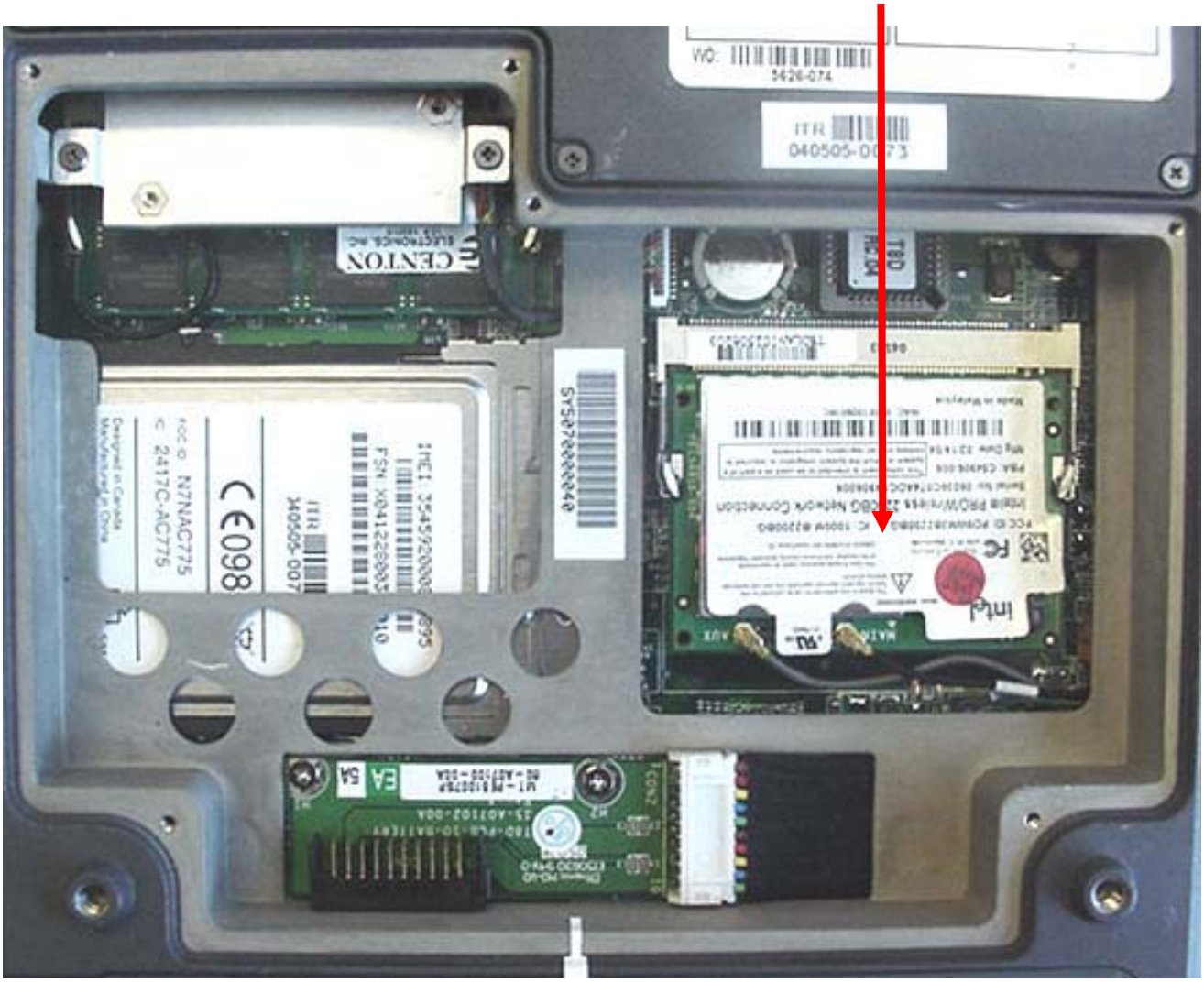

INTERNAL DUT PHOTOGRAPHS

Intel Pro 2200BG 802.11b/g WLAN Mini-PCI Card

INTERNAL DUT PHOTOGRAPHS

Intel Pro 2200BG 802.11b/g WLAN Mini-PCI Card

Front

Back

INTERNAL DUT PHOTOGRAPHS

Intel Pro 2200BG 802.11b/g WLAN Mini-PCI Card

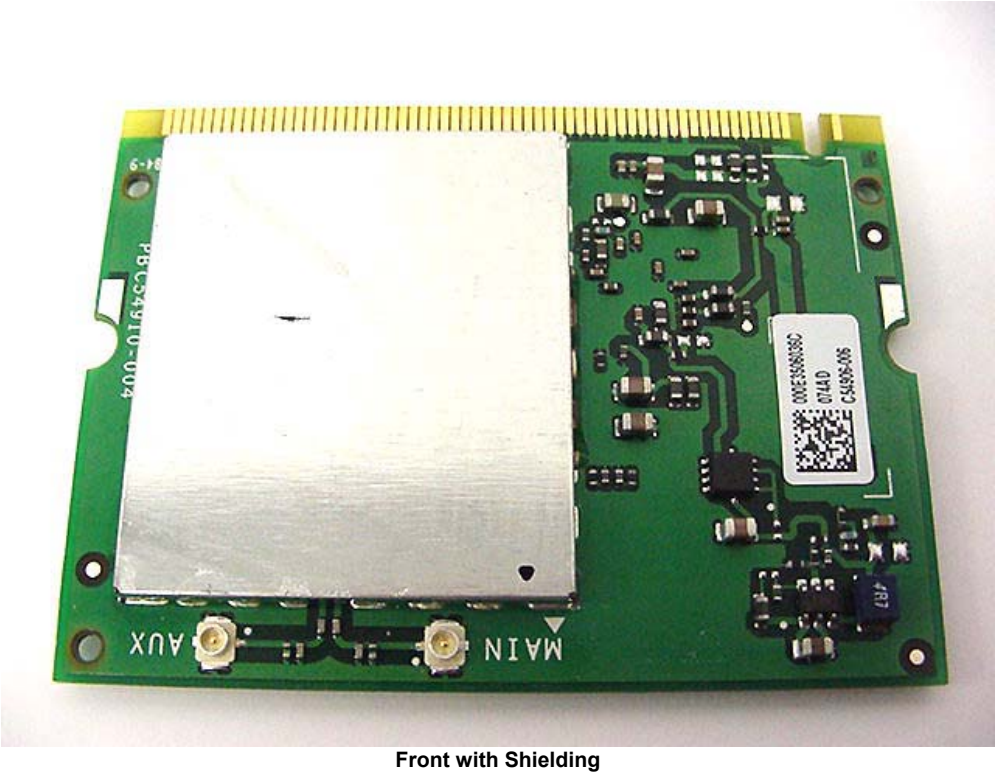

Front with Shielding

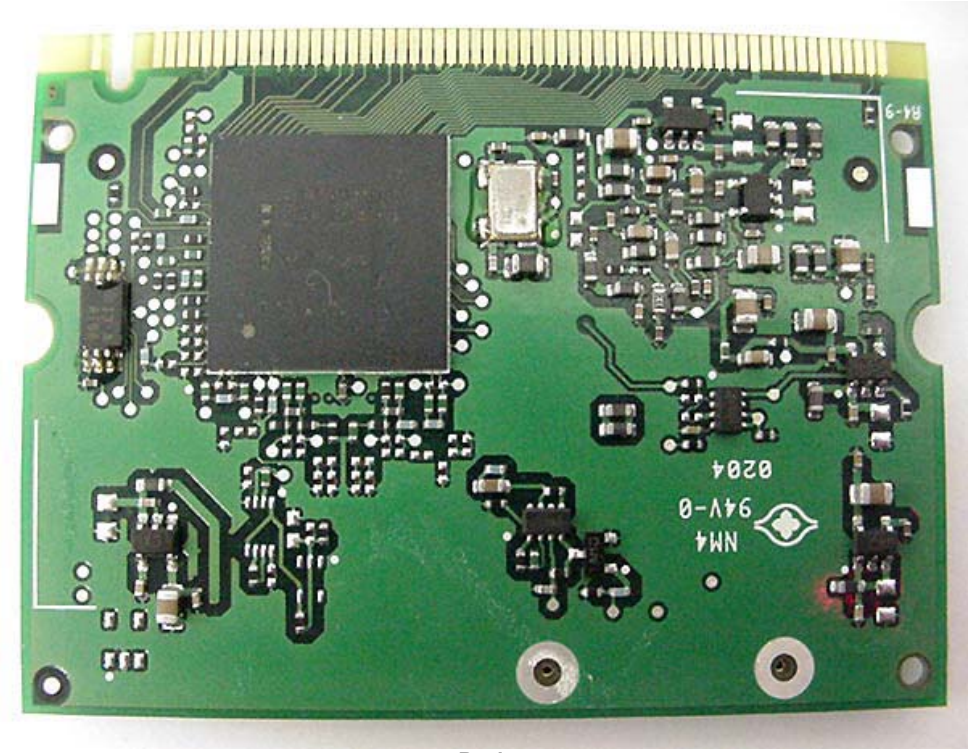

Back

INTERNAL DUT PHOTOGRAPHS

Intel Pro 2200BG 802.11b/g WLAN Mini-PCI Card

Front with Shielding Removed

INTERNAL DUT PHOTOGRAPHS

MSI MS-6837 Bluetooth Transmitter

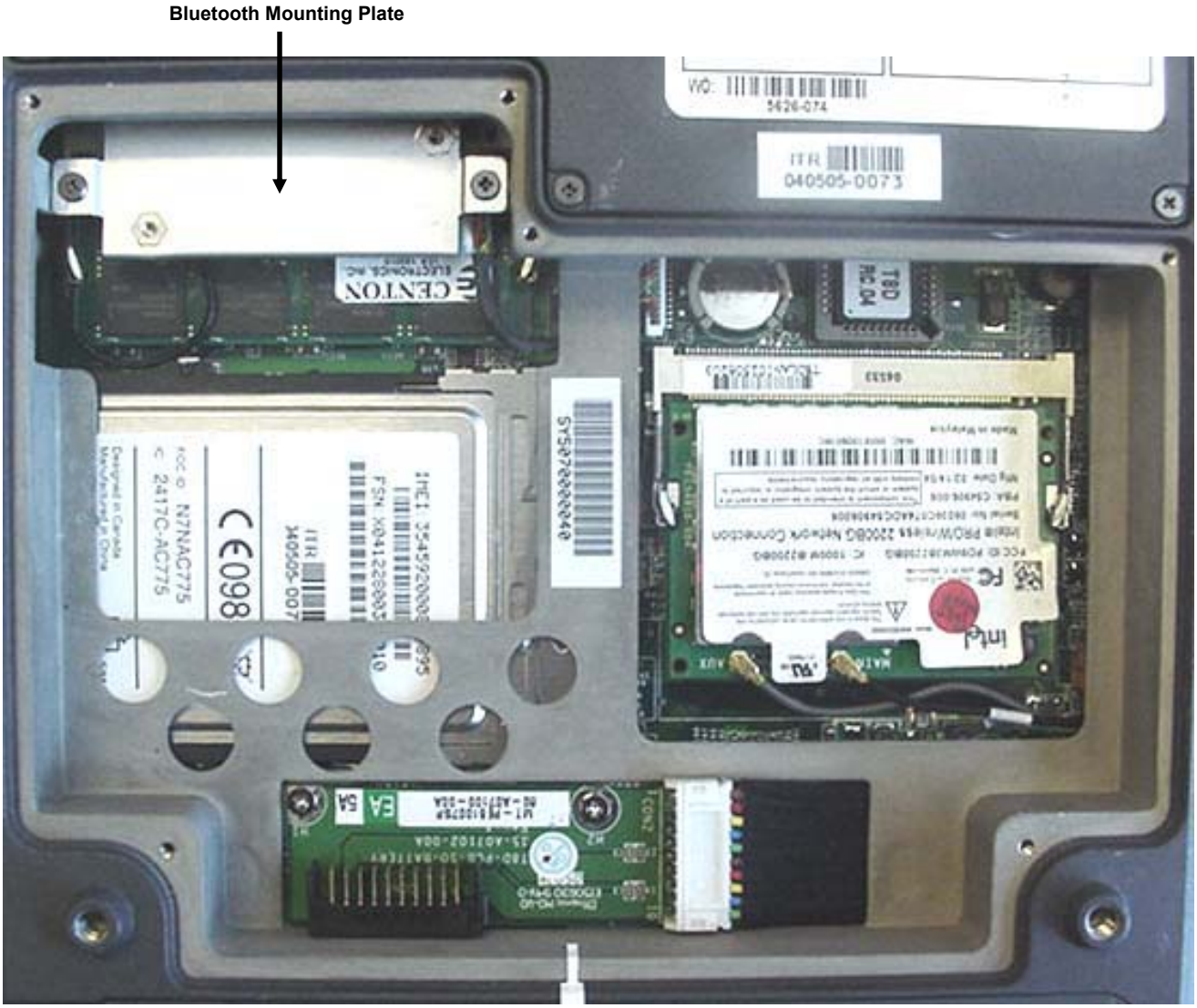

INTERNAL DUT PHOTOGRAPHS

MSI MS-6837 Bluetooth Transmitter

Bluetooth Mounting Plate

Bluetooth Transmitter

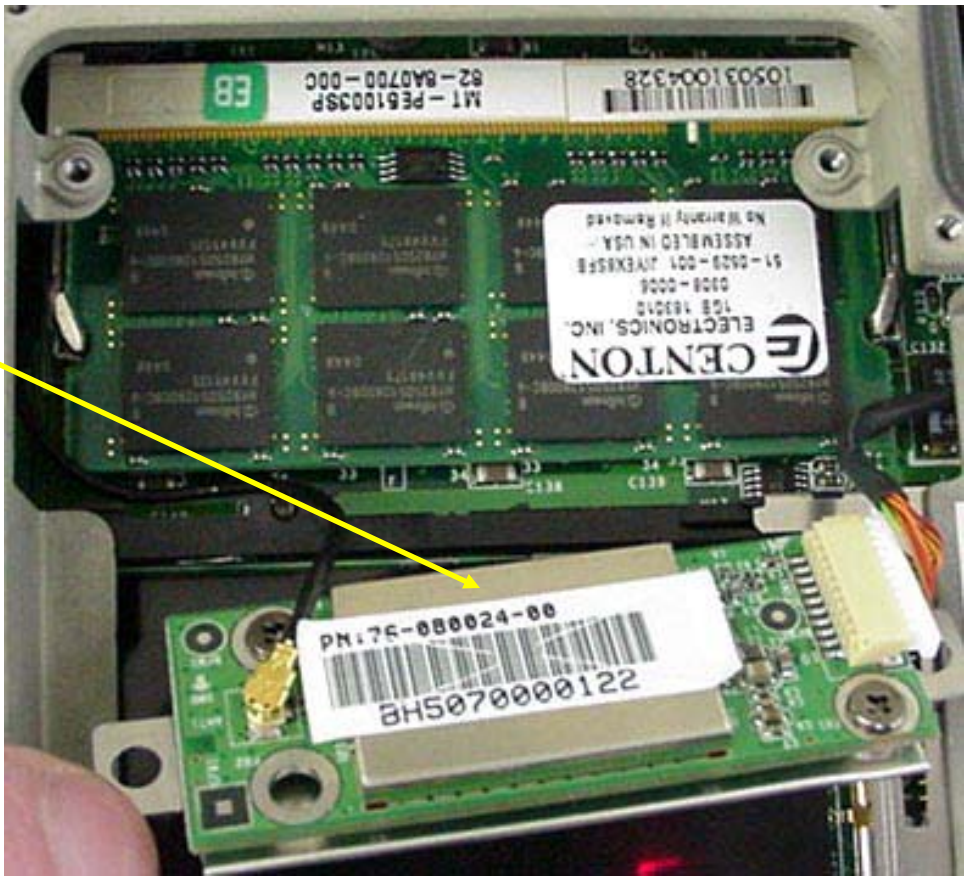

INTERNAL DUT PHOTOGRAPHS

MSI MS-6837 Bluetooth Transmitter

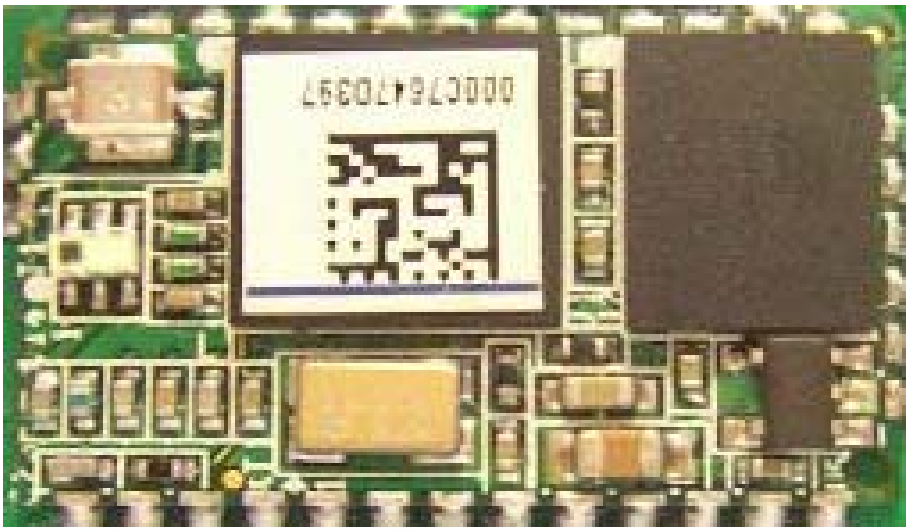

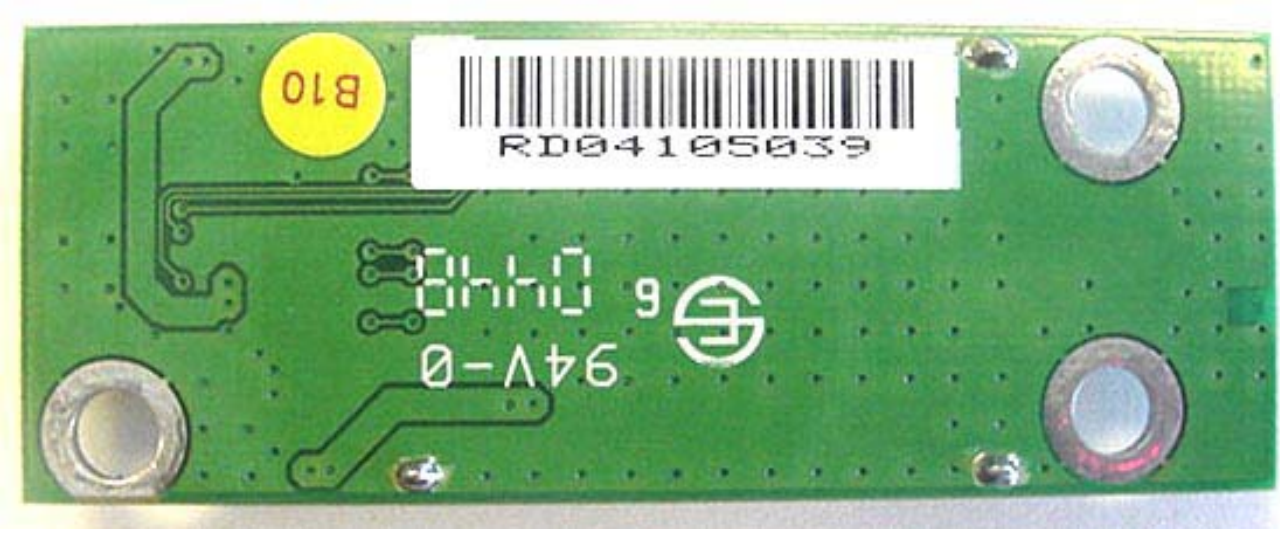

INTERNAL DUT PHOTOGRAPHS

INTERNAL DUT PHOTOGRAPHS
AirCard 775 GPRS/EDGE Antenna - Open 90°

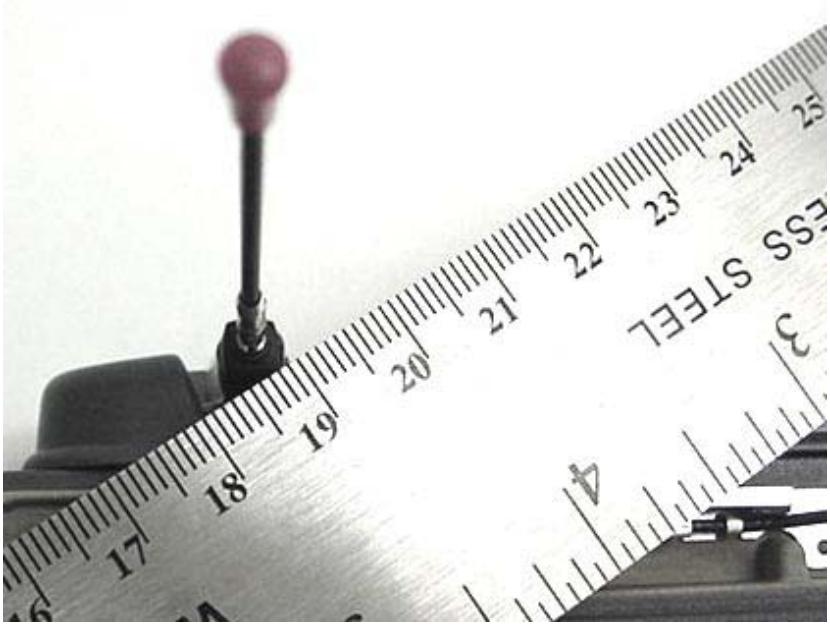

INTERNAL DUT PHOTOGRAPHS
AirCard 775 GPRS/EDGE Antenna - Open 180°

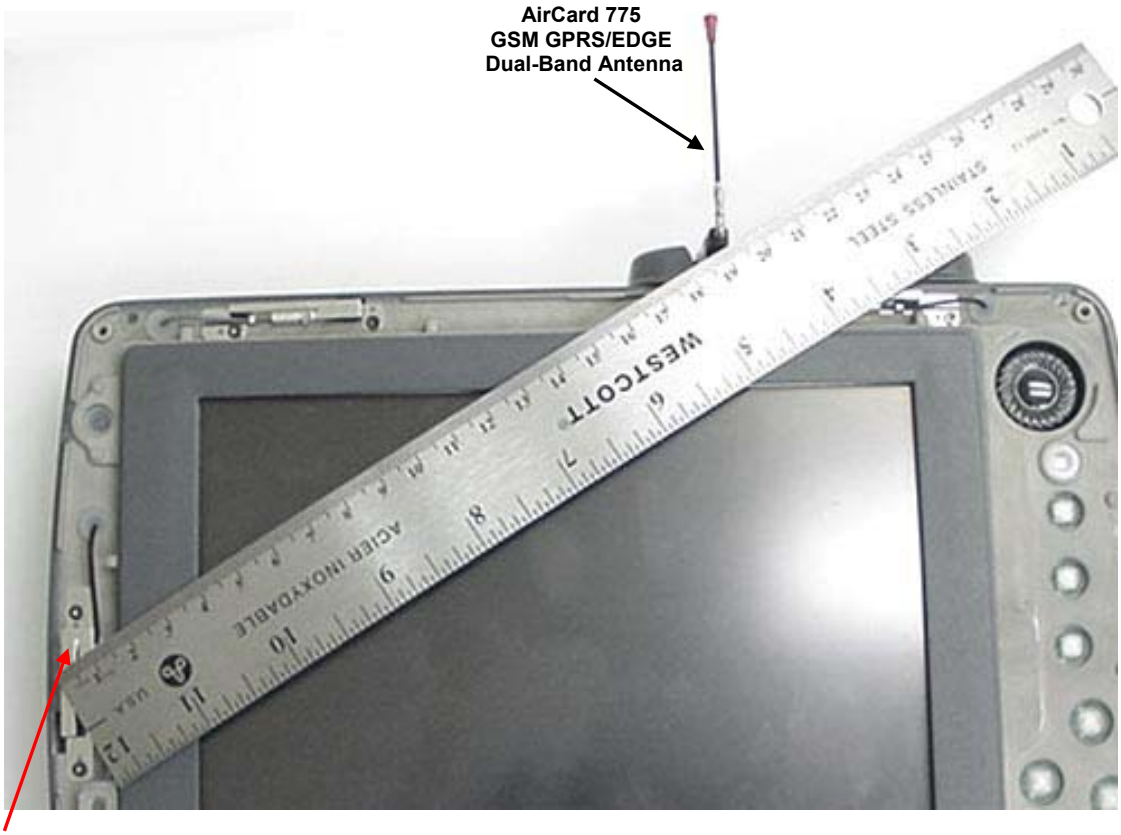

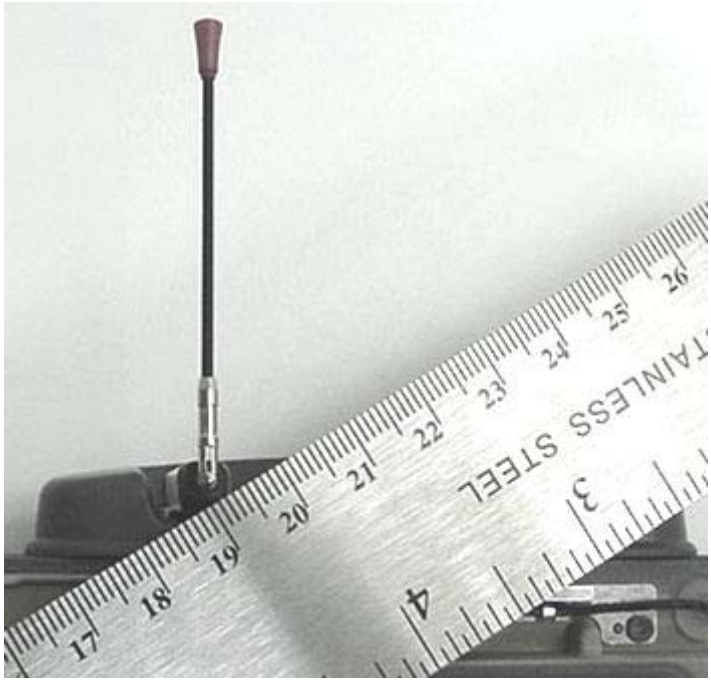

INTERNAL DUT PHOTOGRAPHS
AirCard 775 GPRS/EDGE Antenna - Closed 180°

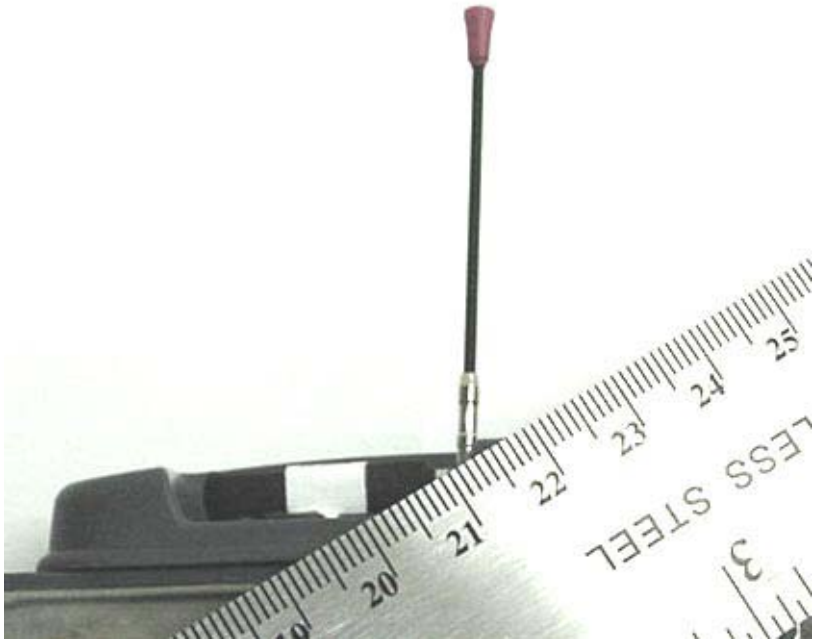

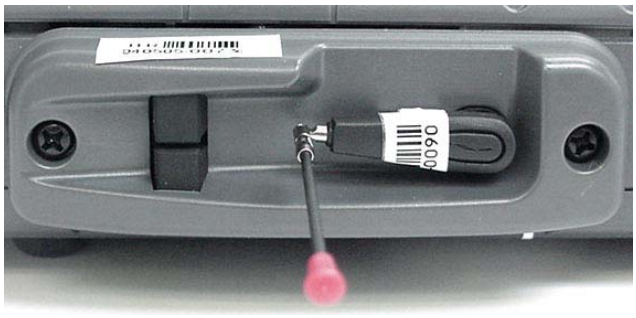

INTERNAL DUT PHOTOGRAPHS

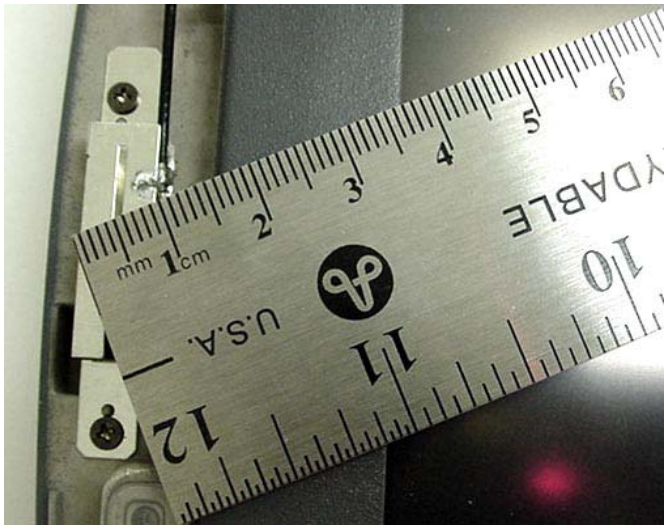

Internal Bluetooth PIFA Antenna

Internal Bluetooth PIFA Antenna

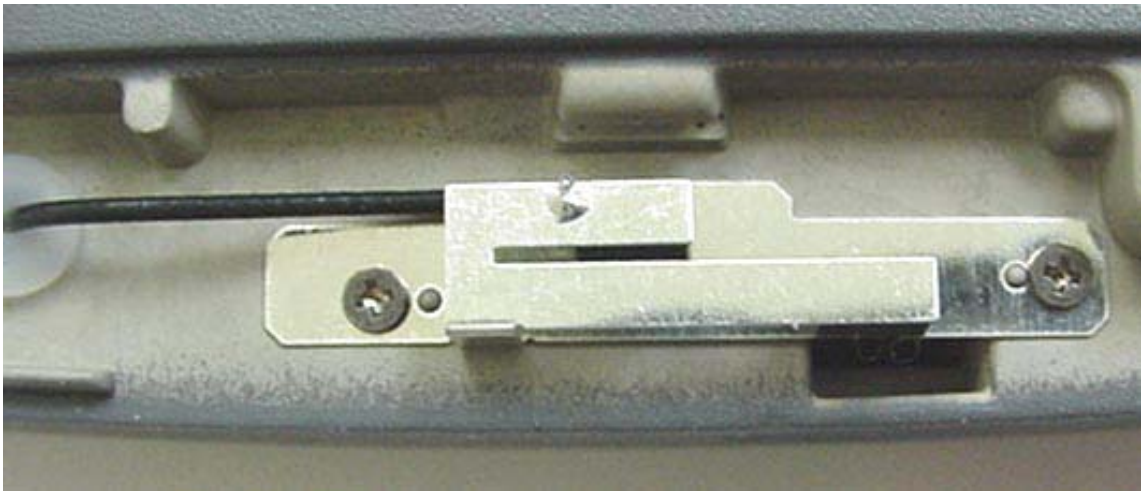

Internal Bluetooth PIFA Antenna

INTERNAL DUT PHOTOGRAPHS

Internal WLAN Antenna 2
(Transmit / Receive)

Internal WLAN Antenna 1
(Receive Only)