Teach & Treat
Remote Reward Trainer

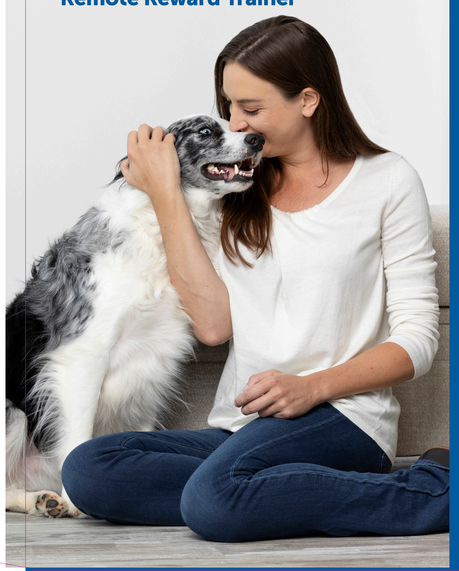

Build a better bond with your best friend

Whether you're a first-time pet parent or a seasoned pro, the Teach & Treat will give you the tools, knowledge and ability to train your dog more effectively.

You will become a more confident trainer and your dog will become better-behaved as your relationship becomes stronger than ever.

Training based on how your dog really learns

Reward-based training uses your food-motivated dog's desire for treats.

With the remote, you can consistently deliver treats without having to be next to your dog.

Turn every mealtime into a thorough training session, or train using treats for fast, focused lessons.

The adjustable target and tone settings make learning a multi-sensory experience for your dog.

Teach & Treat
Remote Reward Trainer

1. Dispenser lets you reward your dog instantly from up to 30 feet away
2. Handheld remote allows precise timing for consistent training
3. Adjustable target for training, games and advanced activities
4. Dispenser holds up to 3 cups of kibble or treats
5. Removable treat tray liner is dishwasher safe
6. Small or large-sized kibble can be used with interchangeable food disks.

What's Included

Dispenser
Remote
Target
Large Size Kibble Disk
Small Size Kibble Disk
Quick Start Guide
Two 3V Lithium batteries (CR2032)
Requires four D batteries (not included)

Expert Training Content

The Teach & Treat is more than just a handy training tool. With a complete selection of comprehensive video and illustrated training guides created by experts, you'll have everything you need for a lifetime of fun, effective, reward-based training with your dog.

NEW

Teach & Treat
Remote Reward Trainer

Teach your dog new behaviors with this versatile training tool

NEW

Teach & Treat
Remote Reward Trainer

Teach your dog new behaviors with this versatile training tool

Teach & Treat
Remote Reward Dog Trainer

One training tool. Limitless potential.

Teach basic commands
Train for skills like sit, stay and more complex behaviors by rewarding your dog for responding to commands.

Encourage calm behavior
Prevent jumping, begging, bolting and more by rewarding your dog for remaining calm in stimulating situations.

Reduce excessive barking
Train your dog to bark less by rewarding him for staying quiet in situations where he's normally vocal.

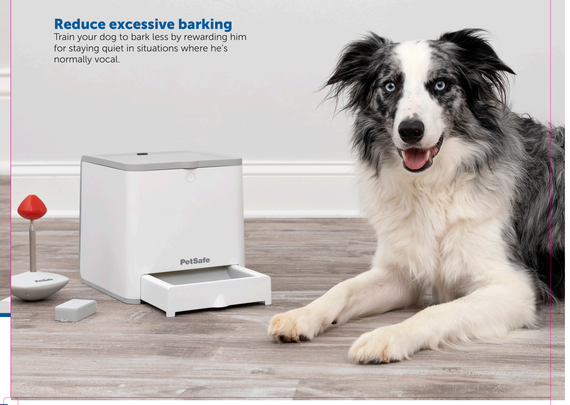

Teach & Treat
Remote Reward Trainer

We're here to help!

U.S.-Based
Customer Care
1-800-732-2677
petsafe.com

Radio Systems Corporation
10427 PetSafe Way
Knoxville, TN 37932 USA

For a list of patents protecting this product, please visit:
https://www.radiosystemscorporation.com/patents

Made in China

PDT00-17709

This package may contain Lithium Batteries.
Perchlorate Material – special handling may apply.
See www.dtsc.ca.gov/hazardouswaste/perchlorate.

©2022 Radio Systems Corporation

XX413-2147

Get Started!

Discover our full training course online

Teach & Treat
Remote Reward Trainer

What you have

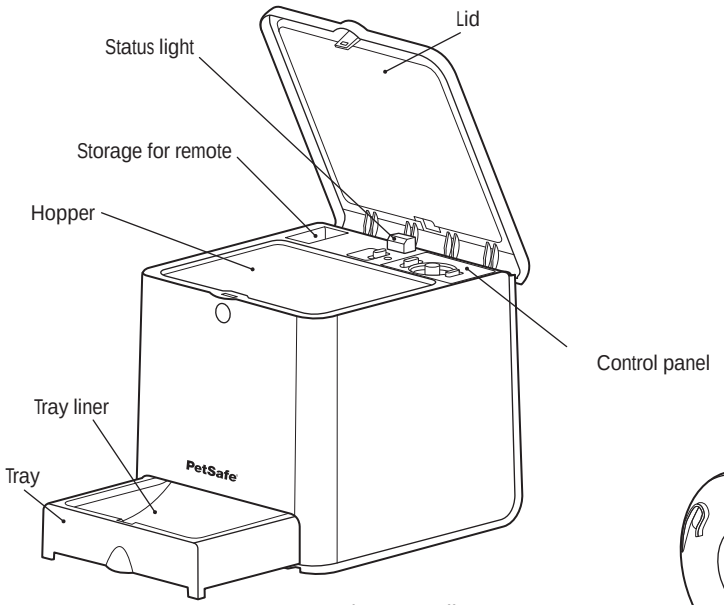

Teach & Treat dispenser

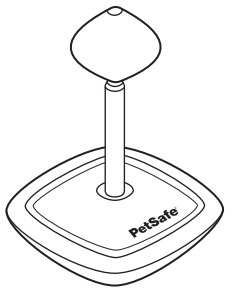

Target

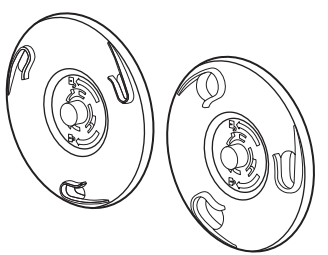

Treat / kibble discs

Remote

x 2

3V Lithium CR2032 batteries

What you need

- 4 D-cell alkaline batteries
- Dry or semi-moist treats or kibble
- Phillips (cross head) screwdriver

How it works

The Teach & Treat is a reward system that reinforces good behavior by remotely dispensing dry treats/kibble at the push of a button. It can be used with or without an audible tone and also has a Fixed/Variable setting for the treats/kibble. The system is very e□ective in stopping problem behaviors such as begging and jumping on guests and teaching calm behaviors such as Down/Stay.

Nutritionally balanced diet for your dog

It is important that your dog is already on a nutritionally balanced feeding program before you begin using the Teach & Treat. If you are using dry dog food/kibble, ensure it is the correct size and can be used in the Teach & Treat for training.

Note: If you free feed your dog and he shows no interest in the kibble from the Teach & Treat, change to specific meal feeding times during the day while training with the Teach & Treat. This should make the dispensed kibble more enticing. If you use treats instead of kibble, your training sessions should be extended over a longer period, and the total calorie intake should be subtracted from your dog's daily intake of food. For most dogs, treats should make up less than 10% of a dog's daily food intake.

❶ Install the batteries

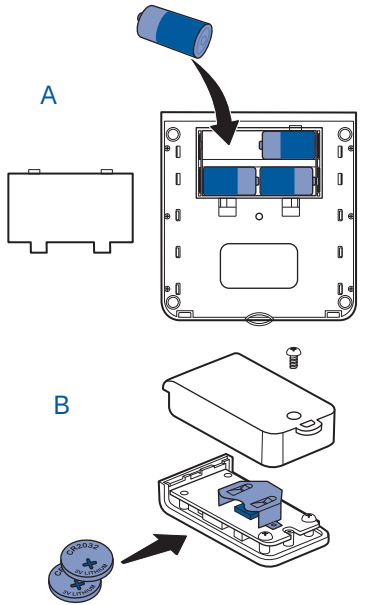

A. Remove the battery door on the bottom of the dispenser and insert 4 D-cell alkaline batteries (not included). Replace the battery door.

B. Remove the screw securing the battery cover to the back of the remote. Insert two 3V Lithium CR2032 batteries (provided). Replace the battery cover.
The LED on the remote glows green when the batteries are good, and red when the batteries are low.

❷ Load treats or kibble

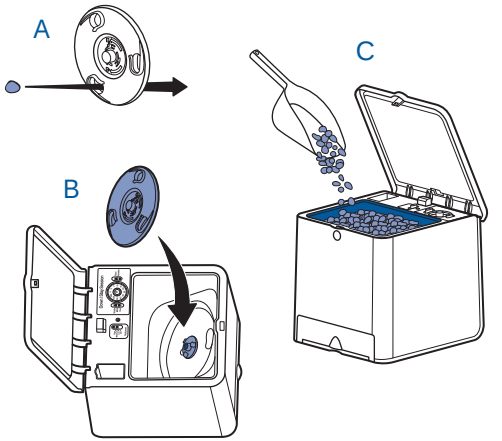

We recommend you wash and rinse the tray liner and the treat/kibble discs before use. Once the parts are dry, replace the tray liner and continue setup:

A. Select the kibble disc that best fits the dry or semi-moist kibble or treat you will be using. (Oval or round treats/kibble of uniform size work best.)

B. Place the selected disc onto the dispensing mechanism in the hopper and turn it clockwise to lock it in place.

C. Add 1-2 cups of your dog's favorite dry or semi-moist treats/kibble to the hopper. If using your dog's regular meal for training, place one meal's worth of food in the hopper.

❸ Turn on and test the dispenser

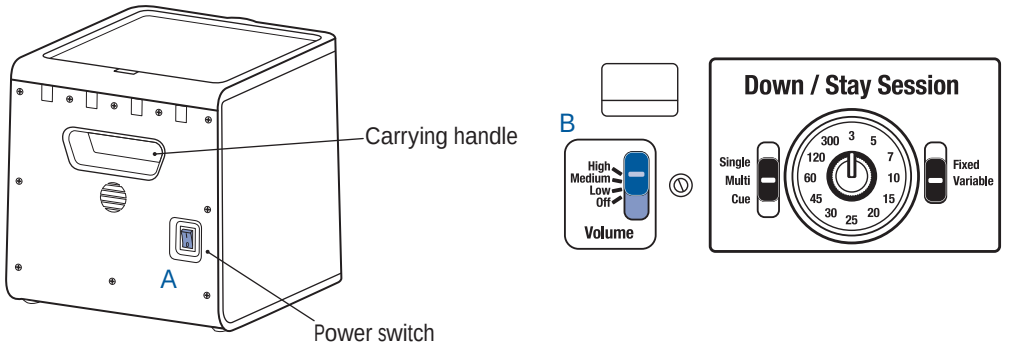

For best results, perform these steps away from your dog:

A. Press the power switch on the back of the dispenser to turn the unit on (|). The status light will glow green.

B. If your dog is in the room with you, open the lid and set the Volume switch to O□. It is best to let your dog get used to the sound of the dispenser before adding a tone.

C. Press the dispense button on the remote to dispense the food. You may need to press the button a few times to get the treats/kibble to dispense after filling.

D. Once the treats/kibble start dispensing, press the dispense button several more times to make sure the food size is compatible with the disc you selected. If the food size is correct, a treat/kibble should dispense each time you press the dispense button. Jamming will occur if the treats/kibble are too large or moist.