# Attachment A
**(Photo documentation of the EuT)**

**Type / Model Name** : Acura Bidir Fob MDX MY21 / BTP

**Product Description** : Radio Frequency Bidirectional Key Fob

**Applicant** : Continental Automotive GmbH

Address : Siemensstraße 12

93055 Regensburg, Germany

**Manufacturer** : Continental Guadalajara México, S.A. de C.V.

Address : Camino a la Tijera No.3

45640 Tlajomulco de Zuñiga, Jalisco, Mexico

**according to**

| | | |
|---|---|---|
| **Test Report No. :** | **T37598-05HU** | 17. March 2020<br>Date of issue |

Deutsche Akkreditierungsstelle
D-PL-12030-01-01
D-PL-12030-01-02

The test report merely corresponds to the test sample. It is not permitted to copy extracts of these test results without the written permission of the test laboratory.

Bottom view

Upper view

Ground view:

The test report merely corresponds to the test sample. It is not permitted to copy extracts of these test results without the written permission of the test laboratory.

## 1.5 Internal views – Scale 1 cm per square:

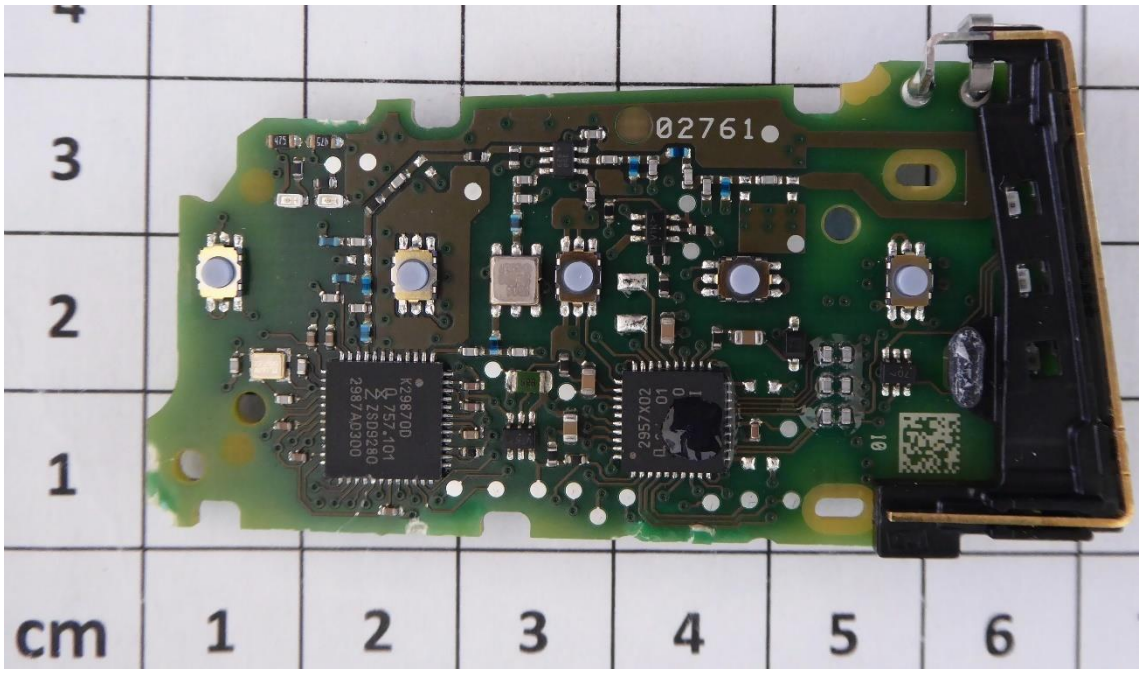


PCB top

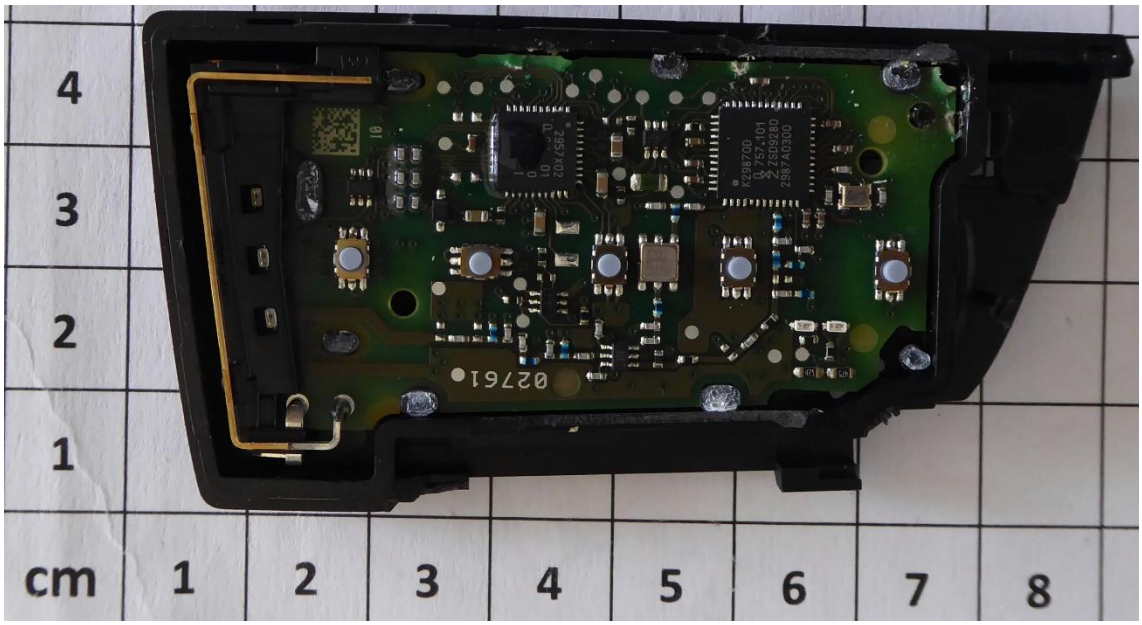


The test report merely corresponds to the test sample. It is not permitted to copy extracts of these test results without the written permission of the test laboratory.

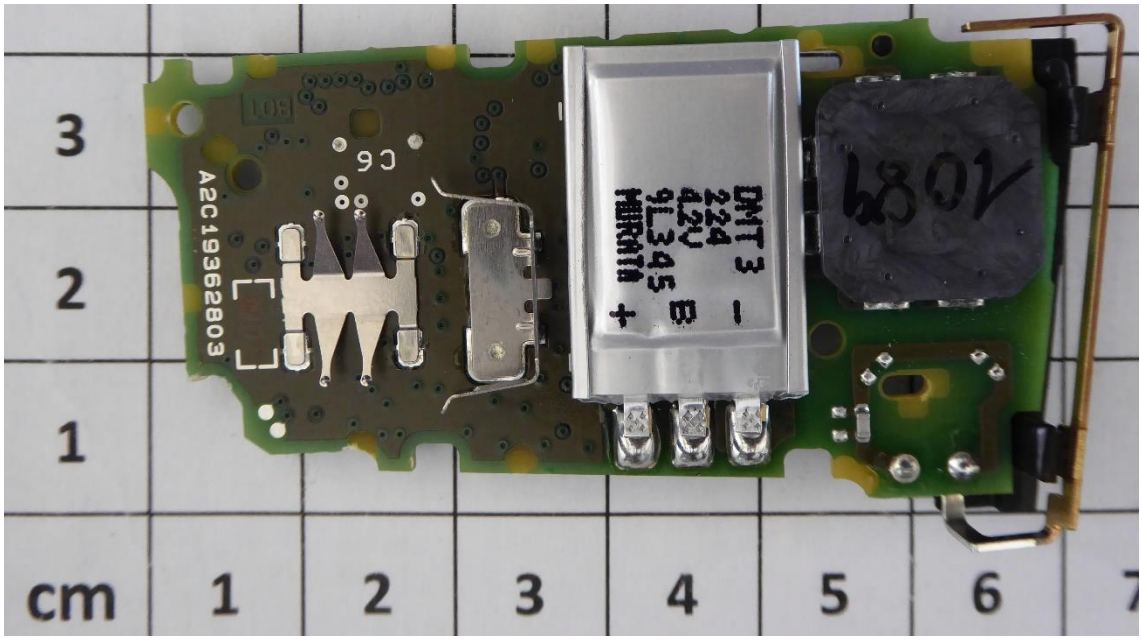


PCB bottom

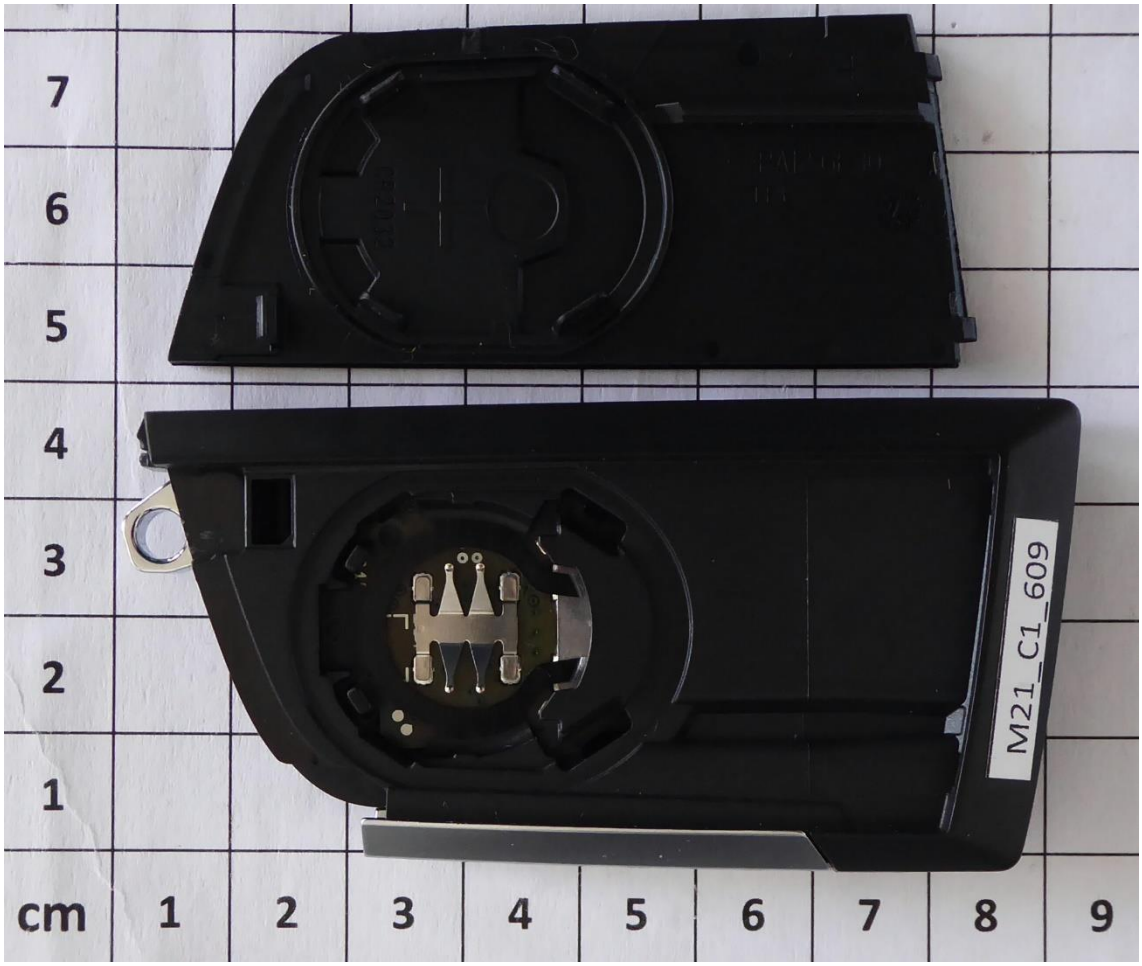


The test report merely corresponds to the test sample. It is not permitted to copy extracts of these test results without the written permission of the test laboratory.