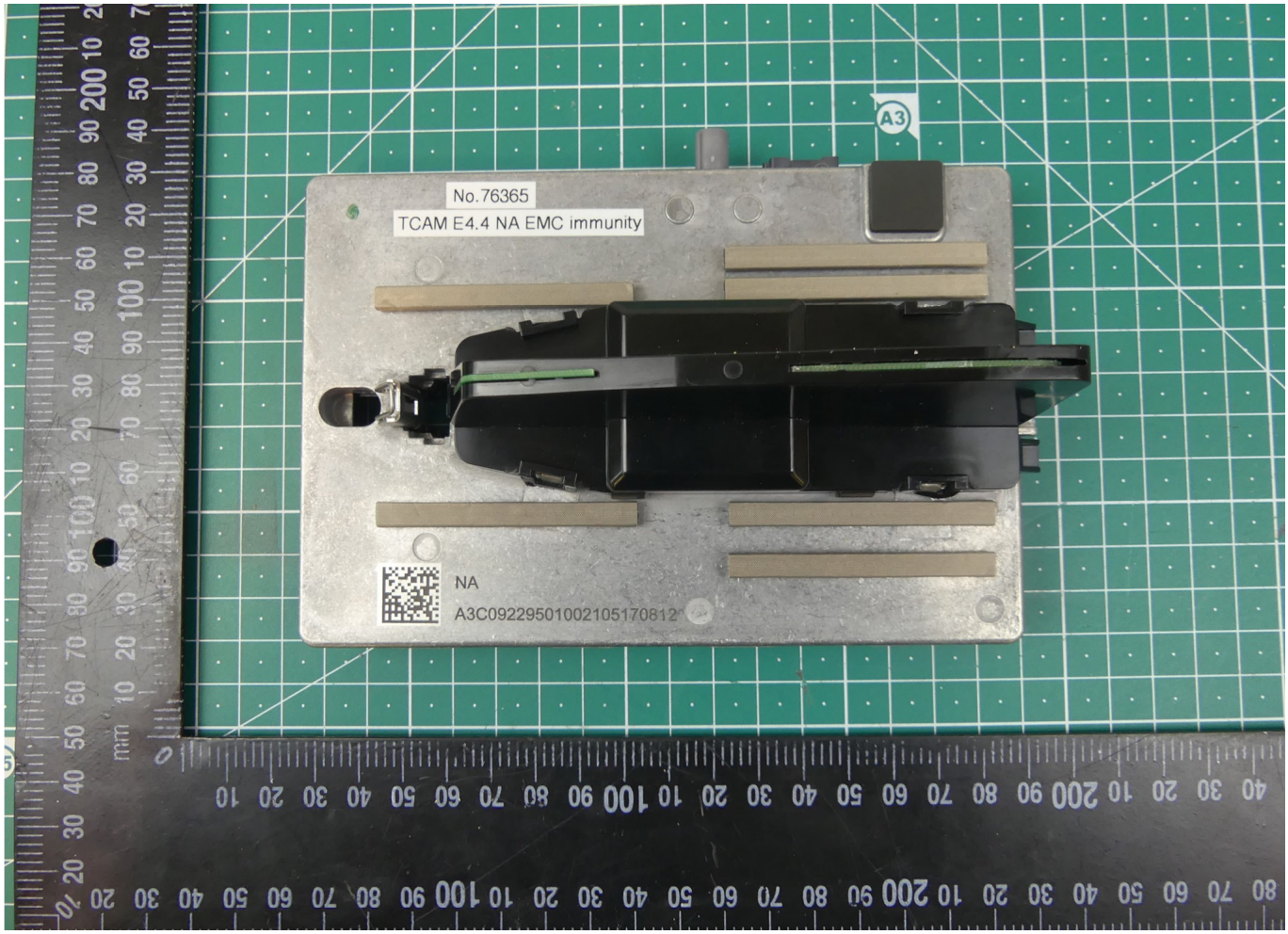
No.76365
TCAM E4.4 NA EMC immunity
NA
A3C09229501002105170812

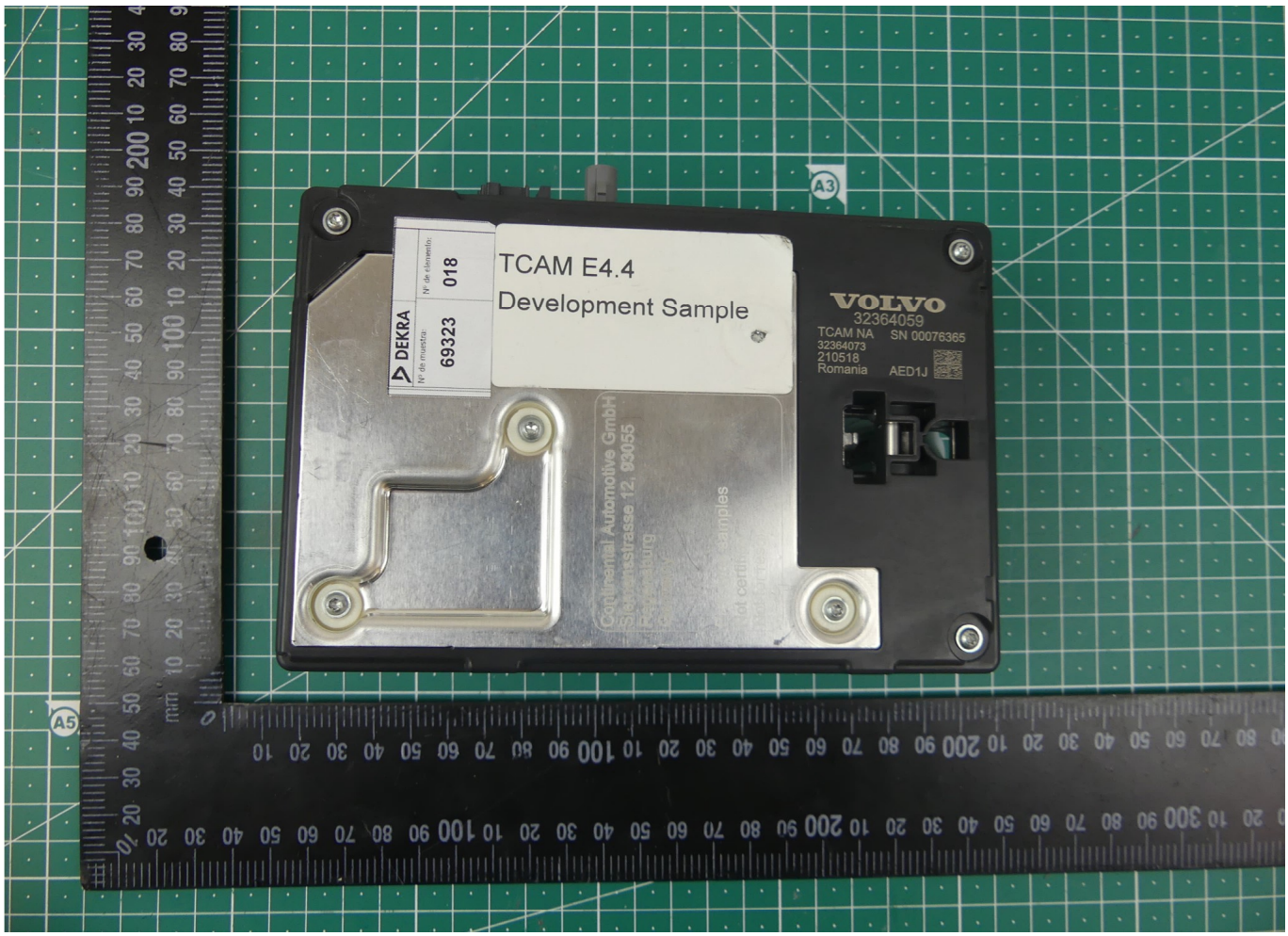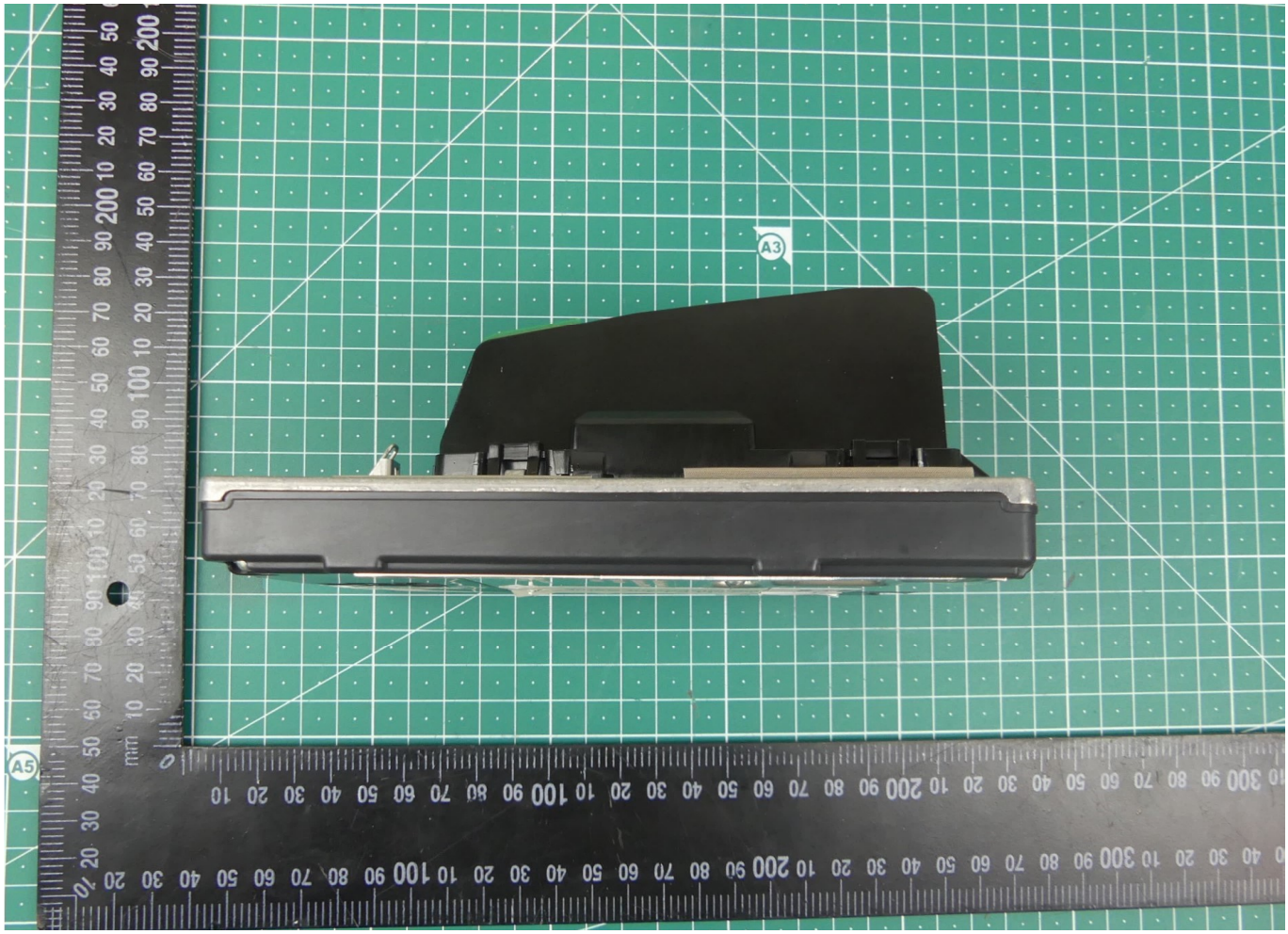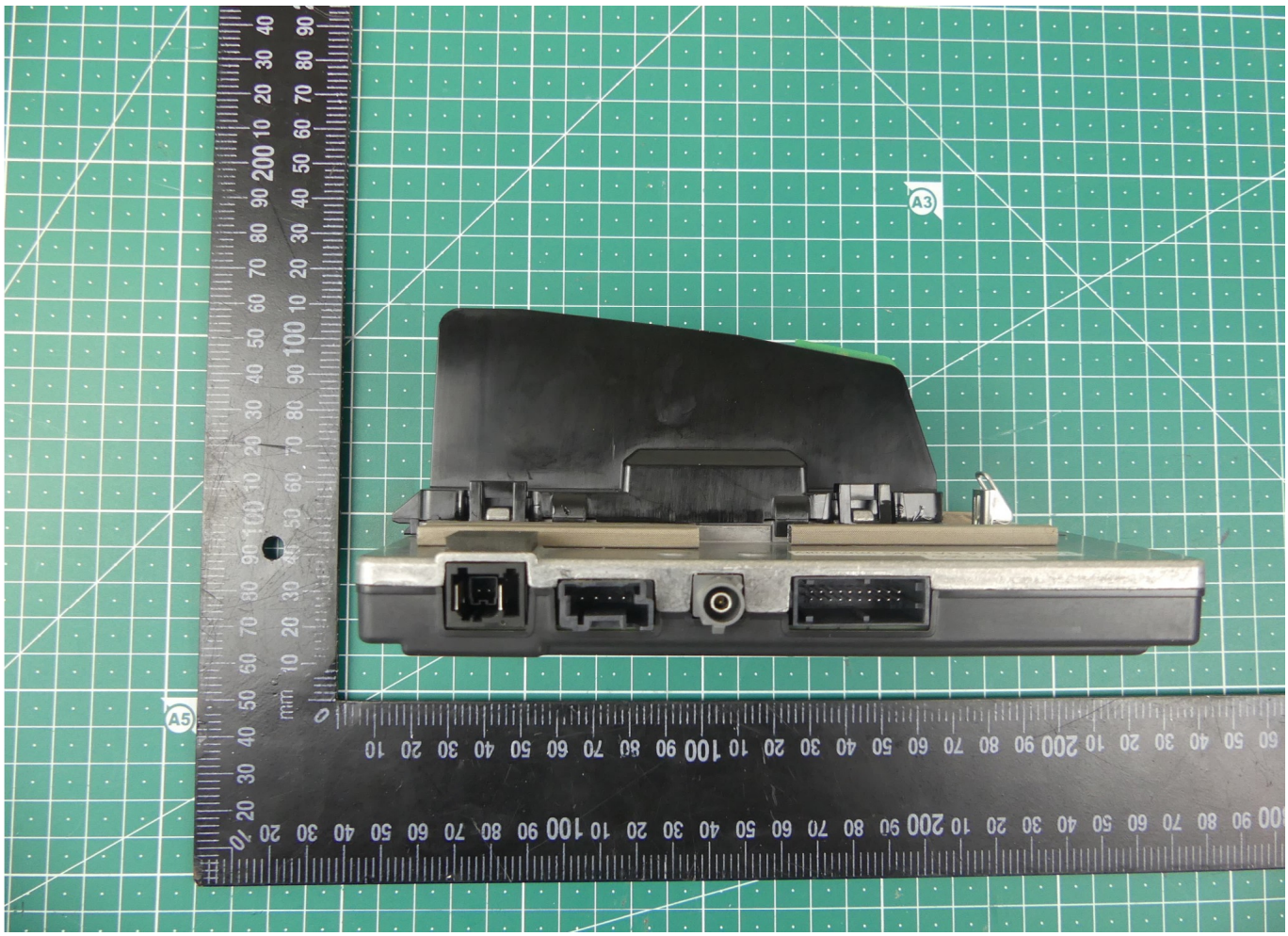
TCAM E4.4
Development Sample
DEKRA
69323
018
VOLVO
32364059
TCAM NA
SN 00076365
32364073
210518
Romania
AED1J
Continental Automotive GmbH