3 External & Internal Pictures

HelloGO Hearing Instrument body side view:

HelloGO Hearing Instrument body top view:

HelloGO Hearing Instrument body bottom view:

Sonova AG, Laubisrütistrasse 28, CH-8712 Staefa, Switzerland
Phone: +41 58 928 01 01 // http://www.phonak.com

Sonova AG, Laubisrütistrasse 28, CH-8712 Staefa, Switzerland
Phone: +41 58 928 01 01 // http://www.phonak.com

HelloGO EA 01 EM WH42 PH10 California SAP 045-5488: Left and Right-side views

HelloGO EA 01 EM WH42 PH10 California SAP 045-5488: Top and Bottom views

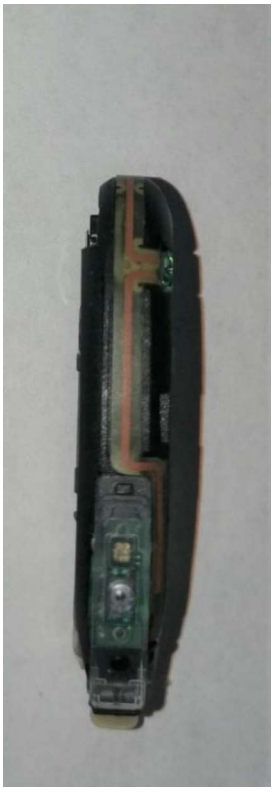

Sonova AG, Laubisrütistrasse 28, CH-8712 Staefa, Switzerland
Phone: +41 58 928 01 01 // http://www.phonak.com

4 Flex Circuit Pictures

Antenna: 006-5158-02

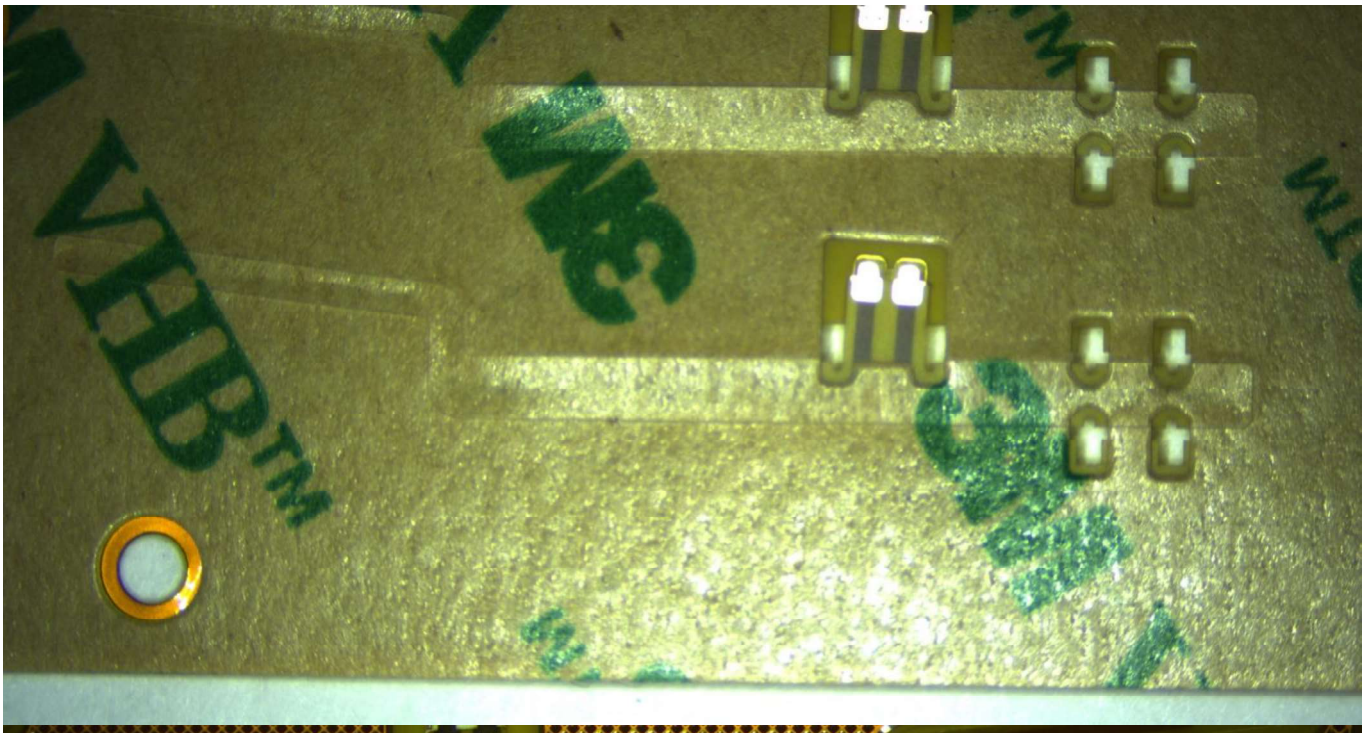

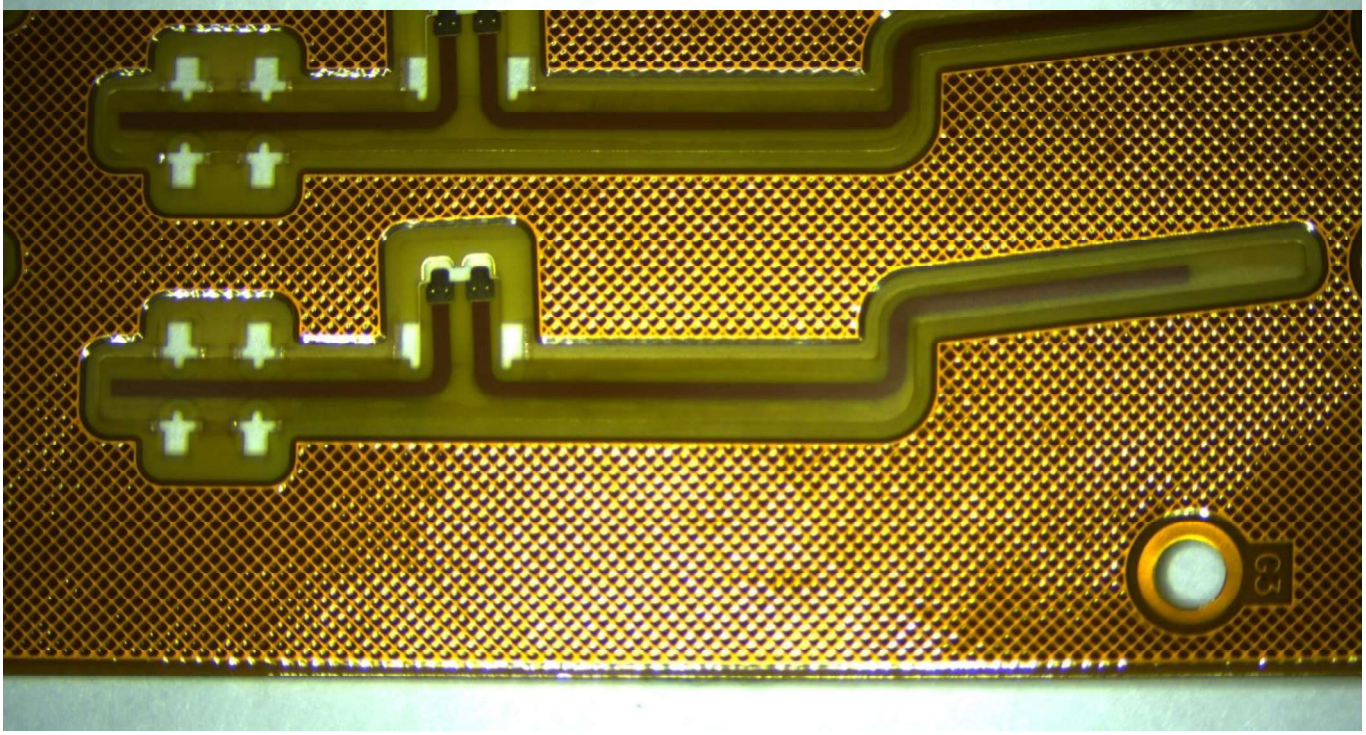

Main Flex: 006-5155-05

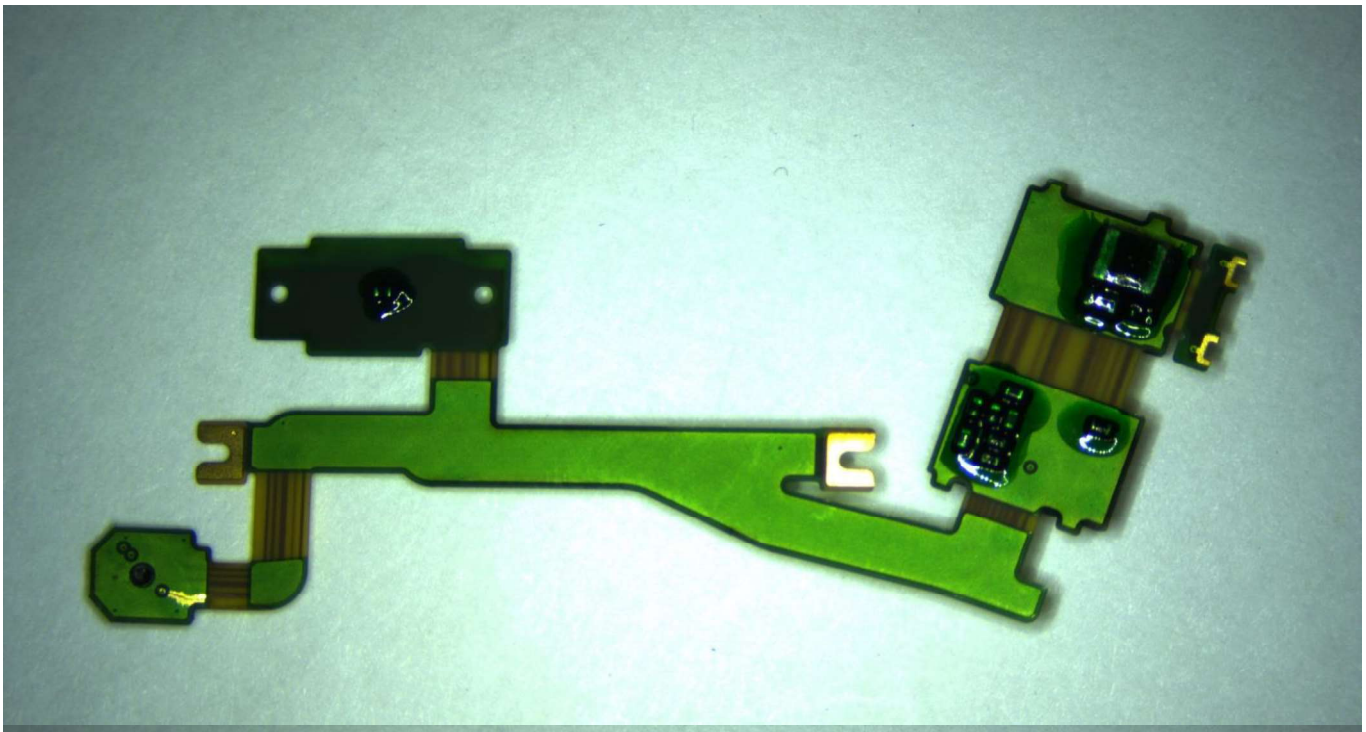

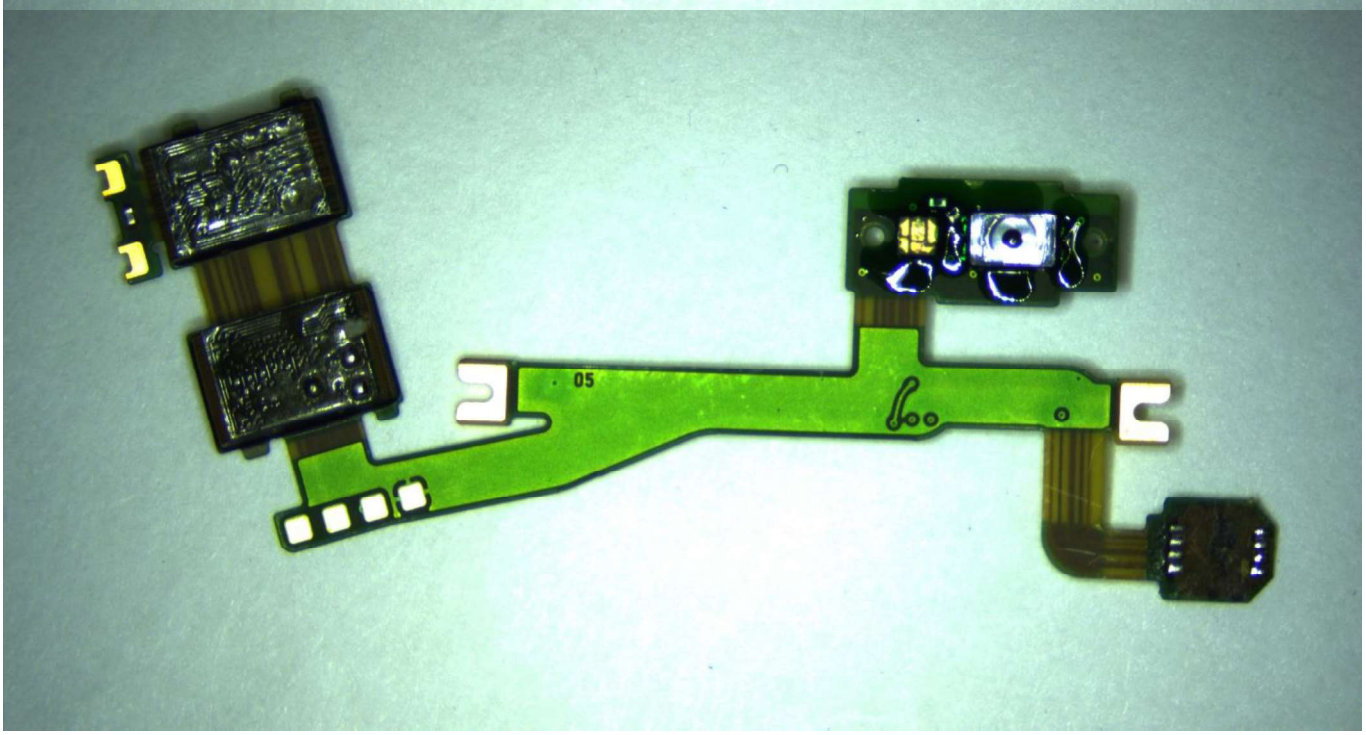

Sonova AG, Laubisrütistrasse 28, CH-8712 Staefa, Switzerland
Phone: +41 58 928 01 01 // http://www.phonak.com

Matching Board: 006-5157-02

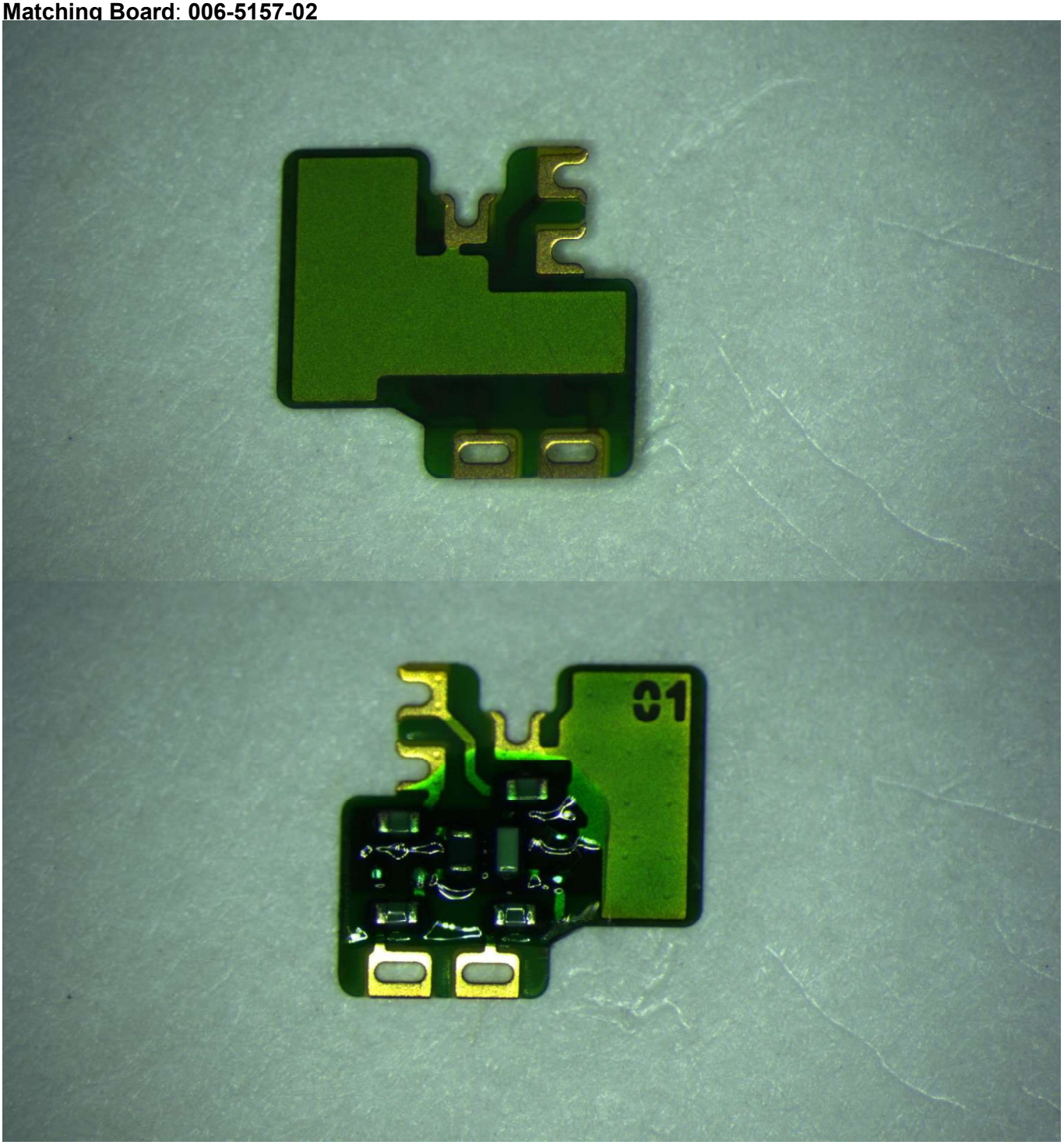

Sonova AG, Laubisrütistrasse 28, CH-8712 Staefa, Switzerland
Phone: +41 58 928 01 01 // http://www.phonak.com

Microphone Flex 006-5156-02

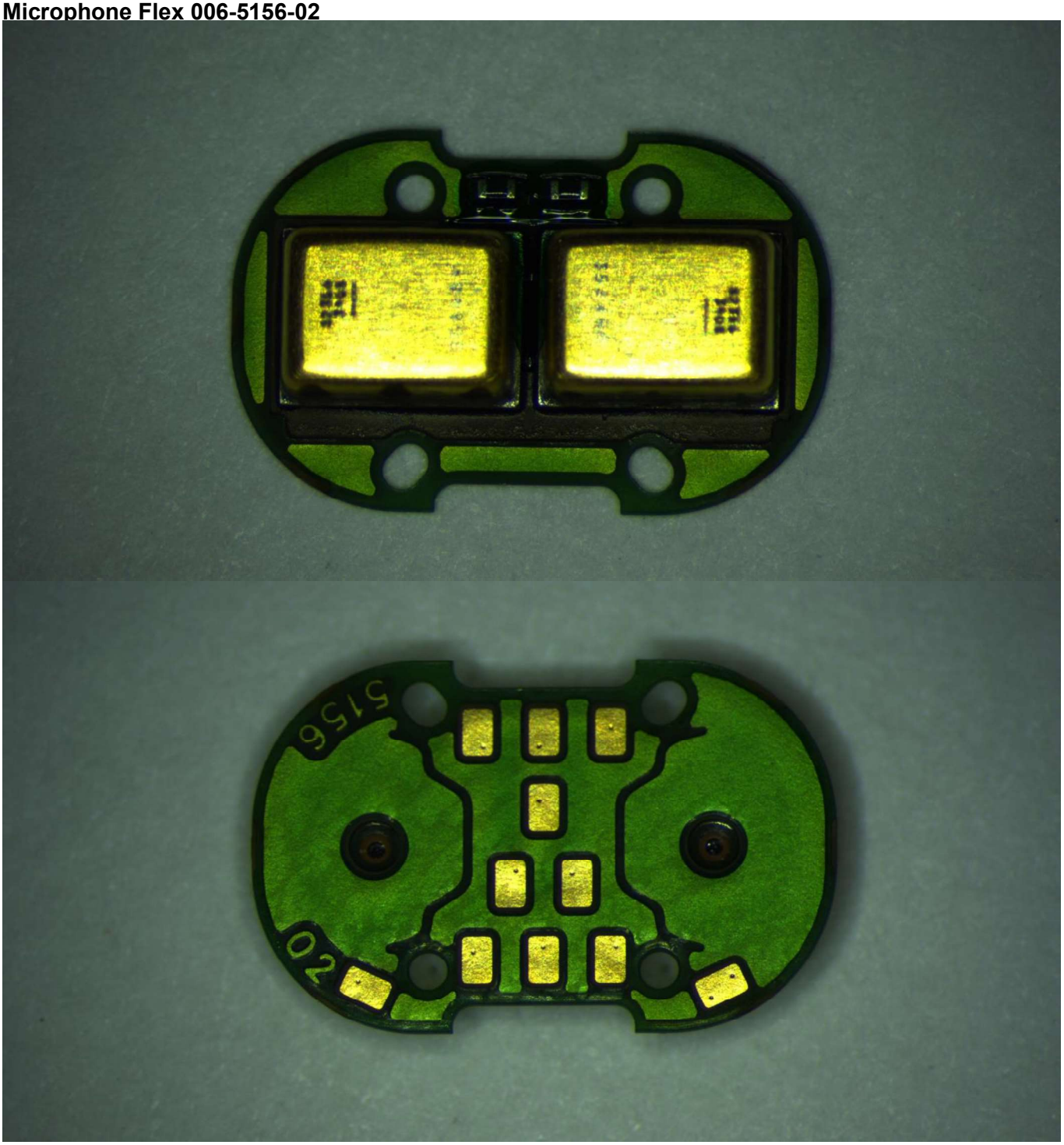

Sonova AG, Laubisrütistrasse 28, CH-8712 Staefa, Switzerland
Phone: +41 58 928 01 01 // http://www.phonak.com

5 Dimensions & Weight

Unitron HelloGO Right 050-6134

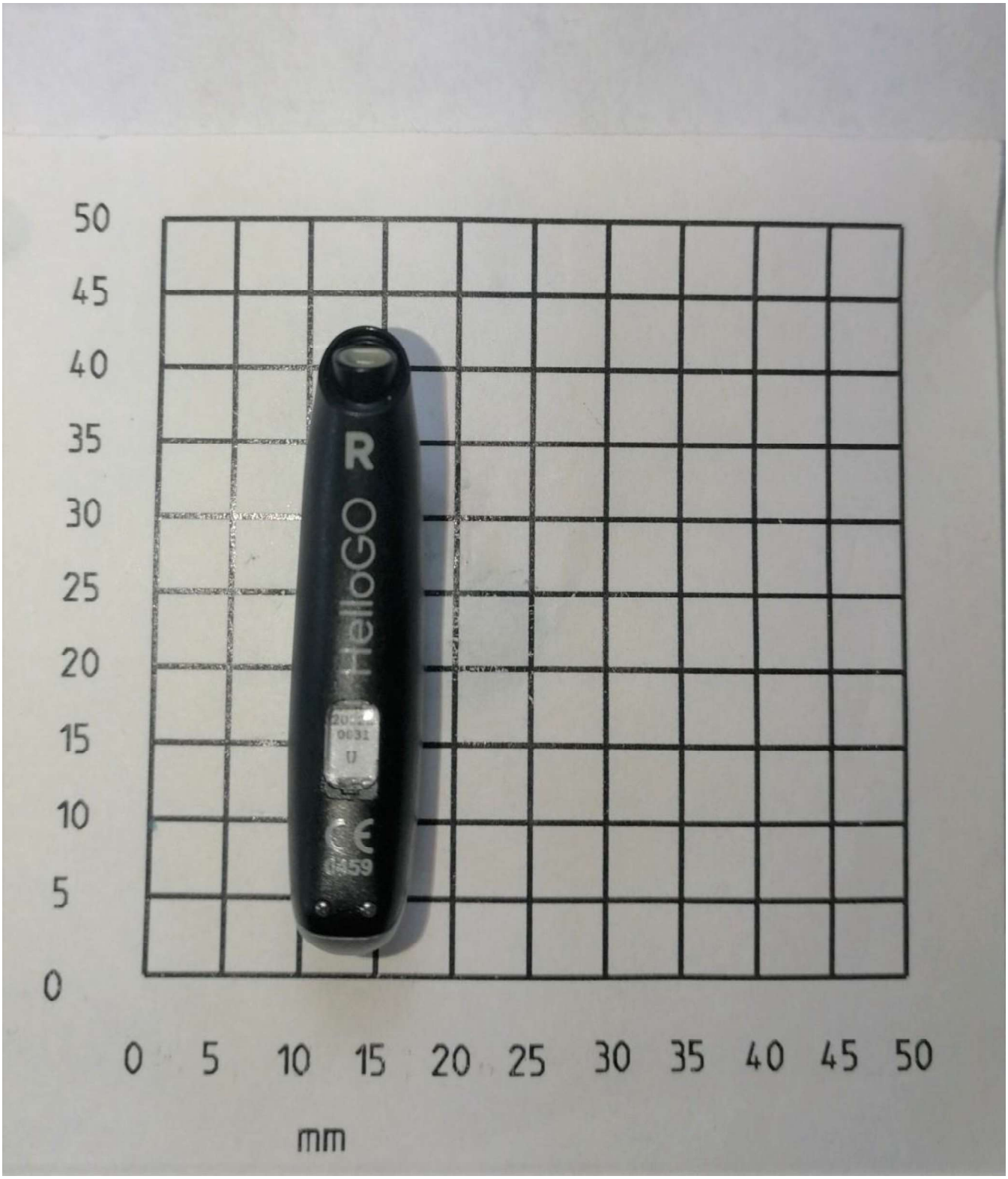

Sonova AG, Laubisrütistrasse 28, CH-8712 Staefa, Switzerland
Phone: +41 58 928 01 01 // http://www.phonak.com

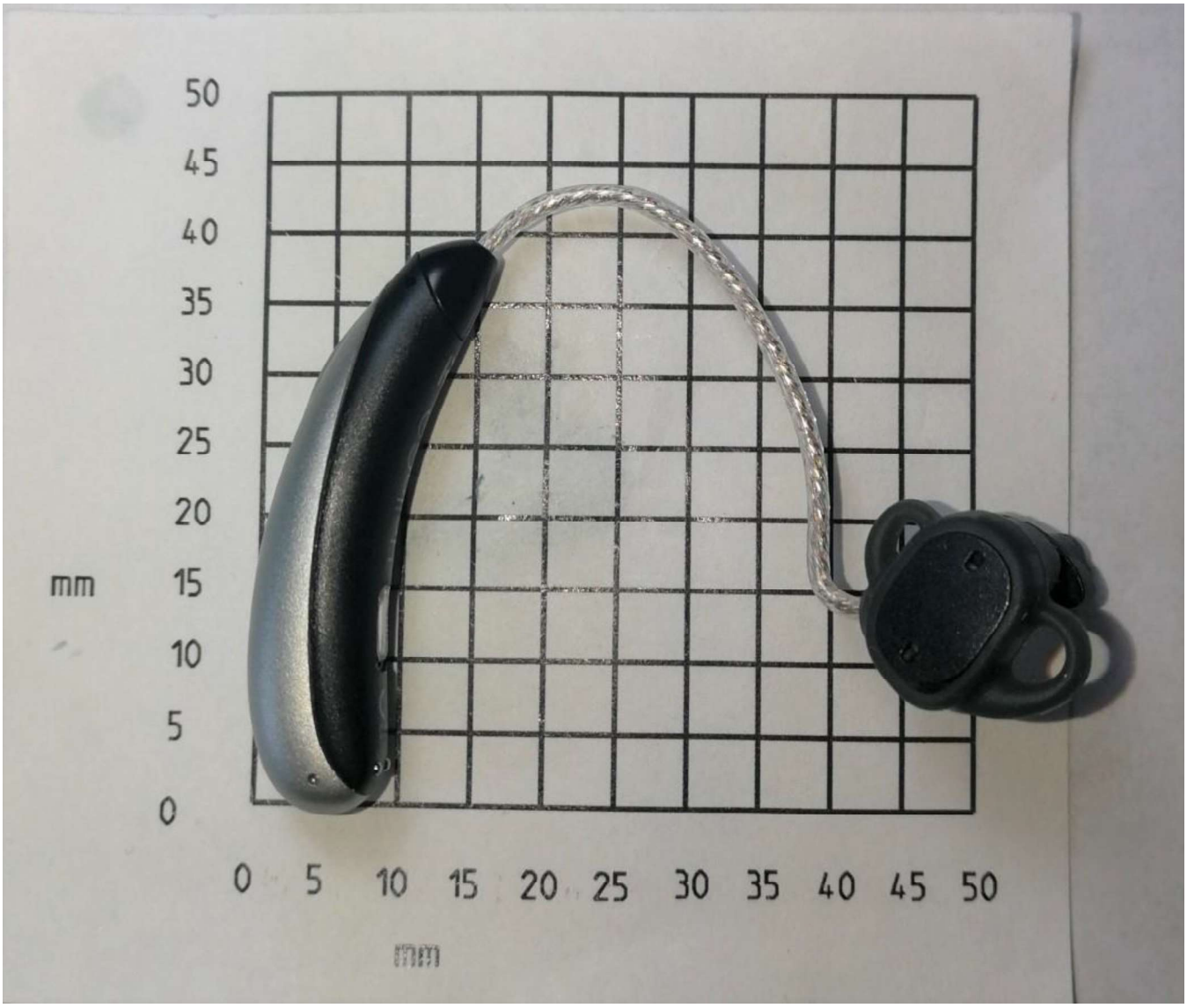

Instrument body Width [mm]	Instrument body Length [mm]	Instrument body Height [mm]	Weight [g]
8.45	41.9	9.35	4.2

Sonova AG, Laubisrütistrasse 28, CH-8712 Staefa, Switzerland
Phone: +41 58 928 01 01 // http://www.phonak.com