COMTREND CORPORATION

AR-5312u

ADSL2+ WLAN Router

User Manual

Version A1.0, November 3, 2014

261056-071

Preface

This manual provides information related to the installation and operation of this device. The individual reading this manual is presumed to have a basic understanding of telecommunications terminology and concepts.

If you find the product to be inoperable or malfunctioning, please contact technical support for immediate service by email at INT-support@comtrend.com

For product update, new product release, manual revision, or software upgrades, please visit our website at http://www.comtrend.com

Important Safety Instructions

With reference to unpacking, installation, use, and maintenance of your electronic device, the following basic guidelines are recommended:

- Do not use or install this product near water, to avoid fire or shock hazard. For example, near a bathtub, kitchen sink or laundry tub, or near a swimming pool. Also, do not expose the equipment to rain or damp areas (e.g. a wet basement).
- Do not connect the power supply cord on elevated surfaces. Allow it to lie freely. There should be no obstructions in its path and no heavy items should be placed on the cord. In addition, do not walk on, step on, or mistreat the cord.
- Use only the power cord and adapter that are shipped with this device.
- To safeguard the equipment against overheating, make sure that all openings in the unit that offer exposure to air are not blocked.
- Avoid using a telephone (other than a cordless type) during an electrical storm. There may be a remote risk of electric shock from lightening. Also, do not use the telephone to report a gas leak in the vicinity of the leak.
- Never install telephone wiring during stormy weather conditions.

CAUTION:

- To reduce the risk of fire, use only No. 26 AWG or larger telecommunication line cord.
- Always disconnect all telephone lines from the wall outlet before servicing or disassembling this equipment.

WARNING

- Disconnect the power line from the device before servicing.
- Power supply specifications are clearly stated in Appendix C – Specifications.

Copyright

Copyright©2014 Comtrend Corporation. All rights reserved. The information contained herein is proprietary to Comtrend Corporation. No part of this document may be translated, transcribed, reproduced, in any form, or by any means without prior written consent of Comtrend Corporation.

This program is free software: you can redistribute it and/or modify it under the terms of the GNU General Public License as published by the Free Software Foundation, either version 3 of the License, or (at your option) any later version.

This program is distributed in the hope that it will be useful, but WITHOUT ANY WARRANTY; without even the implied warranty of MERCHANTABILITY or FITNESS FOR A PARTICULAR PURPOSE. See the GNU General Public License for more details.

You should have received a copy of the GNU General Public License along with this program. If not, see http://www.gnu.org/licenses/

NOTE:	This document is subject to change without notice.

Protect Our Environment

This symbol indicates that when the equipment has reached the end of its useful life, it must be taken to a recycling centre and processed separate from domestic waste.

The cardboard box, the plastic contained in the packaging, and the parts that make up this router can be recycled in accordance with regionally established regulations. Never dispose of this electronic equipment along with your household waste; you may be subject to penalties or sanctions under the law. Instead, please be responsible and ask for disposal instructions from your local government.

Table of Contents

CHAPTER 1 INTRODUCTION 6
1.1 FEATURES LIST 6

CHAPTER 2 INSTALLATION 7
2.1 HARDWARE SETUP 7
2.2 FRONT PANEL 9

CHAPTER 3 WEB USER INTERFACE 11
3.1 DEFAULT SETTINGS 11
3.2 IP CONFIGURATION 11
3.3 LOGIN PROCEDURE 14

CHAPTER 4 DEVICE INFORMATION 16
4.1 WAN 17
4.2 STATISTICS 18
4.2.1 LAN Statistics 18
4.2.2 WAN Service 19
4.2.3 XTM Statistics 20
4.2.4 xDSL Statistics 21
4.3 ROUTE 26
4.4 ARP 27
4.5 DHCP 27
4.6 NAT SESSION 29
4.7 IGMP PROXY 30
4.8 IPV6 31
4.8.1 IPv6 Info 31
4.8.2 IPv6 Neighbor 32
4.8.3 IPv6 Route 33
4.9 NETWORK MAP 34
4.10 WIRELESS 35
4.10.1 Station Info 35
4.10.2 Site Survey 36

CHAPTER 5 BASIC SETUP 37
5.1 LAYER 2 INTERFACE 37
5.1.1 WAN Service Setup 38
5.2 NAT 39
5.2.1 Virtual Servers 39
5.2.2 Port Triggering 40
5.2.3 DMZ Host 42
5.2.4 IP Address Map 43
5.2.5 IPSEC ALG 45
5.2.6 SIP ALG 46
5.3 LAN 47
5.3.1 LAN IPv6 Autoconfig 50
5.3.2 Static IP Neighbor 53
5.3.3 UPnP 54
5.4 WIRELESS 55
5.4.1 Basic 55
5.4.2 Security 57
5.5 PARENTAL CONTROL 60
5.5.1 Time Restriction 60
5.5.2 URL Filter 61

5.6 HOME NETWORKING 63
5.6.1 Print Server 63
5.6.2 DLNA 64
5.6.3 Storage Service 65

CHAPTER 6 ADVANCED SETUP **66**
6.1 AUTO-DETECTION SETUP 66
6.2 SECURITY 71
6.2.1 IP Filtering *71*
6.2.2 MAC Filtering *74*
6.3 QUALITY OF SERVICE (QOS) 76
6.3.1 QoS Queue Setup *77*
6.3.2 QoS Policer *79*
6.3.3 QoS Classification *81*
6.4 ROUTING 83
6.4.1 Default Gateway *83*
6.4.2 Static Route *84*
6.4.3 Policy Routing *85*
6.4.4 RIP *86*
6.5 DNS 87
6.5.1 DNS Server *87*
6.5.2 Dynamic DNS *88*
6.5.3 DNS Entries *89*
6.5.4 DNS Proxy/Relay *90*
6.6 DSL 91
6.7 INTERFACE GROUPING 93
6.8 IP TUNNEL 96
6.8.1 IPv6inIPv4 ..... *96*
6.8.2 IPv4inIPv6 ..... *97*
6.9 CERTIFICATE 98
6.9.1 Local *98*
6.9.2 Trusted CA *100*
6.10 POWER MANAGEMENT 101
6.11 MULTICAST 102
6.12 WIRELESS 104
6.12.1 Basic *104*
6.12.2 Security *106*
6.12.3 WPS *109*
6.12.4 MAC Filter *113*
6.12.5 Wireless Bridge *115*
6.12.6 Advanced *116*

CHAPTER 7 DIAGNOSTICS **119**
7.1 DIAGNOSTICS – INDIVIDUAL TESTS 119
7.2 FAULT MANAGEMENT 120
7.3 UPTIME STATUS 121
7.4 PING 122
7.5 TRACE ROUTE 123
7.6 SYSTEM UTILIZATION 124

CHAPTER 8 MANAGEMENT **125**
8.1 SETTINGS 125
8.1.1 Backup Settings *125*
8.1.2 Update Settings *126*
8.1.3 Restore Default *126*
8.2 SYSTEM LOG 127
8.3 SNMP AGENT 129
8.4 TR-069 CLIENT 130
8.5 INTERNET TIME 132
8.6 ACCESS CONTROL 133
8.6.1 Passwords *133*
8.6.2 Service Access *135*
8.6.3 IP Address *136*
8.7 UPDATE SOFTWARE 137
8.8 REBOOT 138

CHAPTER 9 LOGOUT **139**

APPENDIX A - FIREWALL **140**
APPENDIX B - PIN ASSIGNMENTS **143**
APPENDIX C – SPECIFICATIONS **144**
APPENDIX D - SSH CLIENT **146**
APPENDIX E - CONNECTION SETUP **147**
APPENDIX F - WPS OPERATION **179**
APPENDIX G - PRINTER SERVER **184**

Chapter 1 Introduction

AR-5312u is an 802.11n (300Mbps) Wireless ADSL2+ router comprising four 10/100 Base-T Ethernet ports, a Wi-Fi Protected Setup (WPS)/ Wi-Fi switch button, a USB Host, and is backward compatible with existing 802.11b (11Mbps) and 11g (54bps) equipment.

The AR-5312u ADSL2+ router provides state of the art security features such as 64/128 bit WEP encryption and WPA/WPA2 encryption, Firewall, and VPN pass through.

1.1 Features List

- Annex A/L/M
- PhyR and G.INP
- Up to 16 PVCs and Up to 8 PTM flows
- Auto PVC configuration
- Integrated 802.11b/g/n AP
- WPA/WPA2, 802.1x and RADIUS client
- Wi-Fi Protected Setup (WPS) 2.0
- Wireless Distribution System (WDS)
- WMM
- IPv6 compliant
- UPnP
- IGMP Snooping/Proxy and Fast Leave
- DNS Proxy/Relay
- DHCP Server/Client
- Dynamic IP assignment
- NAT/PAT
- IP/MAC address filtering
- Embedded SNMPv2 agent
- Per-PVC packet level QoS
- Static route and RIP/RIP v2 routing function
- FTP/TFTP server
- TR-064/TR-069/TR-098/TR-111
- Configuration backup and restoration
- Web-based management
- HTTPS/HTTP server
- Remote administration, automatic firmware upgrade and configuration

Chapter 2 Installation

2.1 Hardware Setup

Non-stackable
This device is not stackable – do not place units on top of each other, otherwise damage could occur.

Follow the instructions below to complete the hardware setup.

BACK PANEL

The figure below shows the back panel of the device.

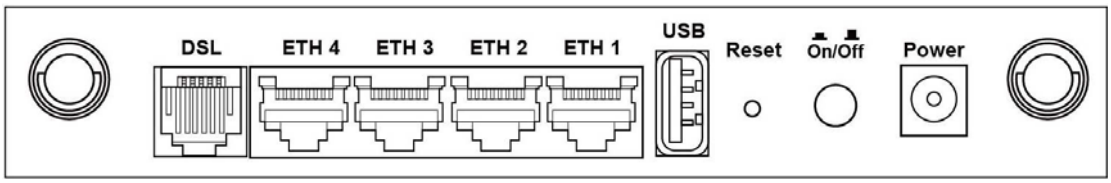

DSL
Connect to the DSL port with the DSL RJ11 cable.

LAN (Ethernet) Ports
You can connect the router to up to four LAN devices using RJ45 cables. The ports are auto-sensing MDI/X and either straight-through or crossover cable can be used.

USB HOST PORT
A USB 2.0 host port supports compatible printers. See Appendix G for setup instructions. Support for other devices may be added in future firmware upgrades.

Reset Button
Restore the default parameters of the device by pressing the Reset button for 10 seconds. After the device has rebooted successfully, the front panel should display as expected (see section 2.2 Front Panel for details).

NOTE:	If pressed down for more than 60 seconds, the AR-5312u will go into a firmware update state (CFE boot mode). The firmware can then be updated using an Internet browser pointed to the default IP address.

Power ON

Press the power button to the OFF position (OUT). Connect the power adapter to the power port. Attach the power adapter to a wall outlet or other AC source. Press the power button to the ON position (IN). If the Power LED displays as expected then the device is ready for setup (see section – LED Indicators).

Caution 1:	If the device fails to power up, or it malfunctions, first verify that the power cords are connected securely and then power it on again. If the problem persists, contact technical support.
Caution 2:	Before servicing or disassembling this equipment, disconnect all power cords and telephone lines from their outlets.

2.2 Front Panel

The front panel LED indicators are shown below and explained in the following table. This information can be used to check the status of the device and its connections.

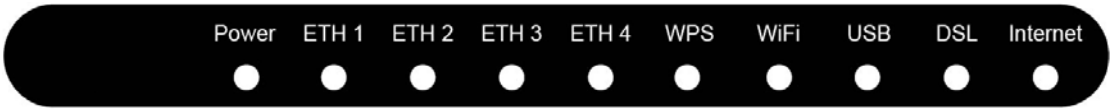

LED	Color	Mode	Function
POWER	Green	On	The device is powered up.
		Off	The device is powered down.
	Red	On	POST (Power On Self Test) failure or other malfunction. A malfunction is any error of internal sequence or state that will prevent the device from connecting to the DSLAM or passing customer data.
ETH 1X-4X	Green	On	An Ethernet Link is established.
		Off	An Ethernet Link is not established.
		Blink	Data transmitting or receiving over Ethernet.
WPS	Green	On	WPS function is OK.
		Off	WPS function is closed or failure.
WiFi	Green	On	The wireless module is ready. (i.e. installed and enabled).
		Off	The wireless module is not ready. (i.e. either not installed or disabled).
		Blink	Data transmitting or receiving over WIFI.
USB	Green	On	USB equipment is connected.
		Off	USB equipment is not connected.
		Blink	Data transmission.
DSL	Green	On	xDSL Link is established.
		Off	Modem power off.
		Blink	fast: xDSL Link is training or data transmitting. slow: xDSL training failed.
INTERNET	Green	On	IP connected and no traffic detected. If an IP or PPPoE session is dropped due to an idle timeout, the light will remain green if an ADSL connection is still present.
		Off	Modem power off, modem in bridged mode or ADSL connection not present. In addition, if an IP or PPPoE session is dropped for any reason, other than an idle timeout, the light is turned off.
		Blink	IP connected and IP Traffic is passing through the device (either direction)

Note:

A malfunction is any error of internal sequence or state that will prevent the device from connecting to the DSLAM or passing customer data. This may be identified at various times such after power on or during operation through the use of self testing or in operations which result in a unit state that is not expected or should not occur.

IP connected (the device has a WAN IP address from IPCP or DHCP and DSL is up or a static IP address is configured, PPP negotiation has successfully complete – if used – and DSL is up) and no traffic detected. If the IP or PPPoE session is dropped for any other reason, the light is turned off. The light will turn red when it attempts to reconnect and DHCP or PPPoE fails.

WiFi/WPS Button

Press and release WiFi-WPS button to activate WPS (make sure the WPS is enabled in Wireless->Security page).
Press and hold WiFi-WPS button more than 5 seconds to enable/disable WiFi.

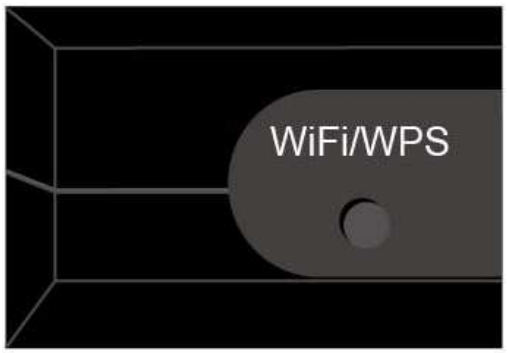

Chapter 3 Web User Interface

This section describes how to access the device via the web user interface (WUI) using an Internet browser such as Internet Explorer (version 5.0 and later).

3.1 Default Settings

The factory default settings of this device are summarized below.

- LAN IP address: 192.168.1.1
- LAN subnet mask: 255.255.255.0
- Administrative access (username: **root** , password: **12345**)
- WIFI access: **enabled**

Technical Note

During power on, the device initializes all settings to default values. It will then read the configuration profile from the permanent storage section of flash memory. The default attributes are overwritten when identical attributes with different values are configured. The configuration profile in permanent storage can be created via the web user interface or telnet user interface, or other management protocols. The factory default configuration can be restored either by pushing the reset button for more than five seconds until the power indicates LED blinking or by clicking the Restore Default Configuration option in the Restore Settings screen.

3.2 IP Configuration

DHCP MODE

When the AR-5312u powers up, the onboard DHCP server will switch on. Basically, the DHCP server issues and reserves IP addresses for LAN devices, such as your PC.

To obtain an IP address from the DCHP server, follow the steps provided below.

NOTE:	The following procedure assumes you are running Windows XP. However, the general steps involved are similar for most operating systems (OS). Check your OS support documentation for further details.

STEP 1: From the Network Connections window, open Local Area Connection (*You may also access this screen by double-clicking the Local Area Connection icon on your taskbar*). Click the **Properties** button.

STEP 2: Select Internet Protocol (TCP/IP) **and click the** Properties button.

STEP 3: Select Obtain an IP address automatically as shown below.

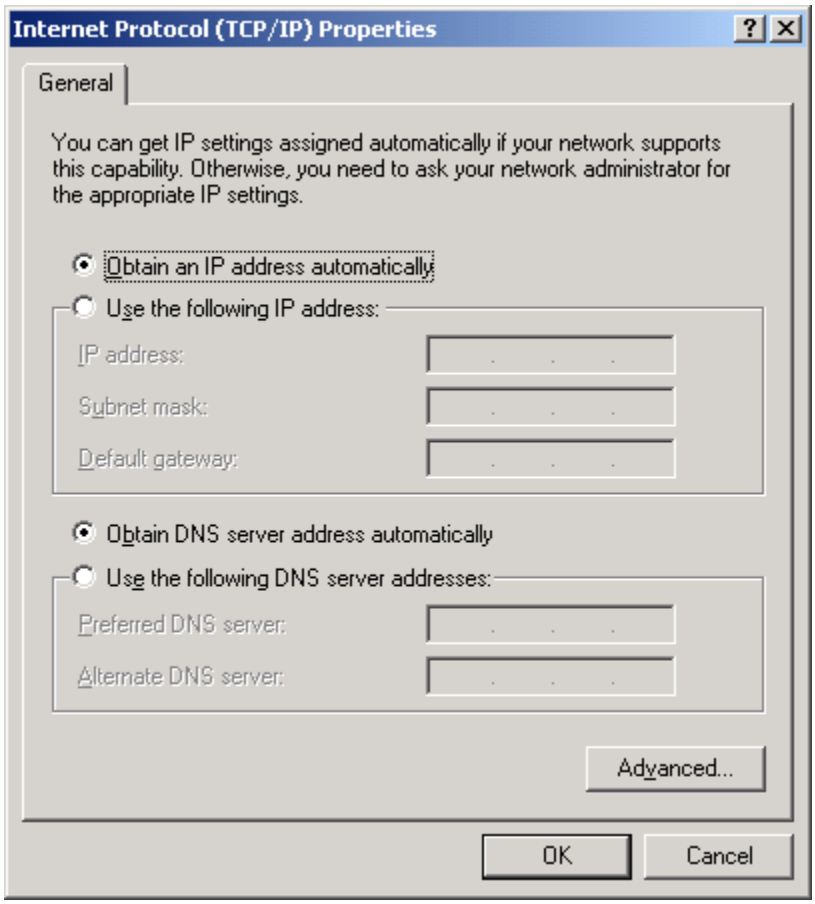

STEP 4: Click **OK** to submit these settings.

If you experience difficulty with DHCP mode, you can try static IP mode instead.

STATIC IP MODE

In static IP mode, you assign IP settings to your PC manually.

Follow these steps to configure your PC IP address to use subnet 192.168.1.x.

NOTE:	The following procedure assumes you are running Windows XP. However, the general steps involved are similar for most operating systems (OS). Check your OS support documentation for further details.

STEP 1: From the Network Connections window, open Local Area Connection (*You may also access this screen by double-clicking the Local Area Connection icon on your taskbar*). Click the **Properties** button.

STEP 2: Select Internet Protocol (TCP/IP) **and click the** Properties button.

STEP 3: Change the IP address to the 192.168.1.x (1<x<255) subnet with subnet mask of 255.255.255.0. The screen should now display as shown below.

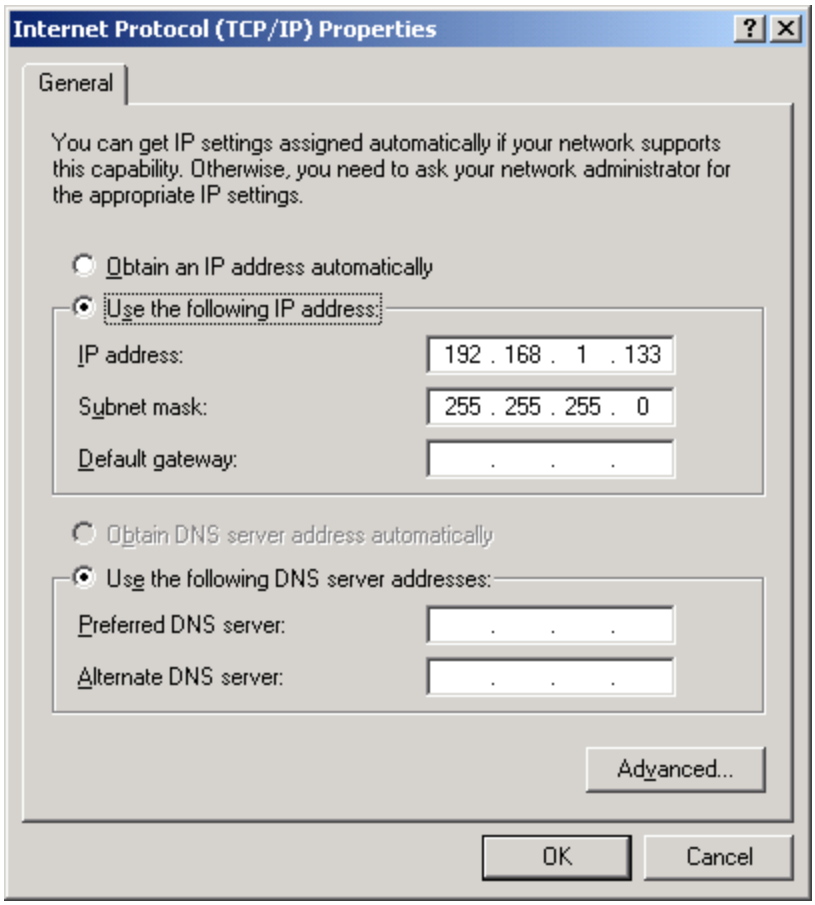

STEP 4: Click **OK** to submit these settings.

3.3 Login Procedure

Perform the following steps to login to the web user interface.

NOTE:	The default settings can be found in 3.1 Default Settings.

STEP 1: Start the Internet browser and enter the default IP address for the device in the Web address field. For example, if the default IP address is 192.168.1.1, type http://192.168.1.1.

NOTE:	For local administration (i.e. LAN access), the PC running the browser must be attached to the Ethernet, and not necessarily to the device. For remote access (i.e. WAN), use the IP address shown on the Chapter 4 Device Information screen and login with remote username and password.

STEP 2: A dialog box will appear, such as the one below. Enter the default username and password, as defined in section 3.1 Default Settings.

Click **OK** to continue.

NOTE:	The login password can be changed later (see 8.6.1 Passwords).

STEP 3: After successfully logging in for the first time, you will reach this screen.

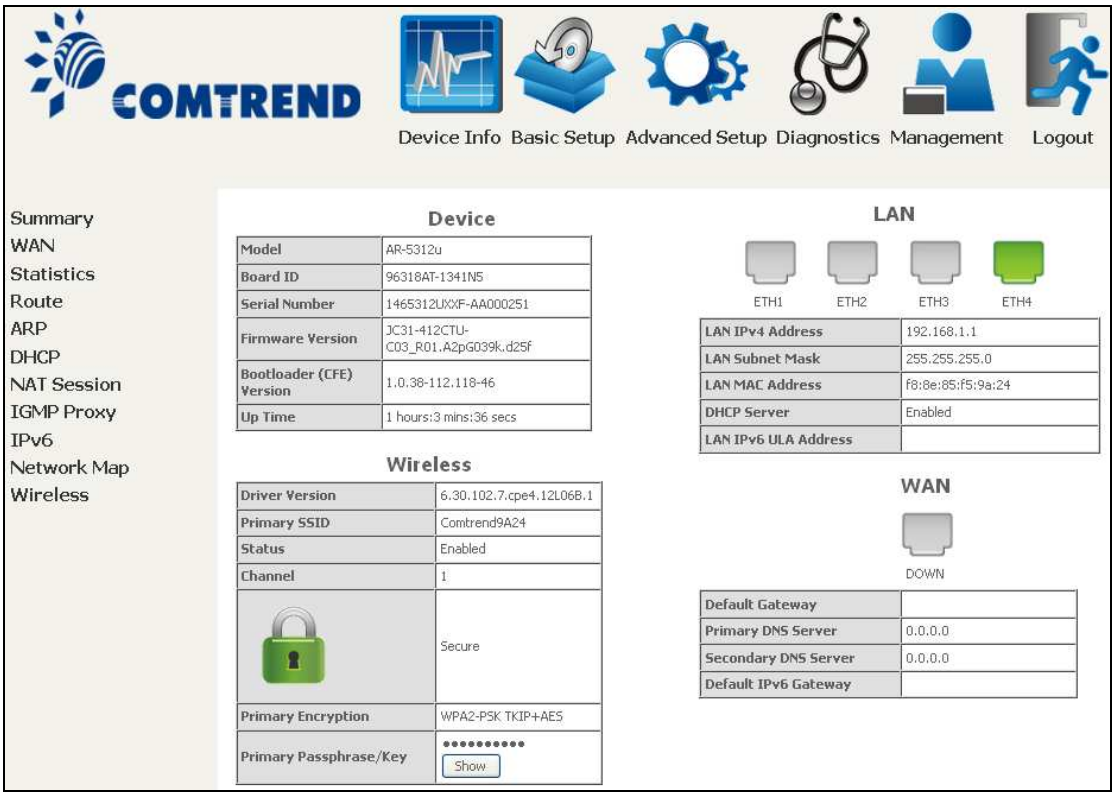

You can also reach this page by clicking on the following icon located at the top of the screen.

Chapter 4 Device Information

You can reach this page by clicking on the following icon located at the top of the screen.

The web user interface window is divided into two frames, the main menu (at left) and the display screen (on the right). The main menu has several options and selecting each of these options opens a submenu with more selections.

NOTE:	The menu items shown are based upon the configured connection(s) and user account privileges. For example, if NAT and Firewall are enabled, the main menu will display the NAT and Security submenus. If either is disabled, their corresponding menu(s) will also be disabled.

Device Info is the first selection on the main menu so it will be discussed first. Subsequent chapters will introduce the other main menu options in sequence.

The Device Info Summary screen displays at startup.

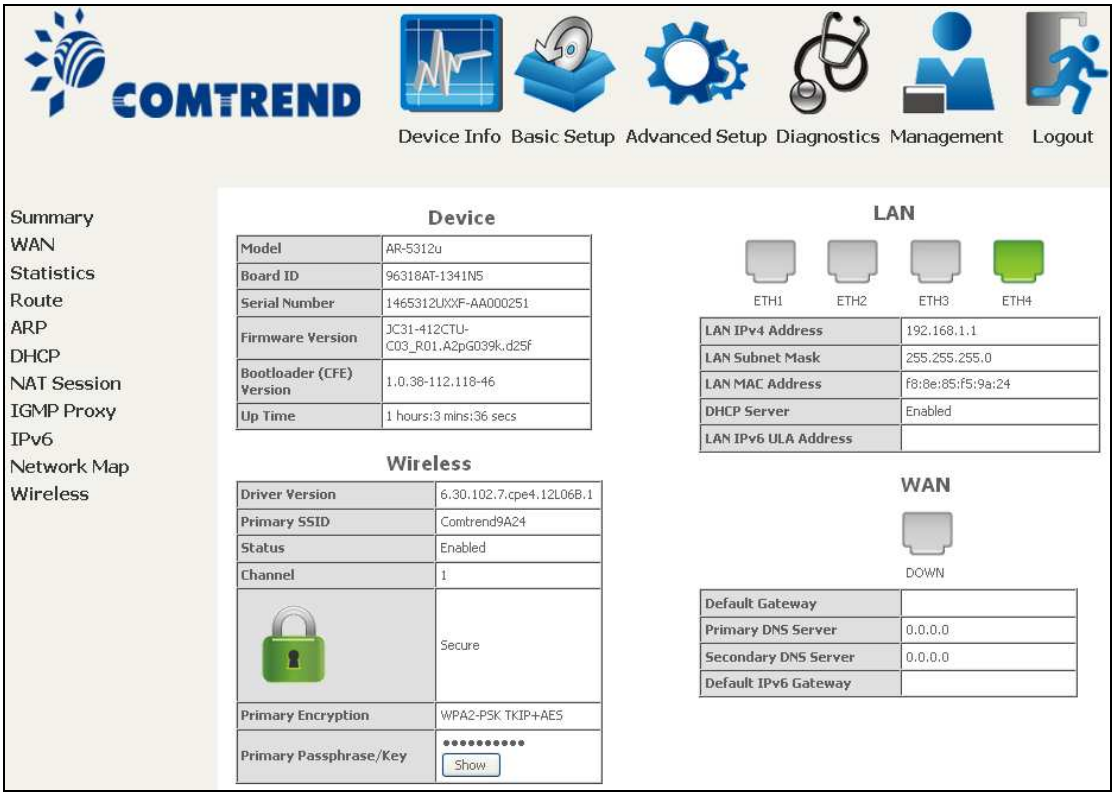

This screen shows hardware, software, IP settings and other related information.

4.1 WAN

Select WAN from the Device Info submenu to display the configured PVC(s).

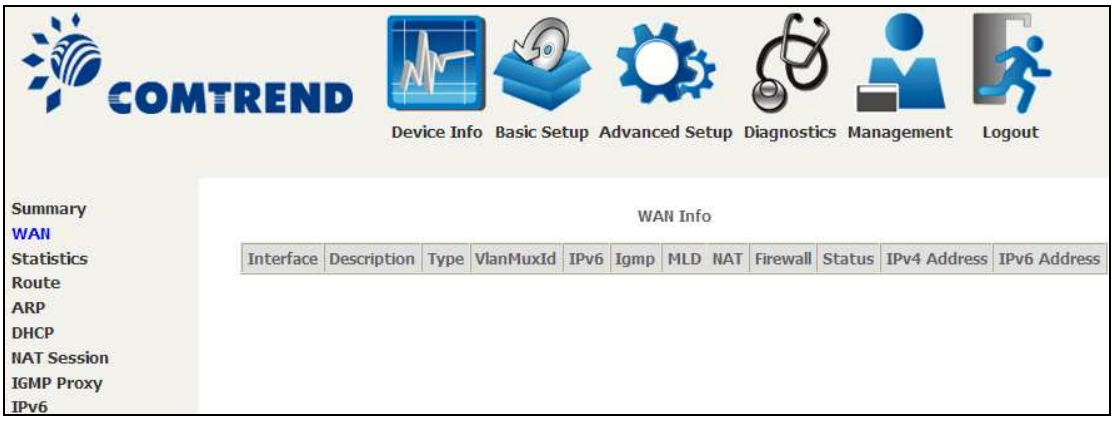

Heading	Description
Interface	Name of the interface for WAN
Description	Name of the WAN connection
Type	Shows the connection type
VlanMuxId	Shows 802.1Q VLAN ID
IPv6	Shows WAN IPv6 status
IGMP	Shows Internet Group Management Protocol (IGMP) status
MLD	Shows Multicast Listener Discovery (MLD) status
NAT	Shows Network Address Translation (NAT) status
Firewall	Shows the status of Firewall
Status	Lists the status of DSL link
IPv4 Address	Shows WAN IPv4 address
IPv6 Address	Shows WAN IPv6 address

4.2 Statistics

This selection provides LAN, WAN, ATM and xDSL statistics.

NOTE:	These screens are updated automatically every 15 seconds. Click **Reset Statistics** to perform a manual update.

4.2.1 LAN Statistics

This screen shows data traffic statistics for each LAN interface.

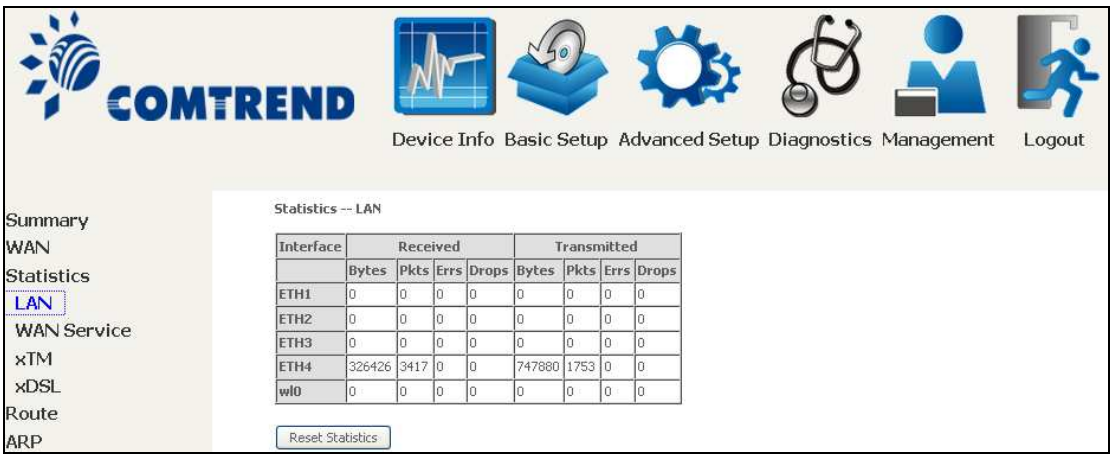

Heading	Description
Interface	LAN interface(s)
Received/Transmitted: - Bytes - Pkts - Errs - Drops	Number of Bytes Number of Packets Number of packets with errors Number of dropped packets

4.2.2 WAN Service

This screen shows data traffic statistics for each WAN interface.

Heading	Description
Interface	WAN interfaces
Description	WAN service label
Received/Transmitted - Bytes - Pkts - Errs - Drops	Number of Bytes Number of Packets Number of packets with errors Number of dropped packets

4.2.3 XTM Statistics

The following figure shows ATM (Asynchronous Transfer Mode)/PTM (Packet Transfer Mode) statistics.

XTM Interface Statistics

Heading	Description
Port Number	ATM PORT (0-3)
In Octets	Number of octets received over the interface
Out Octets	Number of octets transmitted over the interface
In Packets	Number of packets received over the interface
Out Packets	Number of packets transmitted over the interface
In OAM Cells	Number of OAM Cells received over the interface
Out OAM Cells	Number of OAM Cells transmitted over the interface.
In ASM Cells	Number of ASM Cells received over the interface
Out ASM Cells	Number of ASM Cells transmitted over the interface
In Packet Errors	Number of packets in Error
In Cell Errors	Number of cells in Error

4.2.4 xDSL Statistics

The xDSL Statistics screen displays information corresponding to the xDSL type. The two examples below (ADSL2 & ADSL2+) show this variation.

ADSL2

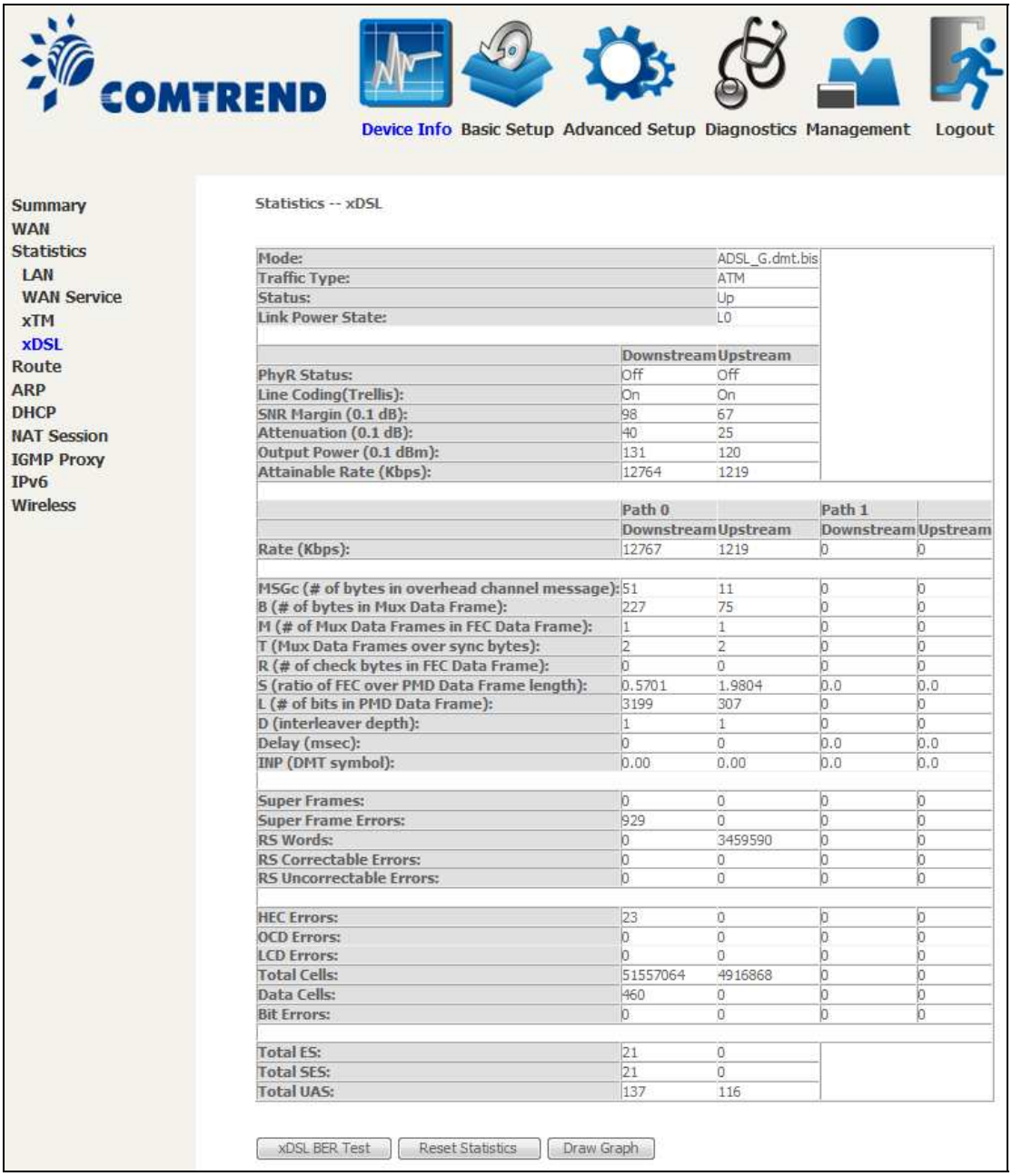

Mode:		ADSL_G.dmt.bis		
Traffic Type:		ATM		
Status:		Up		
Link Power State:		L0		
	Downstream	Upstream		
PhyR Status:	Off	Off		
Line Coding(Trellis):	On	On		
SNR Margin (0.1 dB):	98	67		
Attenuation (0.1 dB):	40	25		
Output Power (0.1 dBm):	131	120		
Attainable Rate (Kbps):	12764	1219		
	Path 0		Path 1	
	Downstream	Upstream	Downstream	Upstream
Rate (Kbps):	12767	1219	0	0
MSGc (# of bytes in overhead channel message):	51	11	0	0
B (# of bytes in Mux Data Frame):	227	75	0	0
M (# of Mux Data Frames in FEC Data Frame):	1	1	0	0
T (Mux Data Frames over sync bytes):	2	2	0	0
R (# of check bytes in FEC Data Frame):	0	0	0	0
S (ratio of FEC over PMD Data Frame length):	0.5701	1.9804	0.0	0.0
L (# of bits in PMD Data Frame):	3199	307	0	0
D (interleaver depth):	1	1	0	0
Delay (msec):	0	0	0.0	0.0
INP (DMT symbol):	0.00	0.00	0.0	0.0
Super Frames:	0	0	0	0
Super Frame Errors:	929	0	0	0
RS Words:	0	3459590	0	0
RS Correctable Errors:	0	0	0	0
RS Uncorrectable Errors:	0	0	0	0
HEC Errors:	23	0	0	0
OCD Errors:	0	0	0	0
LCD Errors:	0	0	0	0
Total Cells:	51557064	4916868	0	0
Data Cells:	460	0	0	0
Bit Errors:	0	0	0	0
Total ES:	21	0		
Total SES:	21	0		
Total UAS:	137	116		

ADSL2+

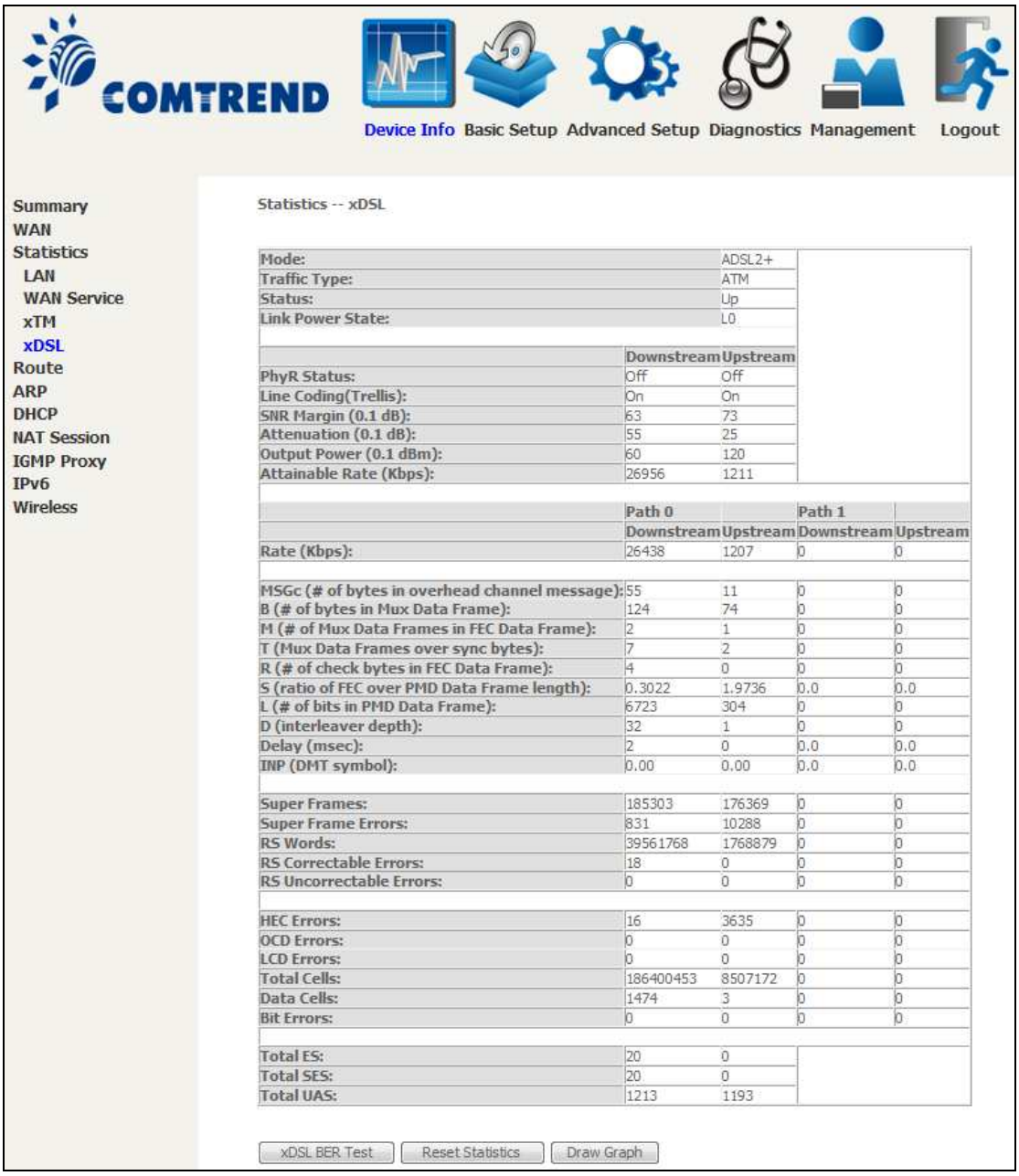

Mode:		ADSL2+		
Traffic Type:		ATM		
Status:		Up		
Link Power State:		L0		
	Downstream	Upstream		
PhyR Status:	Off	Off		
Line Coding(Trellis):	On	On		
SNR Margin (0.1 dB):	63	73		
Attenuation (0.1 dB):	55	25		
Output Power (0.1 dBm):	60	120		
Attainable Rate (Kbps):	26956	1211		
	Path 0		Path 1	
	Downstream	Upstream	Downstream	Upstream
Rate (Kbps):	26438	1207	0	0
MSGc (# of bytes in overhead channel message):	55	11	0	0
B (# of bytes in Mux Data Frame):	124	74	0	0
M (# of Mux Data Frames in FEC Data Frame):	2	1	0	0
T (Mux Data Frames over sync bytes):	7	2	0	0
R (# of check bytes in FEC Data Frame):	4	0	0	0
S (ratio of FEC over PMD Data Frame length):	0.3022	1.9736	0.0	0.0
L (# of bits in PMD Data Frame):	6723	304	0	0
D (interleaver depth):	32	1	0	0
Delay (msec):	2	0	0.0	0.0
INP (DMT symbol):	0.00	0.00	0.0	0.0
Super Frames:	185303	176369	0	0
Super Frame Errors:	831	10288	0	0
RS Words:	39561768	1768879	0	0
RS Correctable Errors:	18	0	0	0
RS Uncorrectable Errors:	0	0	0	0
HEC Errors:	16	3635	0	0
OCD Errors:	0	0	0	0
LCD Errors:	0	0	0	0
Total Cells:	186400453	8507172	0	0
Data Cells:	1474	3	0	0
Bit Errors:	0	0	0	0
Total ES:	20	0		
Total SES:	20	0		
Total UAS:	1213	1193		

Click the **Reset Statistics** button to refresh this screen.

Field	Description
Mode	ADSL2, ADSL2+
Traffic Type	ATM, PTM
Status	Lists the status of the DSL link
Link Power State	Link output power state.
Line Coding (Trellis)	Trellis On/Off
SNR Margin (0.1 dB)	Signal to Noise Ratio (SNR) margin

Field	Description
Attenuation (0.1 dB)	Estimate of average loop attenuation in the downstream direction.
Output Power (0.1 dBm)	Total upstream output power
Attainable Rate (Kbps)	The sync rate you would obtain.
Rate (Kbps)	Current sync rates downstream/upstream

In VDSL mode, the following section is inserted.

B	Number of bytes in Mux Data Frame
M	Number of Mux Data Frames in a RS codeword
T	Number of Mux Data Frames in an OH sub-frame
R	Number of redundancy bytes in the RS codeword
S	Number of data symbols the RS codeword spans
L	Number of bits transmitted in each data symbol
D	The interleaver depth
I	The interleaver block size in bytes
N	RS codeword size
Delay	The delay in milliseconds (msec)
INP	DMT symbol

OH Frames	Total number of OH frames
OH Frame Errors	Number of OH frames received with errors
RS Words	Total number of Reed-Solomon code errors
RS Correctable Errors	Total Number of RS with correctable errors
RS Uncorrectable Errors	Total Number of RS words with uncorrectable errors

HEC Errors	Total Number of Header Error Checksum errors
OCD Errors	Total Number of Out-of-Cell Delineation errors
LCD Errors	Total number of Loss of Cell Delineation
Total Cells	Total number of ATM cells (including idle + data cells)
Data Cells	Total number of ATM data cells
Bit Errors	Total number of bit errors

Total ES	Total Number of Errored Seconds
Total SES	Total Number of Severely Errored Seconds
Total UAS	Total Number of Unavailable Seconds

xDSL BER TEST

Click **xDSL BER Test** on the xDSL Statistics screen to test the Bit Error Rate (BER). A small pop-up window will open after the button is pressed, as shown below.

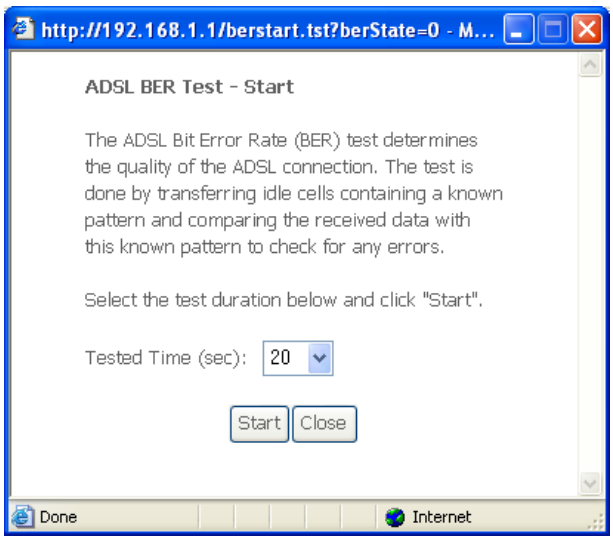

Click **Start** to start the test or click **Close** to cancel the test. After the BER testing is complete, the pop-up window will display as follows.

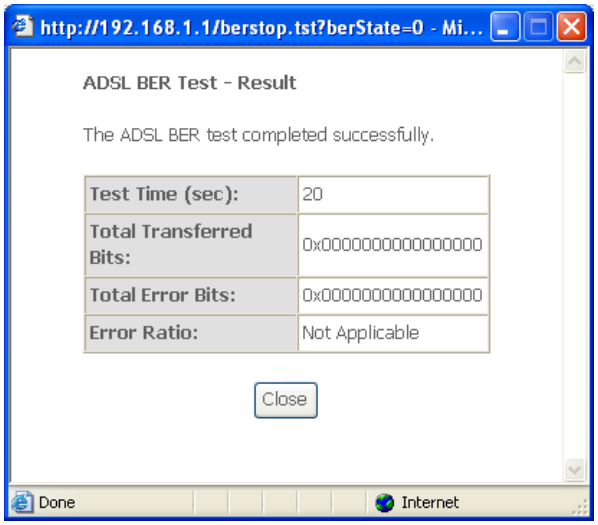

xDSL TONE GRAPH

Click **Draw Tone Graph** on the xDSL Statistics screen and a pop-up window will display the xDSL bits per tone status, as shown below.

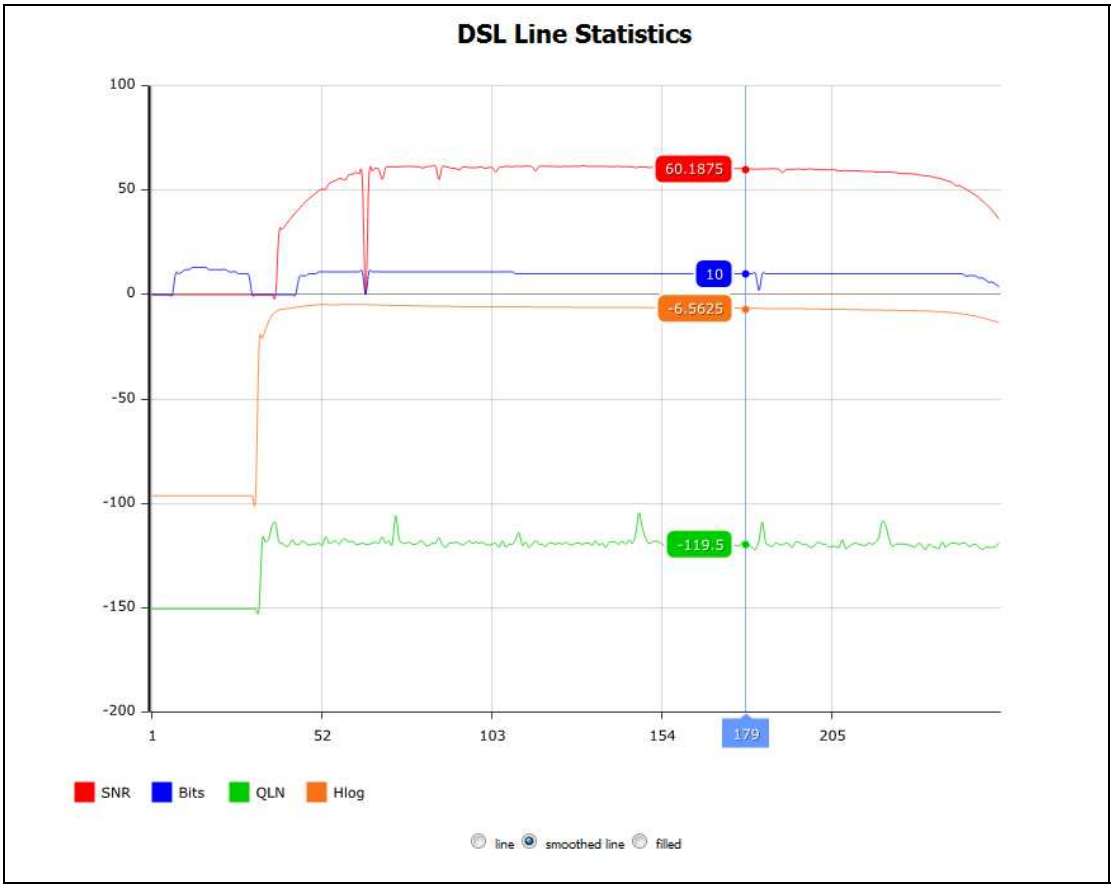

4.3 Route

Choose **Route** to display the routes that the AR-5312u has found.

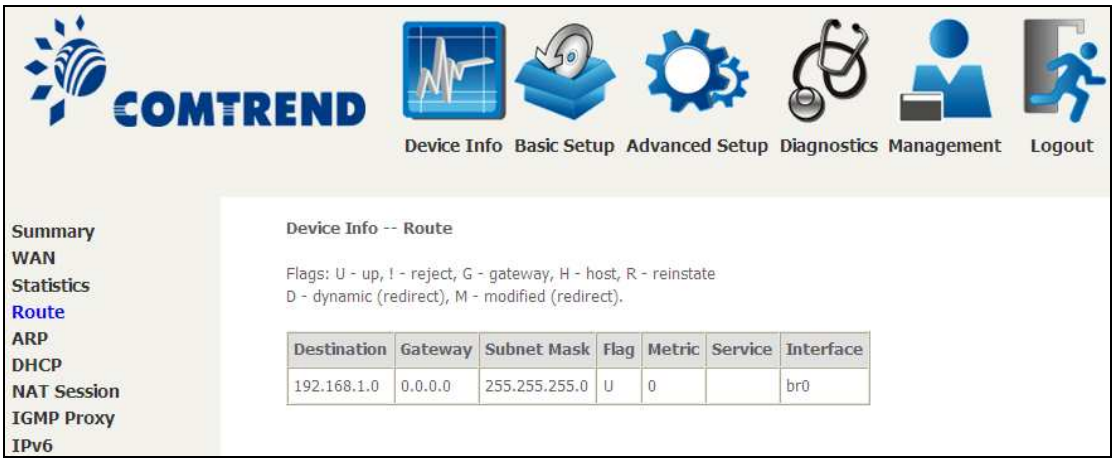

Field	Description
Destination	Destination network or destination host
Gateway	Next hop IP address
Subnet Mask	Subnet Mask of Destination
Flag	U: route is up !: reject route G: use gateway H: target is a host R: reinstate route for dynamic routing D: dynamically installed by daemon or redirect M: modified from routing daemon or redirect
Metric	The 'distance' to the target (usually counted in hops). It is not used by recent kernels, but may be needed by routing daemons.
Service	Shows the WAN connection label
Interface	Shows connection interfaces

4.4 ARP

Click **ARP** to display the ARP information.

Field	Description
IP address	Shows IP address of host pc
Flags	Complete, Incomplete, Permanent, or Publish
HW Address	Shows the MAC address of host pc
Device	Shows the connection interface

4.5 DHCP

Click **DHCP** to display all DHCP Leases.

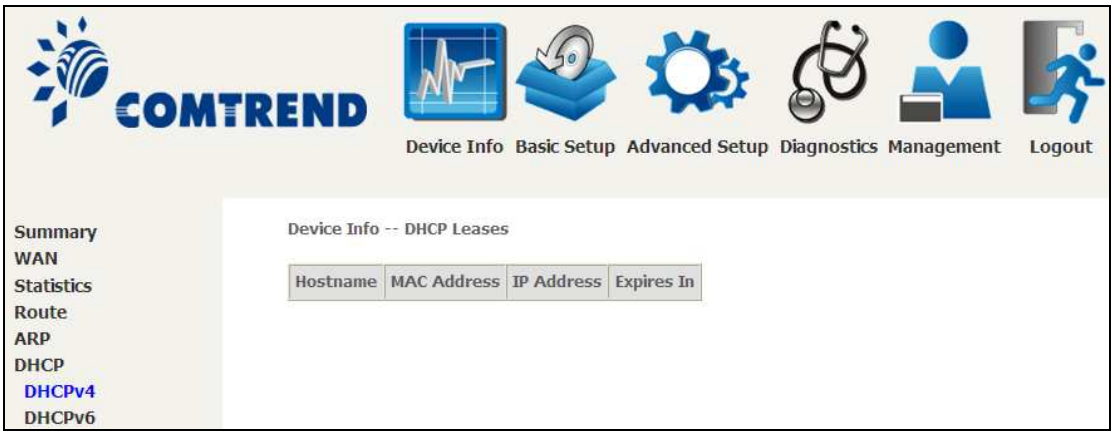

Field	Description
IPv6 Address	Shows IP address of device/host/PC
MAC Address	Shows the Ethernet MAC address of the device/host/PC
IP Address	Shows IP address of device/host/PC
Expires In	Shows how much time is left for each DHCP Lease

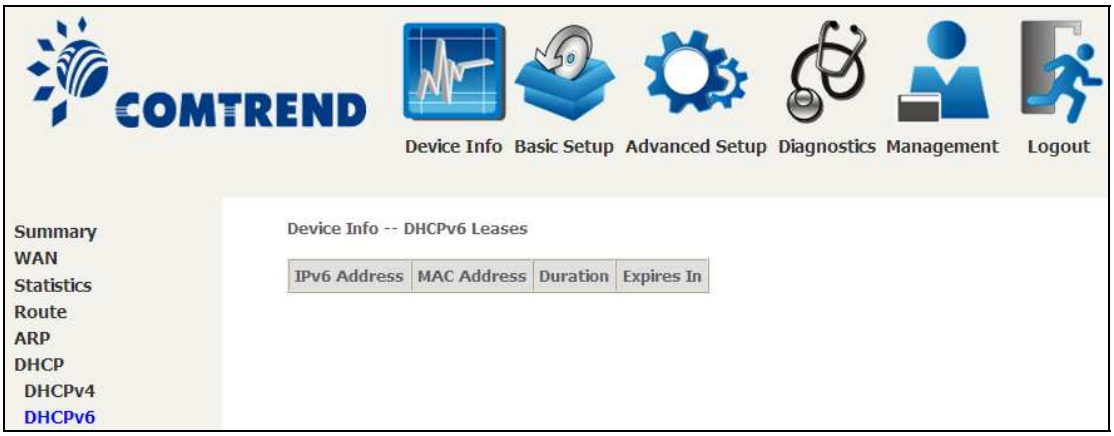

Field	Description
IPv6 Address	Shows IP address of device/host/PC
MAC Address	Shows the Ethernet MAC address of the device/host/PC
Duration	Shows leased time in hours
Expires In	Shows how much time is left for each DHCP Lease

4.6 NAT Session

Click the "Show All" button to display the following.

NAT Session

Press "Show Less" will show NAT session information on WAN side only.

Source IP	Source Port	Destination IP	Destination Port	Protocol	Timeout
192.168.1.3	4233	192.168.1.1	80	tcp	73
192.168.1.3	4211	192.168.1.1	80	tcp	25
192.168.1.3	4230	192.168.1.1	80	tcp	53
192.168.1.3	4251	192.168.1.1	80	tcp	103
192.168.1.3	4260	192.168.1.1	80	tcp	104
192.168.1.3	17500	255.255.255.255	17500	udp	29
192.168.1.3	4241	192.168.1.1	80	tcp	83
192.168.1.3	4225	192.168.1.1	80	tcp	48
192.168.1.3	4255	192.168.1.1	80	tcp	103
192.168.1.3	17500	192.168.1.255	17500	udp	29
192.168.1.3	4239	192.168.1.1	80	tcp	83
192.168.1.3	4221	192.168.1.1	80	tcp	48
192.168.1.3	4261	192.168.1.1	80	tcp	104
192.168.1.3	4263	192.168.1.1	80	tcp	431999

Refresh Show Less

Field	Description
Source IP	The source IP from which the NAT session is established
Source Port	The source port from which the NAT session is established
Destination IP	The IP which the NAT session was connected to
Destination Port	The port which the NAT session was connected to
Protocol	The Protocol used in establishing the particular NAT session
Timeout	The time remaining for the TCP/UDP connection to be active

4.7 IGMP Proxy

Field	Description
Interface	The Source interface from which the IGMP report was received
WAN	The WAN interface from which the multicast traffic is received
Groups	The destination IGMP group address
Member	The Source IP from which the IGMP report was received
Timeout	The time remaining before the IGMP report expires

4.8 IPv6

4.8.1 IPv6 Info

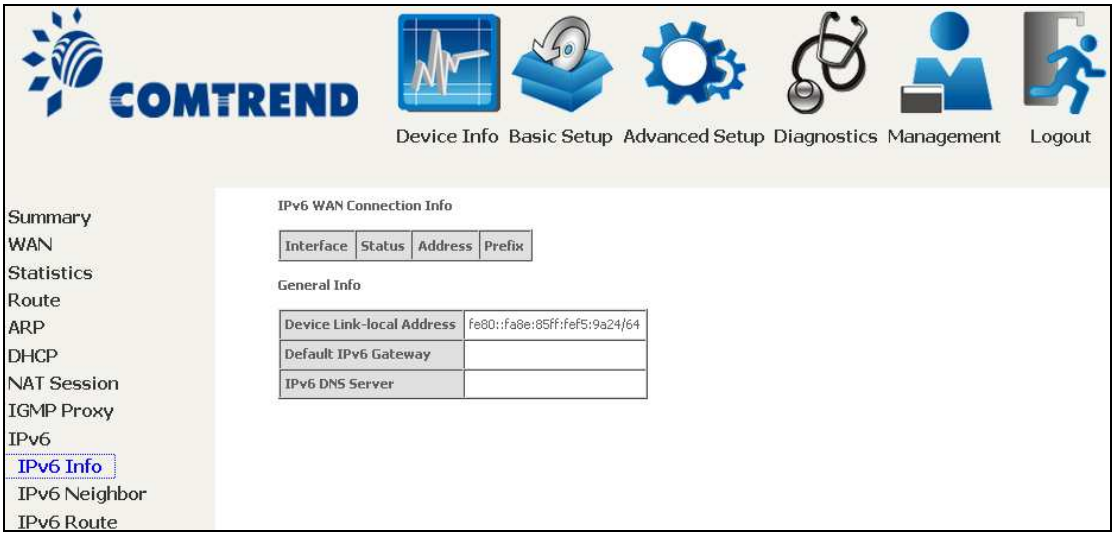

Field	Description
Interface	WAN interface with IPv6 enabled
Status	Connection status of the WAN interface
Address	IPv6 Address of the WAN interface
Prefix	Prefix received/configured on the WAN interface
Device Link-local Address	The CPE's LAN Address
Default IPv6 Gateway	The default WAN IPv6 gateway
IPv6 DNS Server	The IPv6 DNS servers received from the WAN interface / configured manually

4.8.2 IPv6 Neighbor

Field	Description
IPv6 Address	Ipv6 address of the device(s) found
Flags	Status of the neighbor device
HW Address	MAC address of the neighbor device
Device	Interface from which the device is located

4.8.3 IPv6 Route

Field	Description
Destination	Destination IP Address
Gateway	Gateway address used for destination IP
Metric	Metric specified for gateway
Interface	Interface used for destination IP

4.9 Network Map

The network map is a graphical representation of router's wan status and LAN devices. The feature is only available using a non-IE browser.

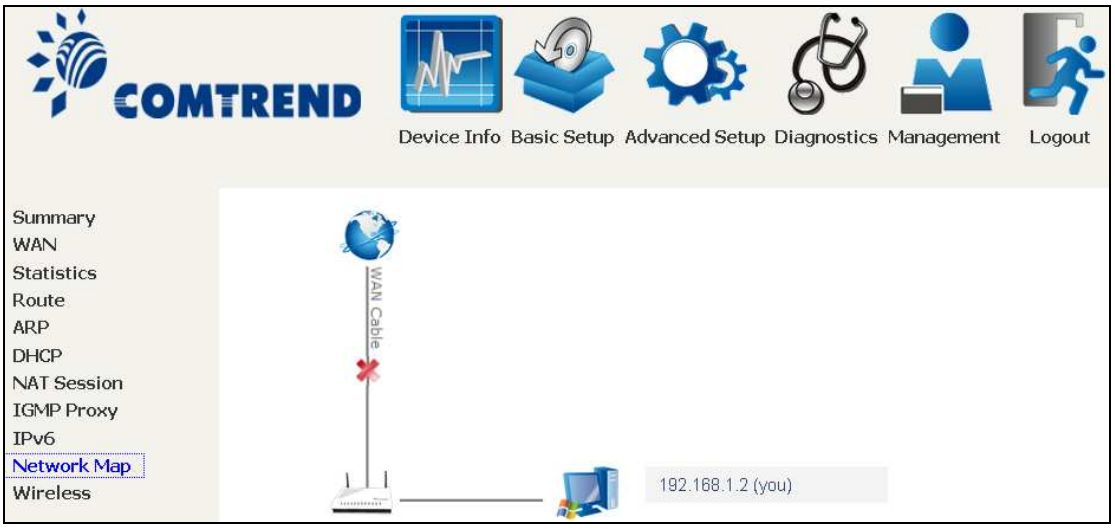

4.10 Wireless

4.10.1 Station Info

This page shows authenticated wireless stations and their status. Click the **Refresh** button to update the list of stations in the WLAN.

Consult the table below for descriptions of each column heading.

Field	Description
MAC	Lists the MAC address of all the stations.
Associated	Lists all the stations that are associated with the Access Point, along with the amount of time since packets were transferred to and from each station. If a station is idle for too long, it is removed from this list.
Authorized	Lists those devices with authorized access.
SSID	Lists which SSID of the modem that the stations connect to.
Interface	Lists which interface of the modem that the stations connect to.

4.10.2 Site Survey

The graph displays wireless APs found in your neighborhood by channel.

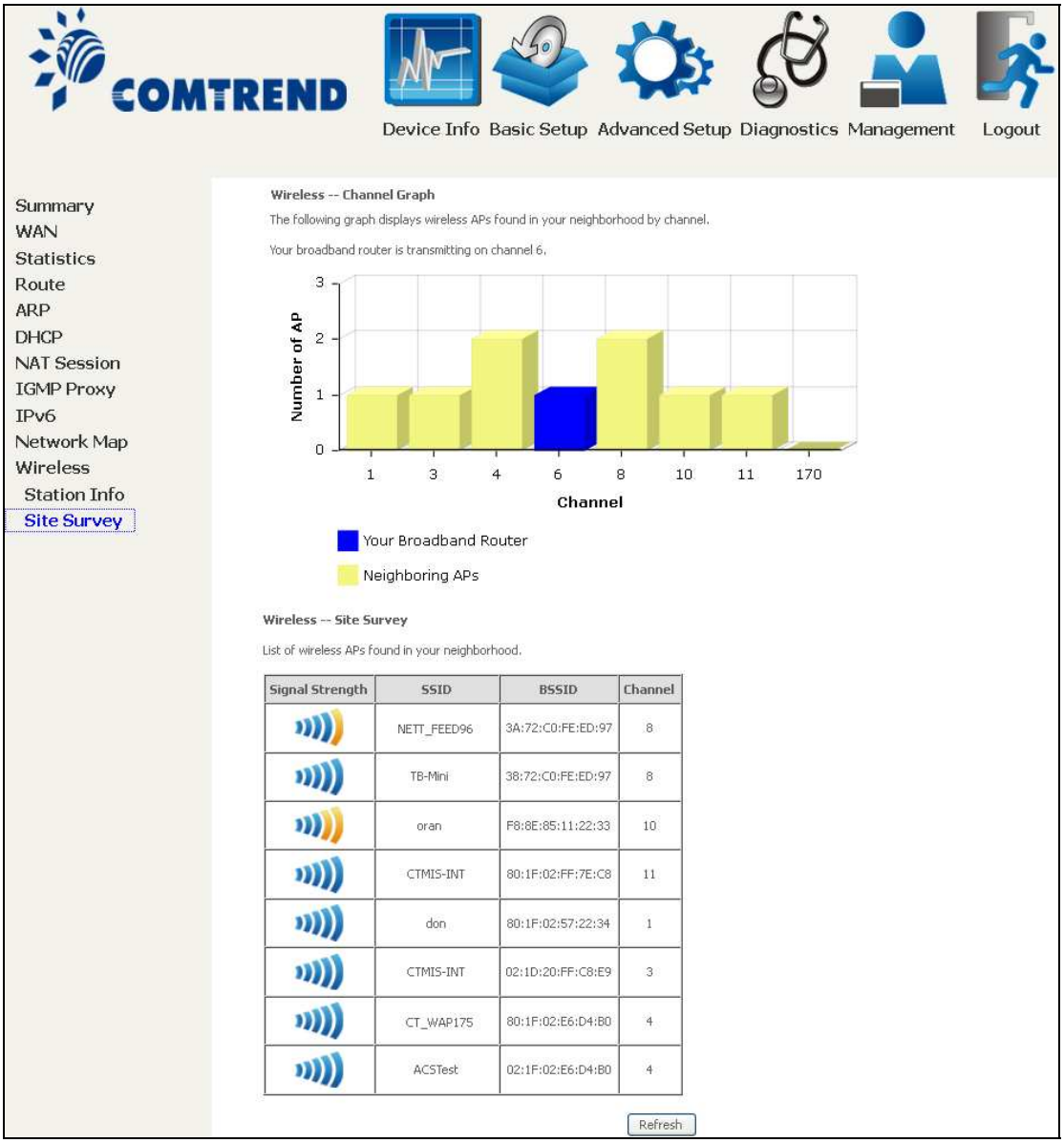

Chapter 5 Basic Setup

You can reach this page by clicking on the following icon located at the top of the screen.

5.1 Layer 2 Interface

Add or remove ATM, PTM and ETH WAN interface connections here.

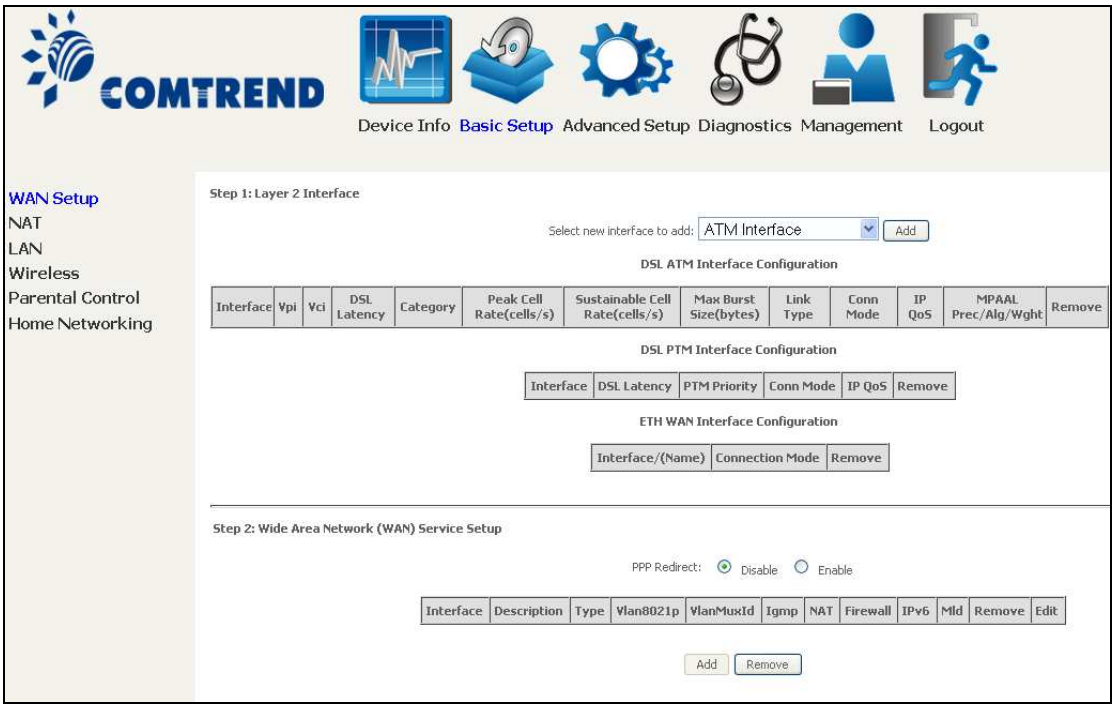

Click **Add** to create a new ATM interface (see Appendix E - Connection Setup).

NOTE:	Up to 8 ATM interfaces can be created and saved in flash memory.

To remove a connection, select its Remove column radio button and click **Remove**.

5.1.1 WAN Service Setup

This screen allows for the configuration of WAN interfaces.

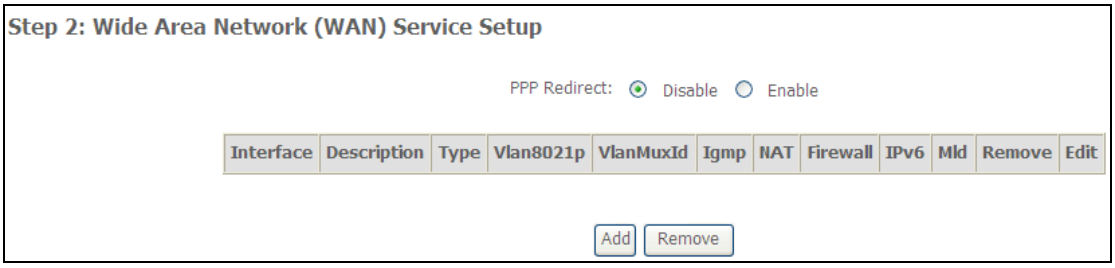

Click the **Add** button to create a new connection. For connections on ATM or ETH WAN interfaces see Appendix E - Connection Setup.

To remove a connection, select its Remove column radio button and click **Remove.**

Heading	Description
Interface	Name of the interface for WAN
Description	Name of the WAN connection
Type	Shows the connection type
Vlan8021p	VLAN ID is used for VLAN Tagging (IEEE 802.1Q)
VlanMuxId	Shows 802.1Q VLAN ID
IGMP	Shows Internet Group Management Protocol (IGMP) status
NAT	Shows Network Address Translation (NAT) status
Firewall	Shows the Security status
IPv6	Shows the WAN IPv6 address
MLD	Shows Multicast Listener Discovery (MLD) status
Remove	Select interfaces to remove

To remove a connection, select its Remove column radio button and click **Remove.**

NOTE:	ETH and ATM service connections cannot coexist. In Default Mode, up to 8 WAN connections can be configured; while VLAN Mux Connection Mode supports up to 16 WAN connections.

NOTE:	Up to 16 PVC profiles can be configured and saved in flash memory. Also, ETH and PTM/ATM service connections cannot coexist.

5.2 NAT

To display this option, NAT must be enabled in at least one PVC. *NAT is not an available option in Bridge mode*.

5.2.1 Virtual Servers

Virtual Servers allow you to direct incoming traffic from the WAN side (identified by Protocol and External port) to the internal server with private IP addresses on the LAN side. The Internal port is required only if the external port needs to be converted to a different port number used by the server on the LAN side.
A maximum of 32 entries can be configured.

To add a Virtual Server, click **Add**. The following will be displayed.

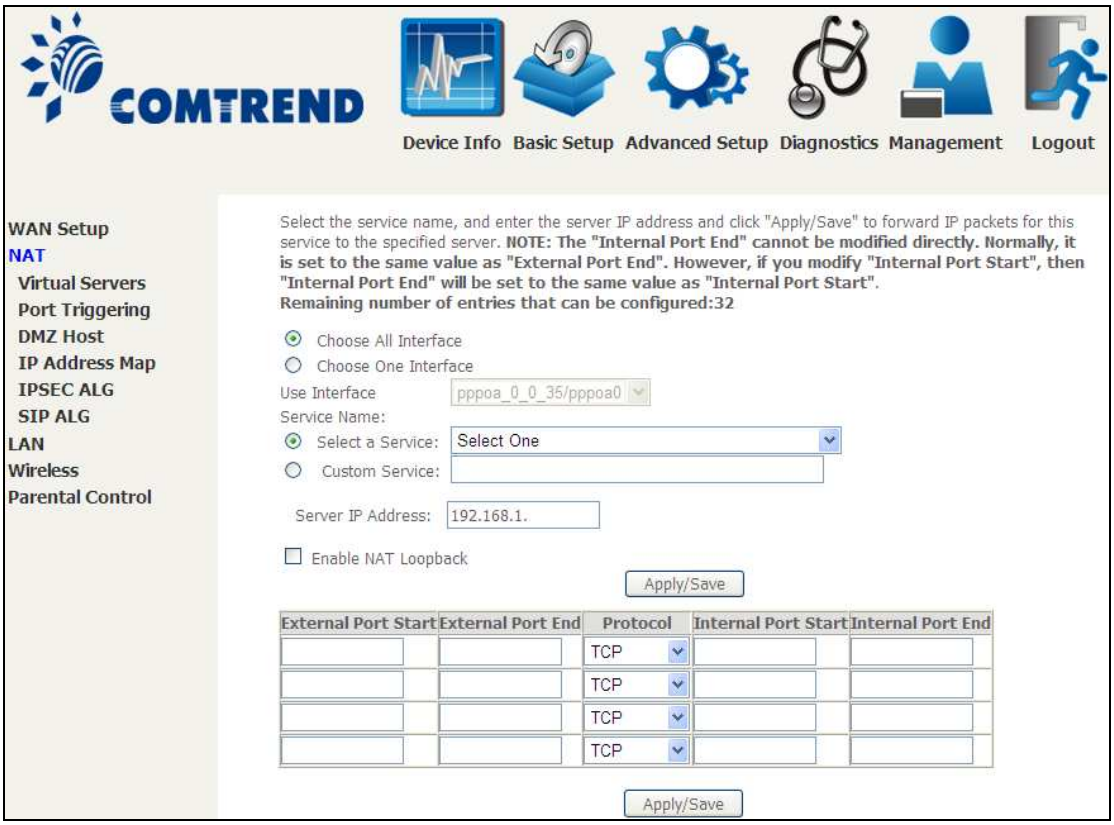

Consult the table below for field and header descriptions.

Field/Header	Description
Use Interface	Select a WAN interface from the drop-down box.
Select a Service **Or** Custom Service	User should select the service from the list. **Or** User can enter the name of their choice.
Server IP Address	Enter the IP address for the server.
Enable NAT Loopback	Allows local machines to access virtual server via WAN IP Address
External Port Start	Enter the starting external port number (when you select Custom Server). When a service is selected, the port ranges are automatically configured.
External Port End	Enter the ending external port number (when you select Custom Server). When a service is selected, the port ranges are automatically configured.
Protocol	TCP, TCP/UDP, or UDP.
Internal Port Start	Enter the internal port starting number (when you select Custom Server). When a service is selected the port ranges are automatically configured
Internal Port End	Enter the internal port ending number (when you select Custom Server). When a service is selected, the port ranges are automatically configured.

5.2.2 Port Triggering

Some applications require that specific ports in the firewall be opened for access by the remote parties. Port Triggers dynamically 'Open Ports' in the firewall when an application on the LAN initiates a TCP/UDP connection to a remote party using the 'Triggering Ports'. The Router allows the remote party from the WAN side to establish new connections back to the application on the LAN side using the 'Open Ports'. A maximum 32 entries can be configured.

To add a Trigger Port, click **Add**. The following will be displayed.

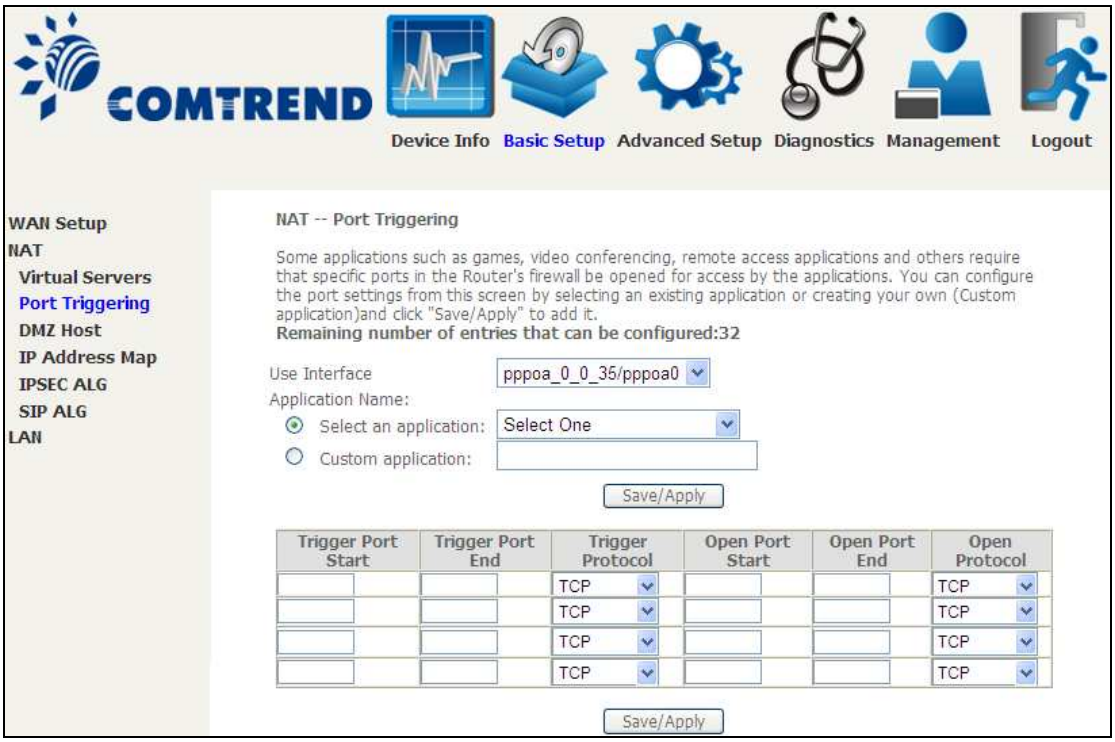

Click Save/Apply to save and apply the settings.

Consult the table below for field and header descriptions.

Field/Header	Description
Use Interface	Select a WAN interface from the drop-down box.
Select an Application **Or** Custom Application	User should select the application from the list. **Or** User can enter the name of their choice.
Trigger Port Start	Enter the starting trigger port number (when you select custom application). When an application is selected, the port ranges are automatically configured.
Trigger Port End	Enter the ending trigger port number (when you select custom application). When an application is selected, the port ranges are automatically configured.
Trigger Protocol	TCP, TCP/UDP, or UDP.
Open Port Start	Enter the starting open port number (when you select custom application). When an application is selected, the port ranges are automatically configured.
Open Port End	Enter the ending open port number (when you select custom application). When an application is selected, the port ranges are automatically configured.
Open Protocol	TCP, TCP/UDP, or UDP.

5.2.3 DMZ Host

The DSL router will forward IP packets from the WAN that do not belong to any of the applications configured in the Virtual Servers table to the DMZ host computer.

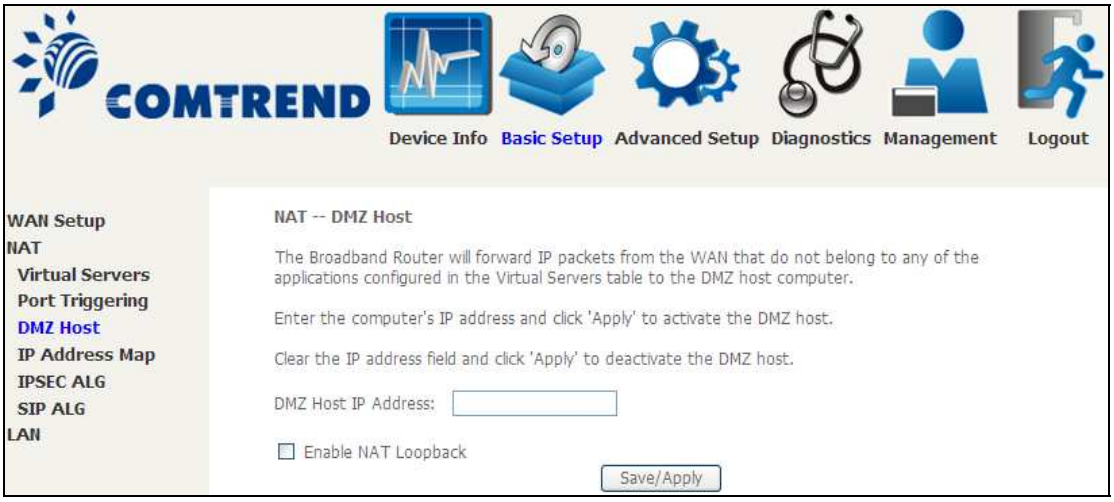

To **Activate** the DMZ host, enter the DMZ host IP address and click **Save/Apply**.

To **Deactivate** the DMZ host, clear the IP address field and click **Save/Apply**.

Enable NAT Loopback allows PC on the LAN side to access servers in the LAN network via the router's WAN IP.

5.2.4 IP Address Map

Mapping Local IP (LAN IP) to some specified Public IP (WAN IP).

Field/Header	Description
Rule	The number of the rule
Type	Mapping type from local to public.
Local Start IP	The beginning of the local IP
Local End IP	The ending of the local IP
Public Start IP	The beginning of the public IP
Public End IP	The ending of the public IP
Remove	Remove this rule

Click the Add button to display the following.

Select a Service, then click the **Save/Apply** button.

One to One: mapping one local IP to a specific public IP

Many to one: mapping a range of local IP to a specific public IP

Many to many(Overload): mapping a range of local IP to a different range of public IP

Many to many(No Overload): mapping a range of local IP to a same range of public IP

5.2.5 IPSEC ALG

IPSEC ALG provides multiple VPN passthrough connection support, allowing different clients on LAN side to establish a secured IP Connection to the WAN server.

To enable IPSEC ALG, tick the checkbox and click the **Save** button.

5.2.6 SIP ALG

This page allows you to enable / disable SIP ALG.

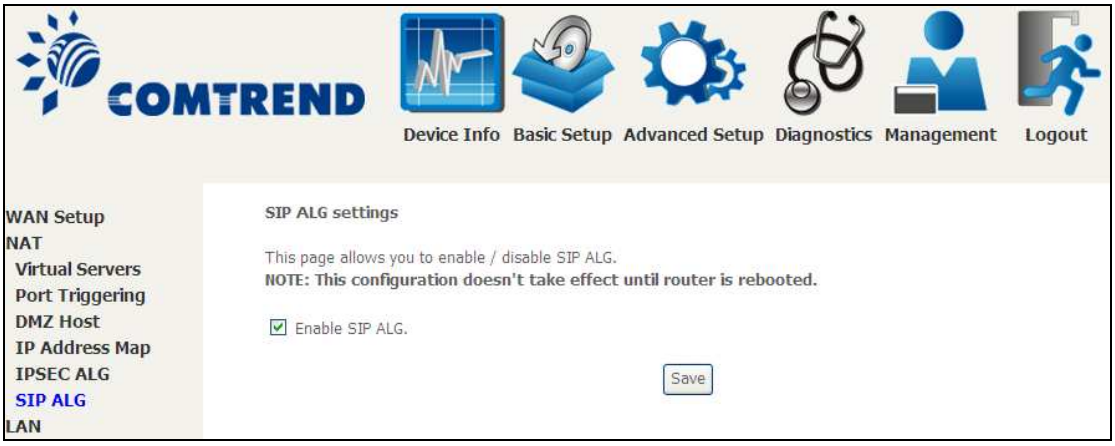

5.3 LAN

Configure the LAN interface settings and then click **Apply/Save**.

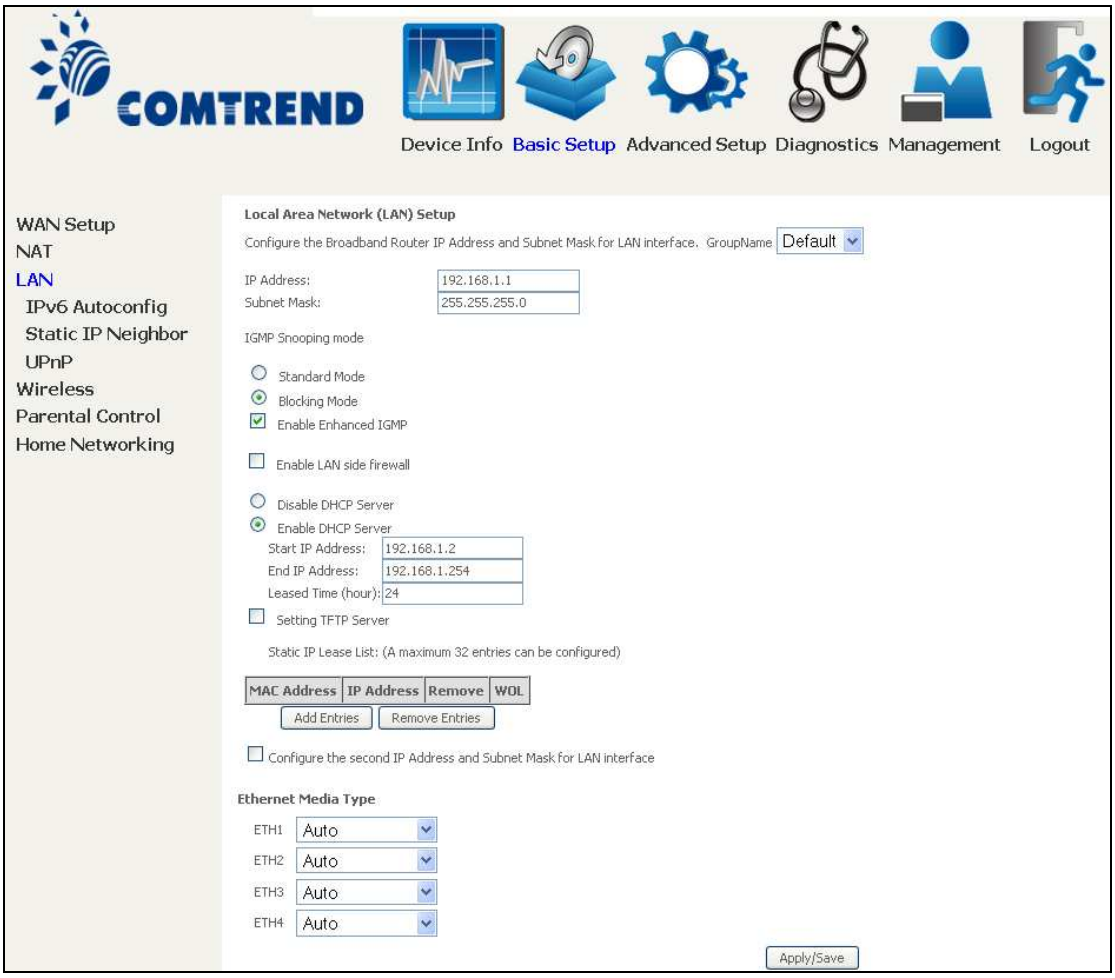

Consult the field descriptions below for more details.

GroupName: Select an Interface Group.

<u>1st LAN INTERFACE</u>

IP Address: Enter the IP address for the LAN port.

Subnet Mask: Enter the subnet mask for the LAN port.

IGMP Snooping:

Standard Mode: In standard mode, multicast traffic will flood to all bridge ports when no client subscribes to a multicast group – even if IGMP snooping is enabled.

Blocking Mode: In blocking mode, the multicast data traffic will be blocked and not flood to all bridge ports when there are no client subscriptions to any multicast group.

Enable Enhanced IGMP: Enable by ticking the checkbox ☑. IGMP packets between LAN ports will be blocked.

Enable LAN side firewall: Enable by ticking the checkbox ☑.

DHCP Server: To enable DHCP, select **Enable DHCP server** and enter Start and End IP addresses and the Leased Time. This setting configures the router to automatically assign IP, default gateway and DNS server addresses to every PC on your LAN.

Setting TFTP Server: Enable by ticking the checkbox ☑. Then, input the TFTP server address or an IP address.

Static IP Lease List: A maximum of 32 entries can be configured.

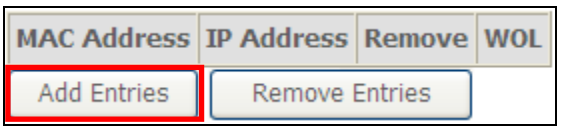

To add an entry, enter MAC address and Static IP address and then click **Apply/Save**.

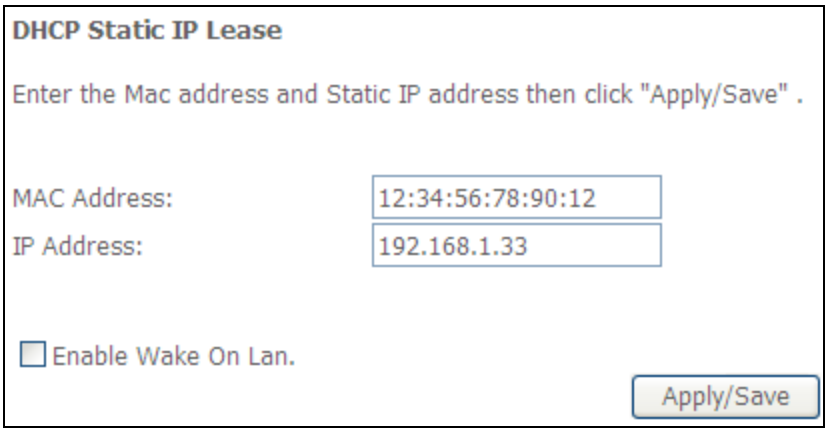

To remove an entry, tick the corresponding checkbox ☑ in the Remove column and then click the **Remove Entries** button, as shown below.

2ND LAN INTERFACE

To configure a secondary IP address, tick the checkbox ☑ outlined (in RED) below.

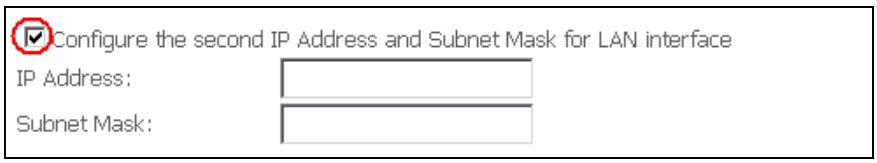

IP Address: Enter the secondary IP address for the LAN port.
Subnet Mask: Enter the secondary subnet mask for the LAN port.
Ethernet Media Type:

Configure auto negotiation, or enforce selected speed and duplex mode for the Ethernet ports.

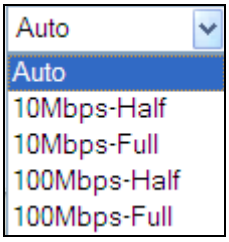

5.3.1 LAN IPv6 Autoconfig

Configure the LAN interface settings and then click **Save/Apply**.

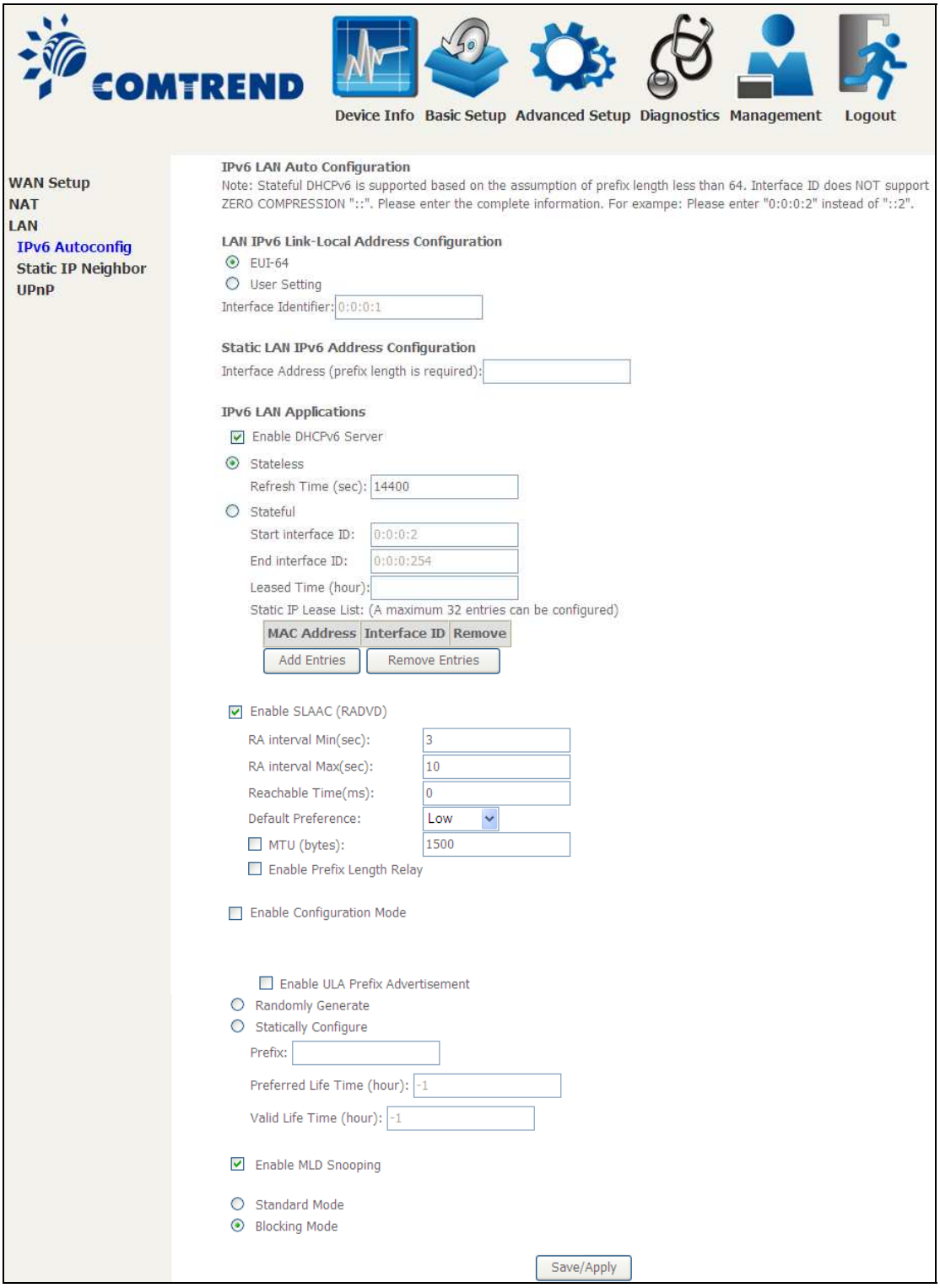

Consult the field descriptions below for more details.

LAN IPv6 Link-Local Address Configuration

Heading	Description
EUI-64	Use EUI-64 algorithm to calculate link-local address from MAC address
User Setting	Use the Interface Identifier field to define a link-local address

Static LAN IPv6 Address Configuration

Heading	Description
Interface Address (prefix length is required):	Configure static LAN IPv6 address and subnet prefix length

IPv6 LAN Applications

Heading	Description
Stateless	Use stateless configuration
Refresh Time (sec):	The information refresh time option specifies how long a client should wait before refreshing information retrieved from DHCPv6
Stateful	Use stateful configuration
Start interface ID:	Start of interface ID to be assigned to dhcpv6 client
End interface ID:	End of interface ID to be assigned to dhcpv6 client
Leased Time (hour):	Lease time for dhcpv6 client to use the assigned IP address

Static IP Lease List: A maximum of 32 entries can be configured.

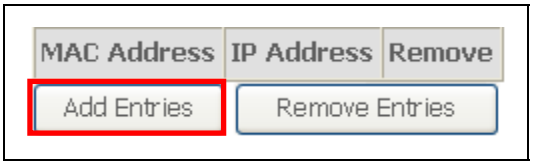

To add an entry, enter MAC address and Interface ID and then click **Apply/Save**.

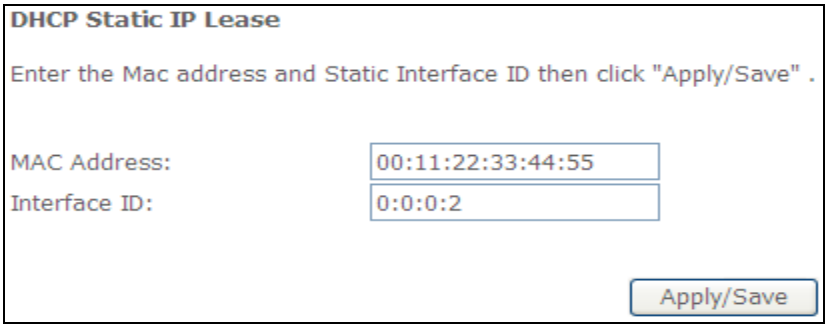

To remove an entry, tick the corresponding checkbox ☑ in the Remove column and then click the **Remove Entries** button, as shown below.

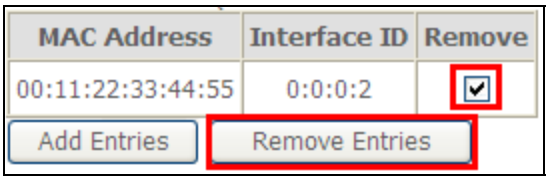

Heading	Description
Enable RADVD	Enable use of router advertisement daemon
RA interval Min(sec):	Minimum time to send router advertisement
RA interval Max(sec):	Maximum time to send router advertisement
Reachable Time(ms):	The time, in milliseconds that a neighbor is reachable after receiving reachability confirmation
Default Preference:	Preference level associated with the default router
MTU (bytes):	MTU value used in router advertisement messages to insure that all nodes on a link use the same MTU value
Enable Prefix Length Relay	Use prefix length receive from WAN interface
Enable Configuration Mode	Manually configure prefix, prefix length, preferred lifetime and valid lifetime used in router advertisement
Enable ULA Prefix Advertisement	Allow RADVD to advertise Unique Local Address Prefix
Randomly Generate	Use a Randomly Generated Prefix
Statically Configure Prefix	Specify the prefix to be used
Statically Configure	The prefix to be used
Preferred Life Time (hour)	The preferred life time for this prefix
Valid Life Time (hour)	The valid life time for this prefix
Enable MLD Snooping	Enable/disable IPv6 multicast forward to LAN ports

5.3.2 Static IP Neighbor

Click the Add button to display the following.

Click **Apply/Save** to apply and save the settings.

Heading	Description
IP Version	The IP version used for the neighbor device
IP Address	Define the IP Address for the neighbor device
MAC Address	The MAC Address of the neighbor device
Associated Interface	The interface where the neighbor device is located

5.3.3 UPnP

Select the checkbox ☑ provided and click **Apply/Save** to enable UPnP protocol.

5.4 Wireless

5.4.1 Basic

The Basic option allows you to configure basic features of the wireless LAN interface. Among other things, you can enable or disable the wireless LAN interface, hide the network from active scans, set the wireless network name (also known as SSID) and restrict the channel set based on country requirements.

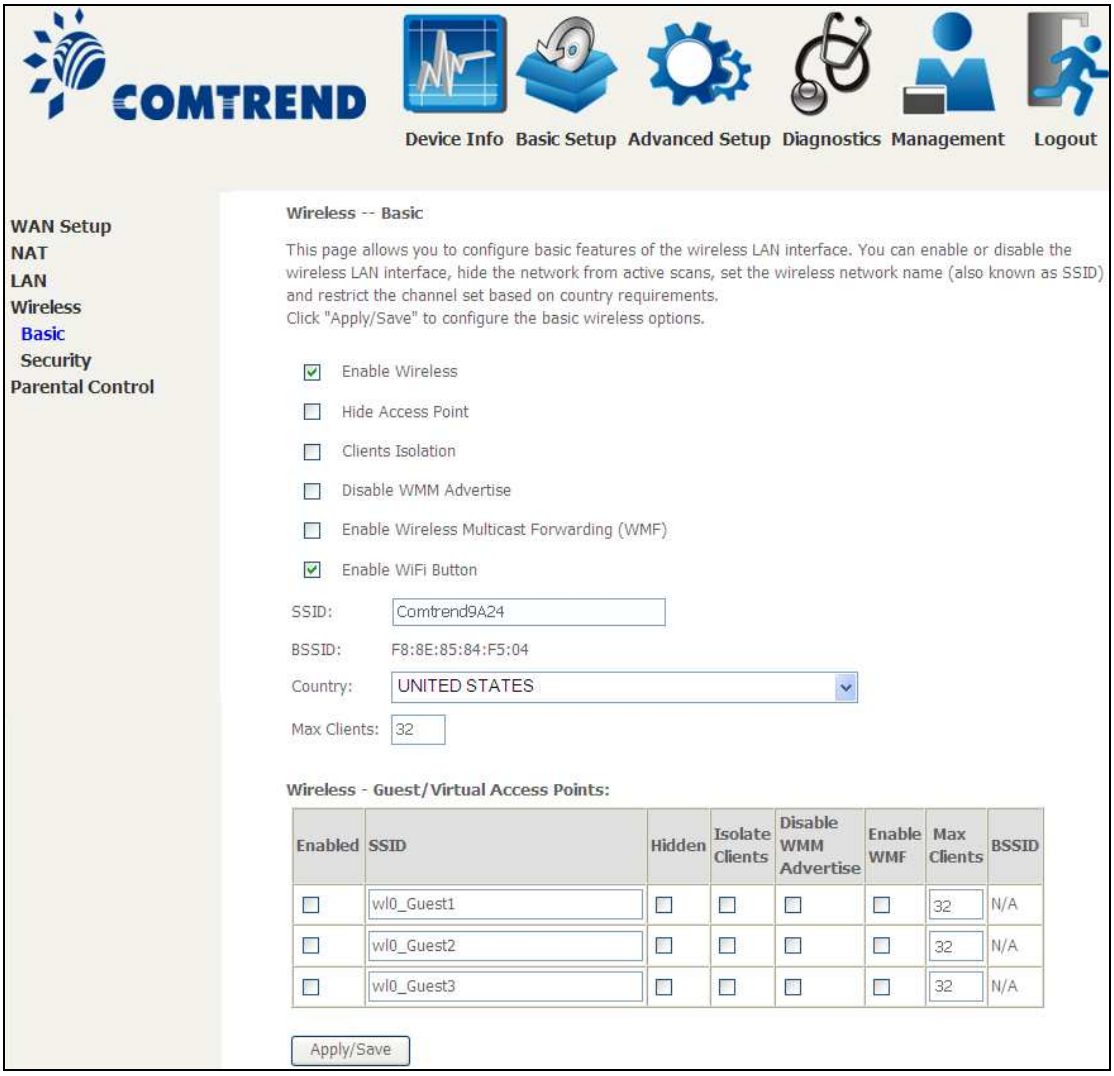

Click **Apply/Save** to apply the selected wireless options.

Consult the table below for descriptions of these options.

Option	Description
Enable Wireless	A checkbox ☑ that enables or disables the wireless LAN interface. When selected, a set of basic wireless options will appear.

Option	Description
Hide Access Point	Select Hide Access Point to protect the access point from detection by wireless active scans. To check AP status in Windows XP, open **Network Connections** from the **start** Menu and select **View Available Network Connections**. If the access point is hidden, it will not be listed there. To connect a client to a hidden access point, the station must add the access point manually to its wireless configuration.
Clients Isolation	When enabled, it prevents client PCs from seeing one another in My Network Places or Network Neighborhood. Also, prevents one wireless client communicating with another wireless client.
Disable WMM Advertise	Stops the router from 'advertising' its Wireless Multimedia (WMM) functionality, which provides basic quality of service for time-sensitive applications (e.g. VoIP, Video).
Enable Wireless Multicast Forwarding	Select the checkbox ☑ to enable this function.
Enable WiFi Button	Select the checkbox ☑ to enable the WiFi button.
SSID [1-32 characters]	Sets the wireless network name. SSID stands for Service Set Identifier. All stations must be configured with the correct SSID to access the WLAN. If the SSID does not match, that user will not be granted access.
BSSID	The BSSID is a 48-bit identity used to identify a particular BSS (Basic Service Set) within an area. In Infrastructure BSS networks, the BSSID is the MAC (Media Access Control) address of the AP (Access Point); and in Independent BSS or ad hoc networks, the BSSID is generated randomly.
Country	A drop-down menu that permits worldwide and specific national settings. Local regulations limit channel range: US= worldwide, Japan=1-14, Jordan= 10-13, Israel= 1-13
Max Clients	The maximum number of clients that can access the router.
Wireless - Guest / Virtual Access Points	This router supports multiple SSIDs called Guest SSIDs or Virtual Access Points. To enable one or more Guest SSIDs select the checkboxes ☑ in the **Enabled** column. To hide a Guest SSID select its checkbox ☑ in the **Hidden** column. Do the same for **Isolate Clients** and **Disable WMM Advertise**. For a description of these two functions, see the previous entries for "Clients Isolation" and "Disable WMM Advertise". Similarly, for **Enable WMF**, **Max Clients** and **BSSID**, consult the matching entries in this table. **NOTE:** Remote wireless hosts cannot scan Guest SSIDs.

5.4.2 Security

The following screen appears when Wireless Security is selected. The options shown here allow you to configure security features of the wireless LAN interface.

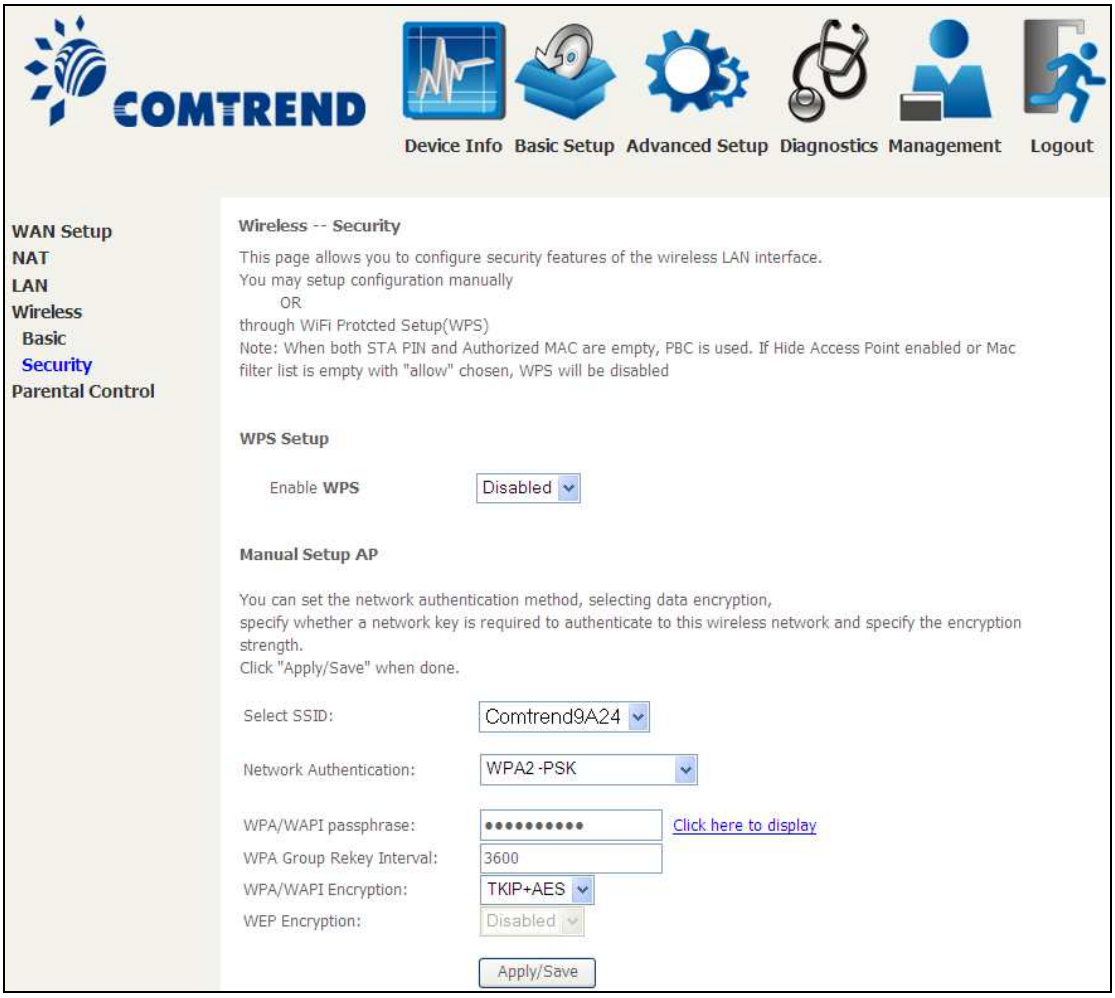

Click **Apply/Save** to implement new configuration settings.

WIRELESS SECURITY

Setup requires that the user configure these settings using the Web User Interface (see the table below).

Select SSID
Select the wireless network name from the drop-down box. SSID stands for Service Set Identifier. All stations must be configured with the correct SSID to access the WLAN. If the SSID does not match, that client will not be granted access.

Network Authentication
This option specifies whether a network key is used for authentication to the wireless network. If network authentication is set to Open, then no authentication is provided. Despite this, the identity of the client is still verified.

Each authentication type has its own settings. For example, selecting 802.1X authentication will reveal the RADIUS Server IP address, Port and Key fields. WEP Encryption will also be enabled as shown below.

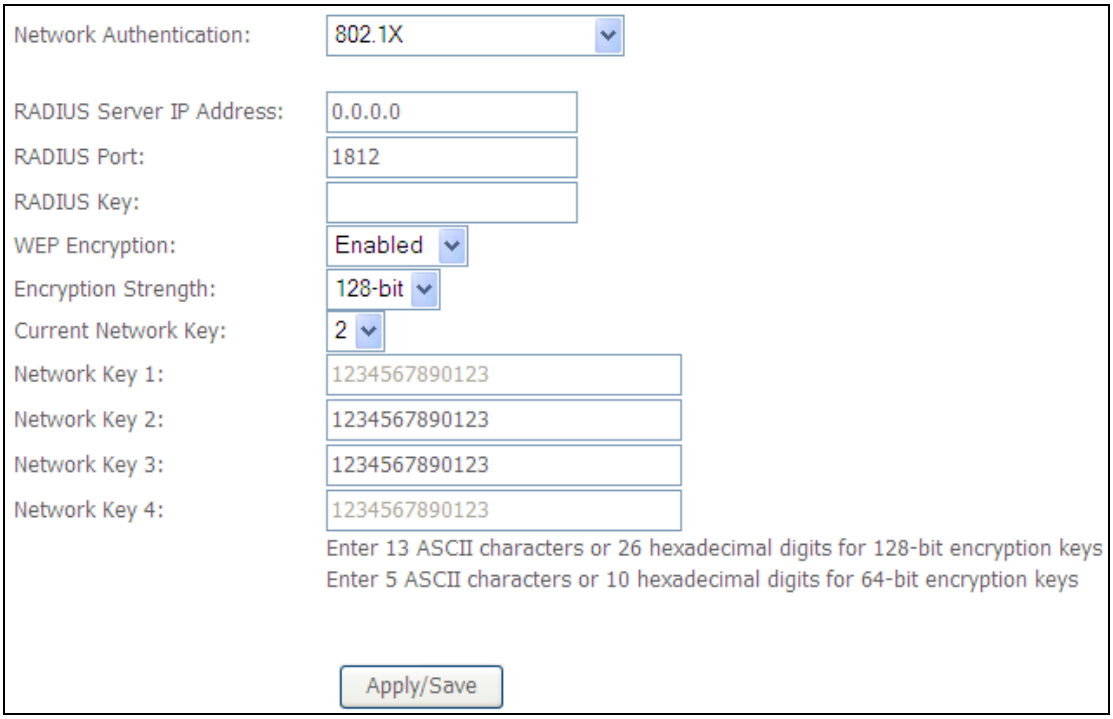

The settings for WPA authentication are shown below.

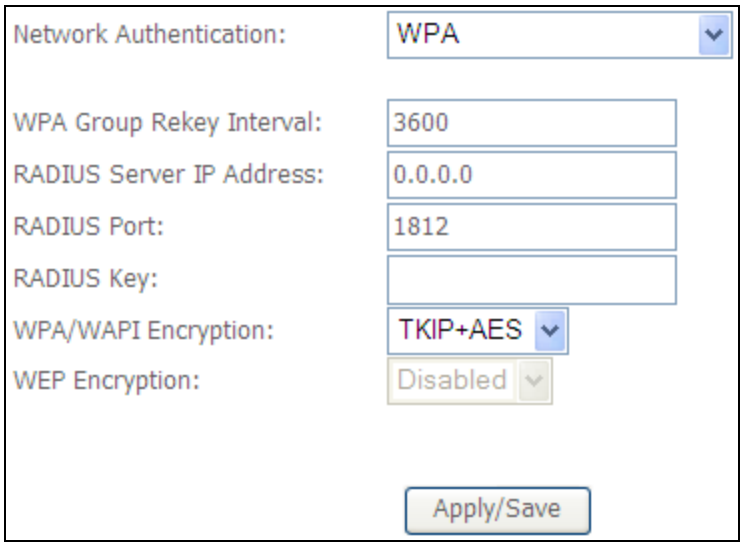

The settings for WPA-PSK authentication are shown next.

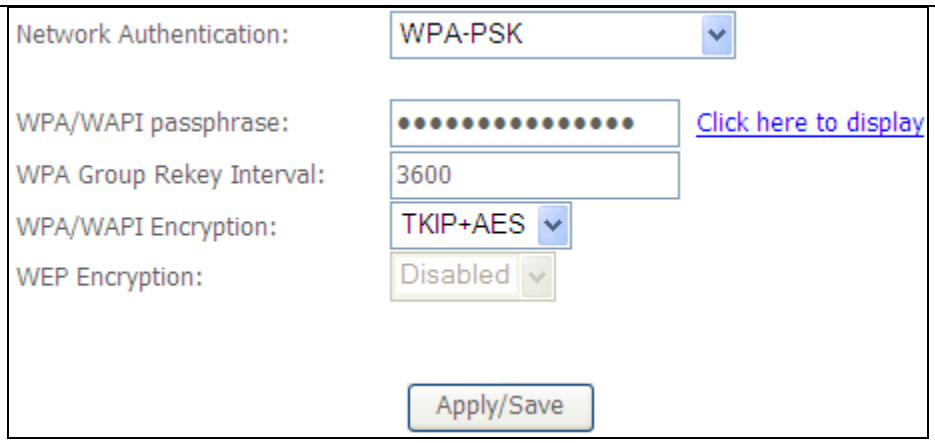

WEP Encryption

This option specifies whether data sent over the network is encrypted. The same network key is used for data encryption and network authentication. Four network keys can be defined although only one can be used at any one time. Use the Current Network Key list box to select the appropriate network key.

Security options include authentication and encryption services based on the wired equivalent privacy (WEP) algorithm. WEP is a set of security services used to protect 802.11 networks from unauthorized access, such as eavesdropping; in this case, the capture of wireless network traffic.
When data encryption is enabled, secret shared encryption keys are generated and used by the source station and the destination station to alter frame bits, thus avoiding disclosure to eavesdroppers.

Under shared key authentication, each wireless station is assumed to have received a secret shared key over a secure channel that is independent from the 802.11 wireless network communications channel.

Encryption Strength

This drop-down list box will display when WEP Encryption is enabled. The key strength is proportional to the number of binary bits comprising the key. This means that keys with a greater number of bits have a greater degree of security and are considerably more difficult to crack. Encryption strength can be set to either 64-bit or 128-bit. A 64-bit key is equivalent to 5 ASCII characters or 10 hexadecimal numbers. A 128-bit key contains 13 ASCII characters or 26 hexadecimal numbers. Each key contains a 24-bit header (an initiation vector) which enables parallel decoding of multiple streams of encrypted data.

Please see section 6.12 for MAC Filter, Wireless Bridge and Advanced Wireless features.

5.5 Parental Control

This selection provides WAN access control functionality.

5.5.1 Time Restriction

This feature restricts access from a LAN device to an outside network through the device on selected days at certain times. Make sure to activate the Internet Time server synchronization as described in section 8.5 Internet Time, so that the scheduled times match your local time.

Click **Add** to display the following screen.

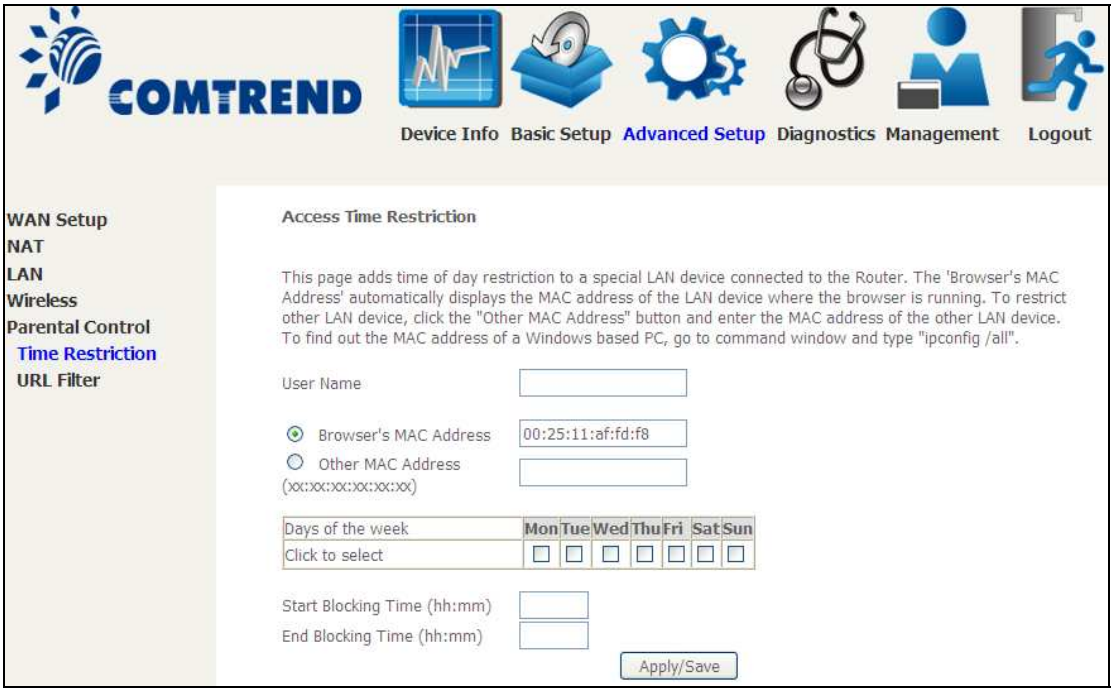

See below for field descriptions. Click **Apply/Save** to add a time restriction.

User Name: A user-defined label for this restriction.
Browser's MAC Address: MAC address of the PC running the browser.
Other MAC Address: MAC address of another LAN device.
Days of the Week: The days the restrictions apply.
Start Blocking Time: The time the restrictions start.
End Blocking Time: The time the restrictions end.

5.5.2 URL Filter

This screen allows for the creation of a filter rule for access rights to websites based on their URL address and port number.

Select URL List Type: Exclude or Include.

Tick the **Exclude** radio button to deny access to the websites listed.

Tick the **Include** radio button to restrict access to only those listed websites.

Then click **Add** to display the following screen.

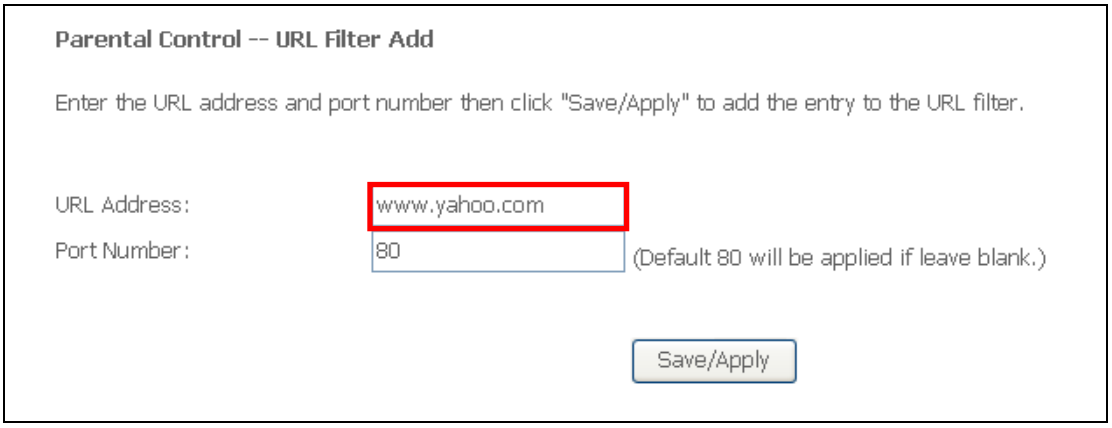

Enter the URL address and port number then click **Save/Apply** to add the entry to the URL filter. URL Addresses begin with "www", as shown in this example.

A maximum of 100 entries can be added to the URL Filter list.

5.6 Home Networking

5.6.1 Print Server

This page allows you to enable or disable printer support.

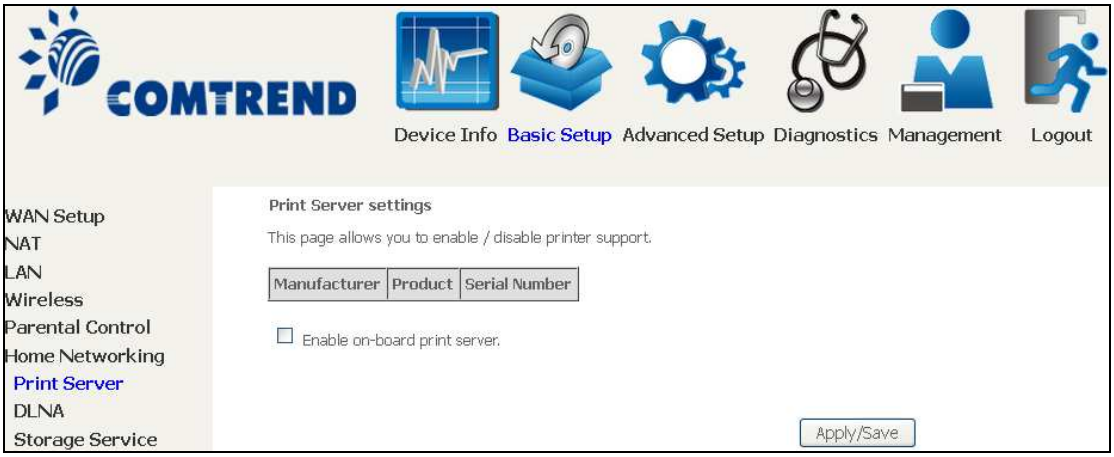

Please reference **Appendix G** to see the procedure for enabling the Printer Server.

5.6.2 DLNA

Enabling DLNA allows users to share digital media, like pictures, music and video, to other LAN devices from the digital media server.

Insert USB drive to the USB host port on the back of router. Modify media library path to the corresponding path of the USB drive and click Apply/Save to enable the DLNA media server.

5.6.3 Storage Service

This page displays storage devices attached to USB host.

Display after storage device attached (for your reference).

Volumename	FileSystem	Total Space	Free Space	Actions
usb1_1	fat	30517 MB	19419 MB	Safely remove

Chapter 6 Advanced Setup

You can reach this page by clicking on the following icon located at the top of the screen.

6.1 Auto-detection setup

The auto-detection function is used for CPE to detect WAN service for either ETHWAN or xDSL interface. The feature is designed for the scenario that requires only **one WAN service** in different applications.

The Auto Detection page simply provides a checkbox allowing users to enable or disable the feature. Check the checkbox to display the following configuration options.

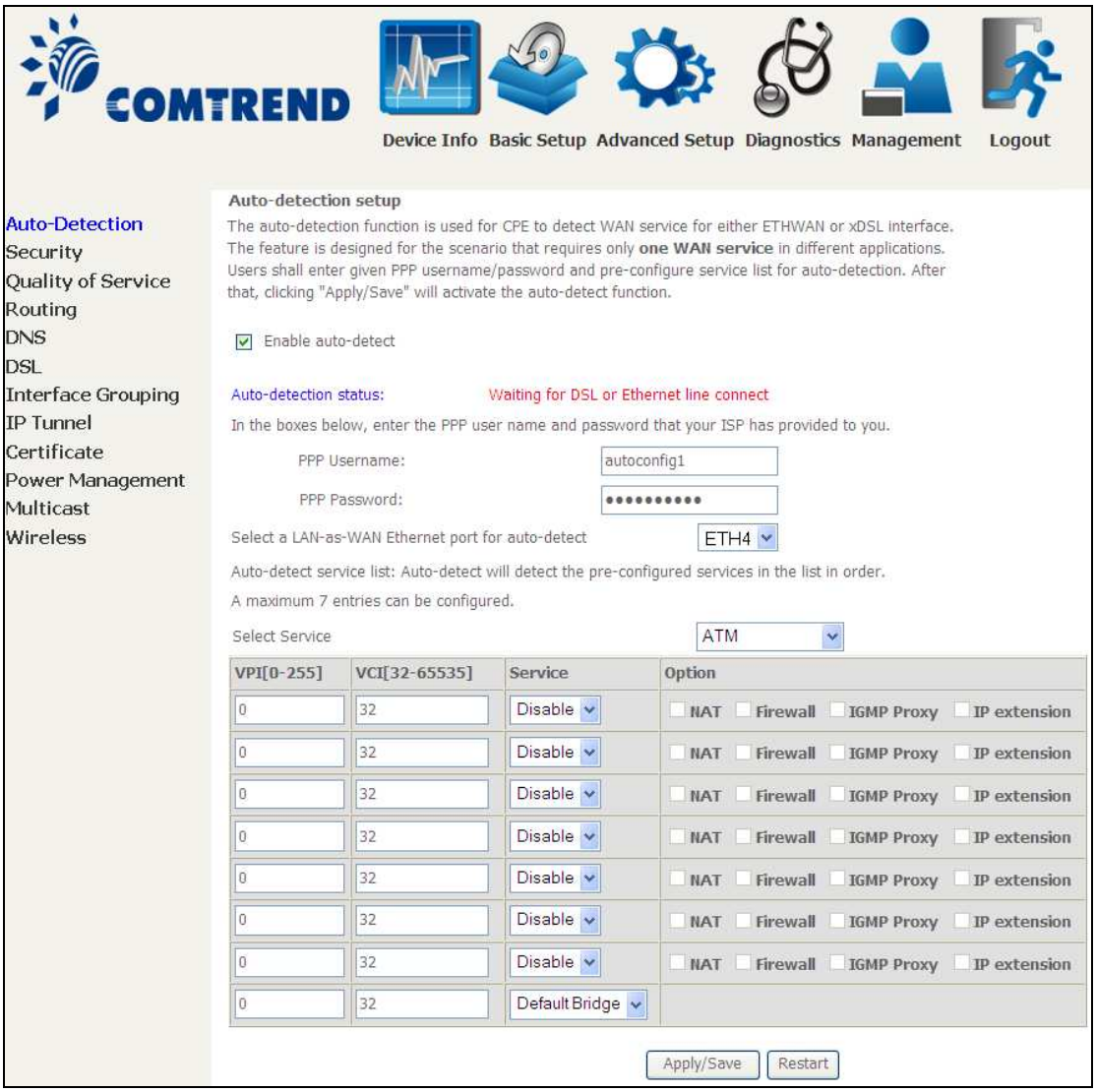

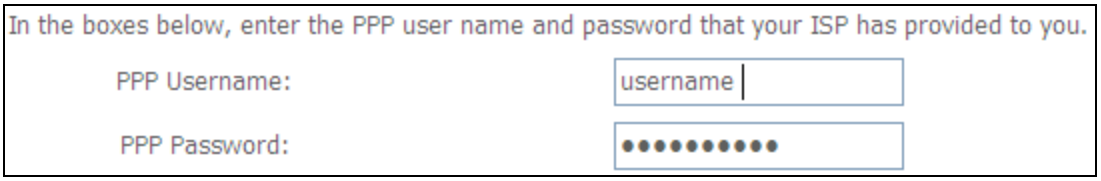

Enter the PPP username/password given by your service provider for PPP service detection.

Select a LAN-as-WAN Ethernet port for auto-detect:

Select the Ethernet Port that will be used as ETHWAN during auto-detection.

Select Service ATM

VPI[0-255]	VCI[32-65535]	Service
0	32	Disable
0	32	PPPoE PPPoA IPoE Disable
0	32	
0	32	Disable
0	32	Disable
0	32	Disable
0	32	Disable
0	32	Default Bridge

WAN services list for ATM mode: A maximum of 7 WAN services with corresponding PVC are required to be configured for ADSL ATM mode. The services will be detected in order. Users can modify the 7 pre-configured services and select **disable** to ignore any of those services to meet their own requirement and also reduce the detection cycle.

Select Service PTM/ETHWAN

VLAN ID[0-4094]	Service
-1	Disable
-1	Disable
-1	Disable
-1	Disable
-1	Disable
-1	Disable
-1	Disable
-1	Default Bridge

WAN services list for PTM mode: A maximum of 7 WAN services with corresponding VLAN ID (-1 indicates no VLAN ID is required for the service) are required to be configured for ADSL/VDSL PTM mode and ETHWAN. The services will be detected in order. Users can modify the 7 pre-configured services and select **disable** to ignore any of the services to meet their own requirement and also reduce the detection cycle.

Click "Apply/Save" to activate the auto-detect function.

Options for each WAN service: These options are selectable for each WAN service. Users can pre-configure both WAN services and other provided settings to meet their deployed requirements.

Auto Detection status and Restart

The Auto-detection status is used to display the real time status of the Auto-detection feature.

The **Restart** button is used to detect all the WAN services that are either detected by the auto-detection feature or configured manually by users.

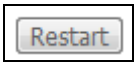

The following window will pop up upon clicking the **Restart** button. Click the **OK** button to proceed.

Auto Detection notice

Note: The following description concerning ETHWAN is for multiple LAN port devices only.

1) This feature will automatically detect one WAN service only. If customers require multiple WAN services, manual configuration is required.
2) If a physical ETHWAN port is detected, the Auto Detection for ETHWAN will be fixed on the physical ETHWAN port and cannot be configured for any LAN port; if the physical ETHWAN port is not detected, the Auto Detection for ETHWAN will be configured to the 4th LAN port by default and allows it to be configured for any LAN port as well.
3) For cases in which both the DSL port and ETHWAN port are plugged in at the same time, the DSL WAN will have priority over ETHWAN. For example, the ETHWAN port is plugged in with a WAN service detected automatically and then the DSL port is plugged in and linked up. The Auto Detection feature will clear the WAN service for ETHWAN and re-detect the WAN service for DSL port.
4) If none of the pre-configured services are detected, a Bridge service will be created.

6.2 Security

To display this function, you must enable the firewall feature in WAN Setup.
For detailed descriptions, with examples, please consult Appendix A - Firewall.

6.2.1 IP Filtering

This screen sets filter rules that limit IP traffic (Outgoing/Incoming). Multiple filter rules can be set and each applies at least one limiting condition. For individual IP packets to pass the filter all conditions must be fulfilled.

NOTE:	This function is not available when in bridge mode. Instead, MAC Filtering performs a similar function.

OUTGOING IP FILTER

By default, all outgoing IP traffic is allowed, but IP traffic can be blocked with filters.

To add a filter (to block some outgoing IP traffic), click the **Add** button.

On the following screen, enter your filter criteria and then click **Apply/Save**.

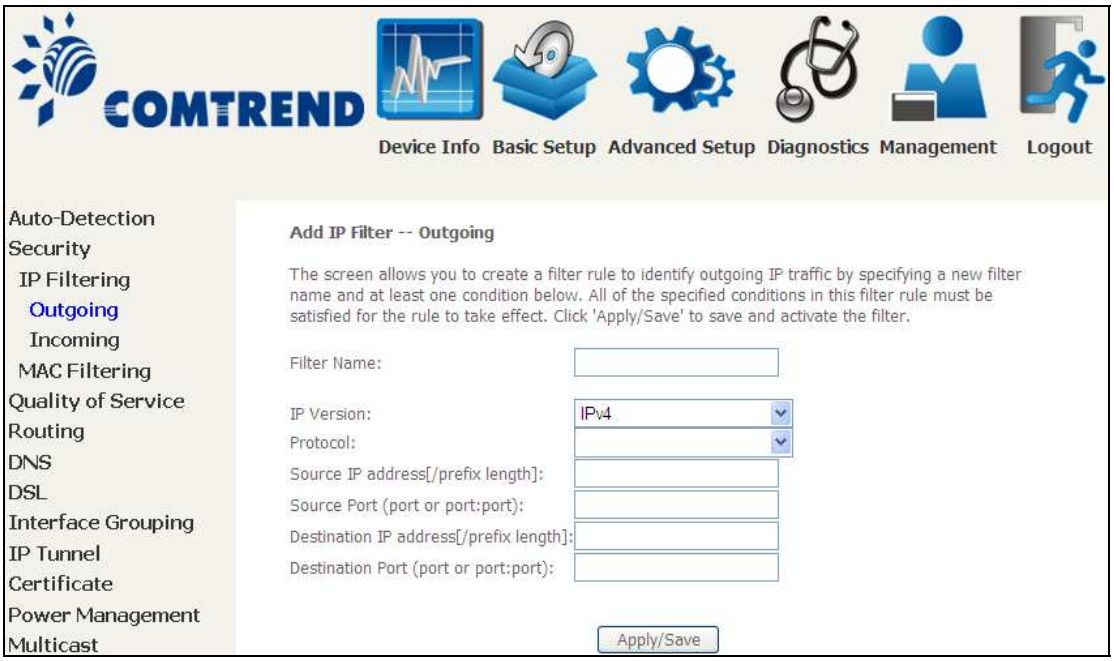

Consult the table below for field descriptions.

Field	Description
Filter Name	The filter rule label
IP Version	Select from the drop down menu.
Protocol	TCP, TCP/UDP, UDP, or ICMP.
Source IP address	Enter source IP address.
Source Port (port or port:port)	Enter source port number or range.
Destination IP address	Enter destination IP address.
Destination Port (port or port:port)	Enter destination port number or range.

INCOMING IP FILTER

By default, all incoming IP traffic is blocked, but IP traffic can be allowed with filters.

To add a filter (to allow incoming IP traffic), click the **Add** button.

On the following screen, enter your filter criteria and then click **Apply/Save**.

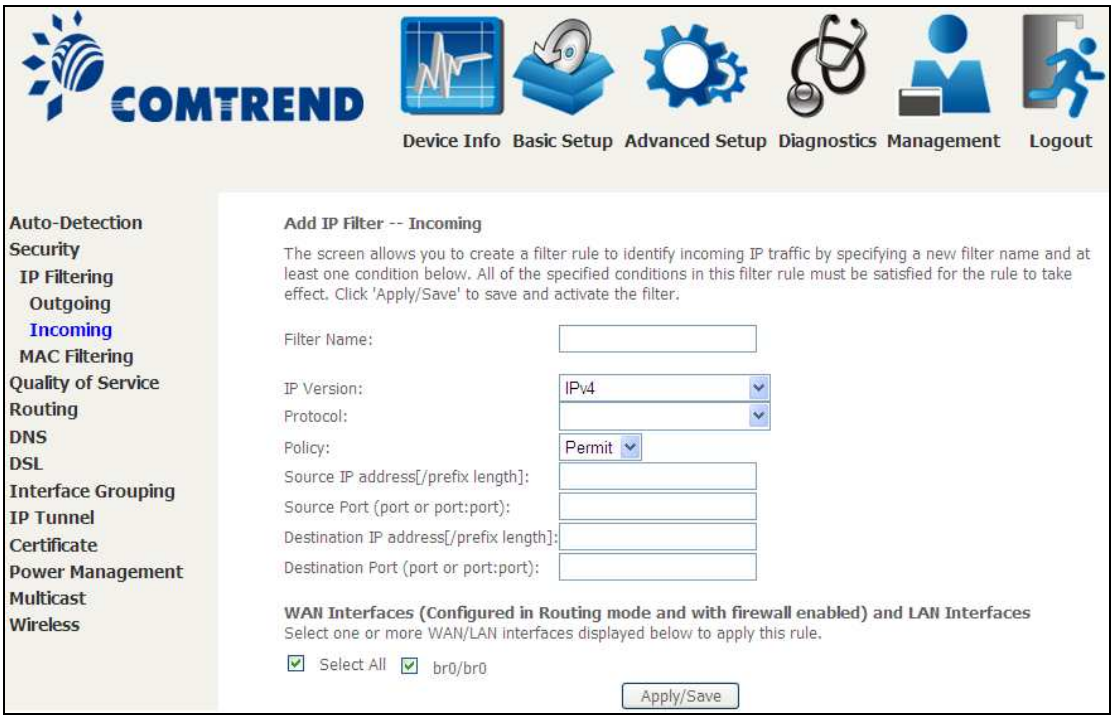

Consult the table below for field descriptions.

Field	Description
Filter Name	The filter rule label.
IP Version	Select from the drop down menu.
Protocol	TCP, TCP/UDP, UDP, or ICMP.
Policy	Permit/Drop packets specified by the firewall rule.
Source IP address	Enter source IP address.
Source Port (port or port:port)	Enter source port number or range.
Destination IP address	Enter destination IP address.
Destination Port (port or port:port)	Enter destination port number or range.

At the bottom of this screen, select the WAN and LAN Interfaces to which the filter rule will apply. You may select all or just a subset. WAN interfaces in bridge mode or without firewall enabled are not available.

6.2.2 MAC Filtering

NOTE:	This option is only available in bridge mode. Other modes use IP Filtering to perform a similar function.

Each network device has a unique 48-bit MAC address. This can be used to filter (block or forward) packets based on the originating device. MAC filtering policy and rules for the AR-5312u can be set according to the following procedure.

The MAC Filtering Global Policy is defined as follows. **FORWARDED** means that all MAC layer frames will be **FORWARDED** except those matching the MAC filter rules. **BLOCKED** means that all MAC layer frames will be **BLOCKED** except those matching the MAC filter rules. The default MAC Filtering Global policy is **FORWARDED**. It can be changed by clicking the **Change Policy** button.

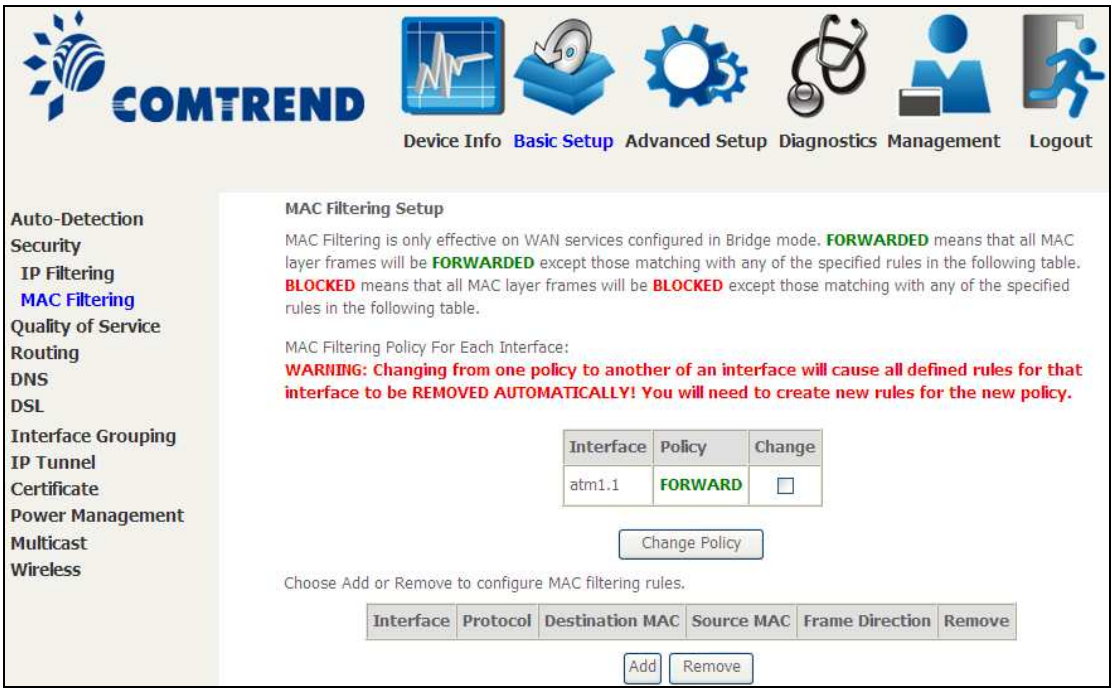

Choose **Add** or **Remove** to configure MAC filtering rules. The following screen will appear when you click **Add**. Create a filter to identify the MAC layer frames by specifying at least one condition below. If multiple conditions are specified, all of them must be met. Click **Save/Apply** to save and activate the filter rule.

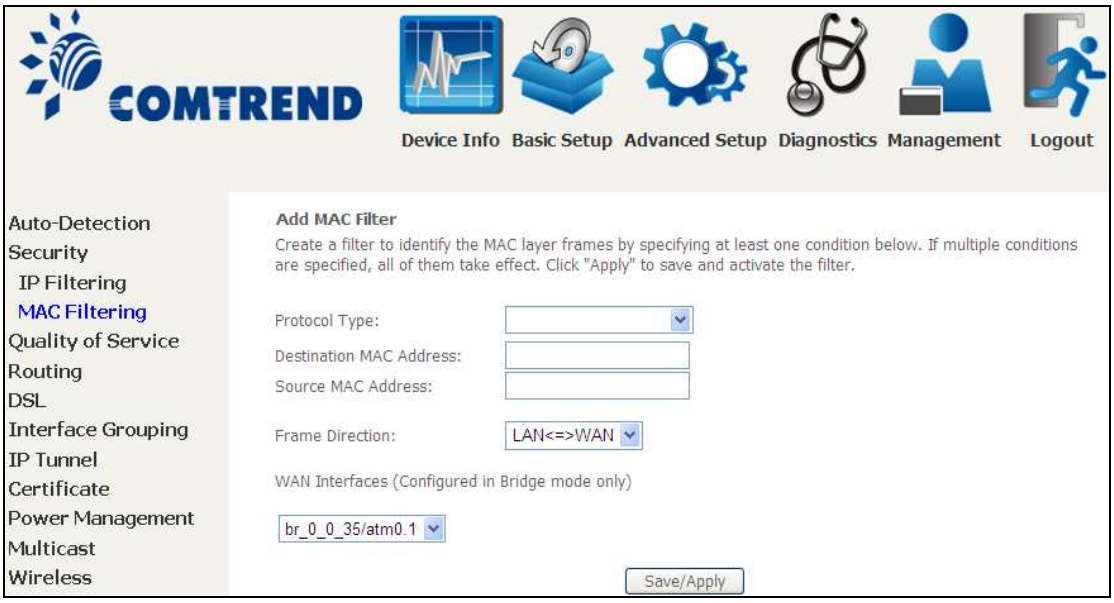

Click **Save/Apply** to save and activate the filter rule.

Consult the table below for detailed field descriptions.

Field	Description
Protocol Type	PPPoE, IPv4, IPv6, AppleTalk, IPX, NetBEUI, IGMP
Destination MAC Address	Defines the destination MAC address
Source MAC Address	Defines the source MAC address
Frame Direction	Select the incoming/outgoing packet interface
WAN Interfaces	Applies the filter to the selected bridge interface

6.3 Quality of Service (QoS)

NOTE: QoS must be enabled in at least one PVC to display this option.
(See Appendix E - Connection Setup for detailed PVC setup instructions).

To Enable QoS tick the checkbox ☑ and select a Default DSCP Mark.

Click Apply/Save to activate QoS.

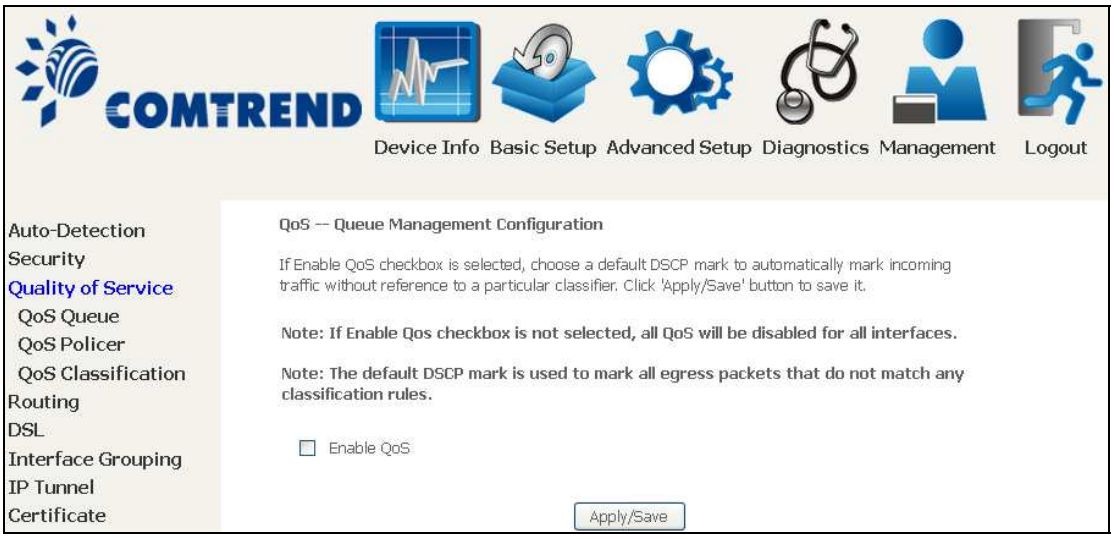

QoS and DSCP Mark are defined as follows:
Quality of Service (QoS): This provides different priority to different users or data flows, or guarantees a certain level of performance to a data flow in accordance with requests from Queue Prioritization.

Default Differentiated Services Code Point (DSCP) Mark: This specifies the per hop behavior for a given flow of packets in the Internet Protocol (IP) header that do not match any other QoS rule.

6.3.1 QoS Queue Setup

Configure queues with different priorities to be used for QoS setup.

In ATM mode, maximum 16 queues can be configured.
In PTM mode, maximum 8 queues can be configured.
For each Ethernet interface, maximum 3 queues can be configured.

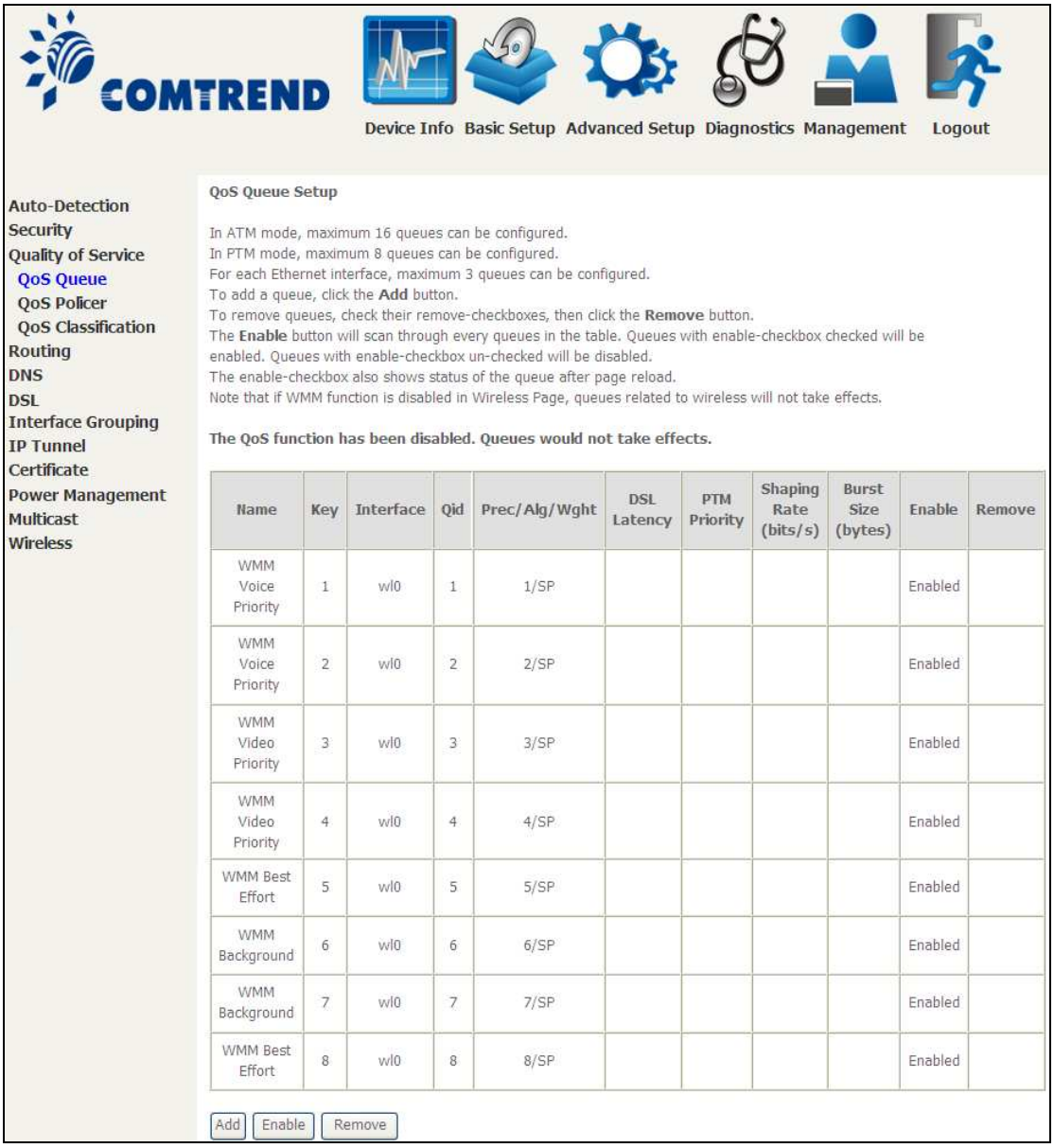

Name	Key	Interface	Qid	Prec/Alg/Wght	DSL Latency	PTM Priority	Shaping Rate (bits/s)	Burst Size (bytes)	Enable	Remove
WMM Voice Priority	1	wl0	1	1/SP					Enabled	
WMM Voice Priority	2	wl0	2	2/SP					Enabled	
WMM Video Priority	3	wl0	3	3/SP					Enabled	
WMM Video Priority	4	wl0	4	4/SP					Enabled	
WMM Best Effort	5	wl0	5	5/SP					Enabled	
WMM Background	6	wl0	6	6/SP					Enabled	
WMM Background	7	wl0	7	7/SP					Enabled	
WMM Best Effort	8	wl0	8	8/SP					Enabled	

To add a queue, click the **Add** button.

To remove queues, check their remove-checkboxes (for user created queues), then click the **Remove** button.
The **Enable** button will scan through every queues in the table. Queues with enable-checkbox checked will be enabled. Queues with enable-checkbox un-checked will be disabled.

The enable-checkbox also shows status of the queue after page reload.

Note that if WMM function is disabled in Wireless Page, queues related to wireless will not take effect. This function follows the Differentiated Services rule of IP QoS. You can create a new Queue entry by clicking the **Add** button.
Enable and assign an interface and precedence on the next screen. Click **Save/Reboot** on this screen to activate it.

Click **Add** to display the following screen.

Click **Apply/Save** to apply and save the settings.

Name: Identifier for this Queue entry.

Enable: Enable/Disable the Queue entry.

Interface: Assign the entry to a specific network interface (QoS enabled).

6.3.2 QoS Policer

To remove policers, check their remove-checkboxes, then click the **Remove** button.

The **Enable** button will scan through every policers in the table. Policers with enable-checkbox checked will be enabled. Policers with enable-checkbox un-checked will be disabled.

The enable-checkbox also shows status of the policer after page reload.

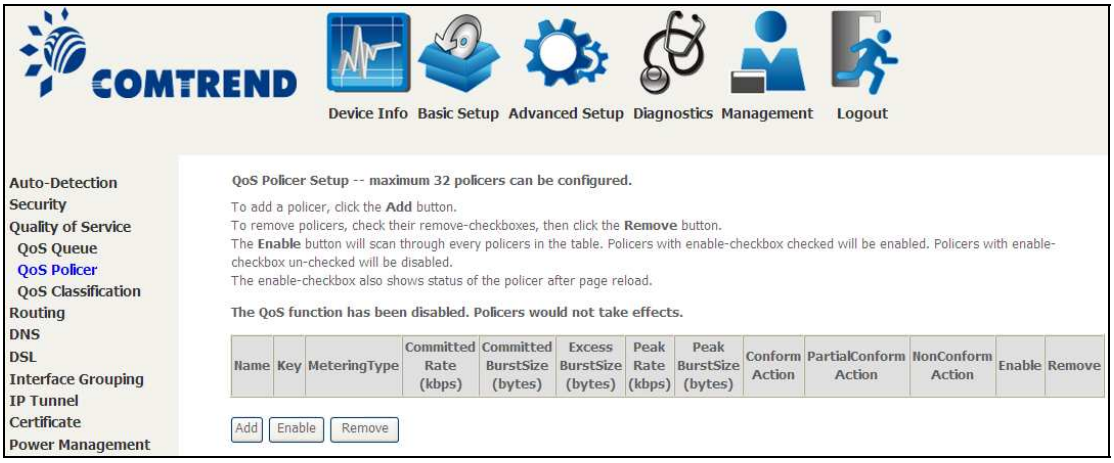

To add a policer, click the **Add** button.

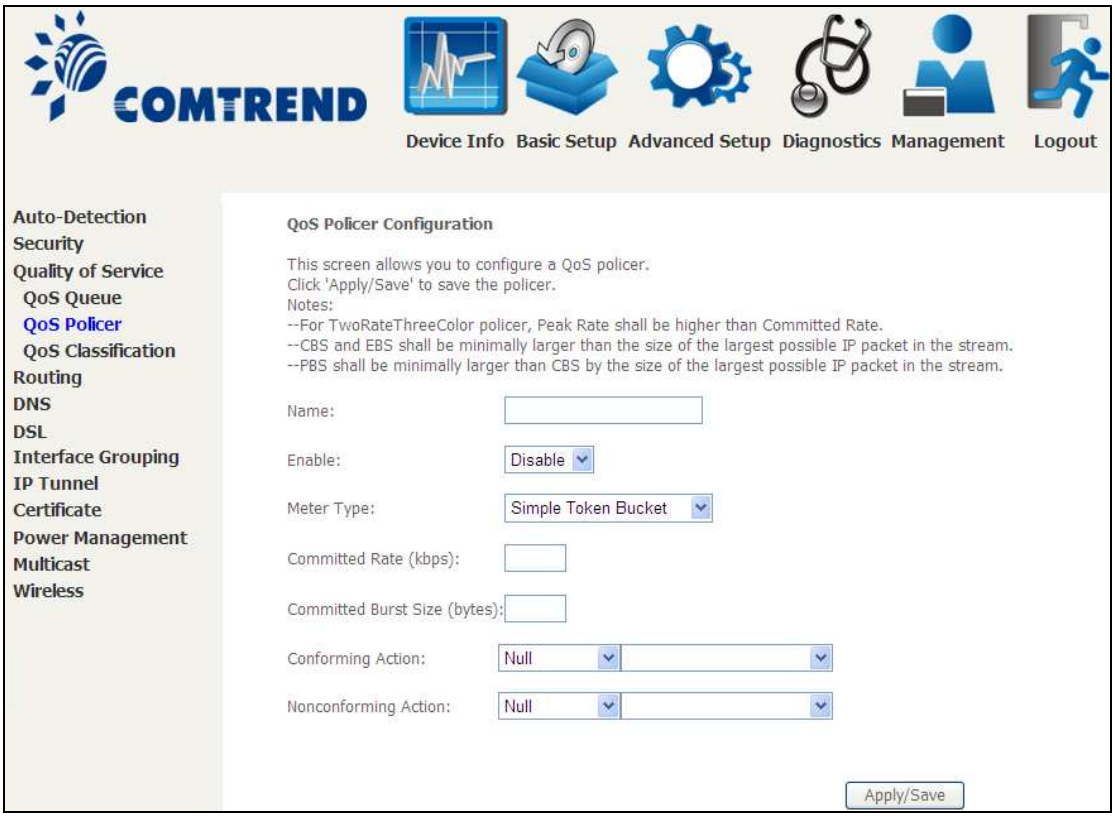

Click **Apply/Save** to save the policer.

Field	Description
Name	Name of this policer rule
Enable	Enable/Disable this policer rule
Meter Type	Meter type used for this policer rule
Committed Rate (kbps)	Defines the rate allowed for committed packets
Committed Burst Size (bytes)	Maximum amount of packets that can be processed by this policer
Conforming Action	Defines action to be taken if packets match this policer
Nonconforming Action	Defines actions to be taken if packets do not match this policer

6.3.3 QoS Classification

The network traffic classes are listed in the following table.

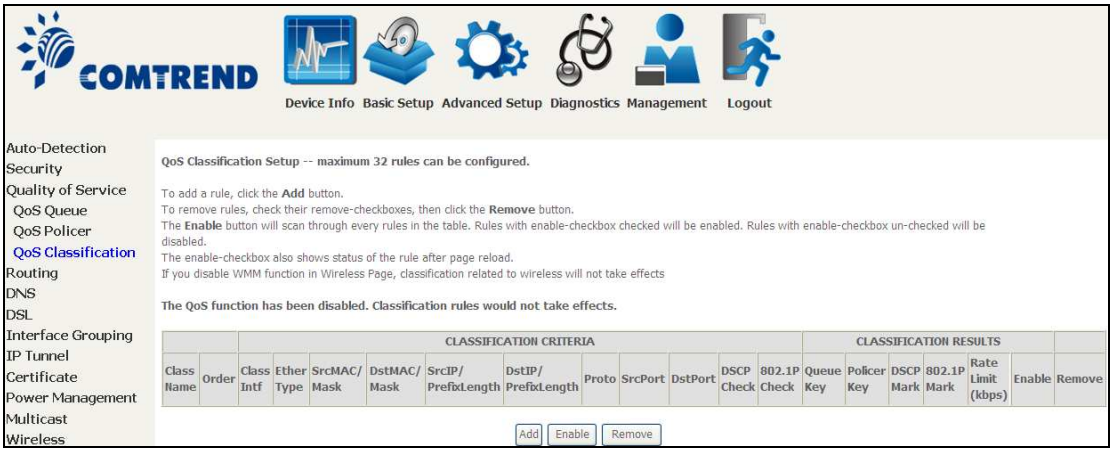

Click **Add** to configure a network traffic class rule and **Enable** to activate it. To delete an entry from the list, click **Remove**.

This screen creates a traffic class rule to classify the upstream traffic, assign queuing priority and optionally overwrite the IP header DSCP byte. A rule consists of a class name and at least one logical condition. All the conditions specified in the rule must be satisfied for it to take effect.

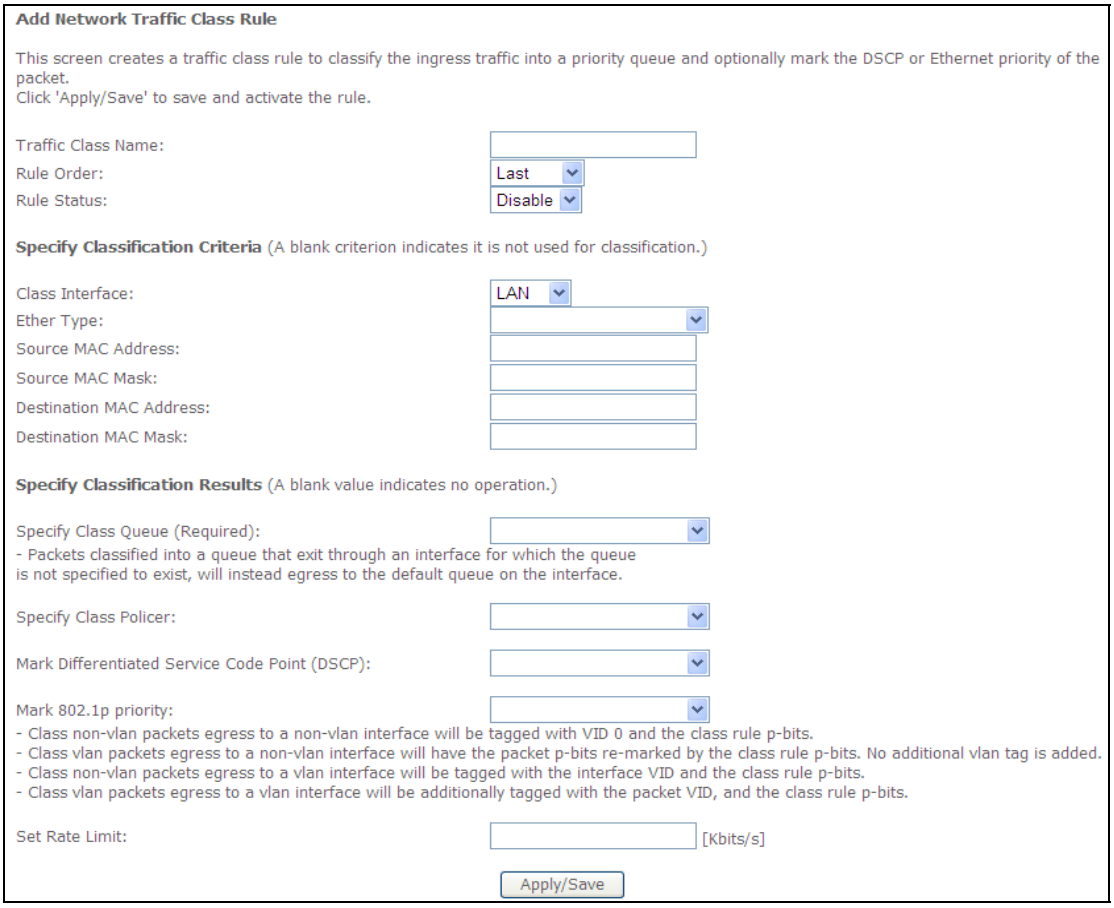

Click **Apply/Save** to save and activate the rule.

Field	Description
Traffic Class Name	Enter a name for the traffic class.
Rule Order	Last is the only option.
Rule Status	Disable or enable the rule.
Classification Criteria	
Class Interface	Select an interface (i.e. Local, eth0-4, wl0)
Ether Type	Set the Ethernet type (e.g. IP, ARP, IPv6).
Source MAC Address	A packet belongs to SET-1, if a binary-AND of its source MAC address with the Source MAC Mask is equal to the binary-AND of the Source MAC Mask and this field.
Source MAC Mask	This is the mask used to decide how many bits are checked in Source MAC Address.
Destination MAC Address	A packet belongs to SET-1 then the result that the Destination MAC Address of its header binary-AND to the Destination MAC Mask must equal to the result that this field binary-AND to the Destination MAC Mask.
Destination MAC Mask	This is the mask used to decide how many bits are checked in Destination MAC Address.
Classification Results	
Specify Class Queue	Packets classified into a queue that exit through an interface for which the queue is not specified to exist, will instead egress to the default queue on the interface.
Specify Class Policer	Packets classified into a policer will be marked based on the conforming action of the policer
Mark Differentiated Service Code Point	The selected Code Point gives the corresponding priority to packets that satisfy the rule.
Mark 802.1p Priority	Select between 0-7.
Set Rate Limit	The data transmission rate limit in kbps.

6.4 Routing

The following routing functions are accessed from this menu:
Default Gateway, Static Route, Policy Routing, RIP and **IPv6 Static Route**.

NOTE:	In bridge mode, the **RIP** menu option is hidden while the other menu options are shown but ineffective.

6.4.1 Default Gateway

Default gateway interface list can have multiple WAN interfaces served as system default gateways but only one will be used according to the priority with the first being the highest and the last one the lowest priority if the WAN interface is connected. Priority order can be changed by removing all and adding them back in again.

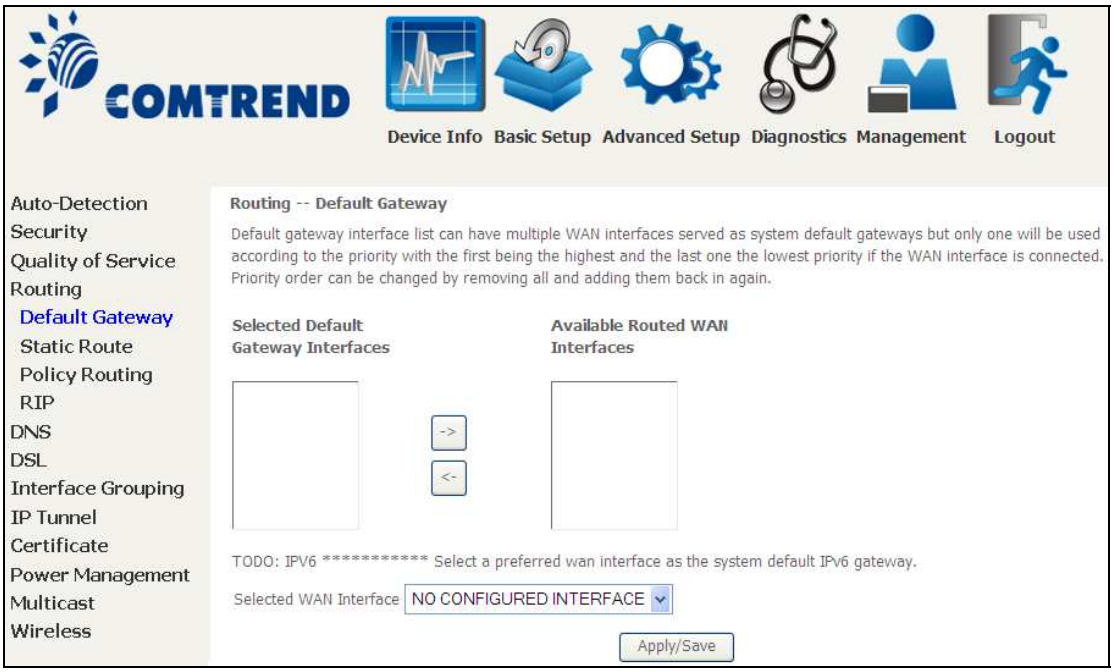

6.4.2 Static Route

This option allows for the configuration of static routes by destination IP.
Click **Add** to create a static route or click **Remove** to delete a static route.

After clicking **Add** the following will display.

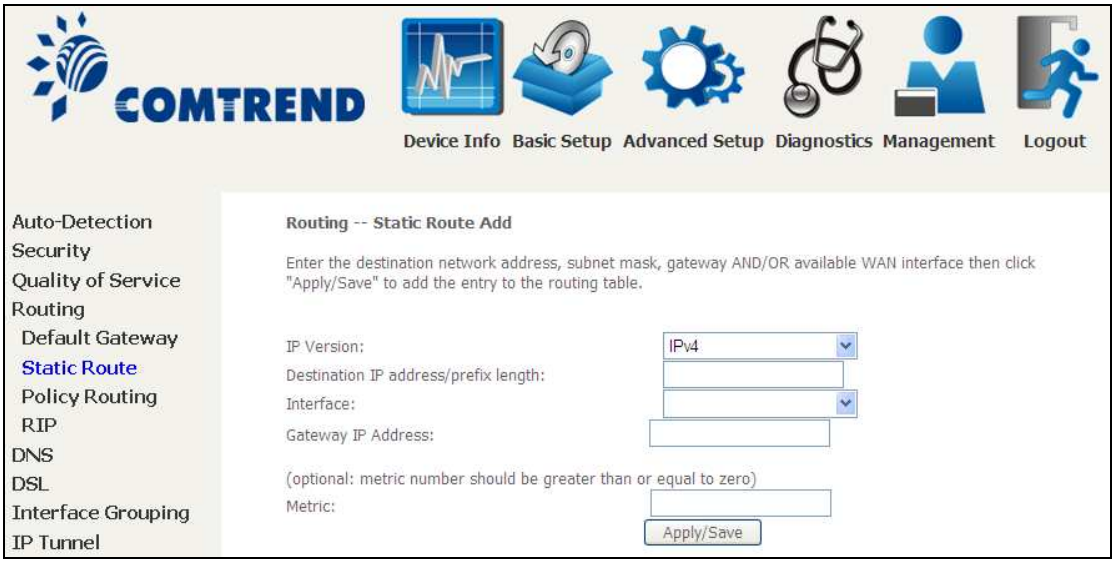

- **IP Version:** Select the IP version to be IPv4.
- **Destination IP address/prefix length:** Enter the destination IP address.
- **Interface:** select the proper interface for the rule.
- **Gateway IP Address:** The next-hop IP address.
- **Metric:** The metric value of routing.

After completing the settings, click **Apply/Save** to add the entry to the routing table.

6.4.3 Policy Routing

This option allows for the configuration of static routes by policy.
Click **Add** to create a routing policy or **Remove** to delete one.

On the following screen, complete the form and click **Apply**/**Save** to create a policy.

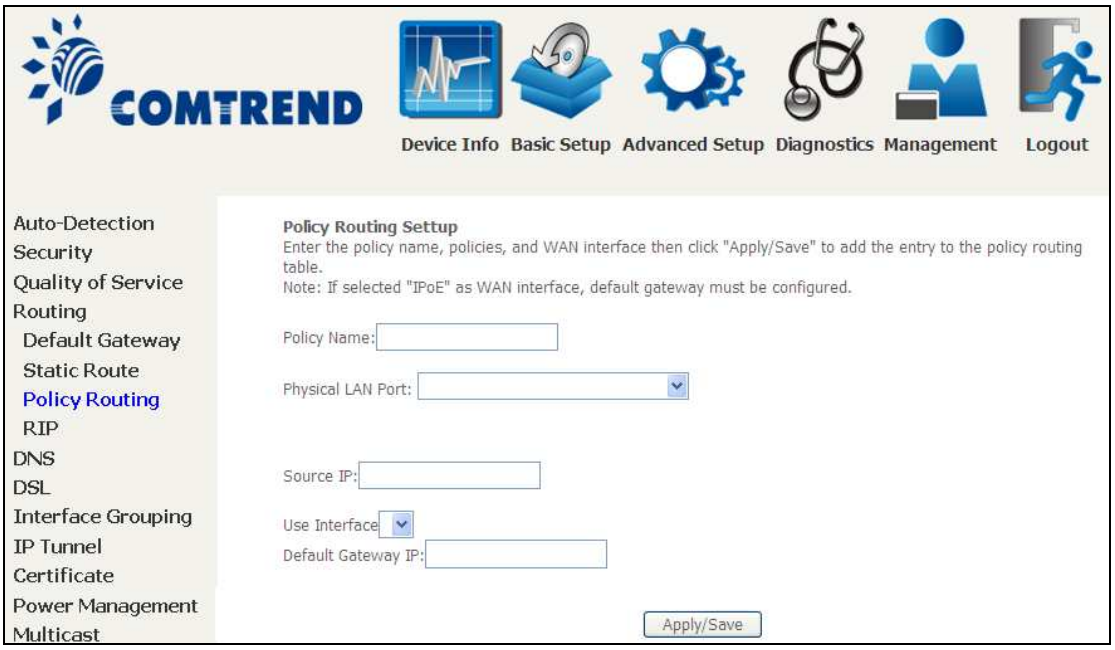

Field	Description
Policy Name	Name of the route policy
Physical LAN Port	Specify the port to use this route policy
Source IP	IP Address to be routed
Use Interface	Interface that traffic will be directed to
Default Gateway IP	IP Address of the default gateway

6.4.4 RIP
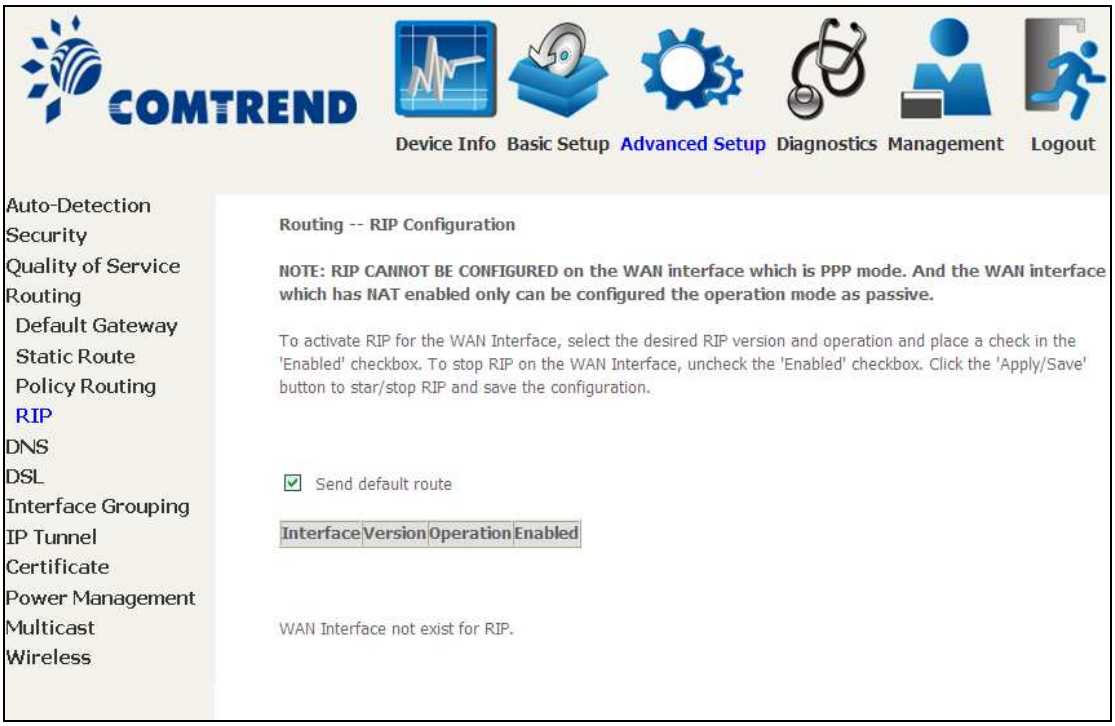
To activate RIP, configure the RIP version/operation mode and select the **Enabled** checkbox ☑ for at least one WAN interface before clicking **Save/Apply**.