EMI – TEST REPORT

Attachment C

to

Test Report No. :	**T36325-00**	08. April 2014 Date of issue

Type / Model Name : SCALANCE W700 / MSN

Product Description : Industrial WLAN access point 2.4 / 5 GHz

Applicant : Siemens AG, Industrial Automation Division

Address : Gleiwitzer Strasse 555

90475 NUERNBERG, GERMANY

Manufacturer : Siemens AG, Automation & Drives

Address : Oestliche Rheinbrueckenstrasse 50

76187 KARLSRUHE, GERMANY

Licence holder : Siemens AG, Automation & Drives

Address : Oestliche Rheinbrueckenstrasse 50

76187 KARLSRUHE, GERMANY

ilac-MRA DAkkS Deutsche Akkreditierungsstelle D-PL-12030-01-01 D-PL-12030-01-02

The test report merely corresponds to the test sample. It is not permitted to copy extracts of these test results without the written permission of the test laboratory.

Contents

1 Photo documentation of the EUT 3

1.1 External views: 4
1.2 Internal views 7

1 Photo documentation of the EUT

The EUT is available in 2 variants:

Variant	Device-Name	WLAN-Interfaces	LAN connector	Antenna Ports	Order numbers
V01	MSN-W1-RJ-E2	1	RJ45	2	6GK5734-1FX00-xxxx 6GK5774-1FX00-xxxx
V02	MSN-W1-M12-E2	1	M12	2	6GK5774-1FY00-xxxx

1.2 Internal views

MSN-W1-RJ-E2:

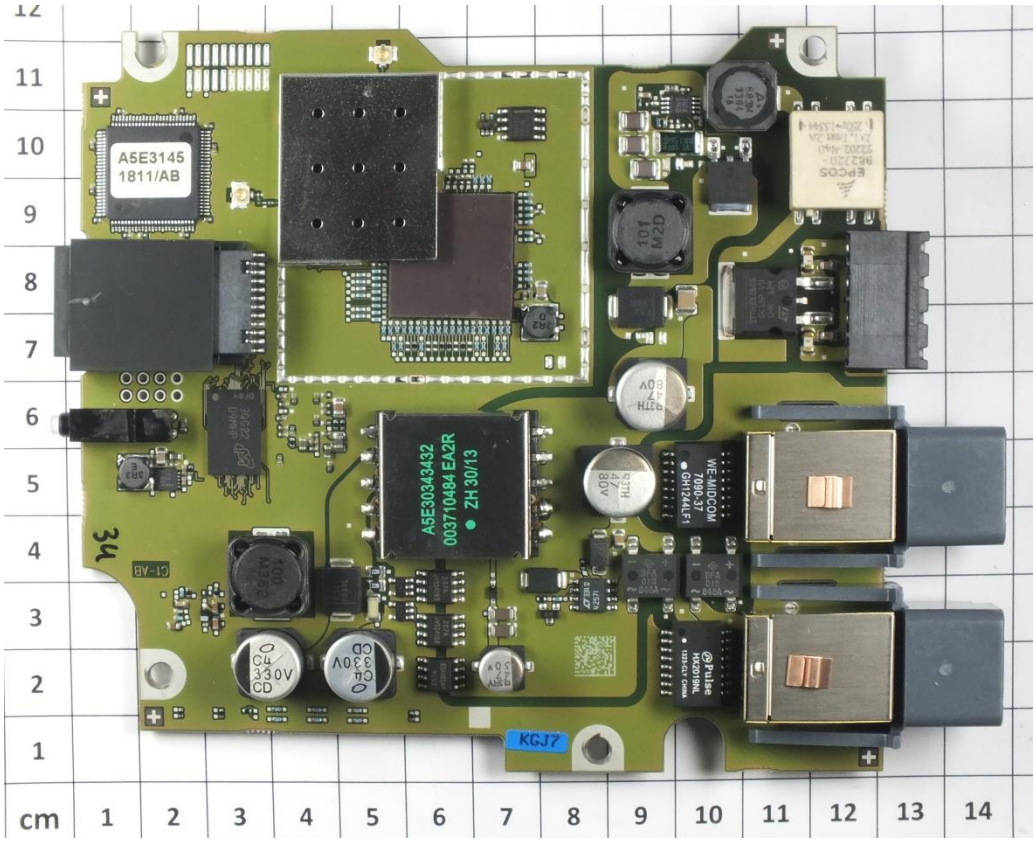

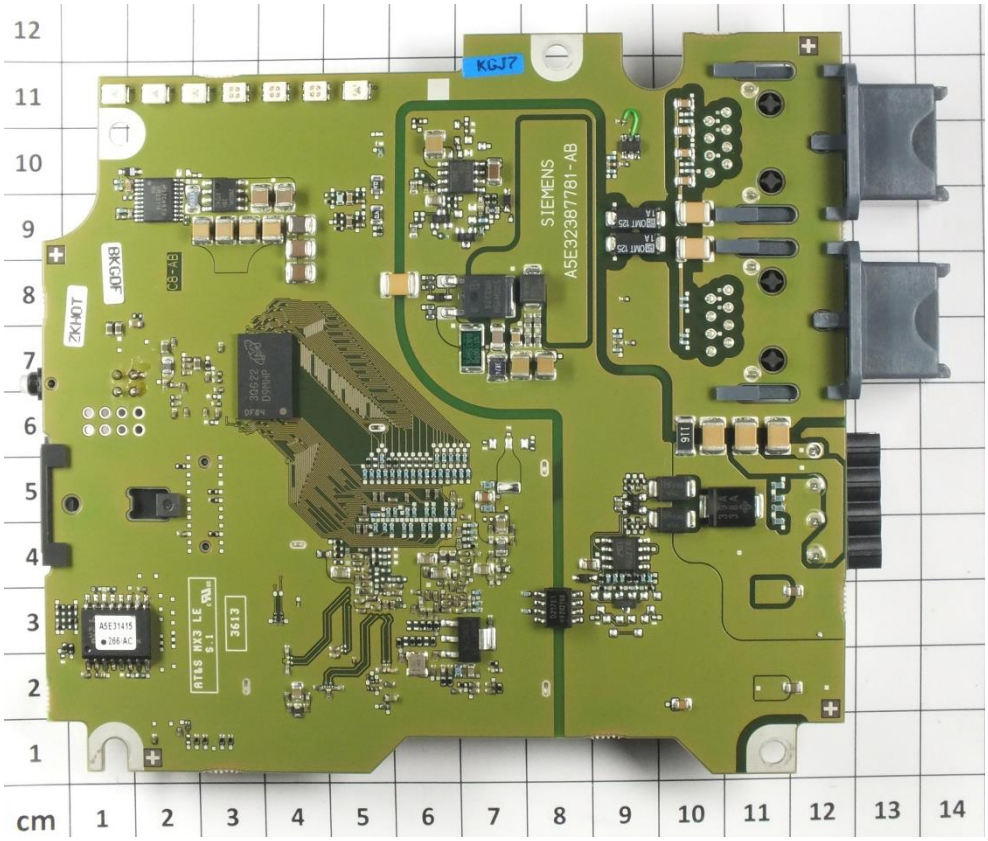

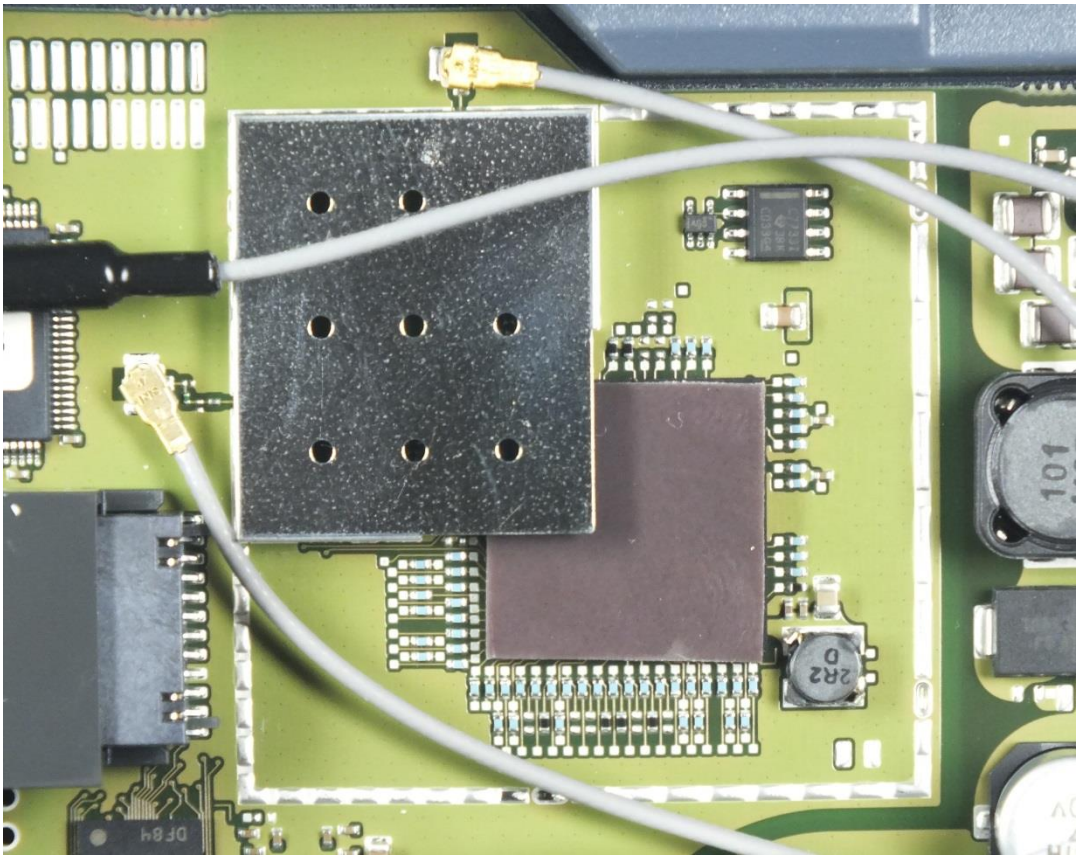
2R2
D
101

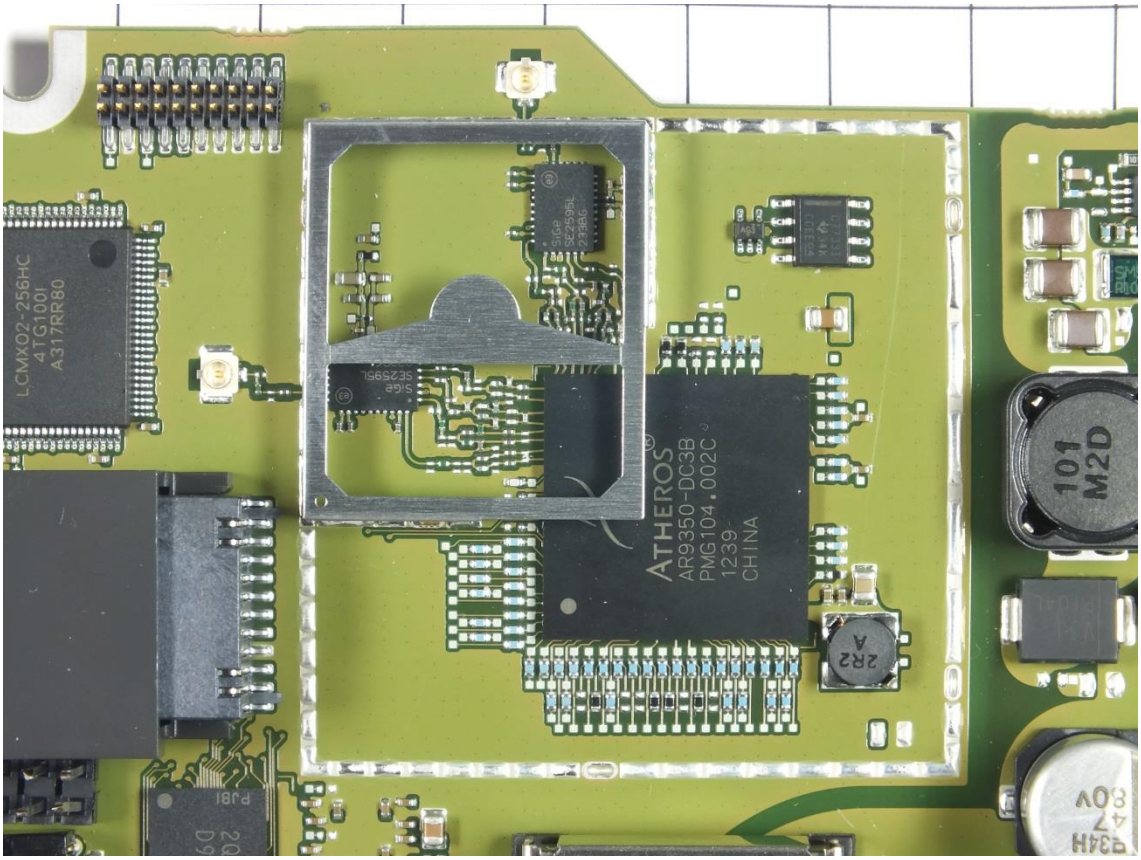
LCMXO2-256HC
4TG100I
A317RR80
ATHEROS
AR9350-DC3B
PMG104.002C
1239
CHINA
2R2
A
101
M2D

MSN-W1-M12-E2:

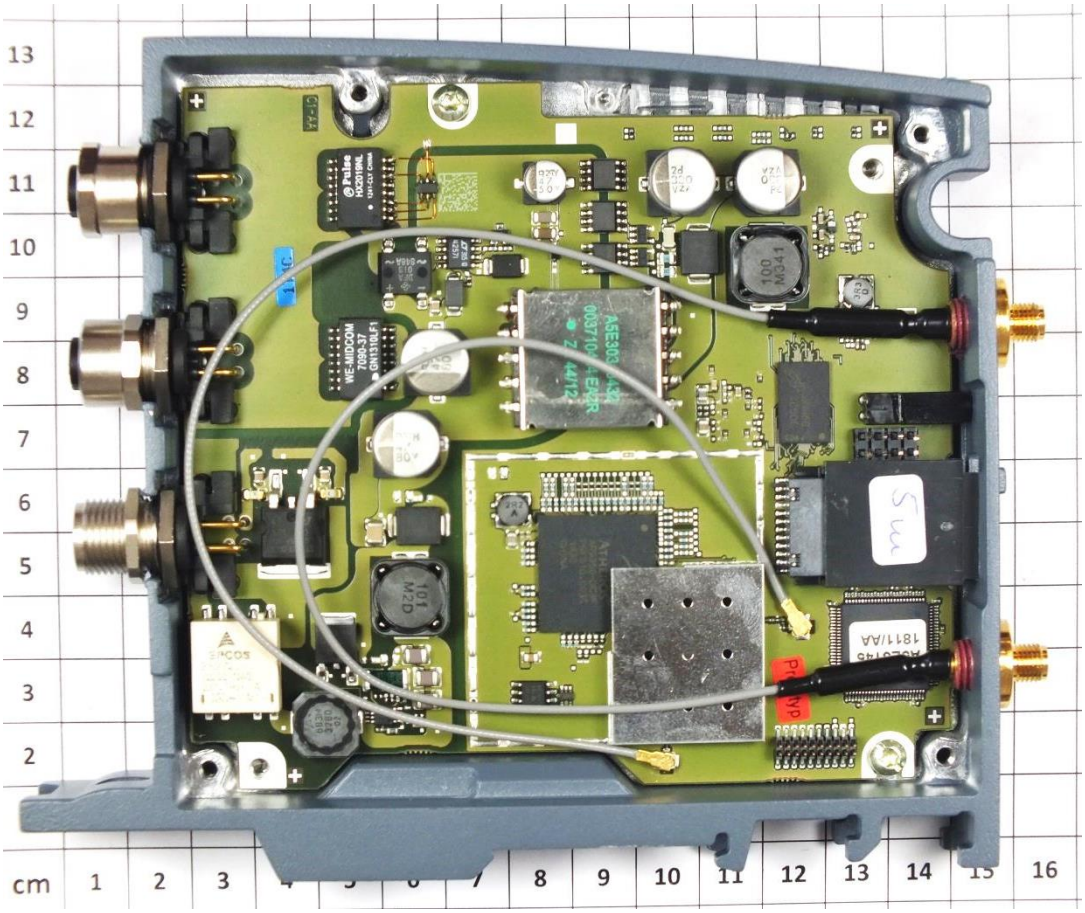

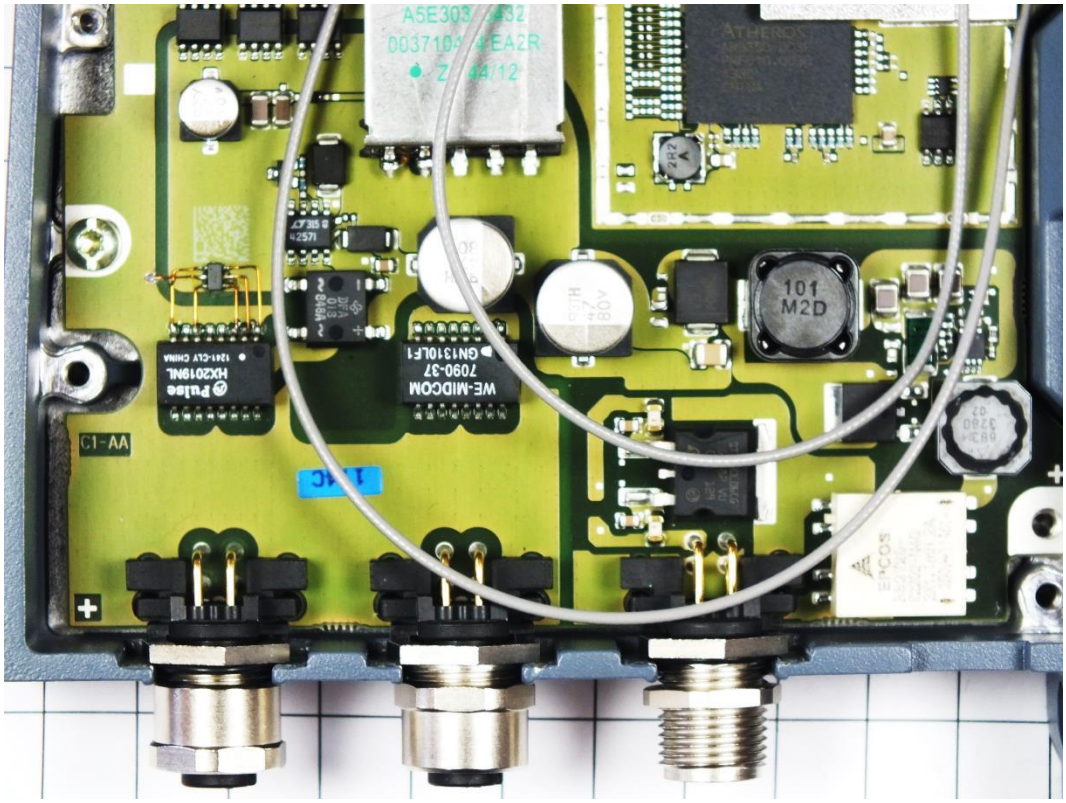

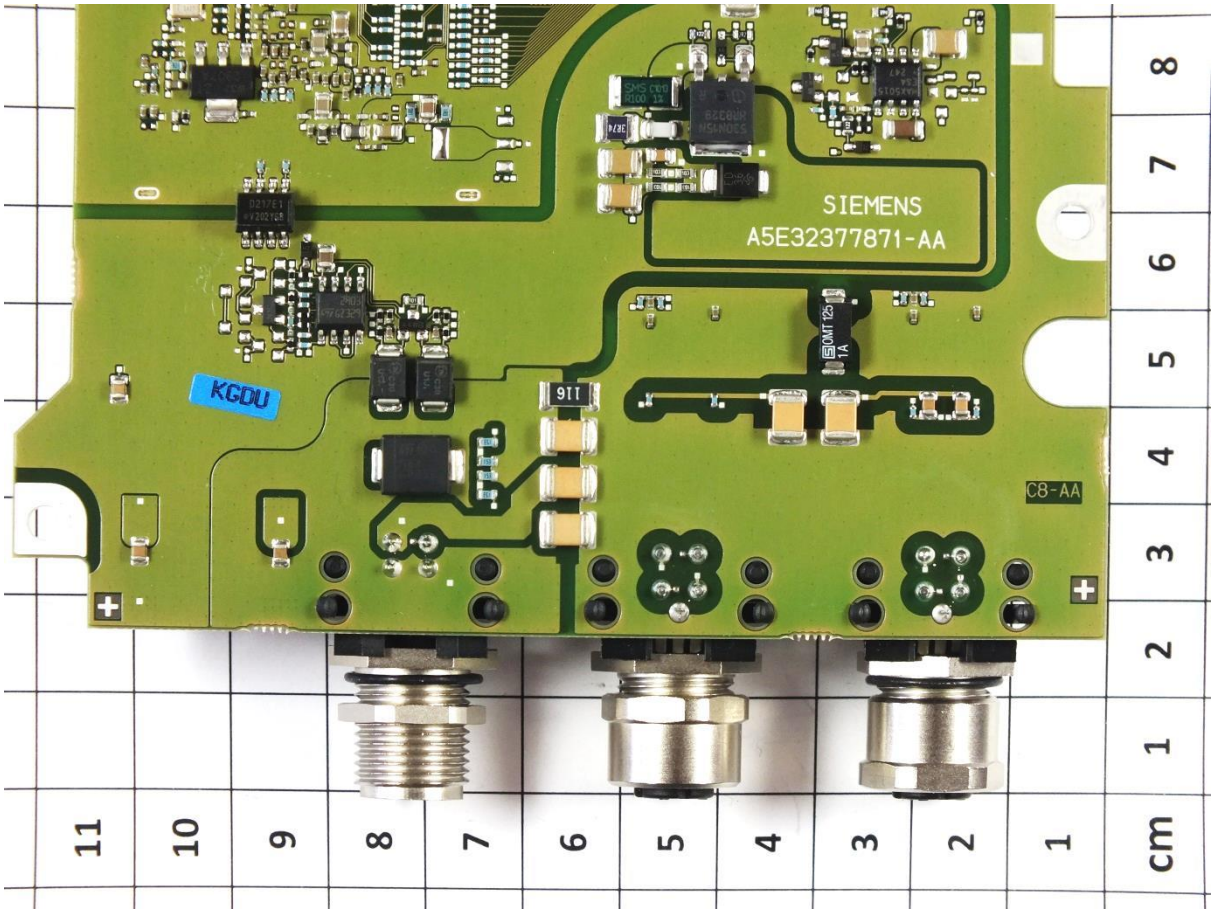
SIEMENS
A5E32377871-AA
KGDU
C8-AA
cm

Rf cable:

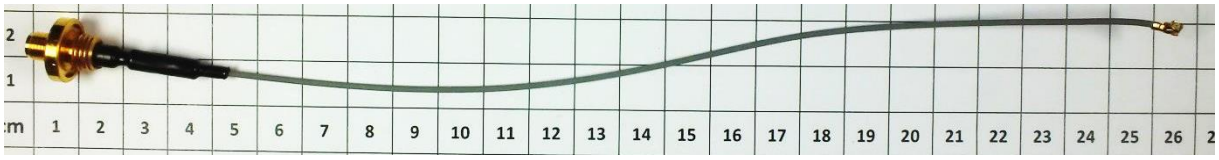
2
1
cm 1 2 3 4 5 6 7 8 9 10 11 12 13 14 15 16 17 18 19 20 21 22 23 24 25 26

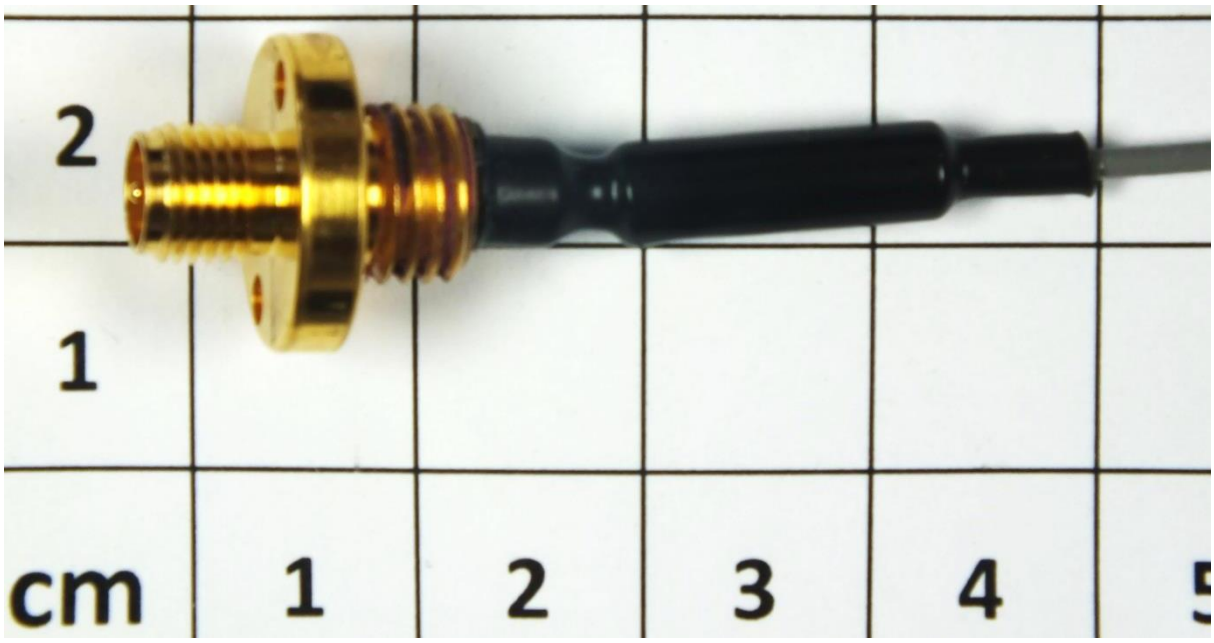
2
1
cm 1 2 3 4

1
cm 1 2 3