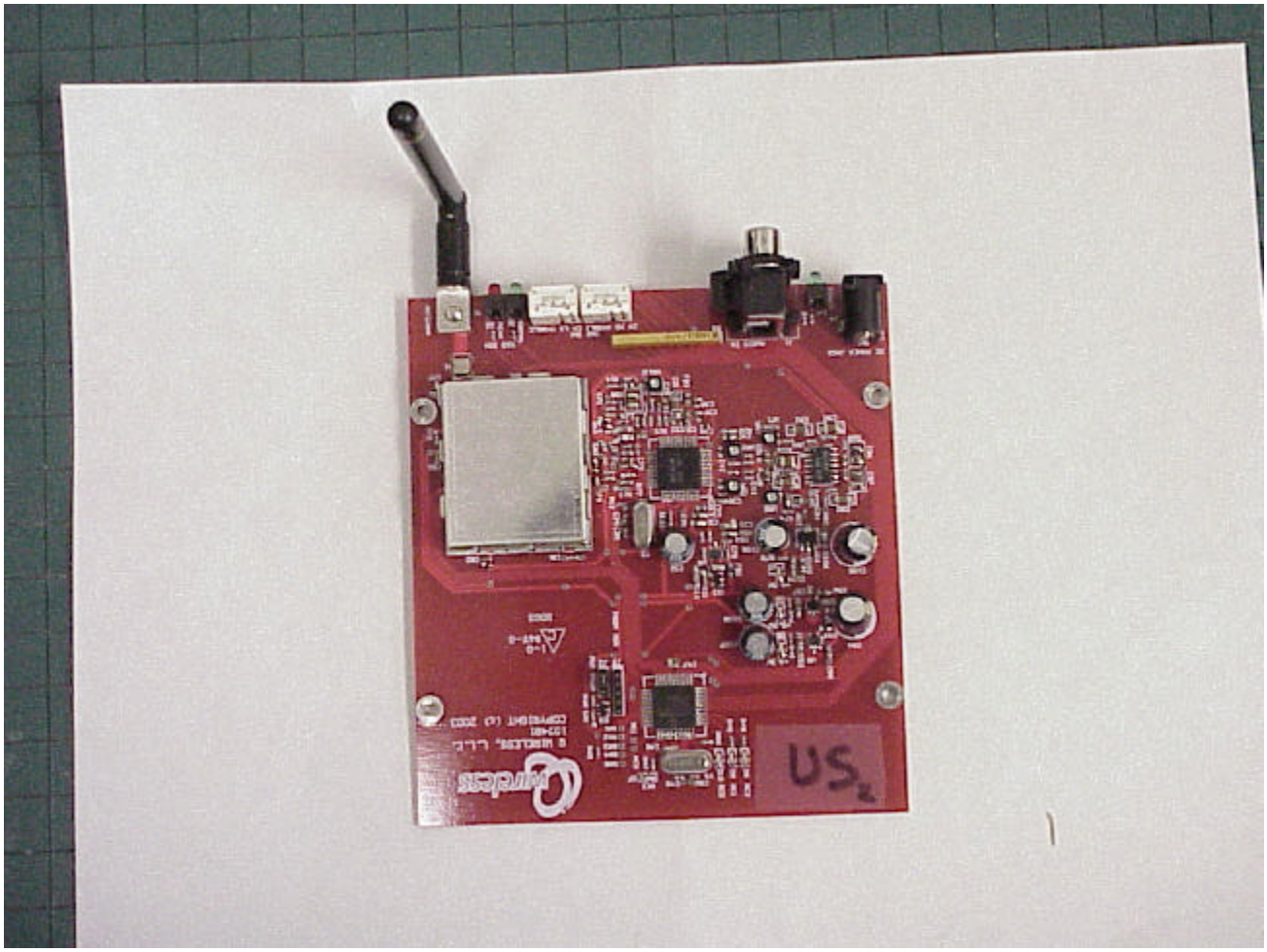
US

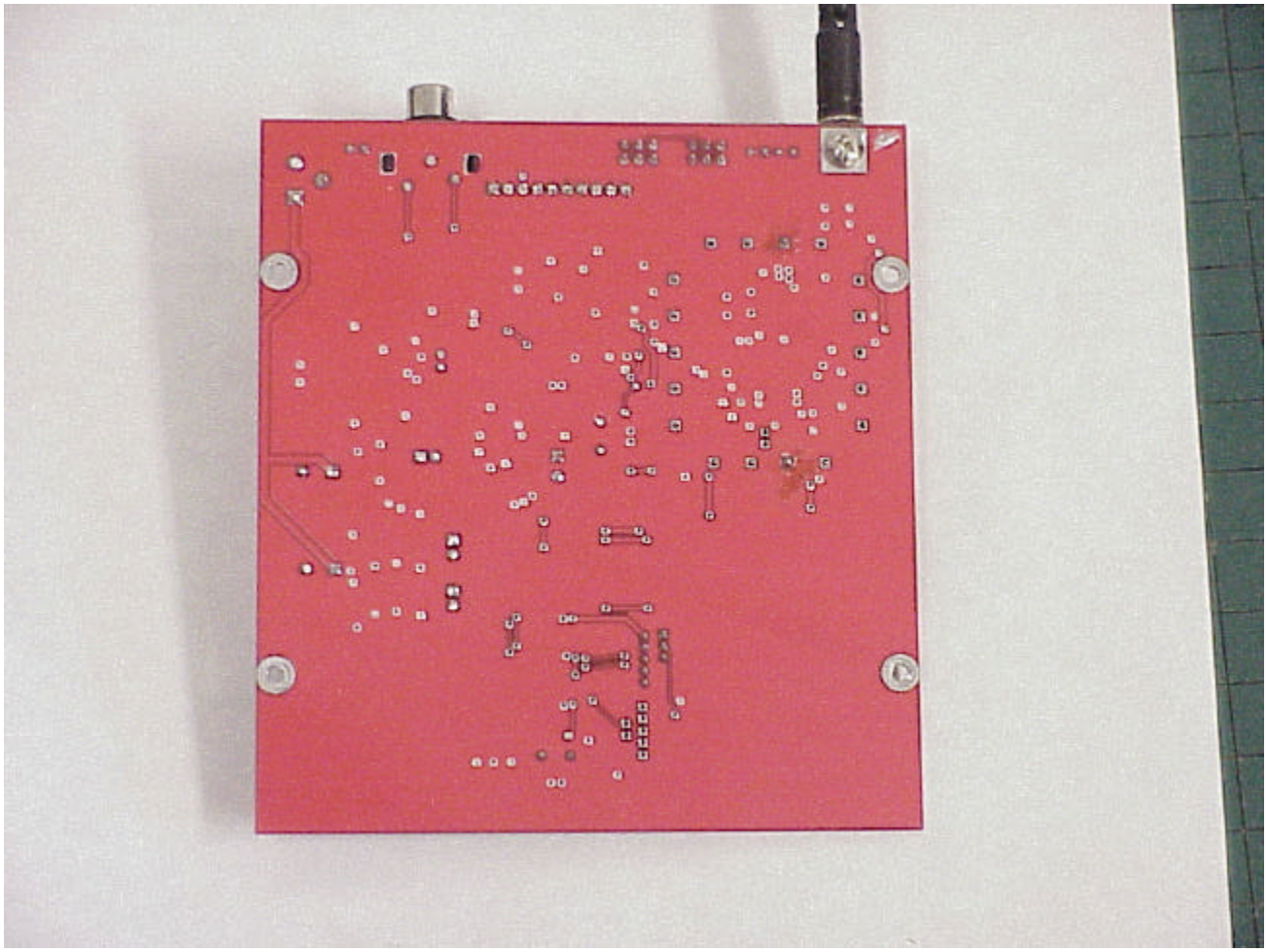

ANTENNA
A1
PEAK
NORMAL
D2
D1
R33
R34
0228K41
0228K41
CH MS NVBBLE
SW2
SW1
CH LS NVBBLE
SH1
Y1
C77
C78
C80
FB12
C7
U7
C14
L4
C83
C59
C61
R63
R6
C10
Y5
C60
C63
Y4
U8
C86
C87
R61
FB10
L3
U5
C1
R1
R2
FB11
U2
R7
R2
U1
C9
C8
R5
C12
C24
L25
R12
R13
R77
C74
C85
D12
R15
C22
C31
C96
C38
C73
BH1414K
042 102
107 6056
R58
C71
L7
R14
VR1
R17
C29
C21
FB3
P2
10R-1- 673

DC POWER JACK
AUDIO IN
POWER
NORMAL
PEAK
CH MS NVBBLE
SW2 SW1 CH LS NVBBLE

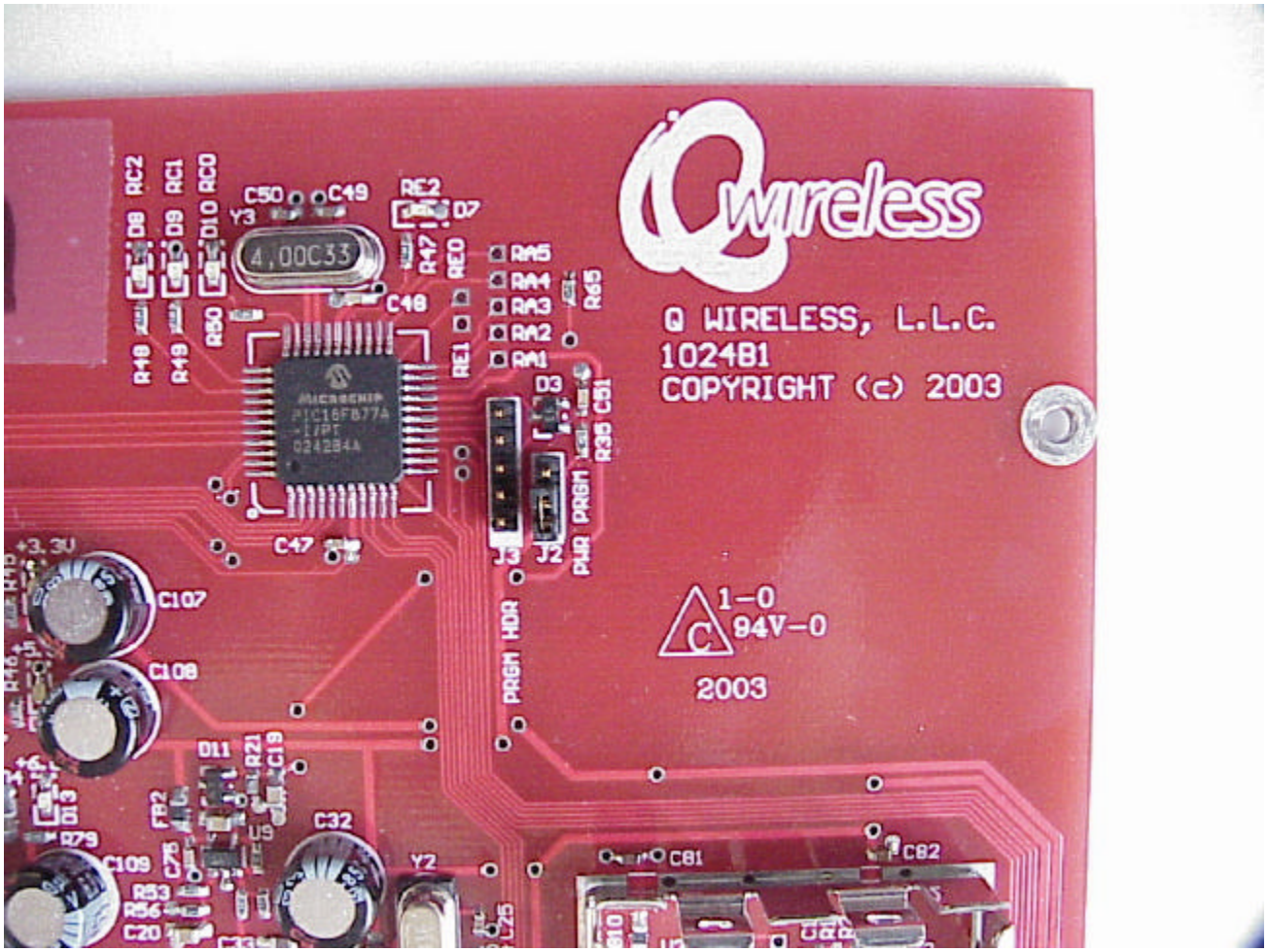
Q wireless
Q WIRELESS, L.L.C.
1024B1
COPYRIGHT (c) 2003
1-0
94V-0
2003
4.00C33
MICROCHIP
PIC16F877A
-I/PT
0242B4A
RC2
RC1
RC0
D8
D9
D10
C50
C49
Y3
RE2
D7
R47
RE0
RA5
RA4
RA3
RA2
RA1
R65
C48
R18
R19
R50
RE1
D3
R35
C51
PRGM
PWR
J3
J2
PRGM HDR
C47
+3.3V
C107
C108
D11
R21
C19
FB2
U9
C32
Y2
C109
R53
R56
C20
C81
C82

US2
PRGM HDR
4.00C33
RA5
RA4
RA3
RA2
RA1
RA0
RE1
RE0
RE2
RC2
RC1
RC0
R48
R49
R50
R47
R46
R45
R65
R35
C81
C47
C48
C49
C50
C53
C54
C55
C56
C57
C58
C52
C105
C106
C107
C108
C109
C103
C104
C32
C19
U1
U5
U9
U11
D11
D13
D9
D10
D8
D7
D3
J2
Y2
Y3
FB2
R29
R53
R56
+5.0U
+3.3U