Appendix D. Internal Photographs

Inside View of The EUT

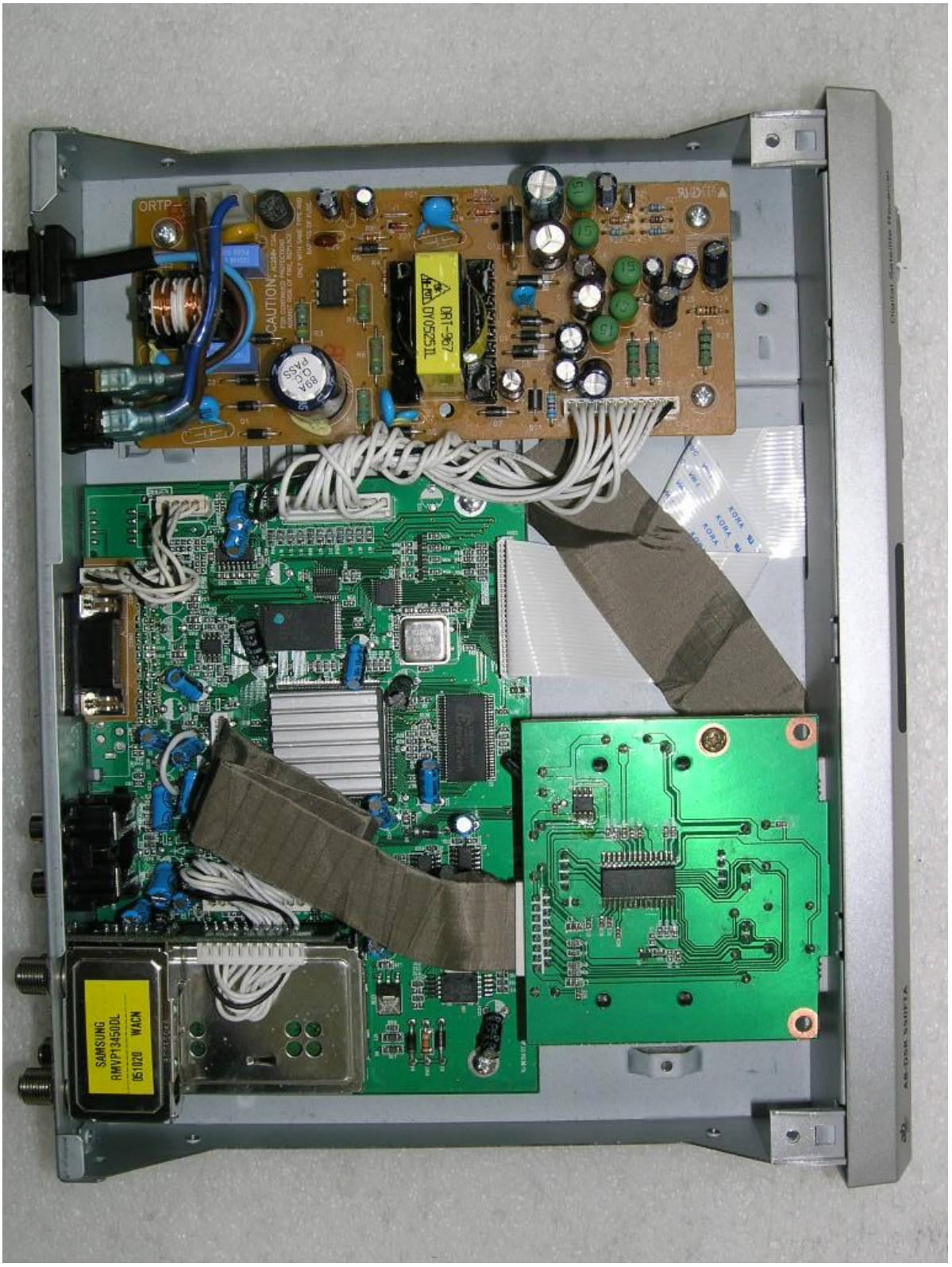

Head Office : # 371-51 Kasan-Dong, Keumcheon-ku, Seoul, 153-803, Korea Tel : 82-2-858-0786 Fax : 82-2-858-0788
EMC Lab : #584 Sangwhal-ri, Kanam-myon, Yoju-kun, Kyounggi-do, 469-885, Korea Tel:82-31-885-0072, Fax:82-31-885-0074

Appendix D. Internal Photographs

Component side view of Main board

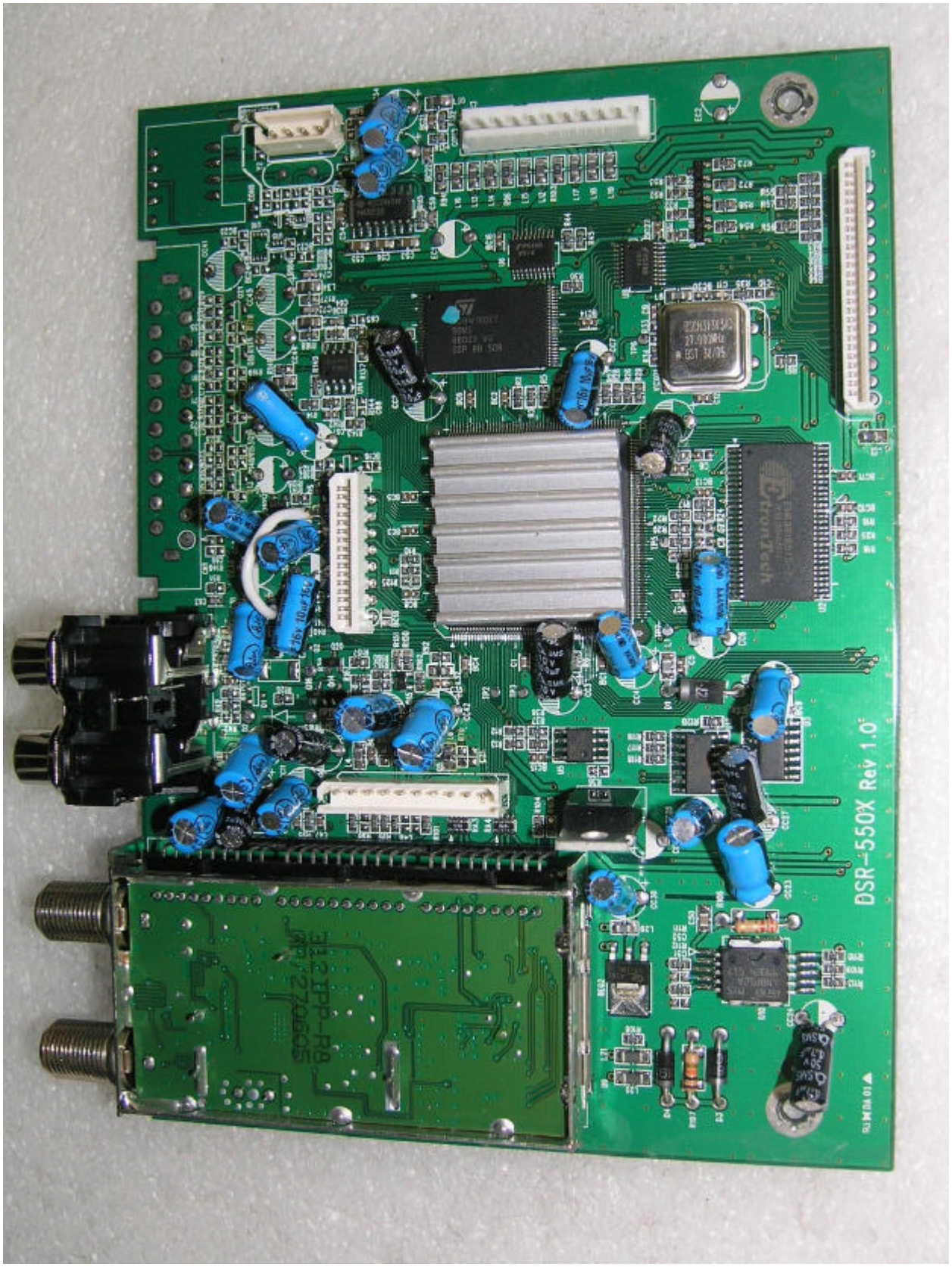

Head Office : # 371-51 Kasan-Dong, Keumcheon-ku, Seoul, 153-803, Korea Tel : 82-2-858-0786 Fax : 82-2-858-0788
EMC Lab : #584 Sangwhal-ri, Kanam-myon, Yoju-kun, Kyounggi-do, 469-885, Korea Tel:82-31-885-0072, Fax:82-31-885-0074

Solder side view of Main board

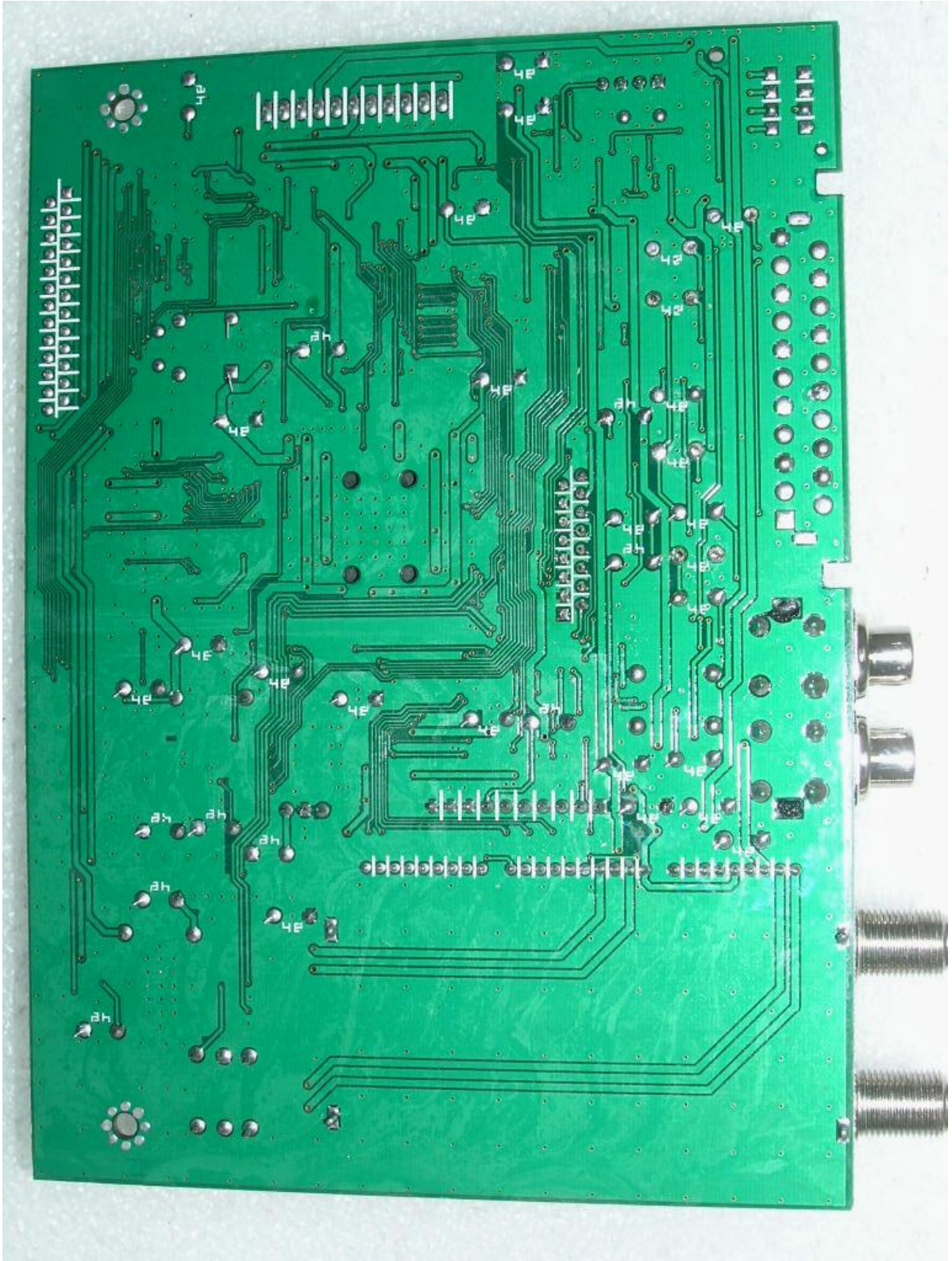

Head Office : # 371-51 Kasan-Dong, Keumcheon-ku, Seoul, 153-803, Korea Tel : 82-2-858-0786 Fax : 82-2-858-0788
EMC Lab : #584 Sangwhal-ri, Kanam-myon, Yoju-kun, Kyounggi-do, 469-885, Korea Tel:82-31-885-0072, Fax:82-31-885-0074

Component side view of Power board

Head Office : # 371-51 Kasan-Dong, Keumcheon-ku, Seoul, 153-803, Korea Tel : 82-2-858-0786 Fax : 82-2-858-0788
EMC Lab : #584 Sangwhal-ri, Kanam-myon, Yoju-kun, Kyounggi-do, 469-885, Korea Tel:82-31-885-0072, Fax:82-31-885-0074

Solder side view of Power board

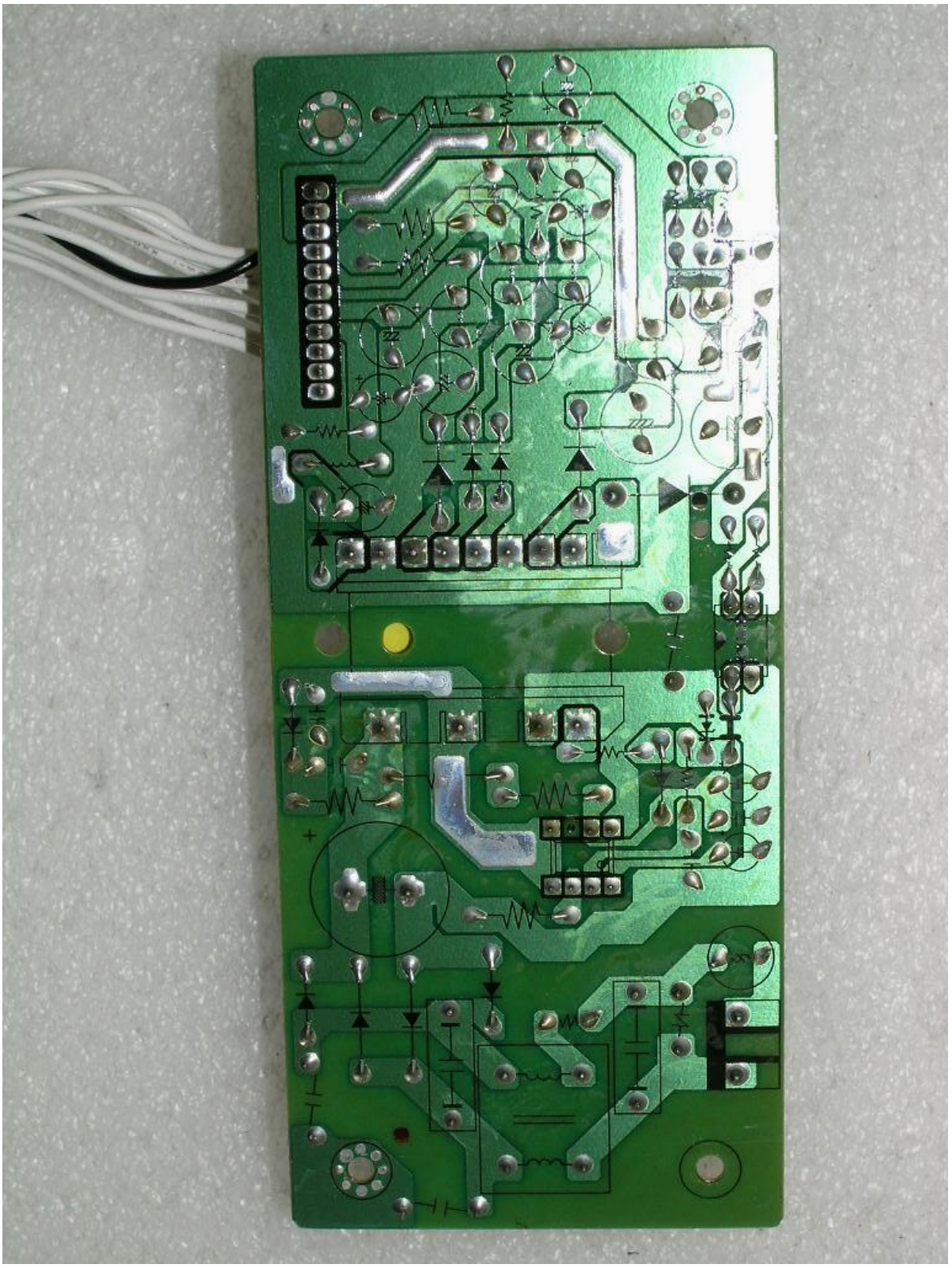

Head Office : # 371-51 Kasan-Dong, Keumcheon-ku, Seoul, 153-803, Korea Tel : 82-2-858-0786 Fax : 82-2-858-0788
EMC Lab : #584 Sangwhal-ri, Kanam-myon, Yoju-kun, Kyounggi-do, 469-885, Korea Tel:82-31-885-0072, Fax:82-31-885-0074

Component side view of Smart card board

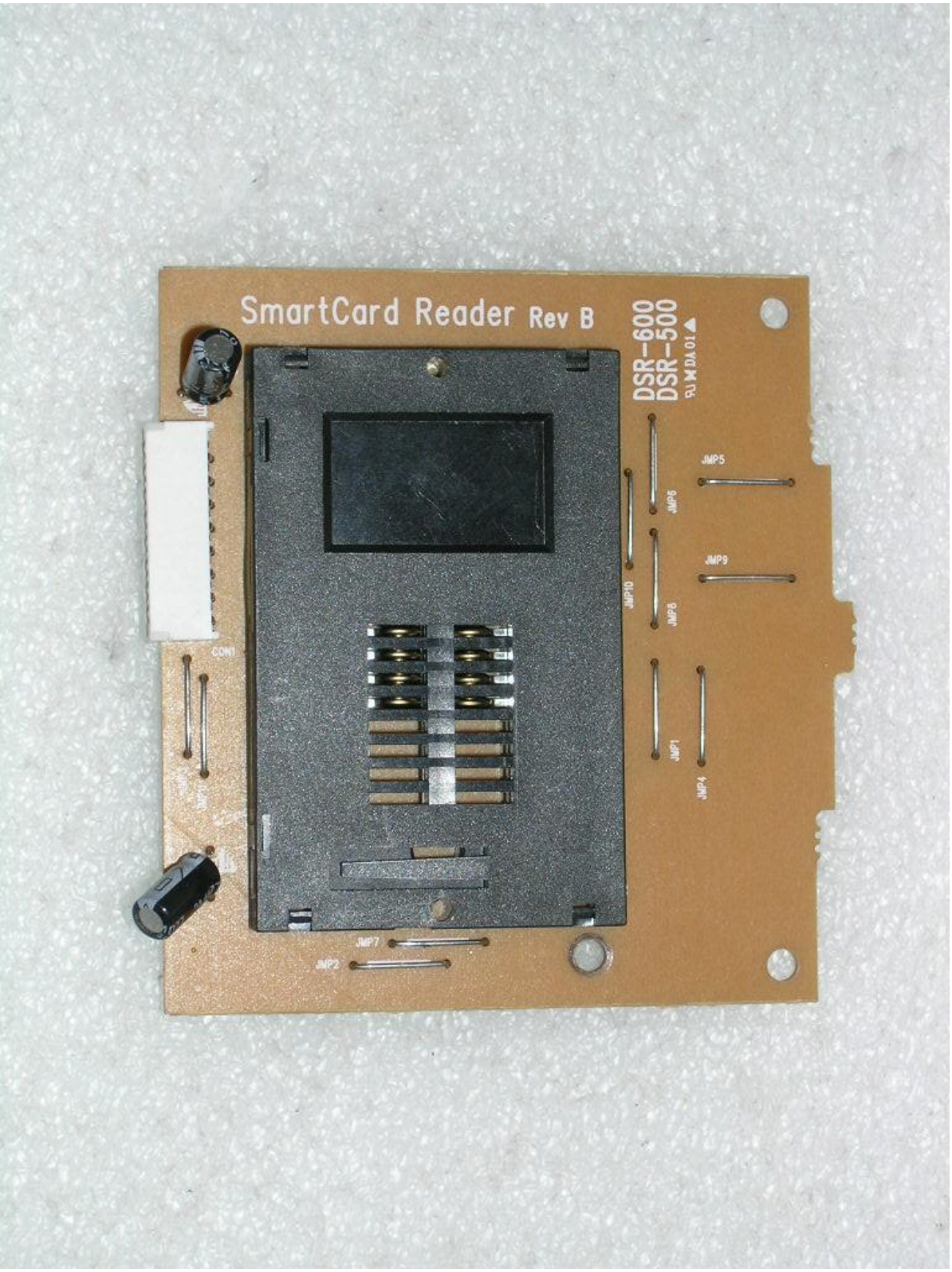

Head Office : # 371-51 Kasan-Dong, Keumcheon-ku, Seoul, 153-803, Korea Tel : 82-2-858-0786 Fax : 82-2-858-0788
EMC Lab : #584 Sangwhal-ri, Kanam-myon, Yoju-kun, Kyounggi-do, 469-885, Korea Tel:82-31-885-0072, Fax:82-31-885-0074

Solder side view of Smart card board

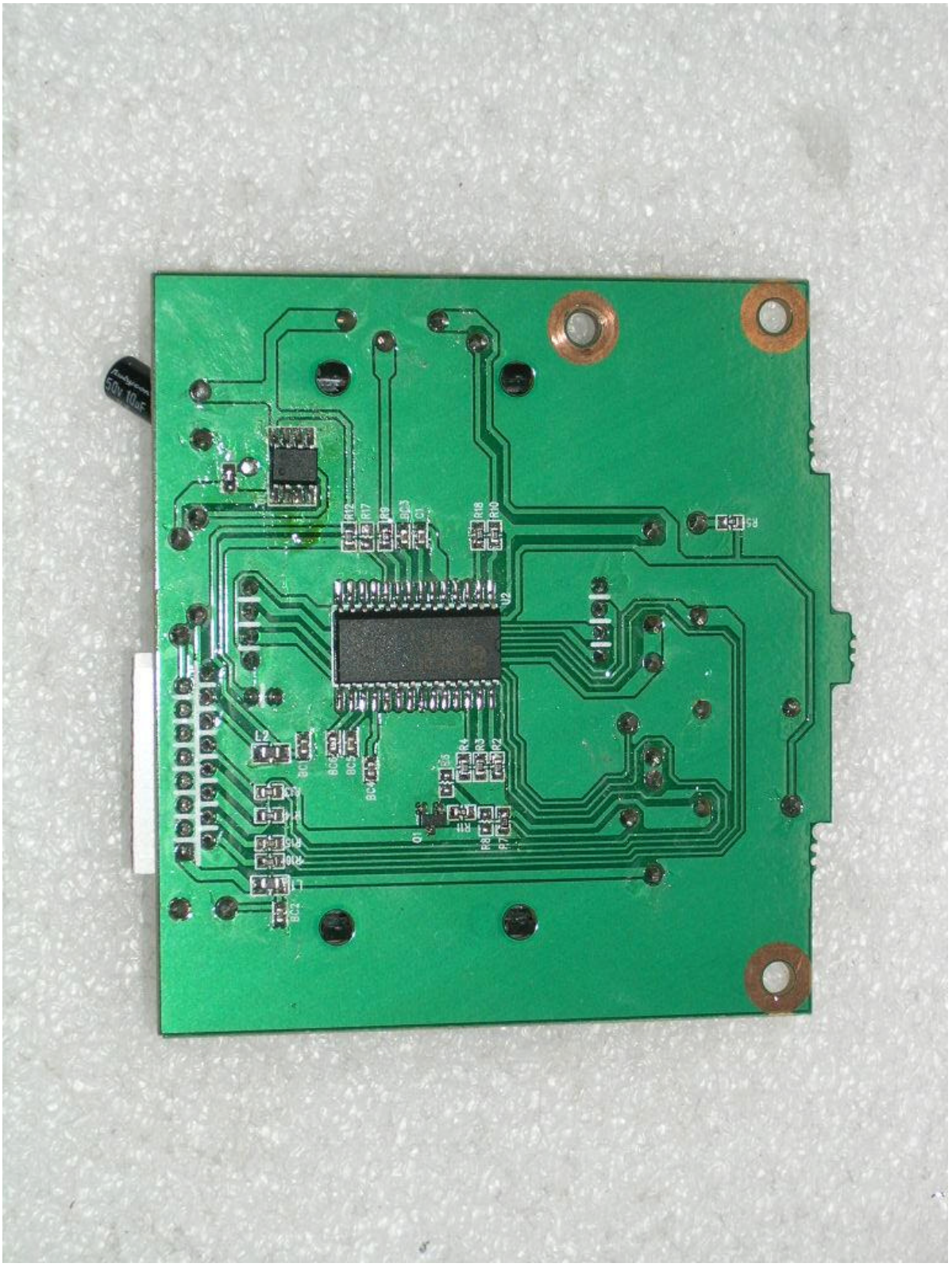

Head Office : # 371-51 Kasan-Dong, Keumcheon-ku, Seoul, 153-803, Korea Tel : 82-2-858-0786 Fax : 82-2-858-0788
EMC Lab : #584 Sangwhal-ri, Kanam-myon, Yoju-kun, Kyounggi-do, 469-885, Korea Tel:82-31-885-0072, Fax:82-31-885-0074