EUT Internal Photos

Figure 6
Internal View (Removed Back Cover)

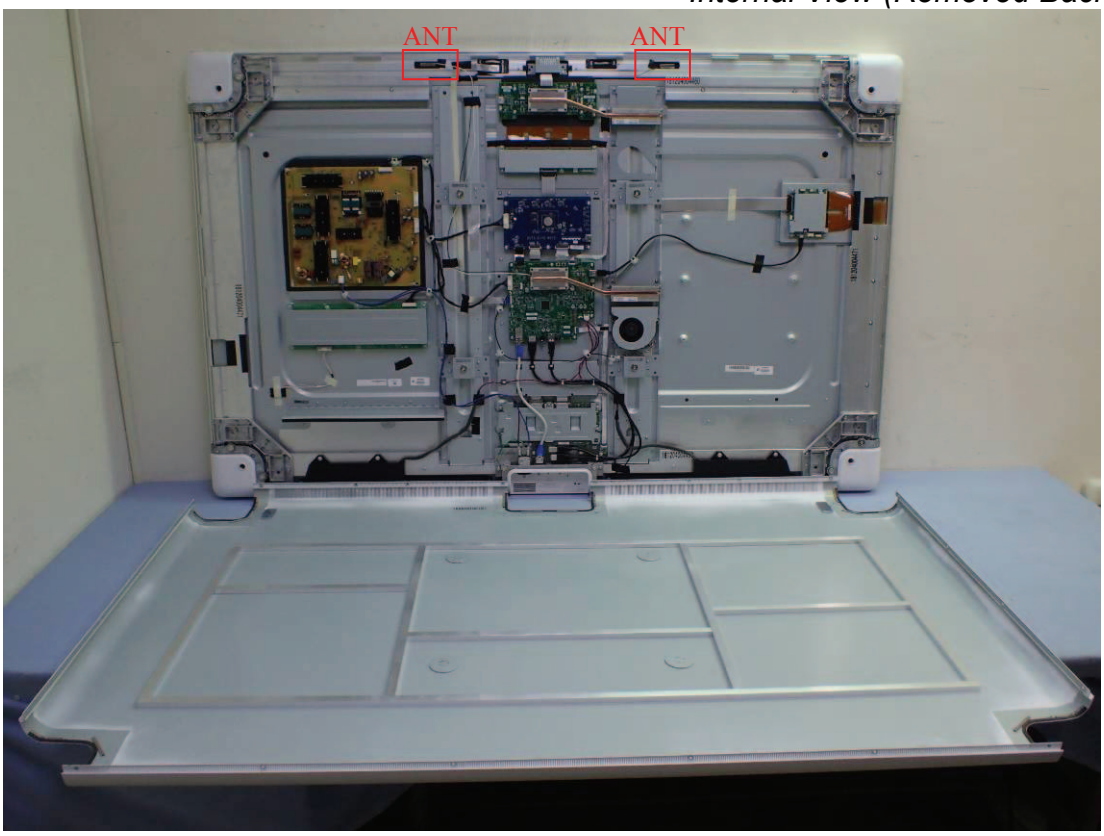

Figure 7
Internal View (Antenna View)

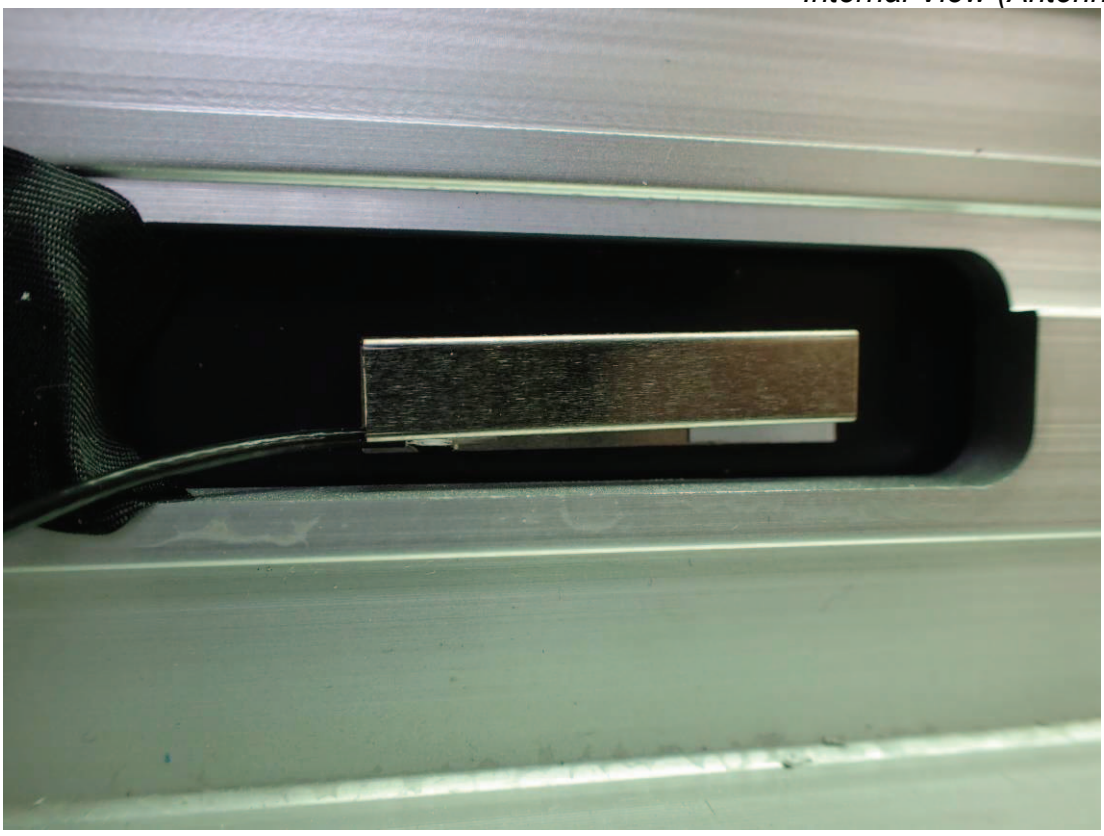

Figure 8
Internal View (Antenna View)

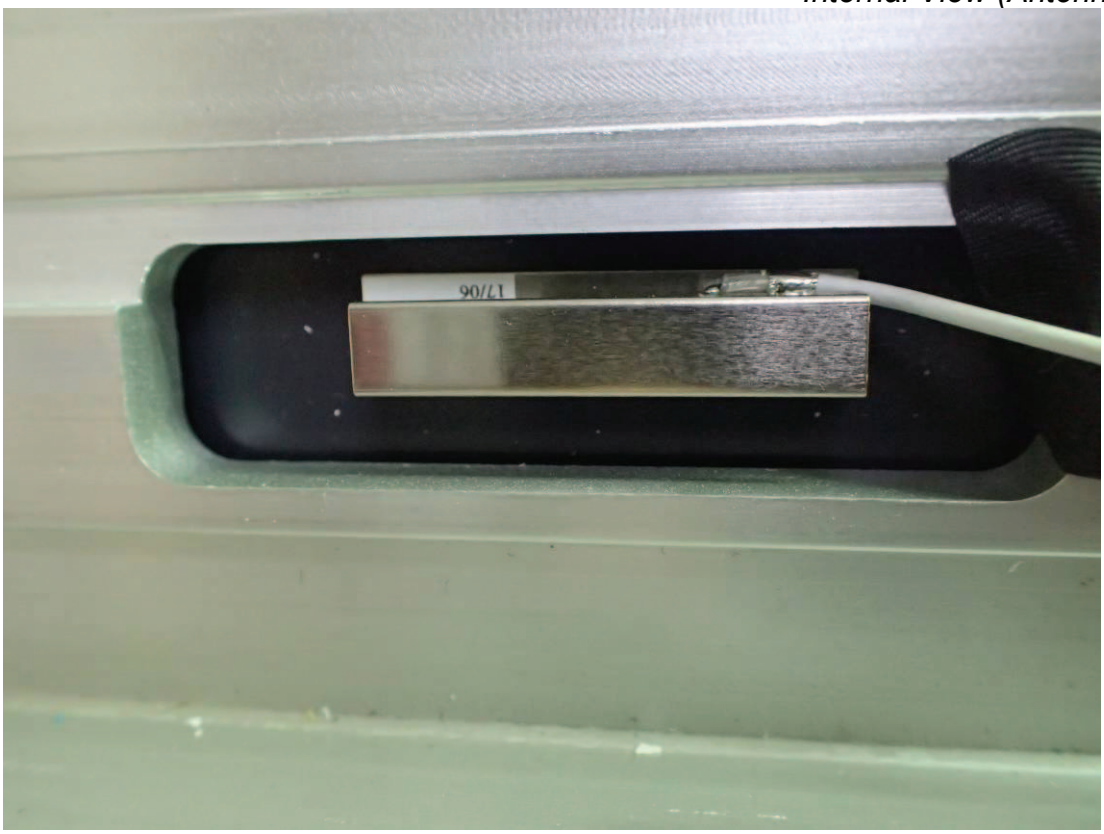

Figure 9
Internal View (Antenna View)

Figure 10
Internal View

Figure 11
Internal View (Sensor Board)

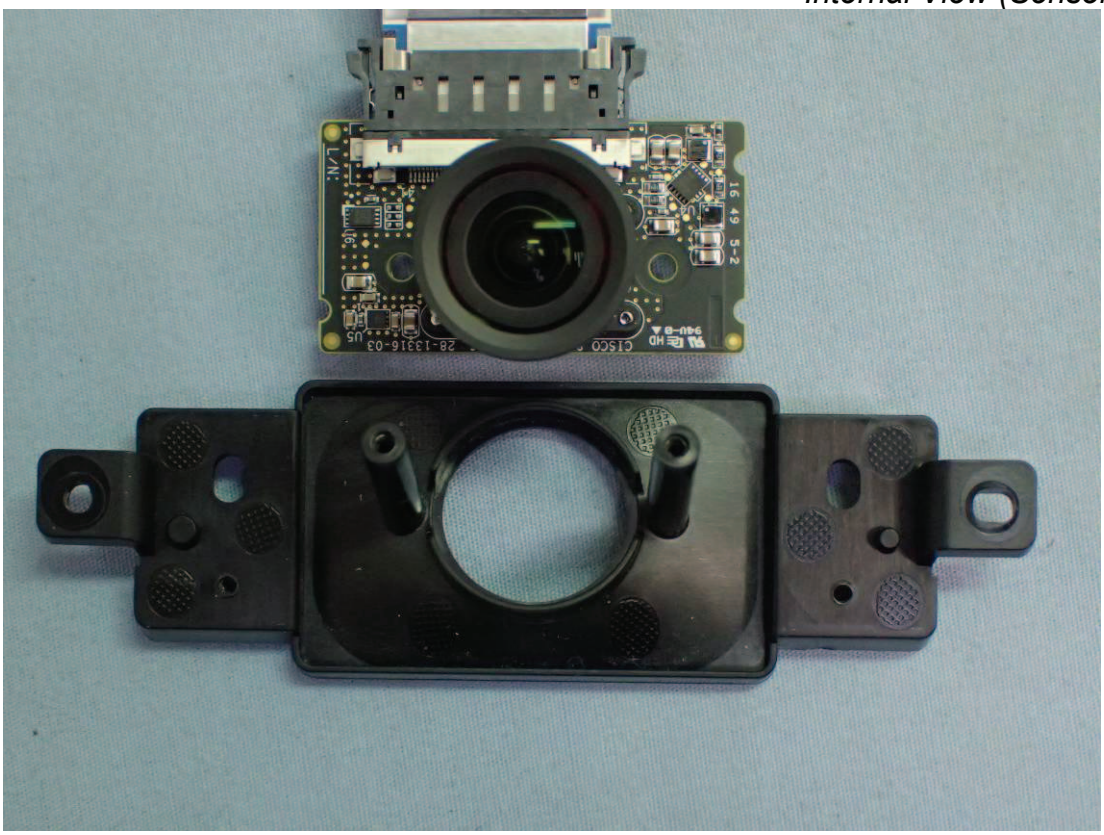

Figure 12
Internal View

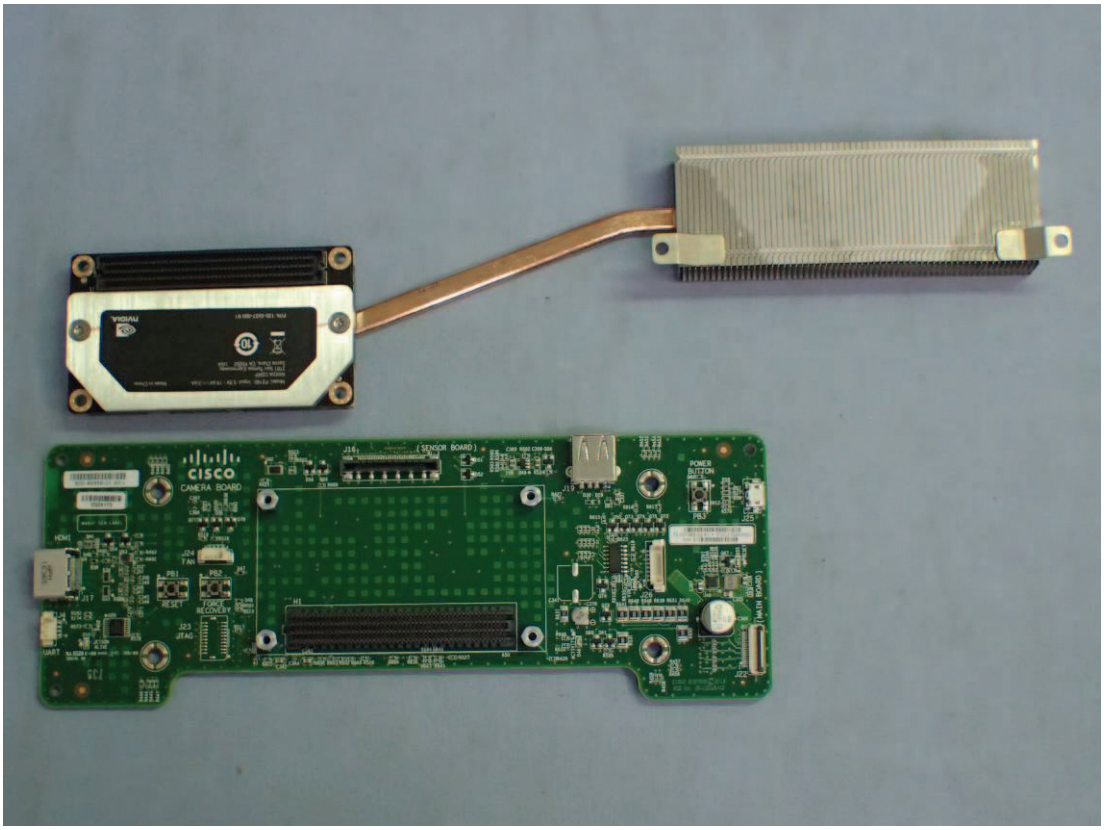

Figure 13
Internal View (Camera Board, Front View)

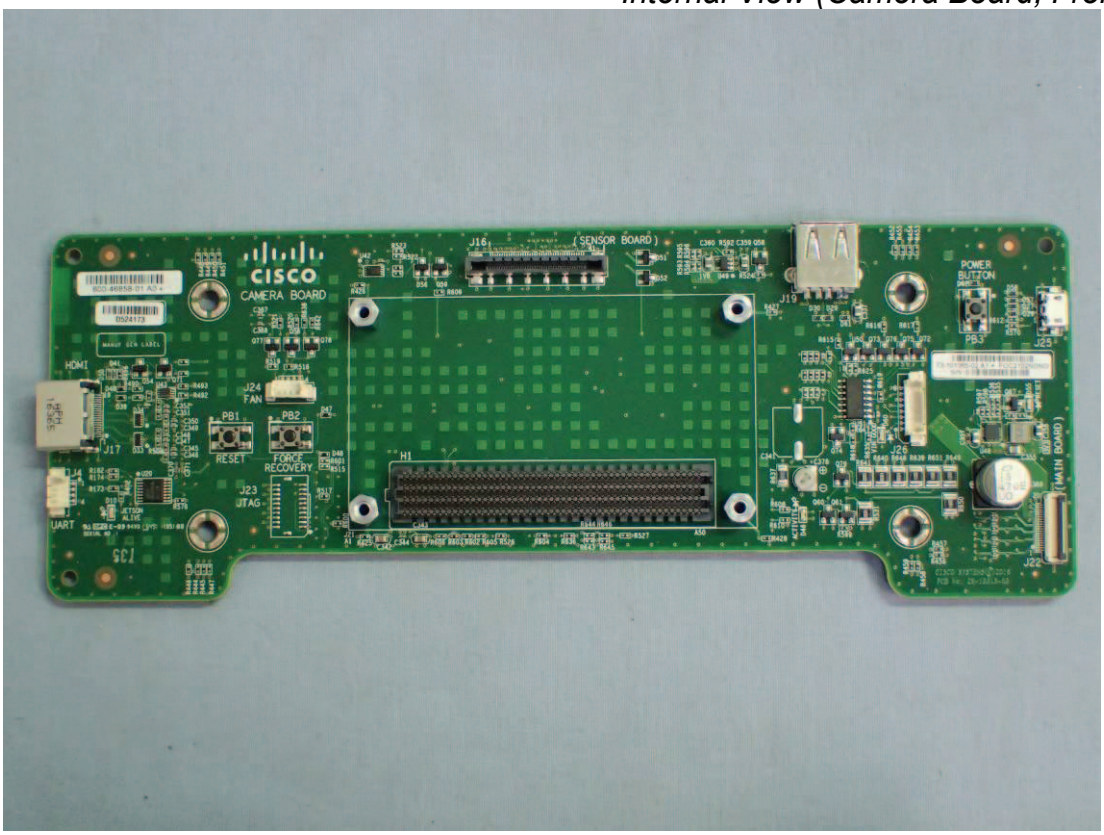

Figure 14
Internal View (Camera Board, Back View)

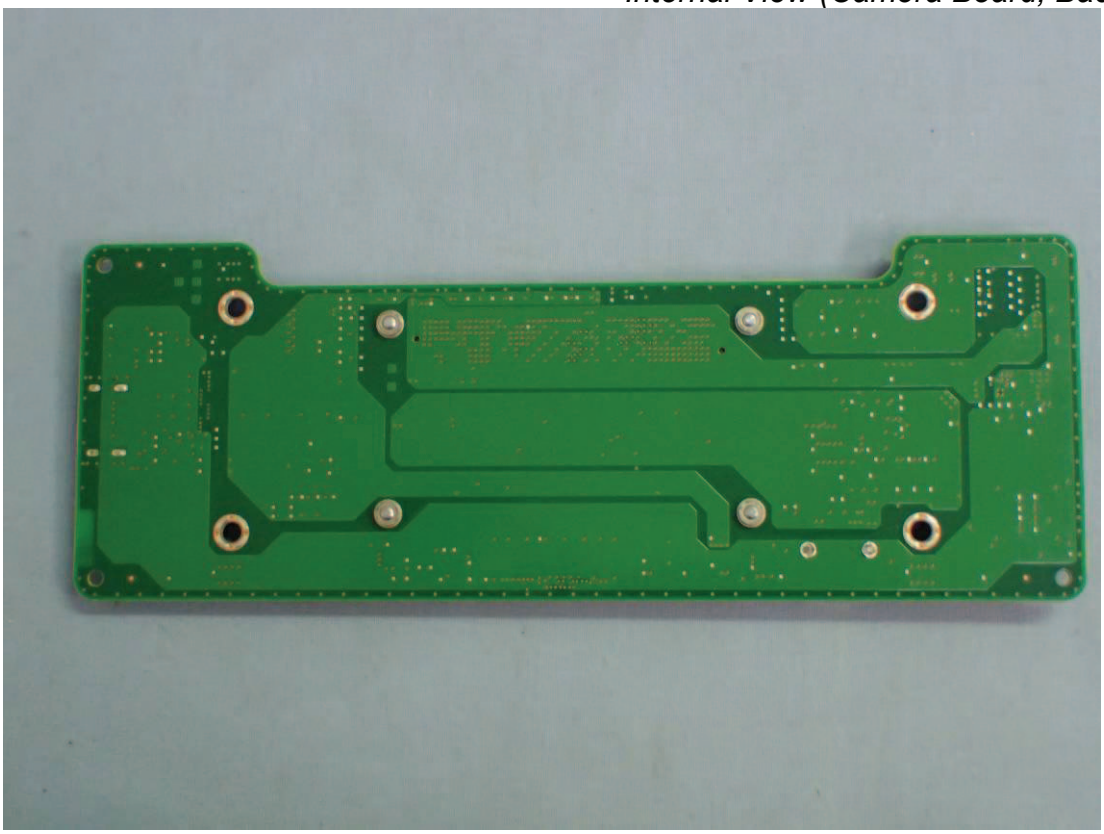

Figure 15
Internal View (TX1 Board, Back View)

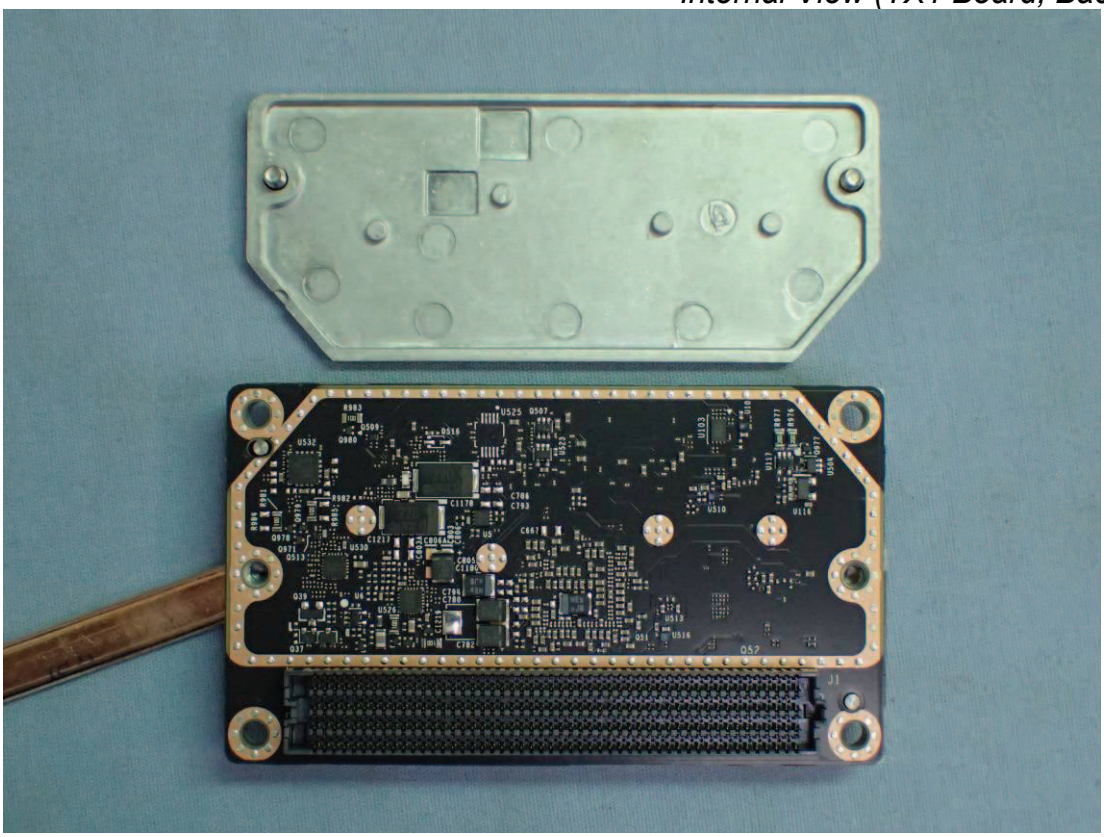

Figure 16
Internal View (TX1 Board, Front View)

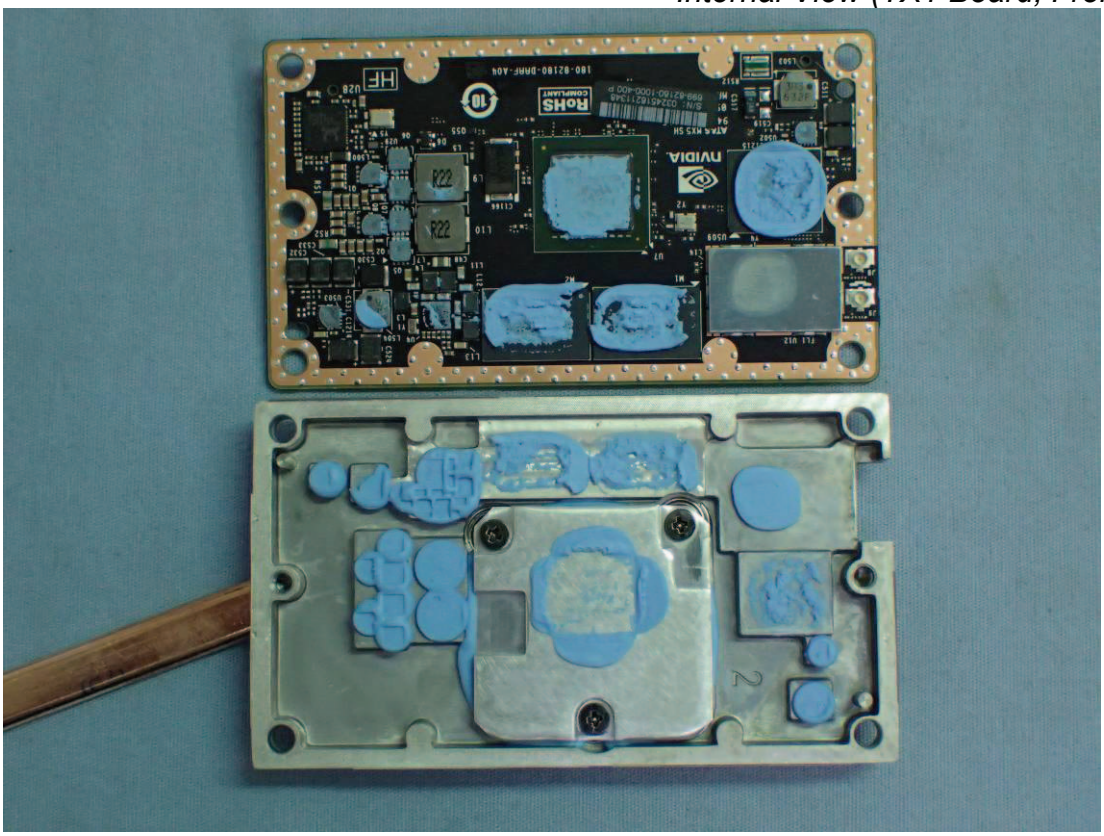

Figure 17
Internal View (Power Board, Front View)

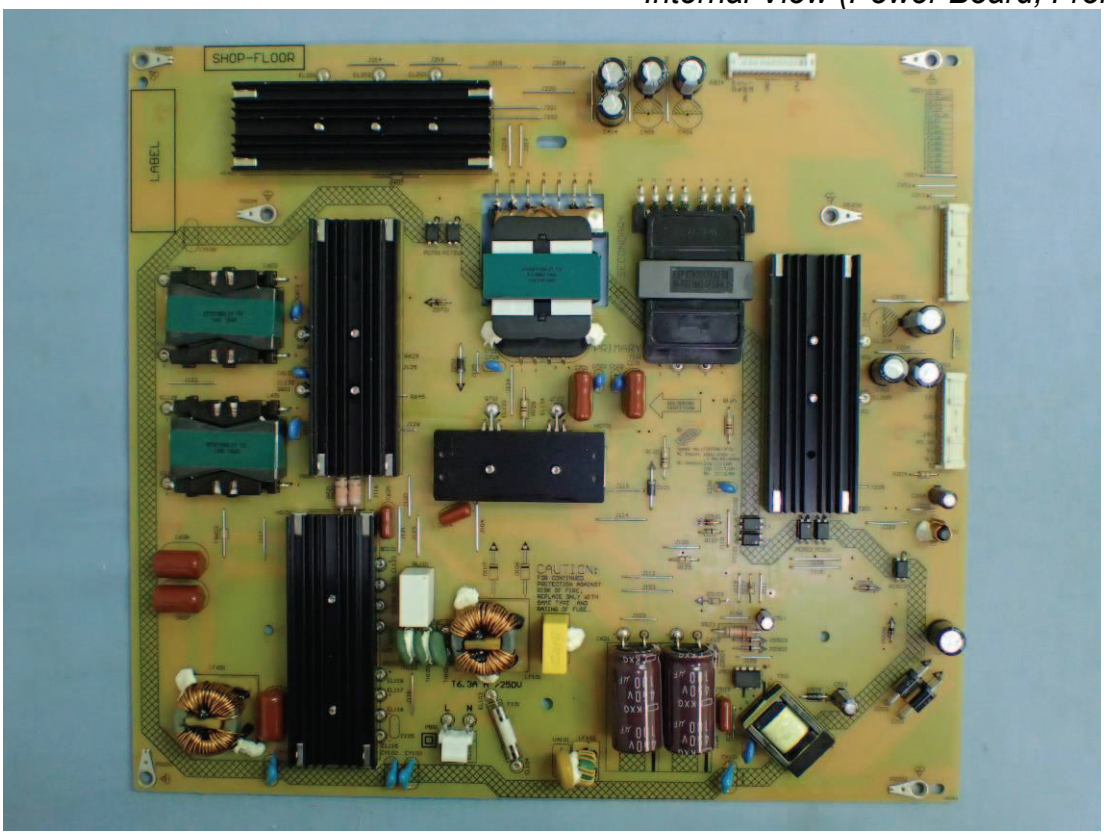

Figure 18
Internal View (Power Board, Back View)

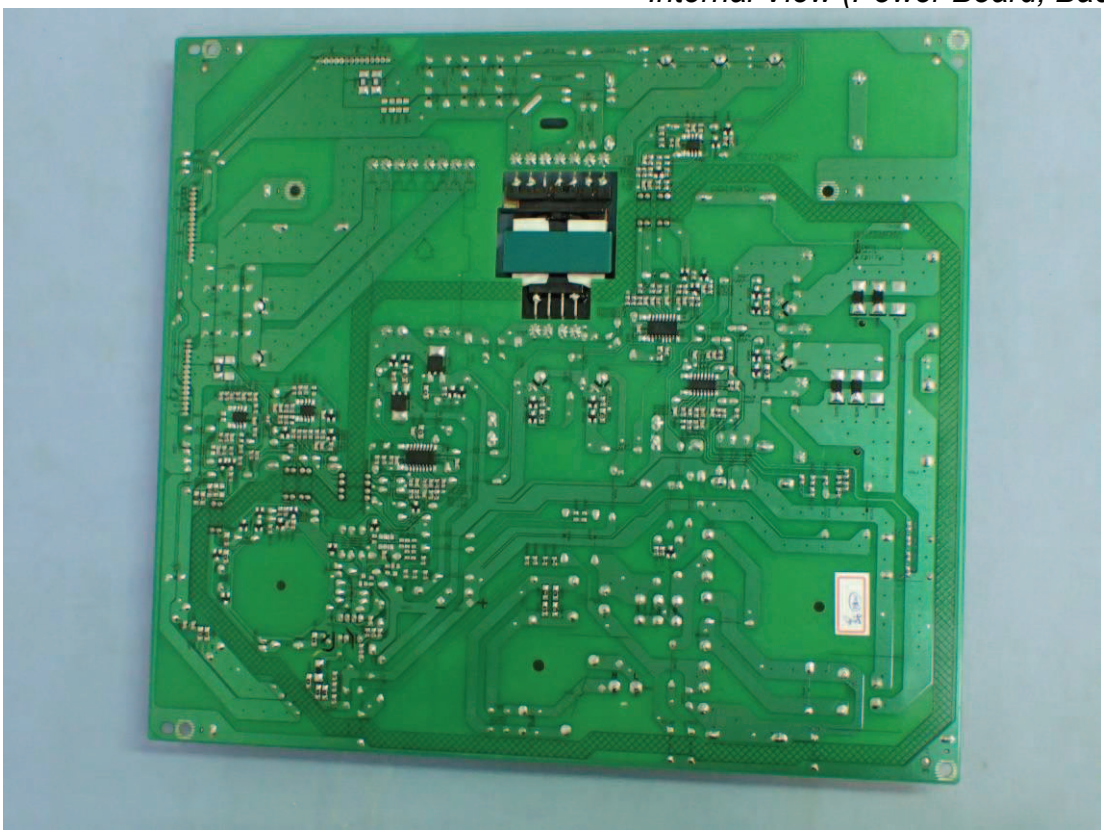

Figure 19
Internal View (Control Board, Front View)

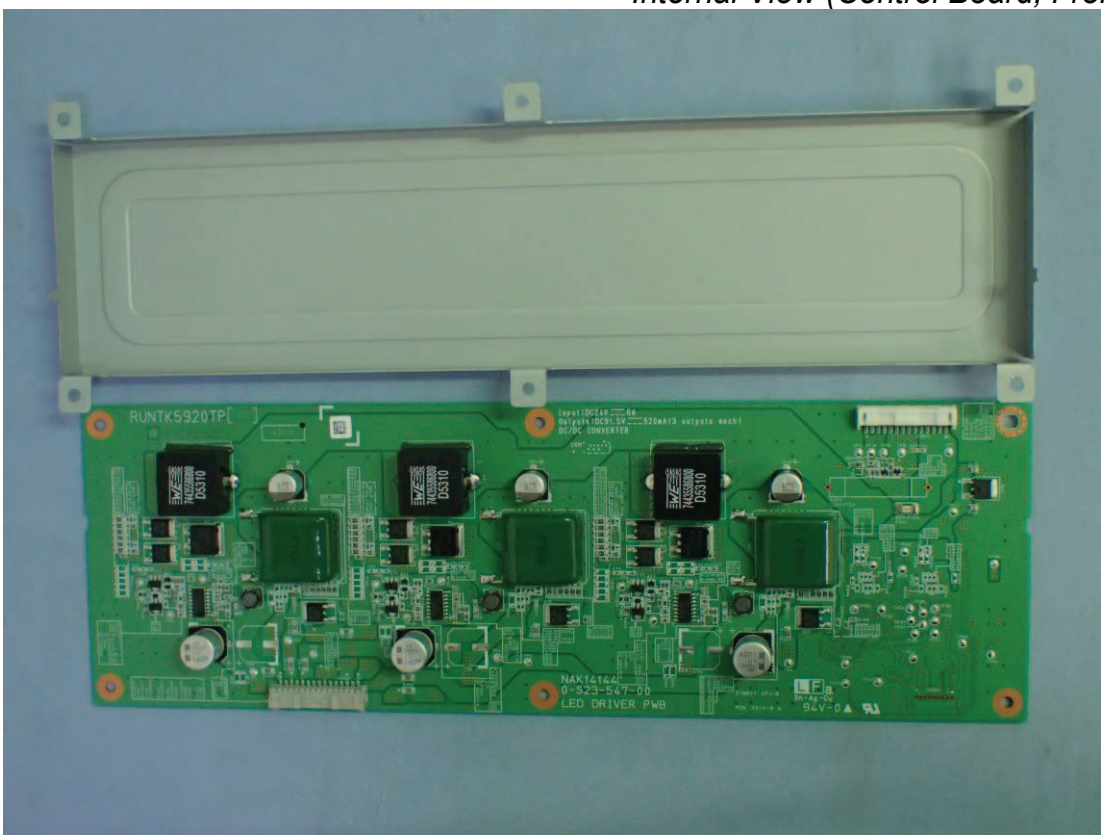

Figure 20
Internal View (Control Board, Back View)

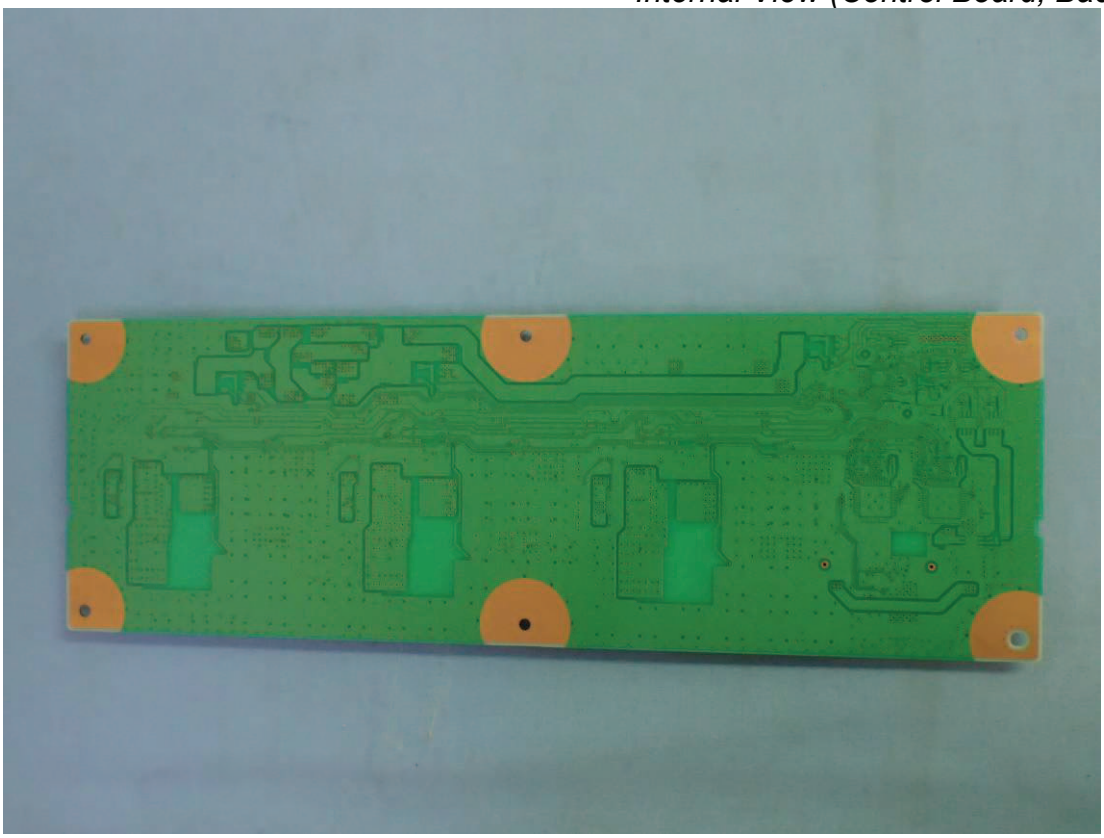

Figure 21
Internal View (Control Board, Front View)

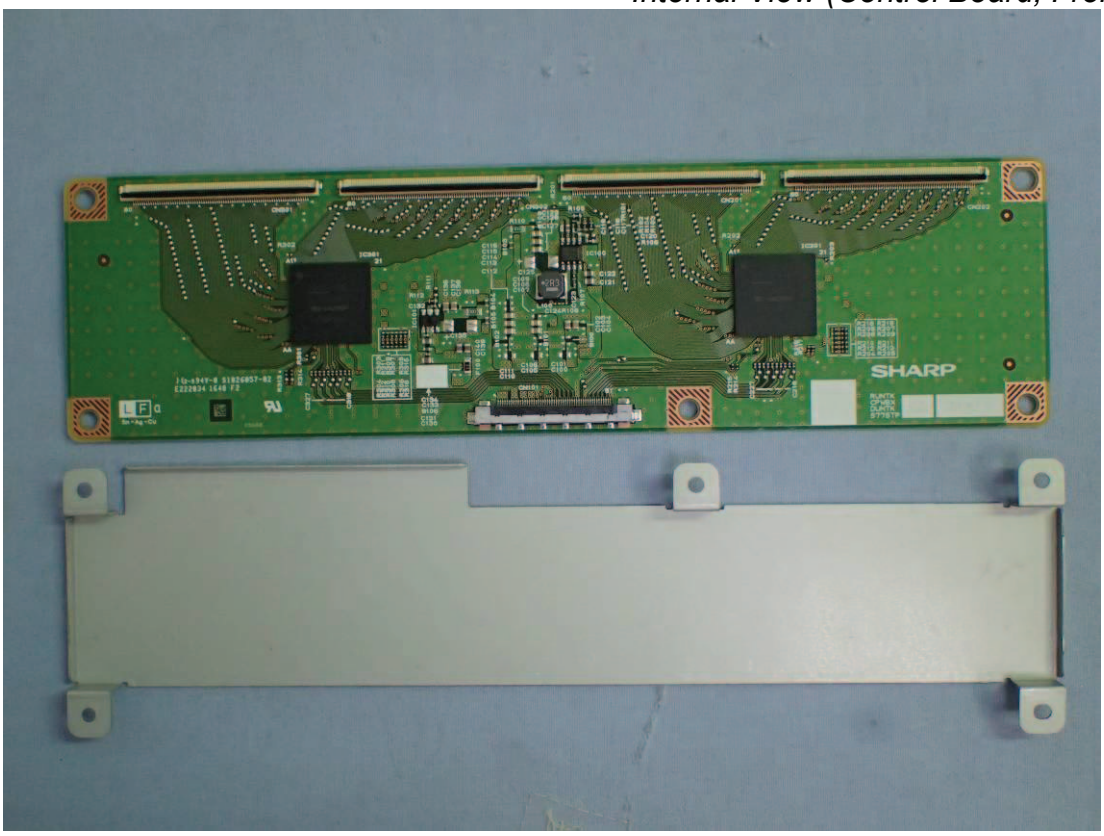

Figure 22
Internal View (Control Board, Back View)

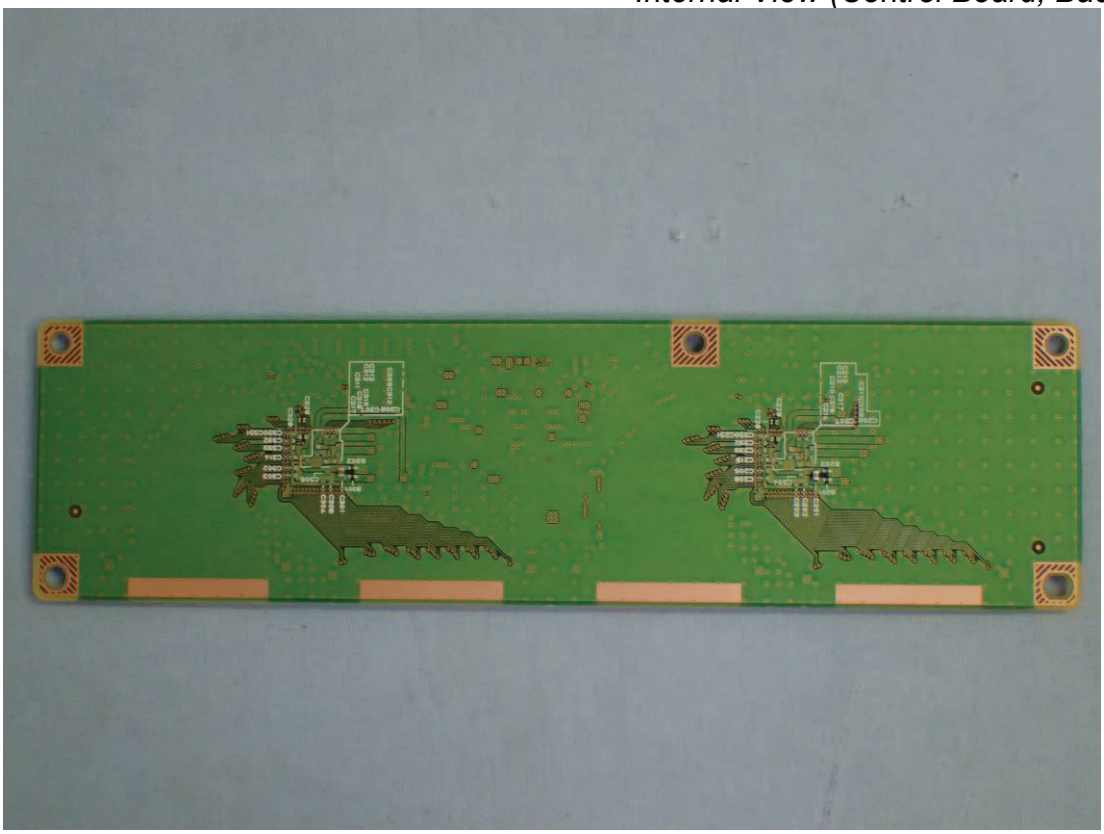
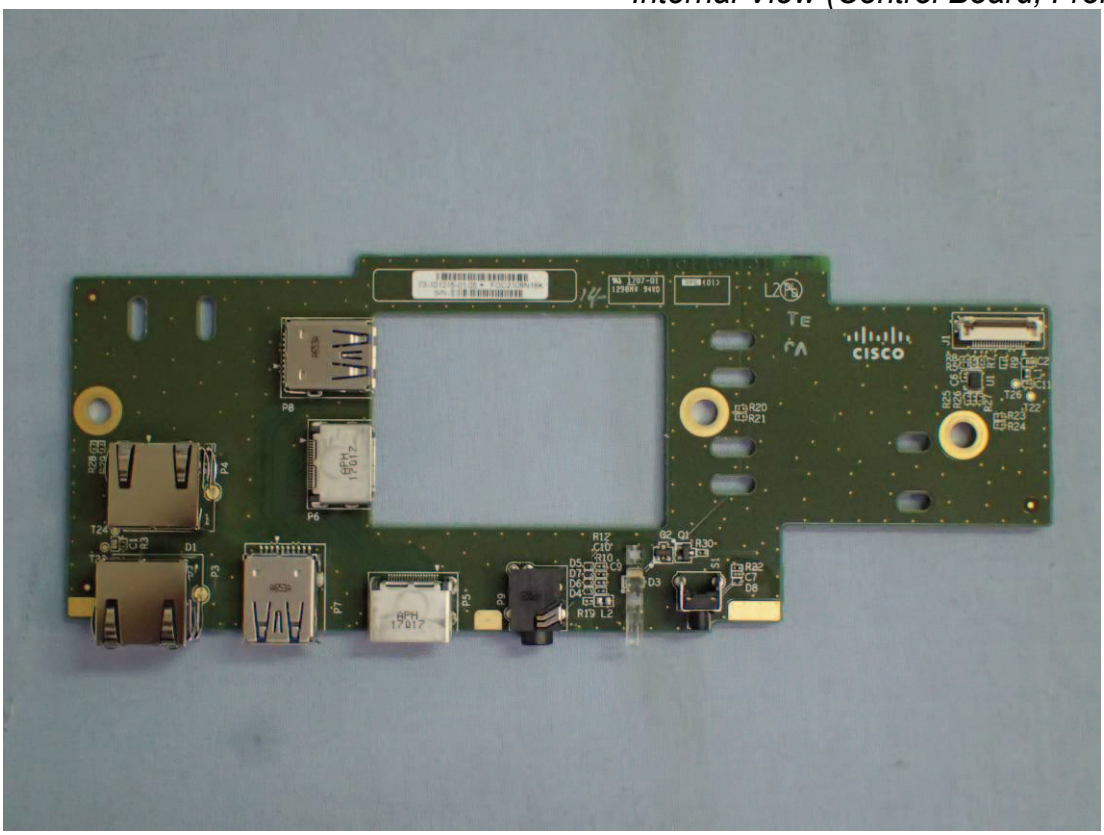
Figure 23
Internal View (Control Board, Front View)