SW1
VPUTUNE LTD
L1-4
(C) UEI 2004
UEI-10781_1
GND
C1
R3
1606
SD3251-2
UM3 "AA"
UM3 "AA"
VBATT

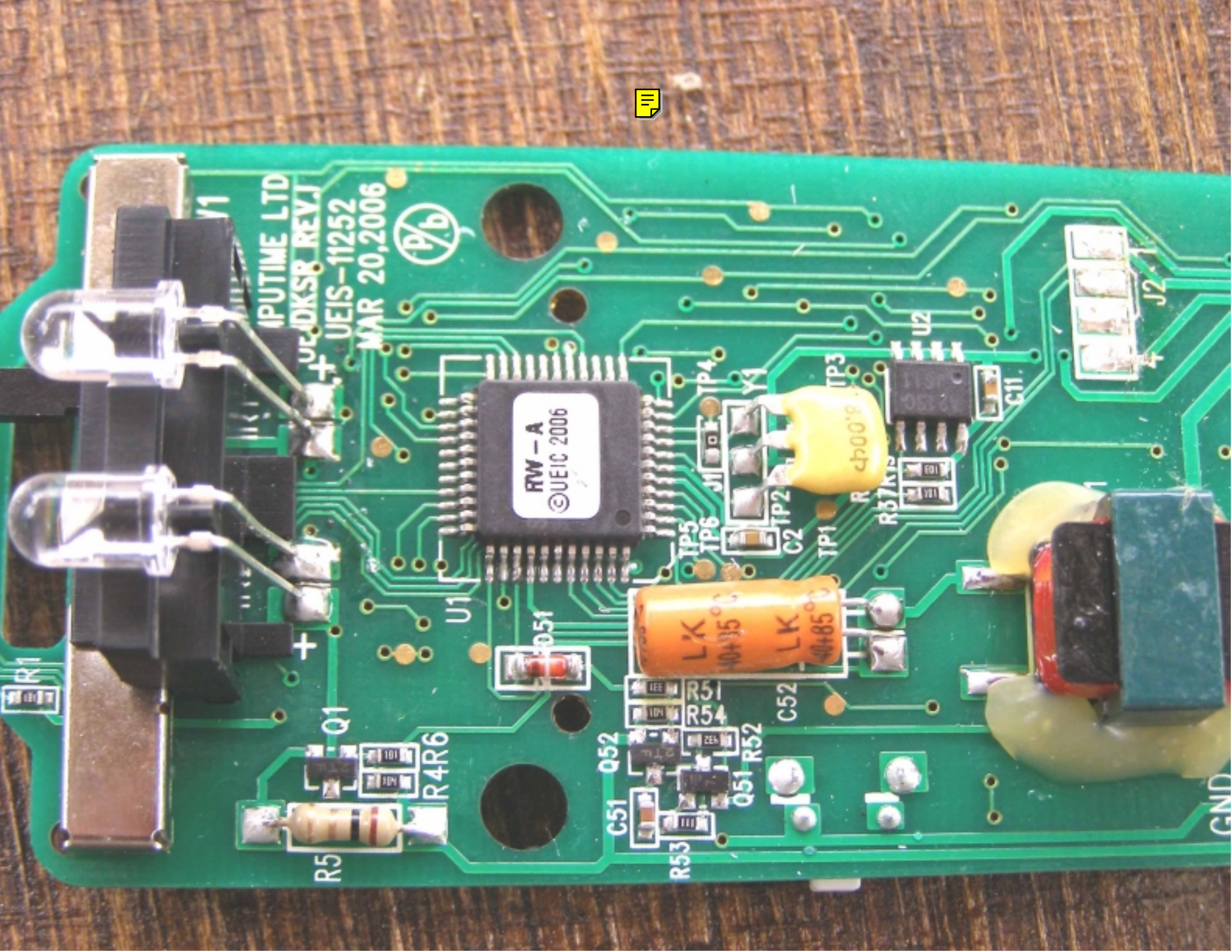
IPUTIME LTD
DKSR REV.I
UEIS-11252
MAR 20,2006
RW-A
©UEIC 2006
U1
U2
J1
J2
Y1
TP1
TP2
TP3
TP4
TP5
TP6
C2
C11
C52
R51
R54
R52
Q51
Q52
C51
R53
D51
Q1
R4R6
R5
R1
GND

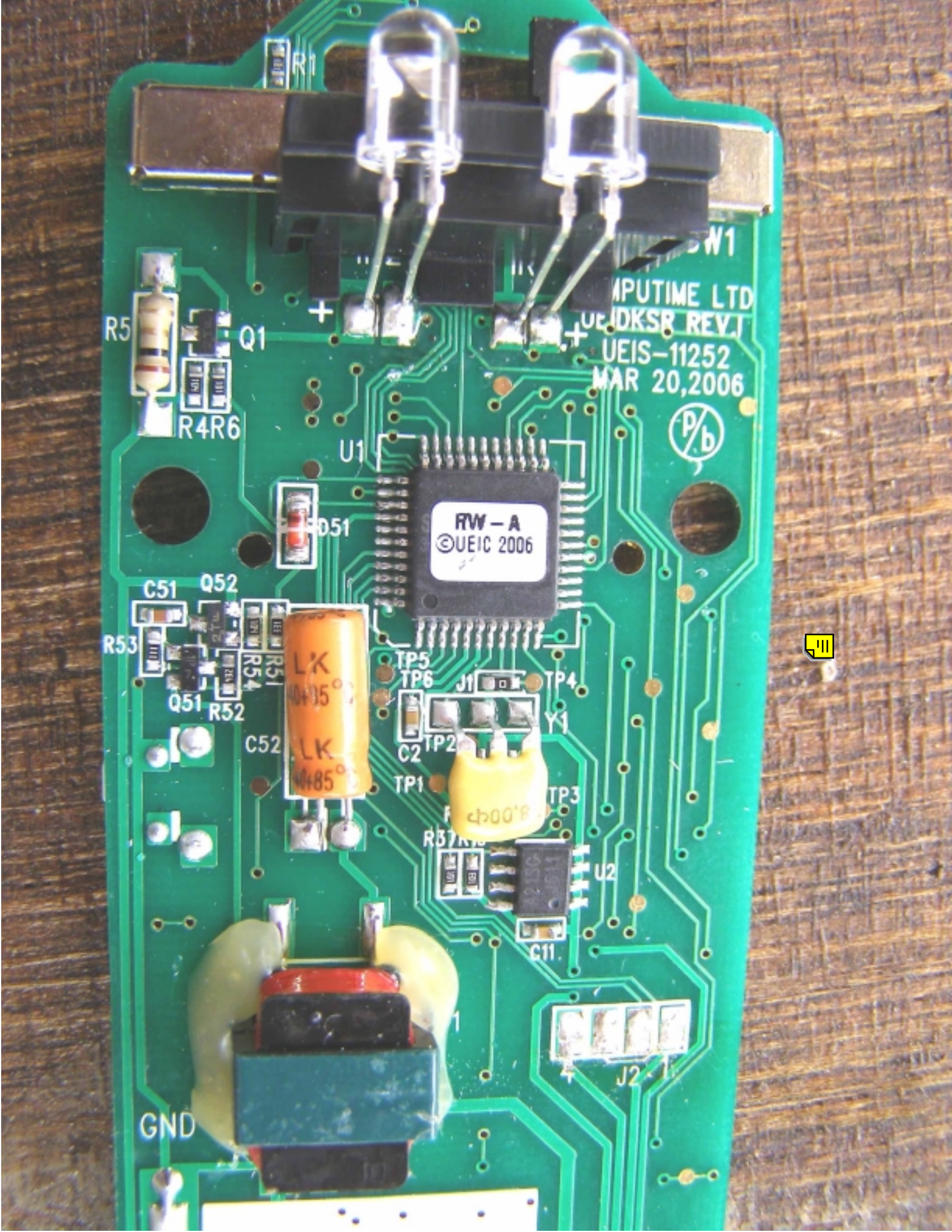
R1
R5
Q1
R4R6
U1
D51
RW – A
©UEIC 2006
C51
Q52
R53
R51
R54
Q51
R52
C52
TP5
TP6
J1
TP4
Y1
C2
TP2
TP1
TP3
R37
U2
C11
J2
GND
MPUTIME LTD
UEIS-11252
MAR 20,2006

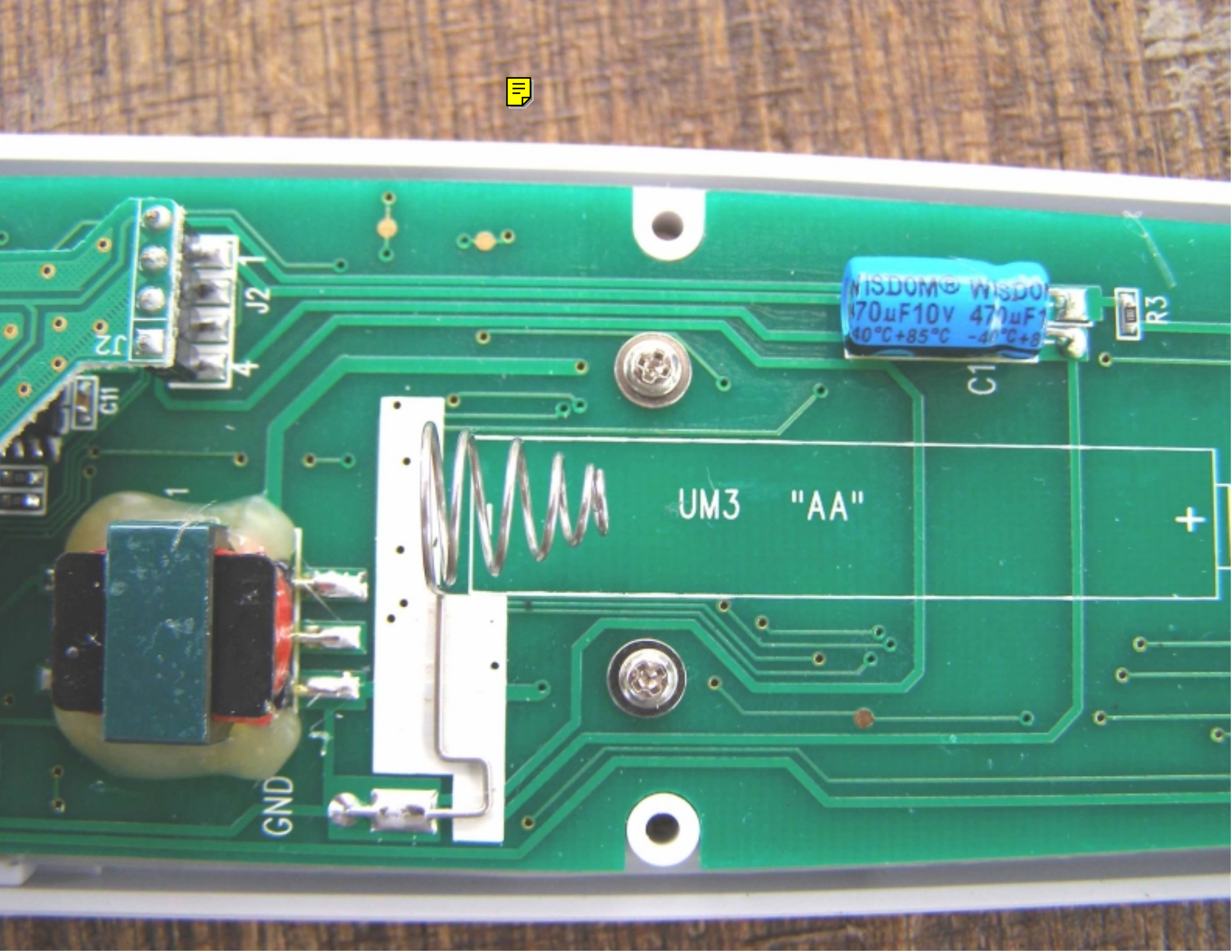
J2
J2
C11
C1
R3
UM3 "AA"
+
GND

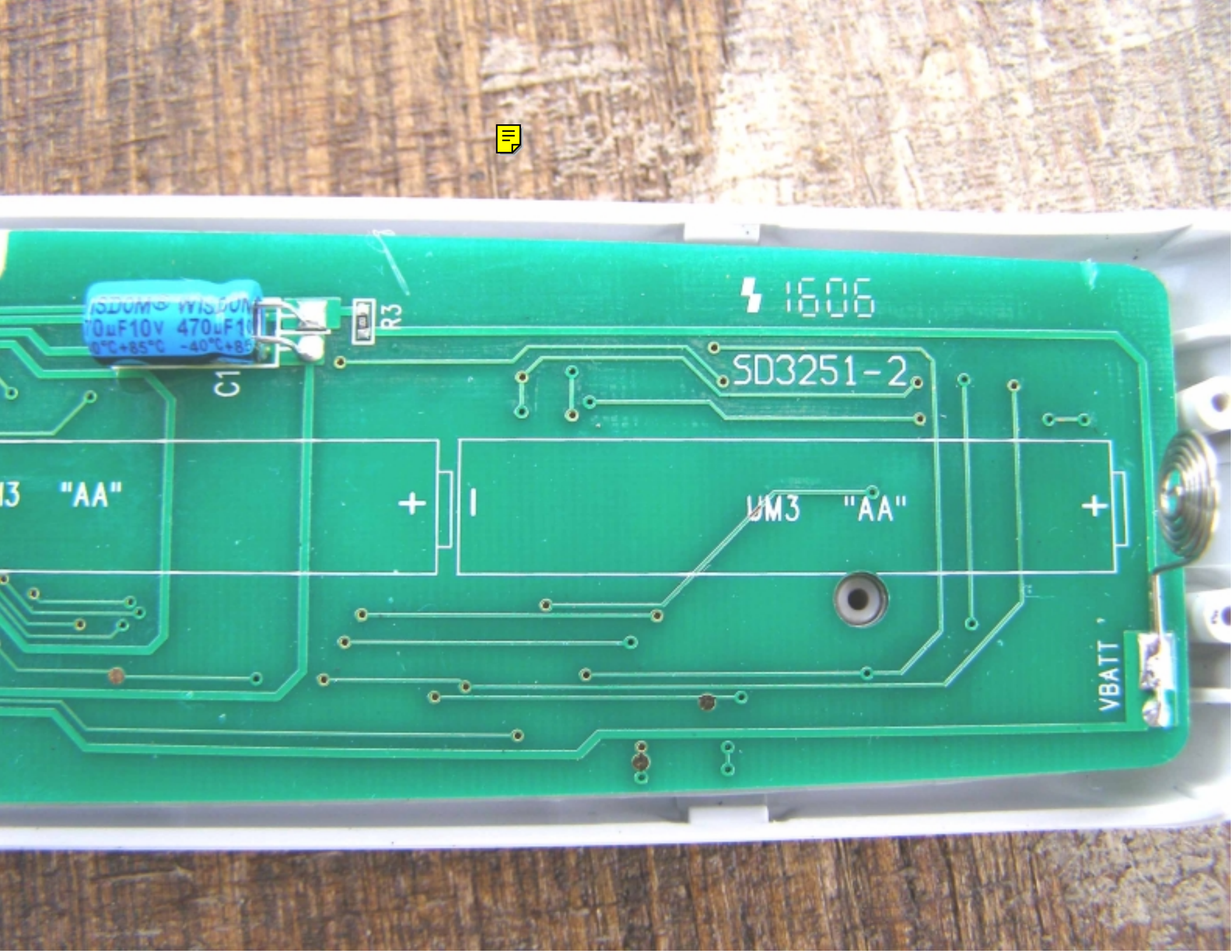
1606
SD3251-2
R3
C1
"AA"
+
UM3 "AA"
+
VBATT

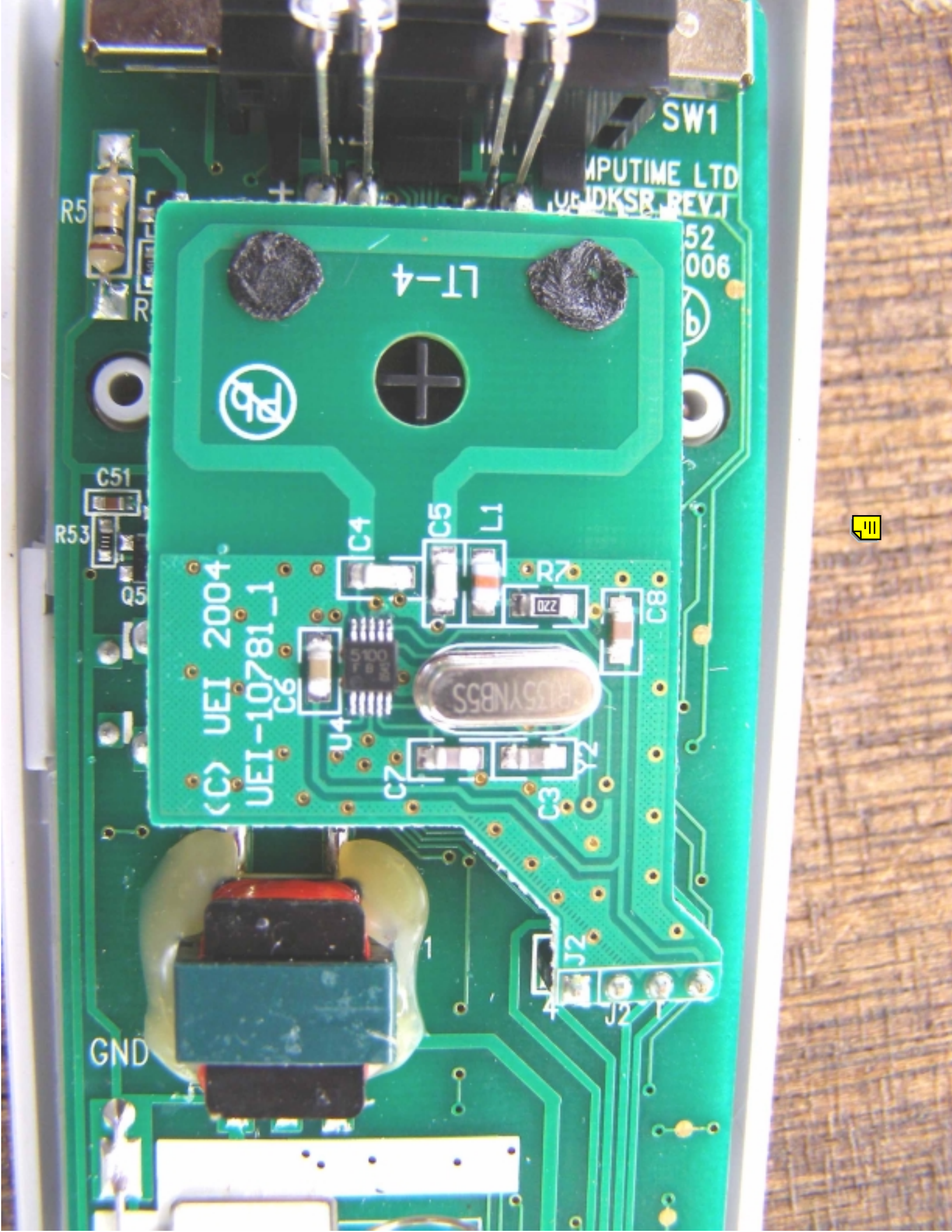
SW1
MPUTIME LTD
UEIDKSR REV.I
R5
52
006
LT-4
C51
R53
Q5
C4
C5
L1
R7
220
C8
(C) UEI 2004
UEI-10781_1
C6
U4
C7
C3
J2
GND
J2