Appendix C

EUT Photographs

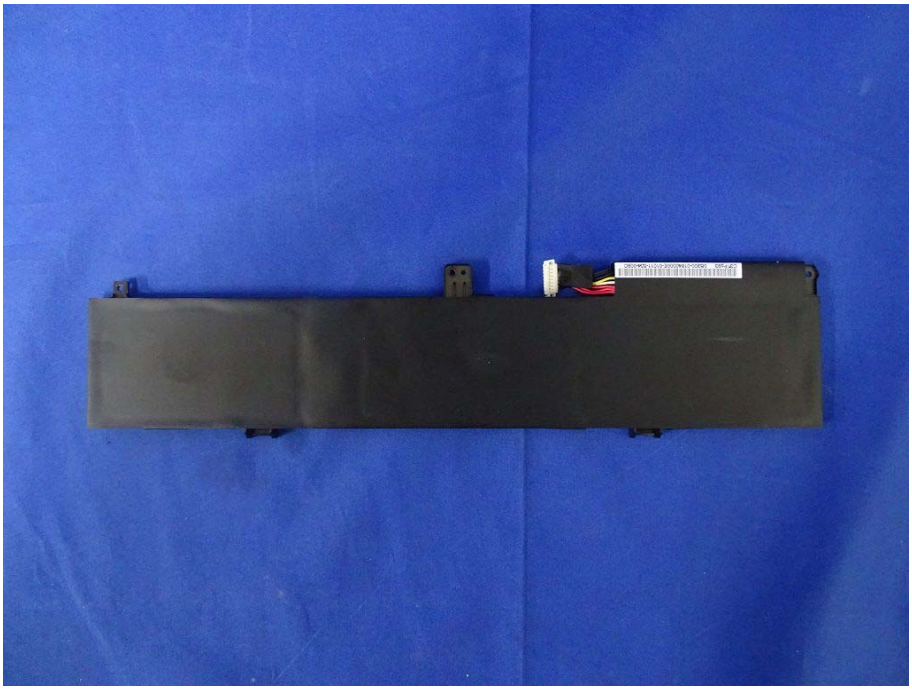

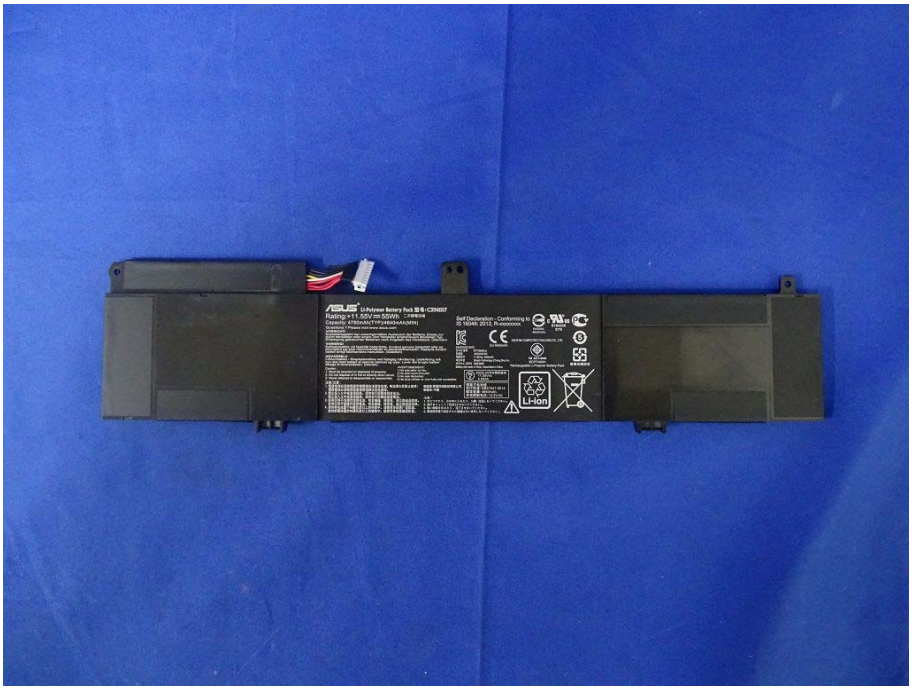

LABEL

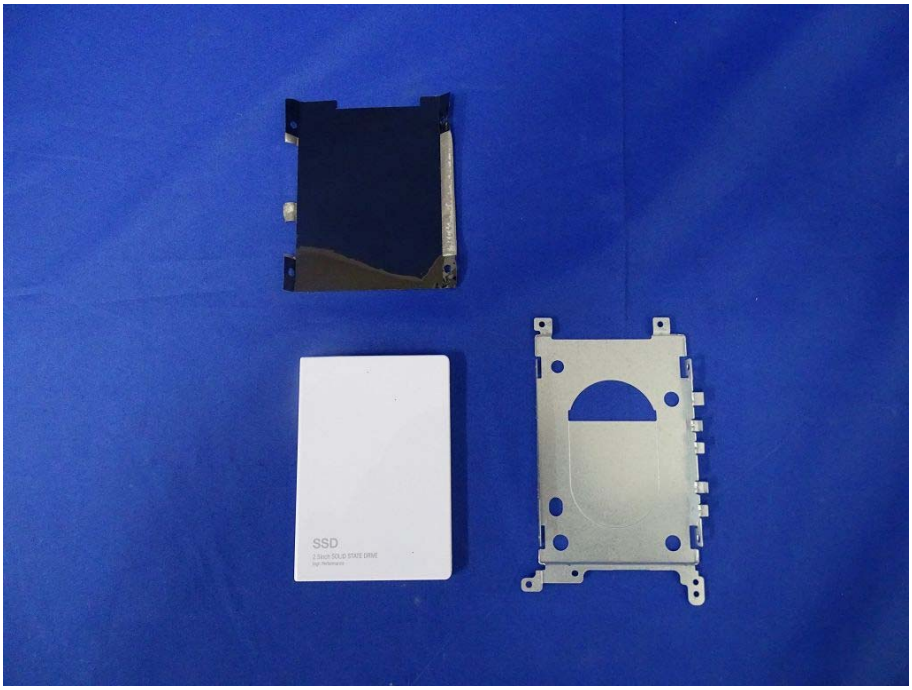
SSD

SSD
2.5inch SOLID STATE DRIVE
High Performance

SK hynix
256GB
P/N : HFS256G32MND-2200A AJ
S/N : EI54N057810904E62
FW : 20200L00 WW : 1516
Model Type : 2.5" 256GB SATA3
KCC-REM-HNX-HFS256G32MND1
SSD RATED : DC + 5.0V ⎓ 2A
WARNING! Contains parts susceptible to damage by Electrostatic Discharge. Product Warranty will be void if label or cover is removed.
2091,Gyeongchung-daero, Bubal-eub, Icheon-si, Gyeonggi-do, KOREA

LABEL

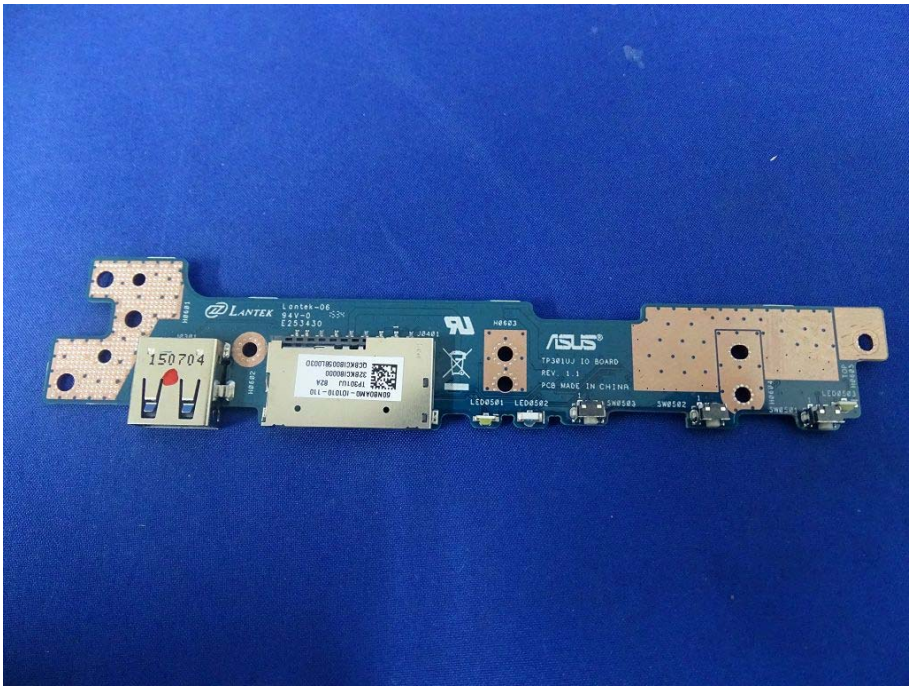
LANTEK
150704
ASUS
TP301UJ IO BOARD
REV. 1.1
PCB MADE IN CHINA

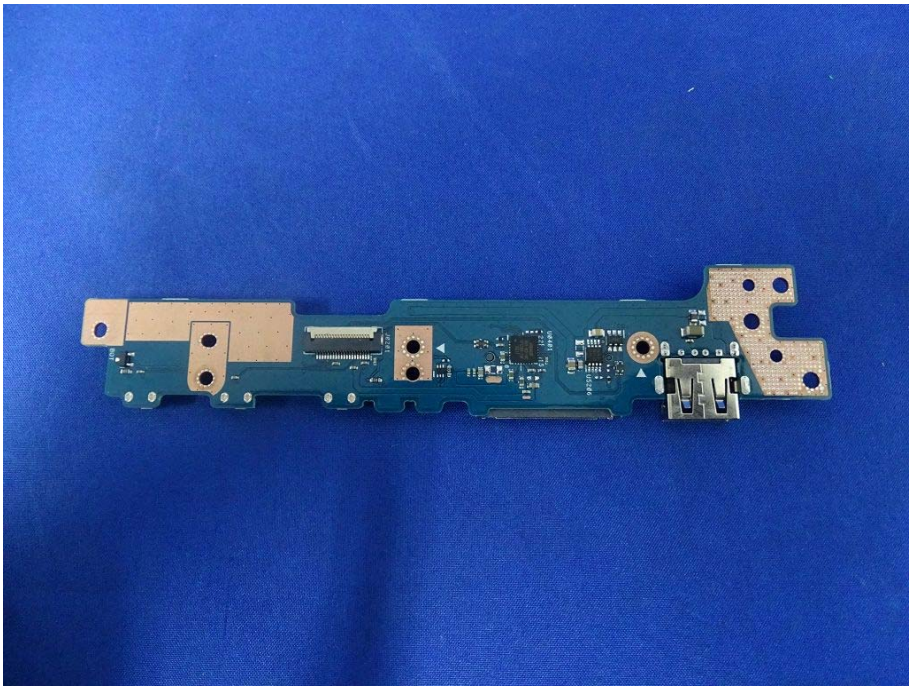

LABEL

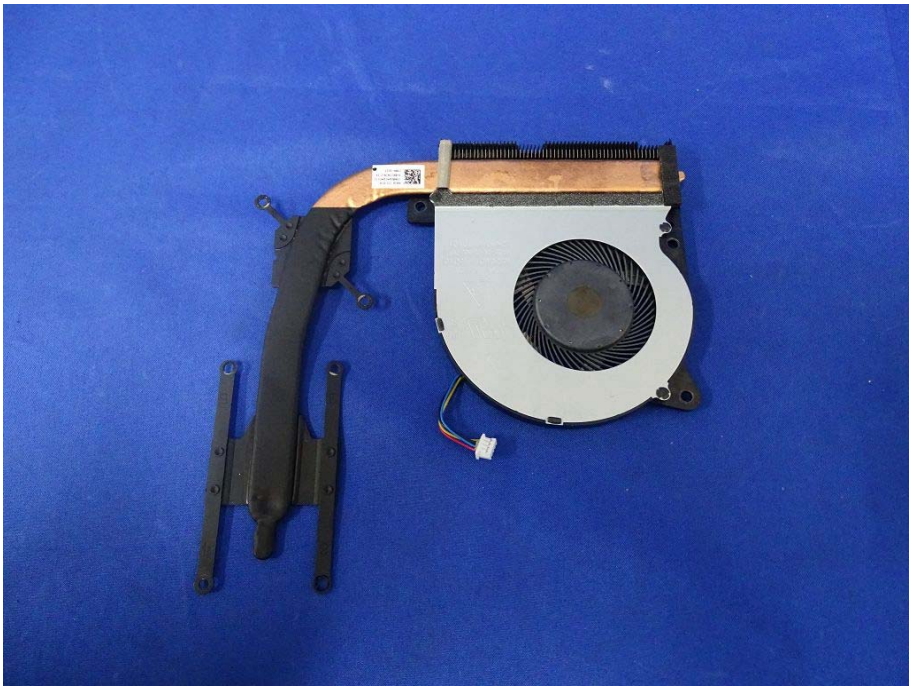

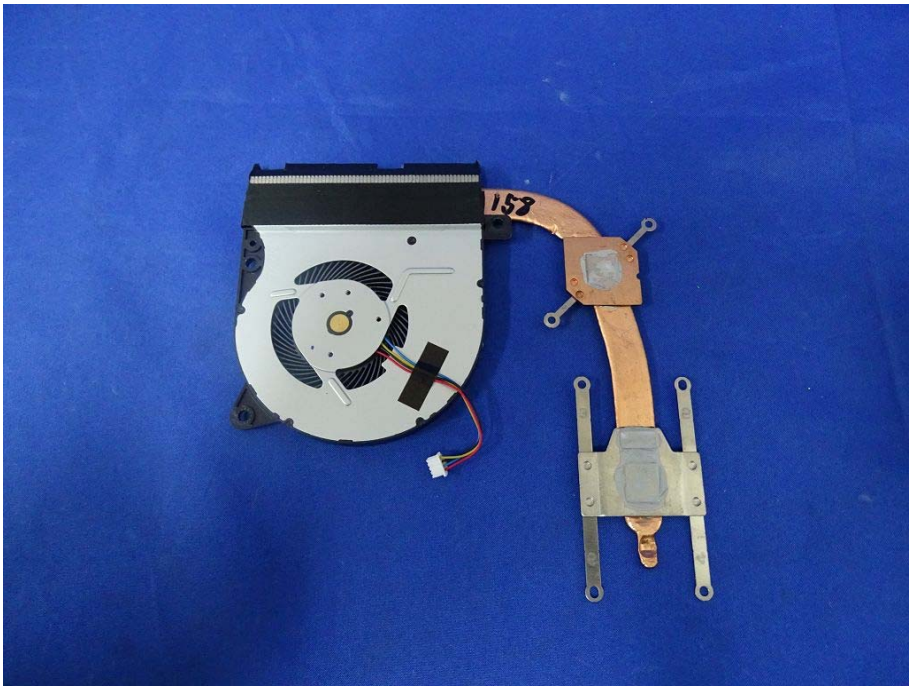
158

LABEL

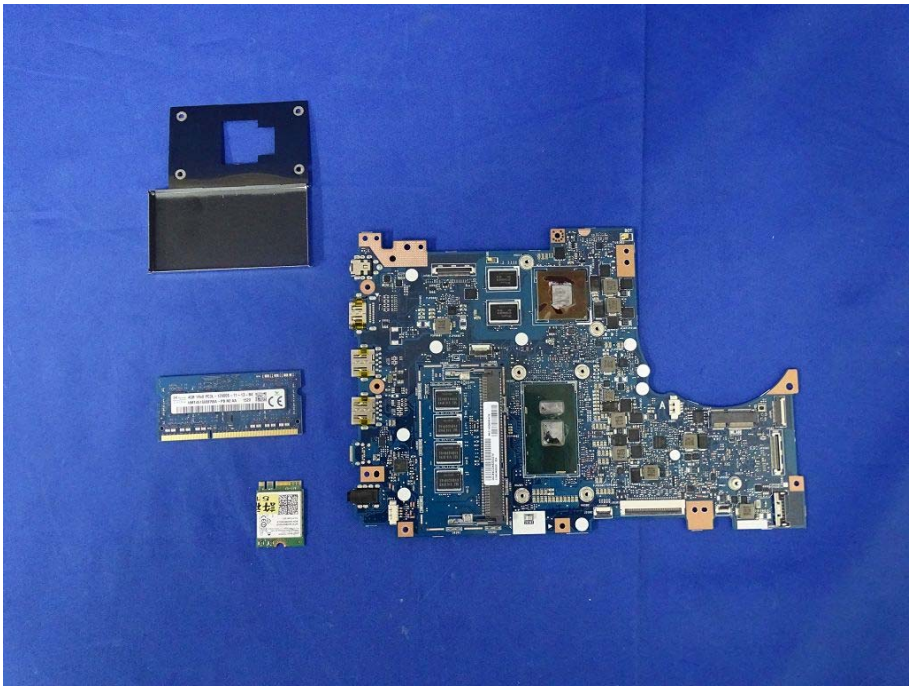

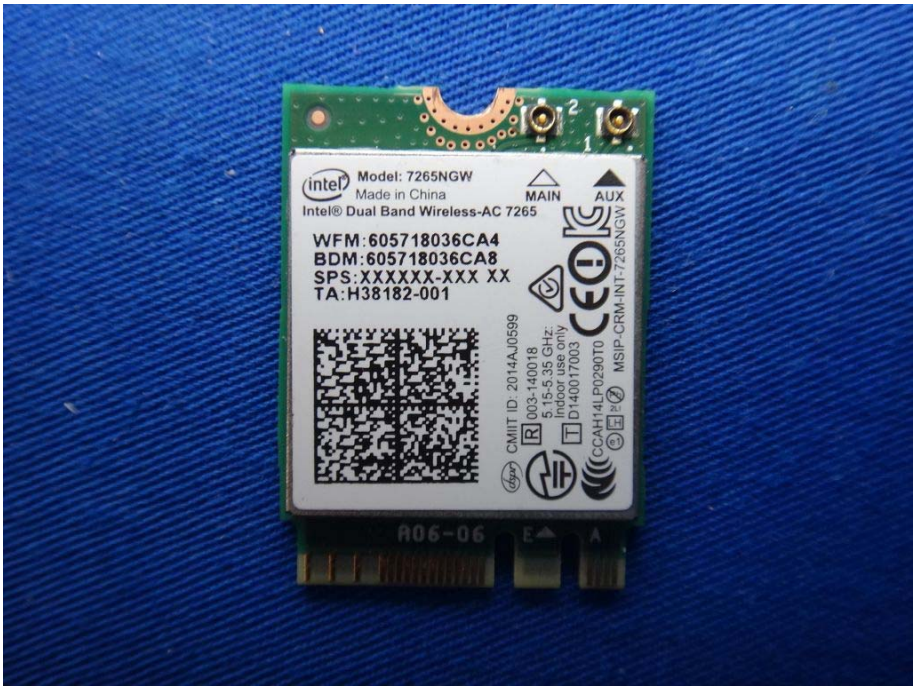
Model: 7265NGW
Made in China
Intel® Dual Band Wireless-AC 7265
MAIN
AUX
WFM:605718036CA4
BDM:605718036CA8
SPS:XXXXXX-XXX XX
TA:H38182-001
MSIP-CRM-INT-7265NGW
CMIIT ID: 2014AJ0599
003-140018
5.15-5.35 GHz:
Indoor use only
D140017003
CCAH14LP0290T0
R06-06

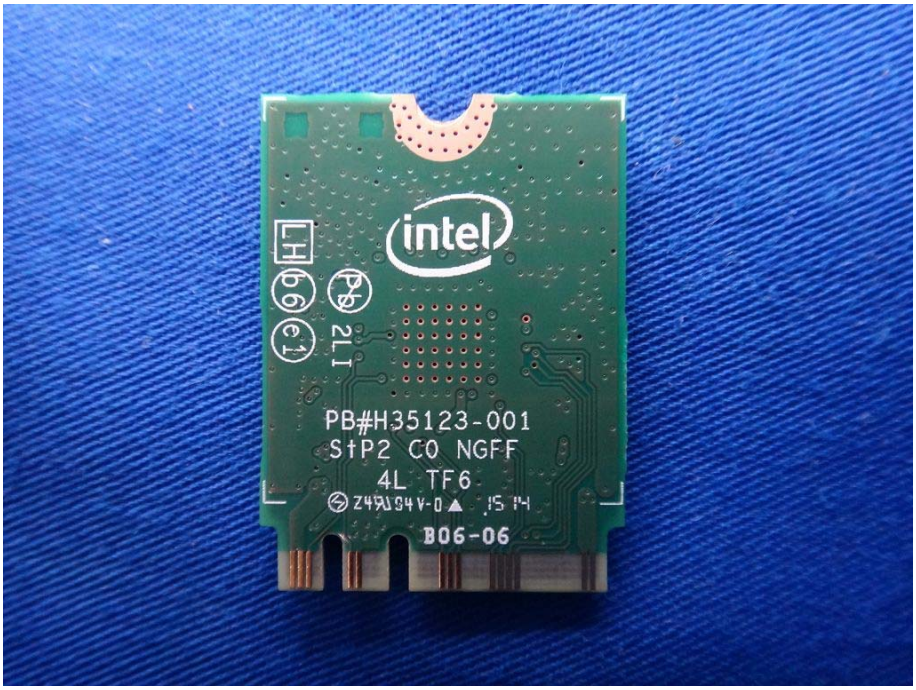
intel
PB#H35123-001
StP2 C0 NGFF
4L TF6
B06-06

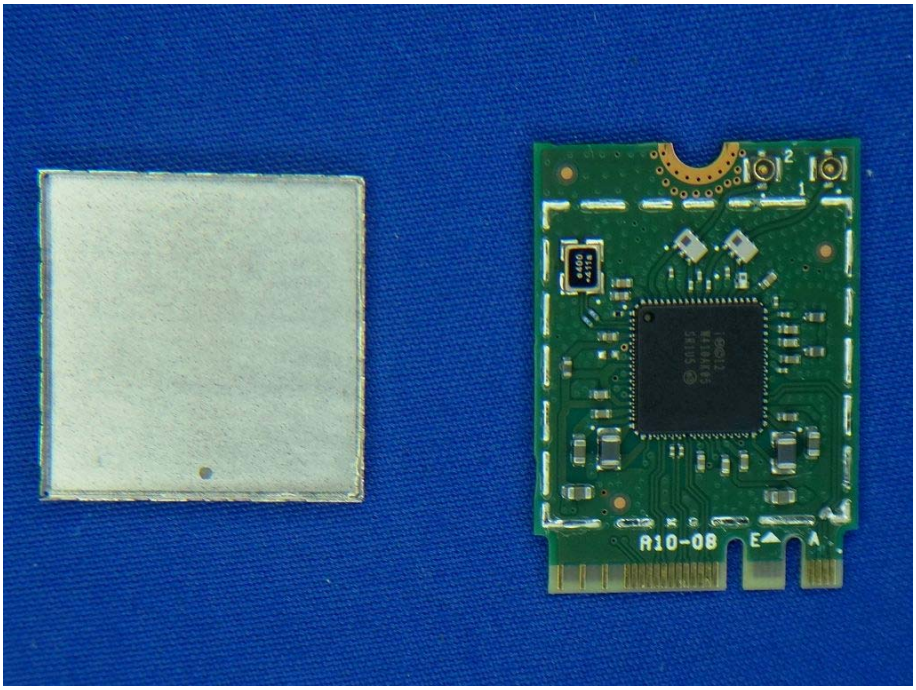
A10-08

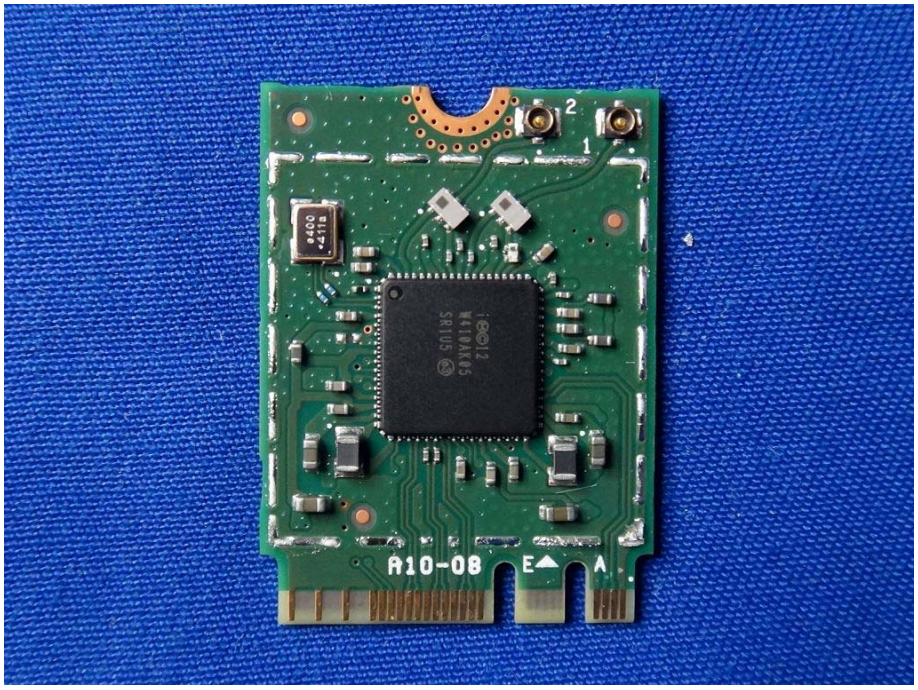
A10-08
E
A

SK hynix
CHINA
4GB 1Rx8 PC3L-12800S-11-13-B4
HMT451S6BFR8A-PB N0 AA 1520

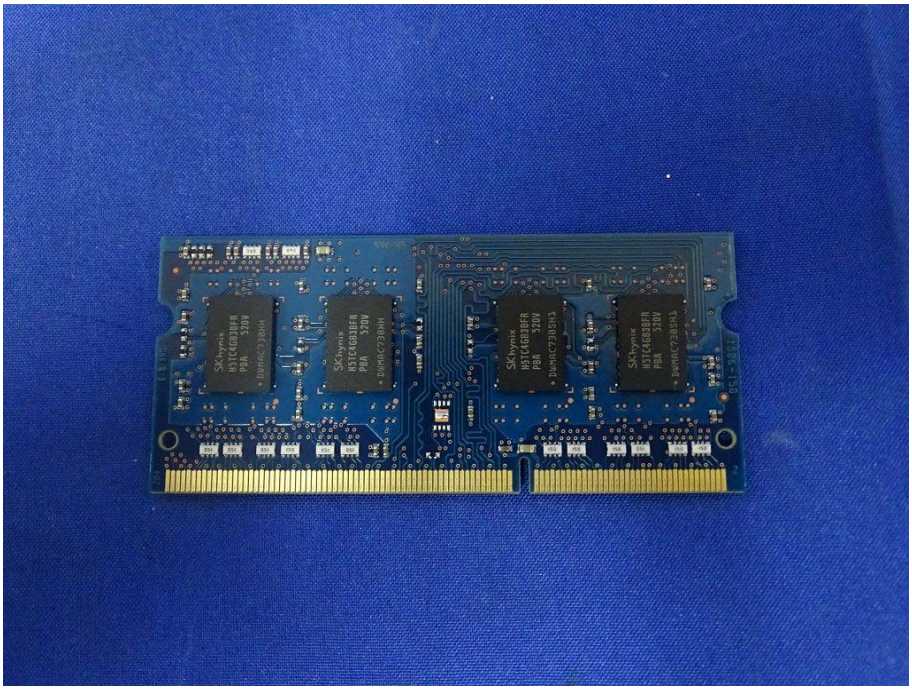

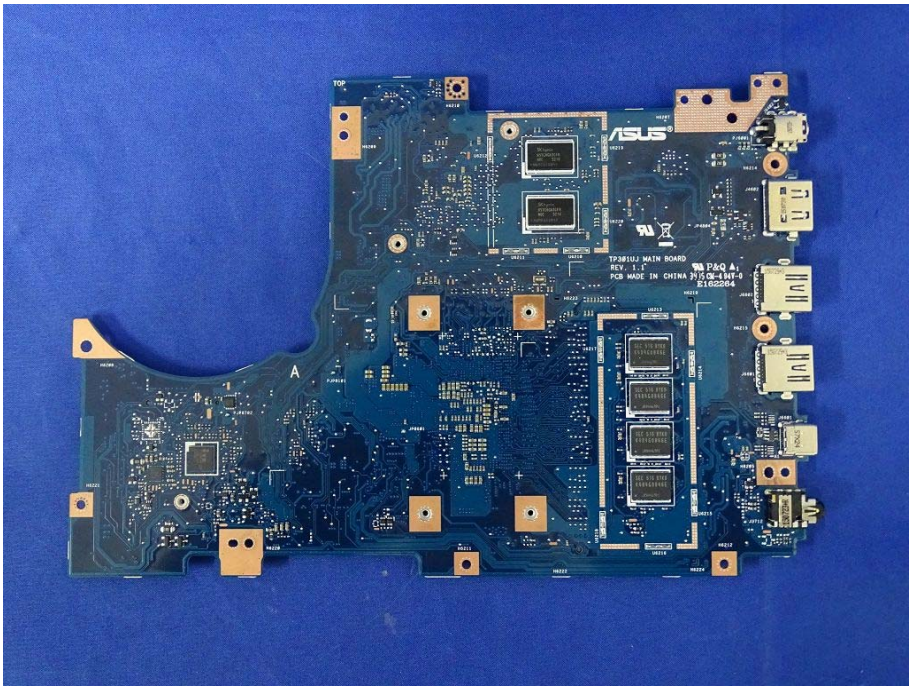

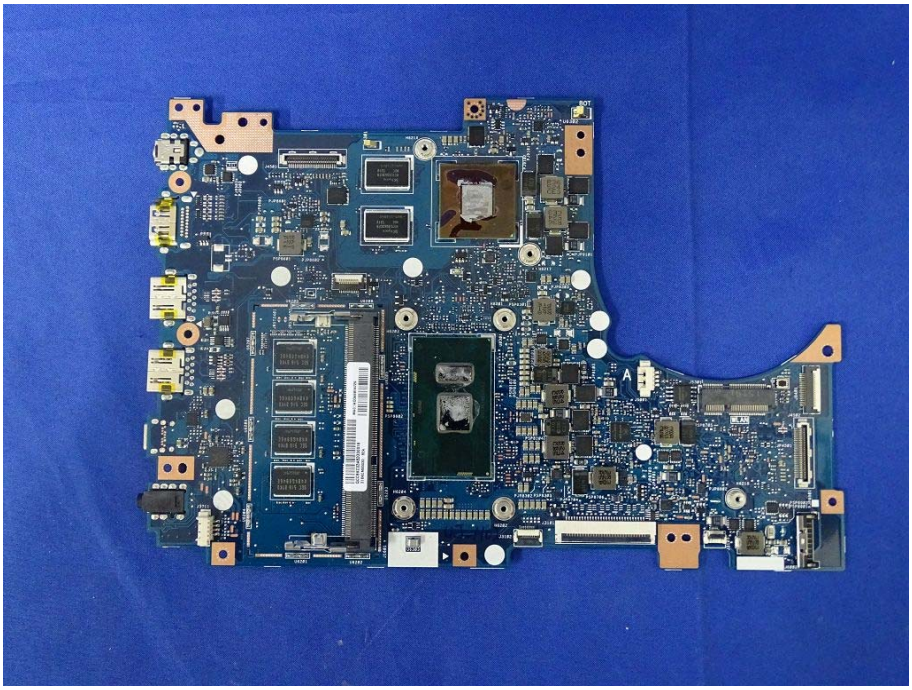

ASUS

ASUS

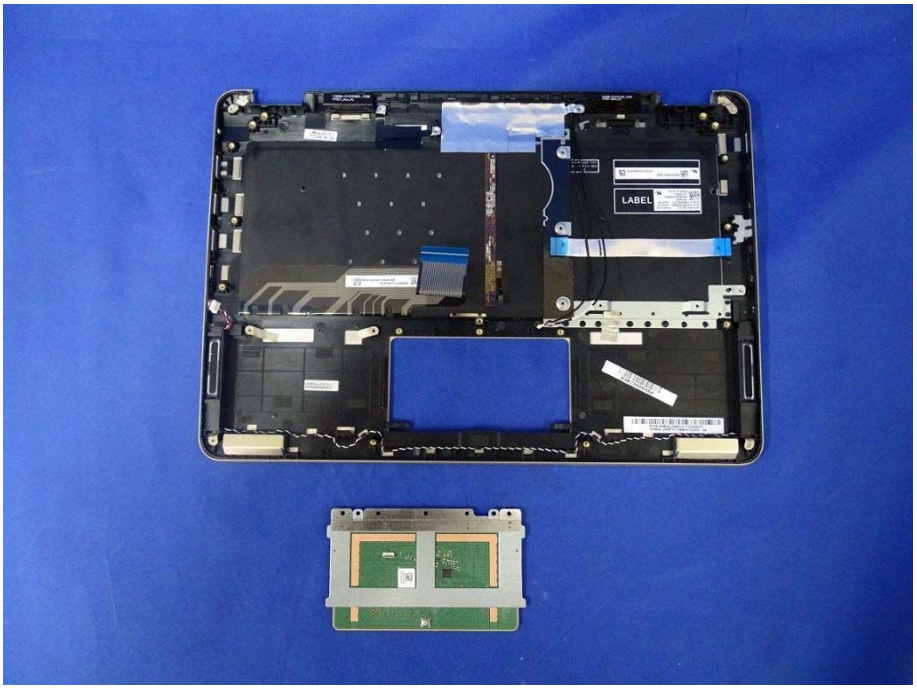
LABEL

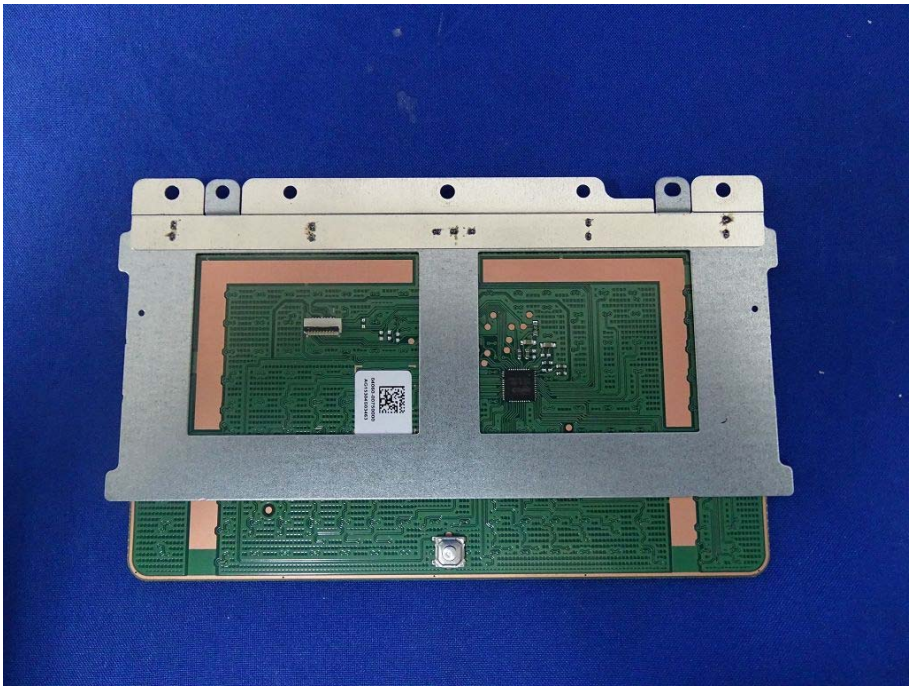

Hong Lin Main Antenna
P/N: 260-26076
14008-01470100_1543
TP301_Main_HL

Hong Lin Aux Antenna
P/N: 260-26077
14008-01470300 _1539
TP301_Aux_HL
13NB0AL2P07011

LUXSHARE Aux Antenna
P/N: LA05RF868-1H
TP301_AUX_ICT_1509
14008-01470200

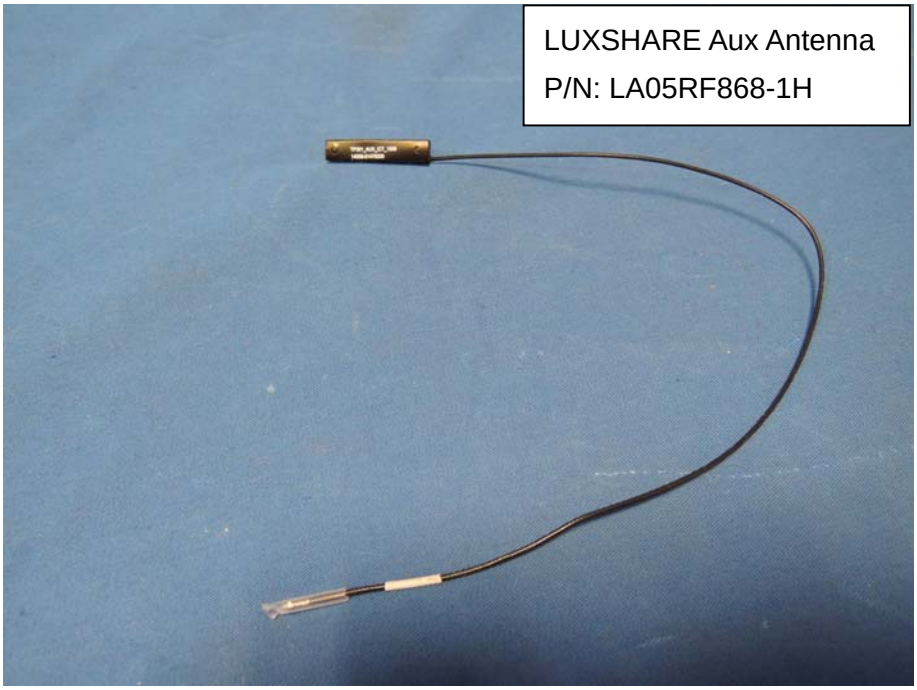
LUXSHARE Aux Antenna
P/N: LA05RF868-1H

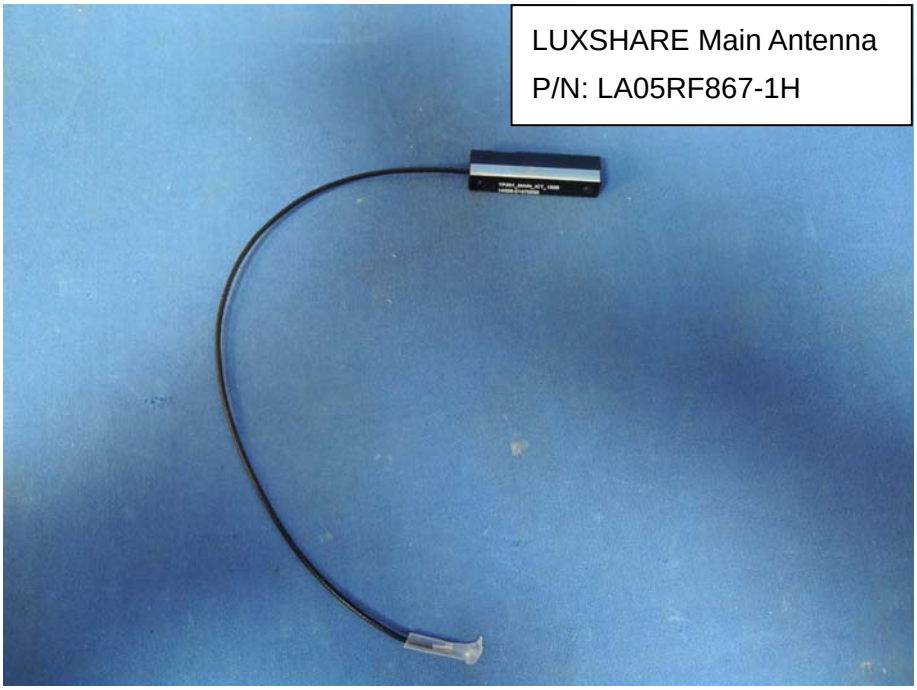
LUXSHARE Main Antenna
P/N: LA05RF867-1H

LUXSHARE Main Antenna
P/N: LA05RF867-1H
TP301_MAIN_ICT_1509
14008-01470000

ASUS
AC ADAPTER
R33030
MODEL型号/型號：ADP-65AW A C.C.A
INPUT 輸入/輸入：100-240V~1.5A 50-60Hz
OUTPU 輸出/輸出：19V ⎓ 3.42A
MADE IN CHINA DCWP
CAUTION警告：适用于资讯类产品/適用於資訊類產品
For use with Information Technology Equipment.
ATTENTION: UTILISER AVEC DU MATERIEL INFORMATIQUE SEULEMENT.
Endast for kontorsmaskin.
Consumo de energía: 72.46 Wh
En modo de espera: 0.22 Wh
SAFETY
LISTED
I.T.E. POWER SUPPLY

LABEL HERE