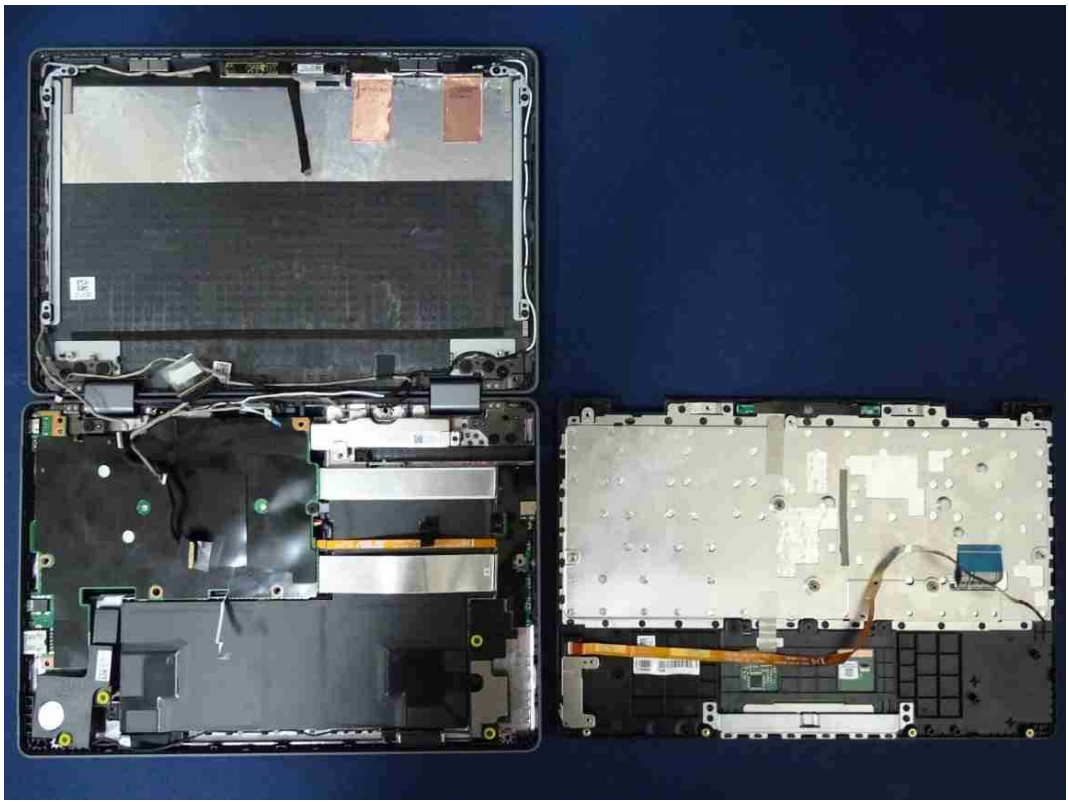

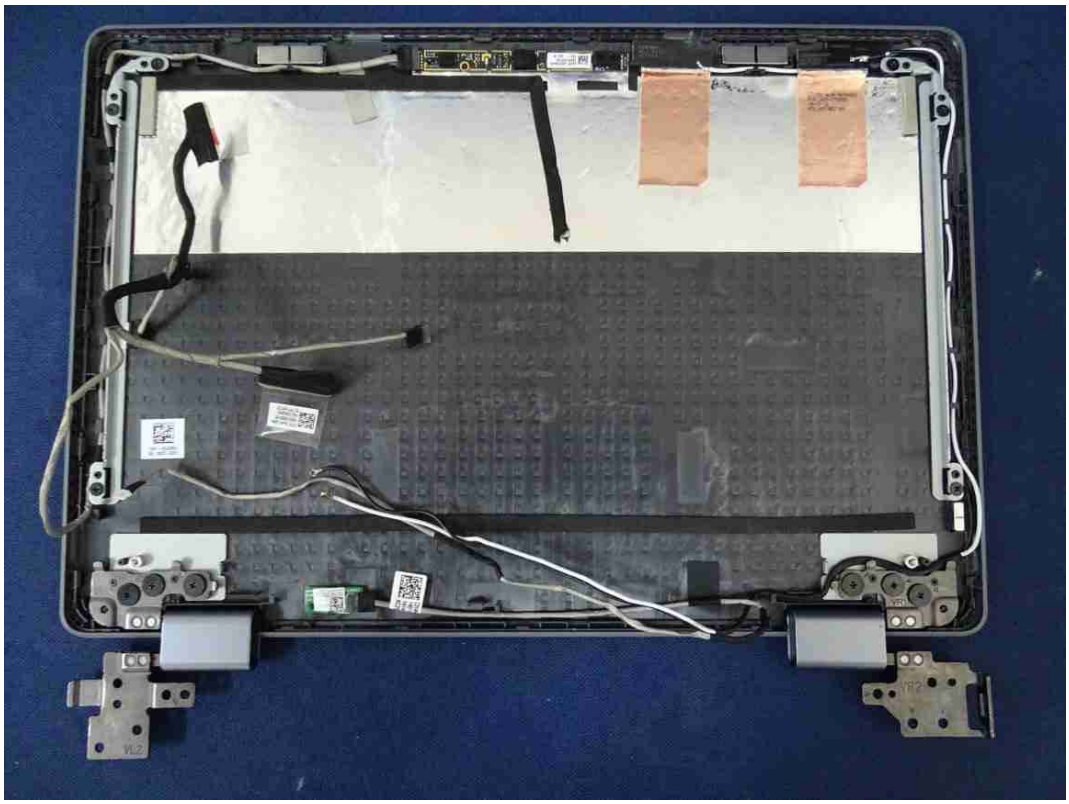

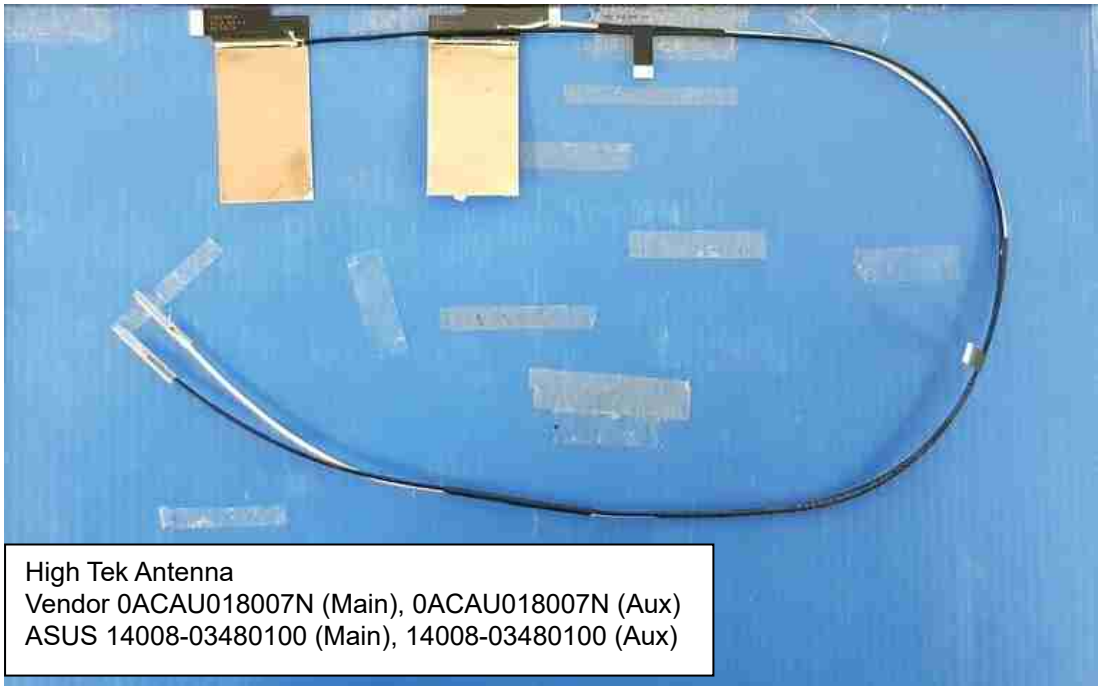

High Tek Antenna
Vendor 0ACAU018007N (Main), 0ACAU018007N (Aux)
ASUS 14008-03480100 (Main), 14008-03480100 (Aux)

INPAQ Antenna
Vendor WA-P-LBLB-04-059 (Main), WA-P-LBLB-04-059 (Aux)
ASUS 14008-03480000 (Main), 14008-03480000 (Aux)

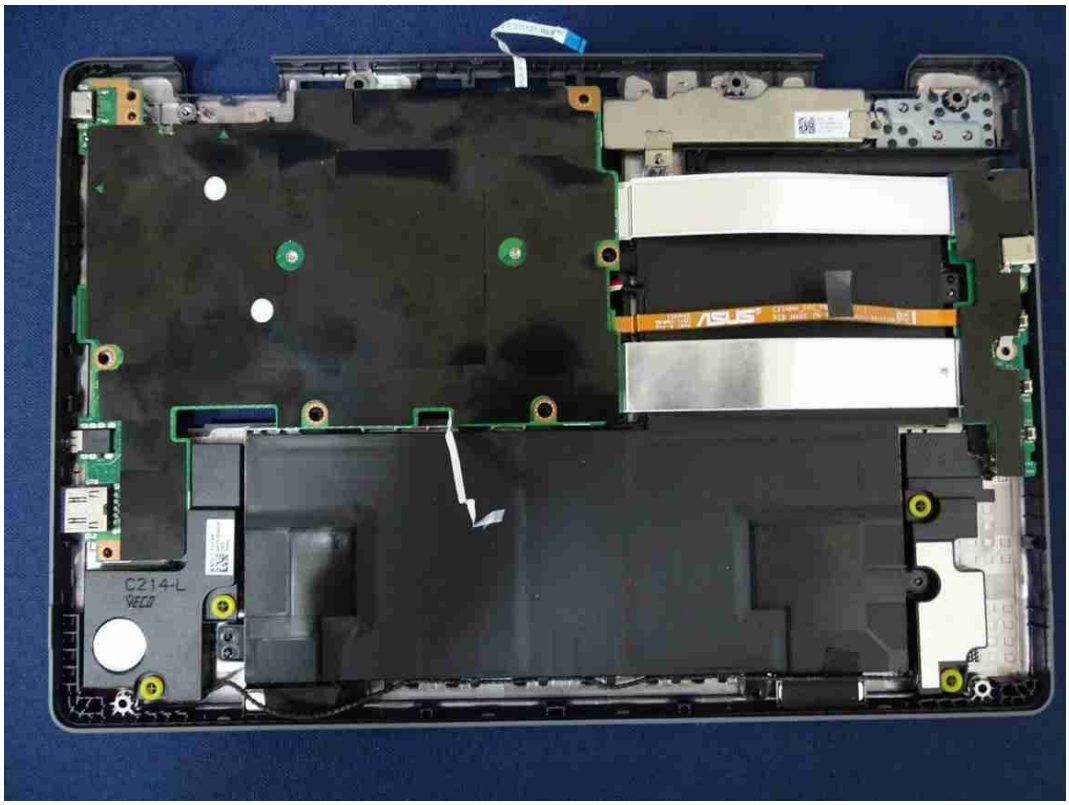

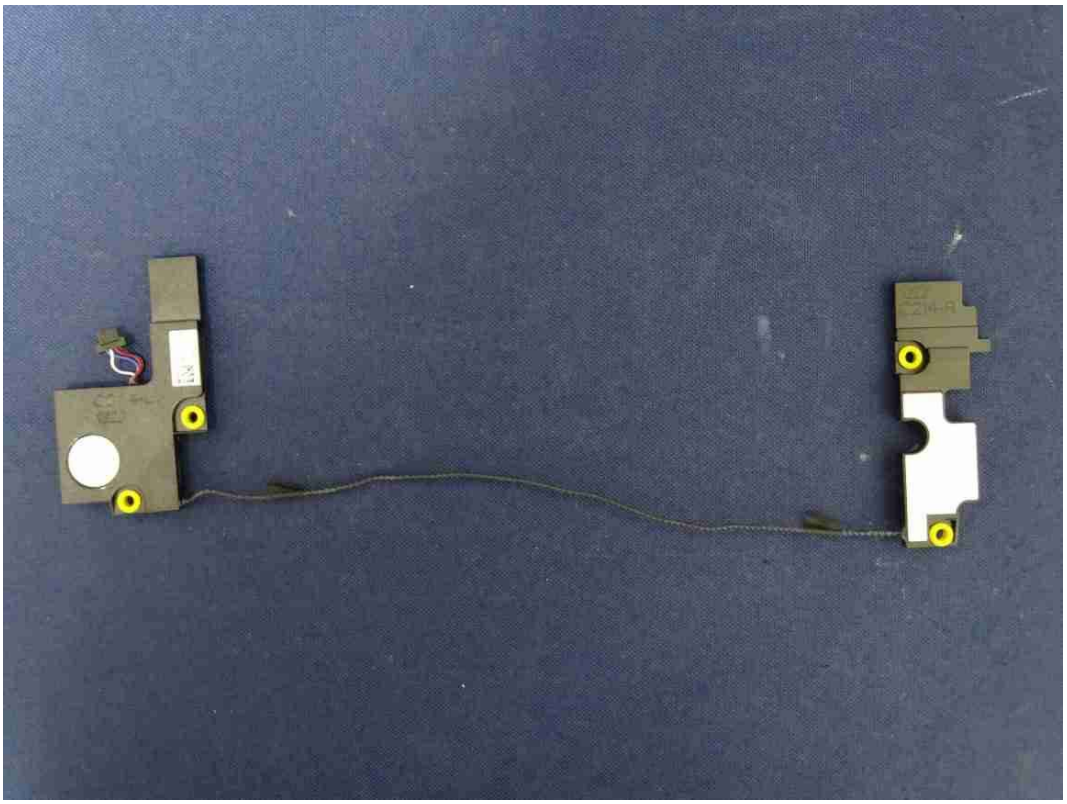

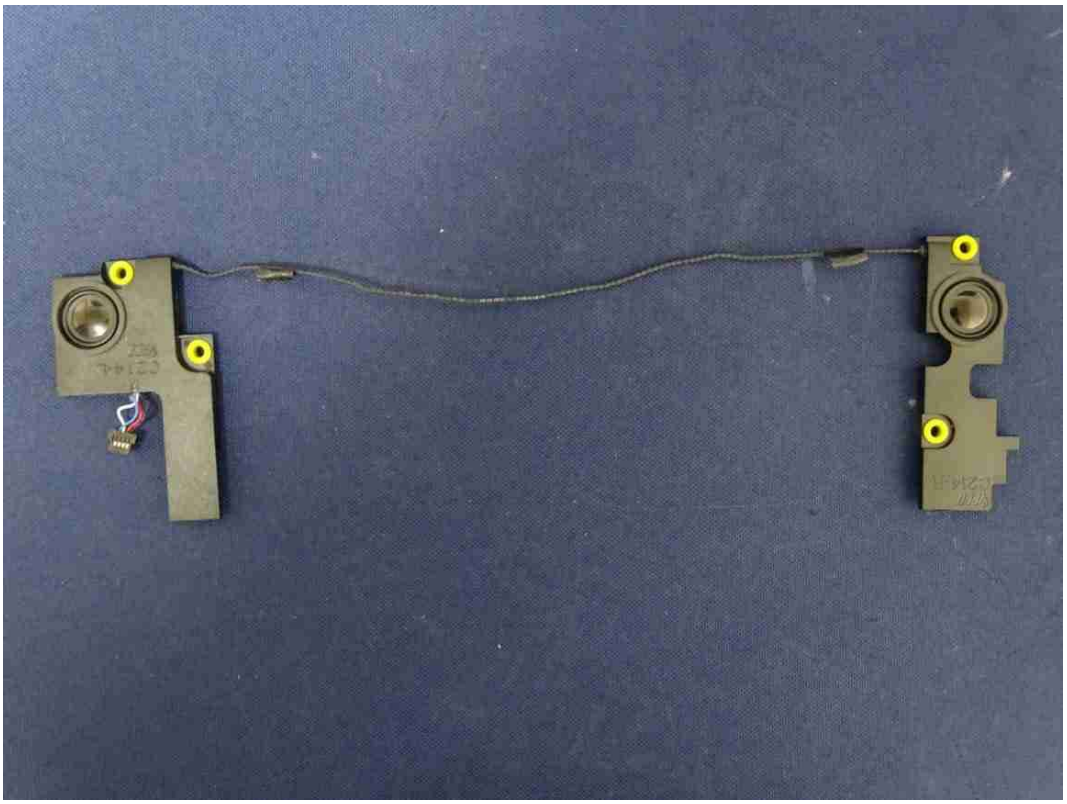

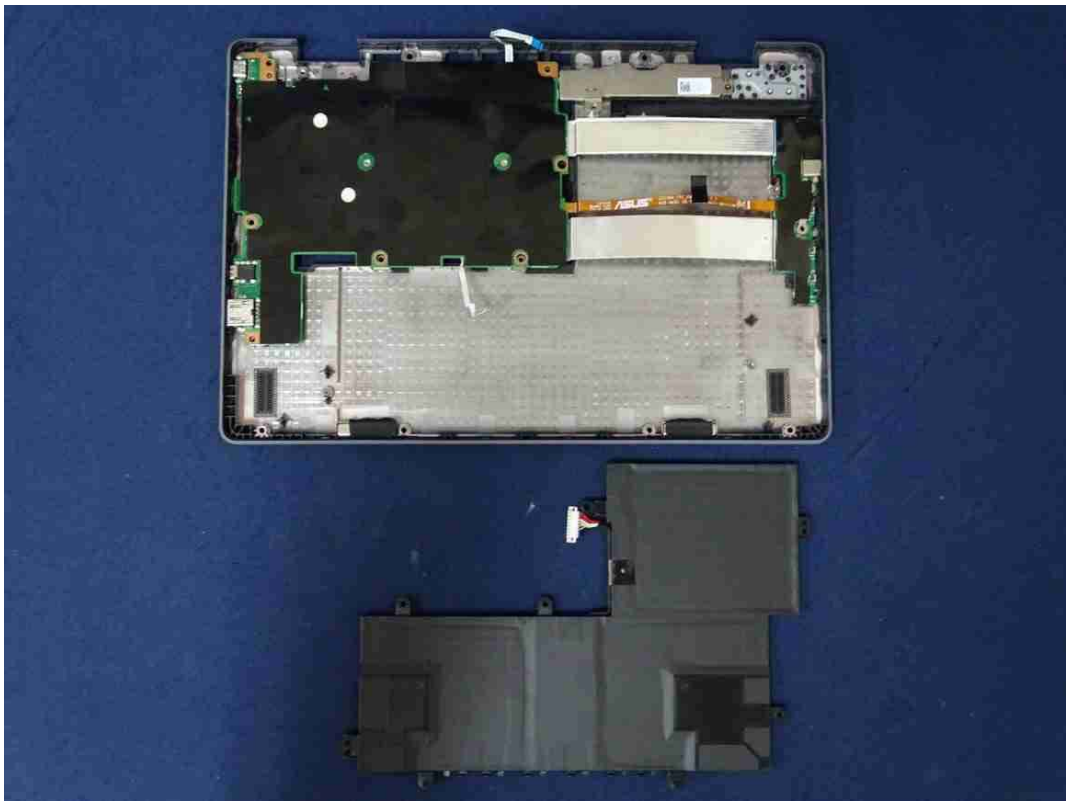

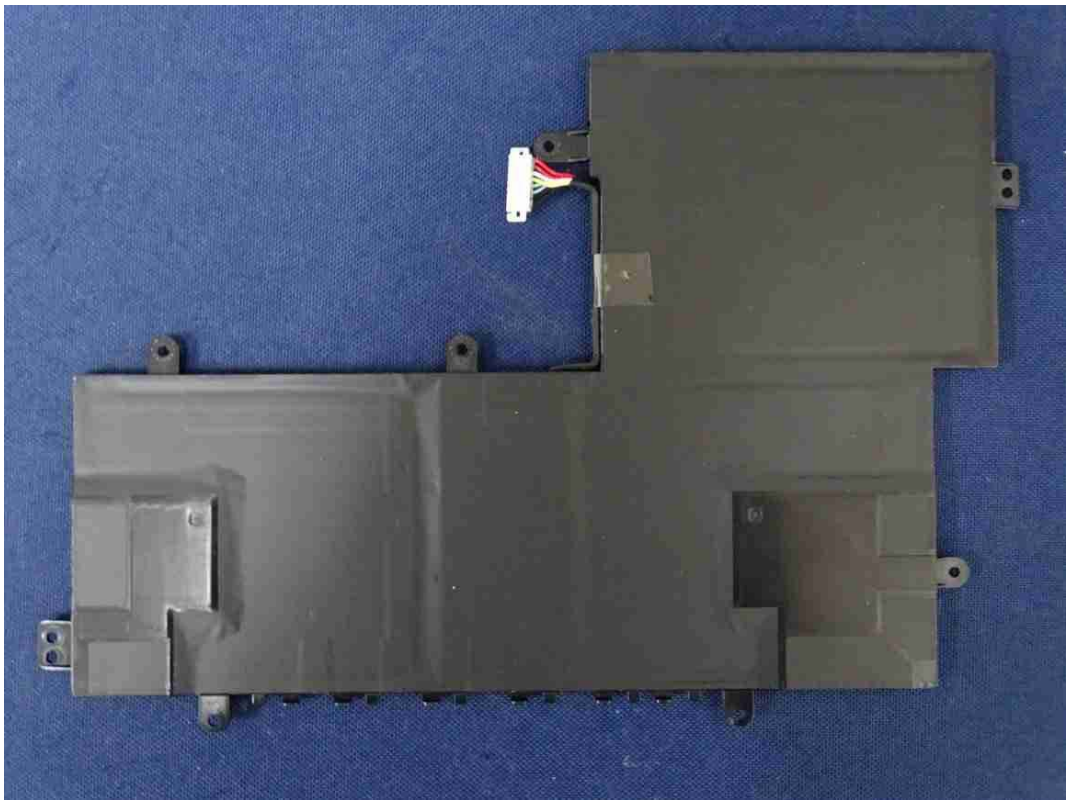

ASUS
Rating: +11.55V ⎓ 50Wh
Model (型號/型号):C31N1836
3ICP5/70/81
Caution:
Li-ion

ASUS
Rating:+11.55V ⎓ 50Wh
Questions ? Please visit www.asus.com
Rechargeable Li-Polymer Battery Pack
Capacity: 4335mAh(Typical) / 4210mAh(Rated)
制造商:加百裕工业股份有限公司
Battery cell made in China, Assembled in China
VORSICHT!
Explosionsgefahr bei unsachgemäßen Austausch der Batterie. Ersatz nur durch denselben oder einem vom Hersteller empfohlenem ähnlichen Typ. Entsorgung gebrauchter Batterien nach Angaben des Herstellers. (German)
VARNING!
ExPlosionsfara vid felaktigt batteribYte. Använd samma batteritYP eller en ekvivalent typ som rekommenderas av apparattillverkaren. Kassera använt batteri enligt fabrikantens instruktion. (Swedish)
ADVARSEL!
Lithiumbatteri-Eksplosionsfare ved fejlagtig håndtering. Udskiftning må kun ske med batteri af samme fabrikat og type. Levér det brugte batteri tilbage til leverandøren. (Danish)
Model (型號/型号):C31N1836
3ICP5/70/81
二次鋰電池組 锂离子电池组
制造地 : 中国
Caution:
1. Must be recycled or disposed of prop
2. Do not dispose of in fire or directly sh
3. Never attempt to disassemble or reas
注意：
1. 水につけたり、火の中に入れたり、分解・改
2. 端子をショート（短絡)させないでください
3. 強い衝撃を与えたり、落下させないでくた
4. 取扱説明書で指定された機器以外に使用しな
AVERTISSEMENT:
1. Ne pas jeter au feu
2. Ne pas court-circuiter
3. Ne pas démonter
4. Ne plus utiliser si une fuite est cons

(型號/型号):C31N1836
5/70/81
鋰電池組 锂离子电池组
: 中国
n:
be recycled or disposed of properly.
t dispose of in fire or directly short circuit.
attempt to disassemble or reassemble.
けたり、火の中に入れたり、分解・改造しないでください。
ショート（短絡)させないでください。
を与えたり、落下させないでください。
書で指定された機器以外に使用しないでください。
SSEMENT:
as jeter au feu
as court-circuiter
s démonter
us utiliser si une fuite est constatée
ASUS JAPAN株式会社
11.55Vdc
4.21Ah
TIS 2217-2548
ASUSTeK COMPUTER (THAILAND) CO., LTD.
廢電池請回收
E217462
KS
R45130
4210mAh
Li-ion
注意/注意：
1. 报废电池必须按照废弃物管理办法回收处理。电池浸水后禁止使用!
報廢電池必須按照廢棄物管理辦法回收處理。
2. 禁止投入火中或直接短路。請勿自行拆解或組裝電池。
禁止投入火中或直接短路。請勿自行拆解或組裝電池。
3. 若有任何不当操作使用电池，包含碰撞，摔落等，请立即送返检修。
若有任何不當操作使用電池，包含碰撞，摔落等，請立即送返檢修。
4. 请勿将电池置于60摄氏度以上的环境中。请使用华硕原厂适配器。
請勿將電池置於60攝氏度以上的環境中。請使用華碩原廠適配器。

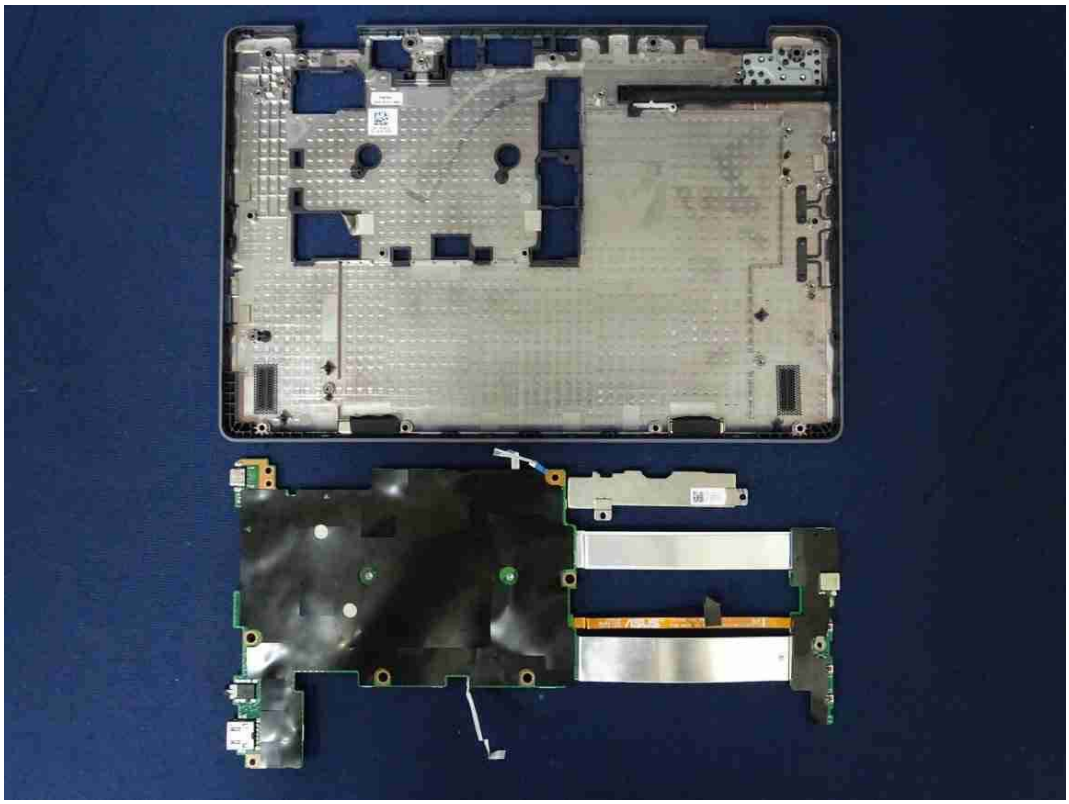

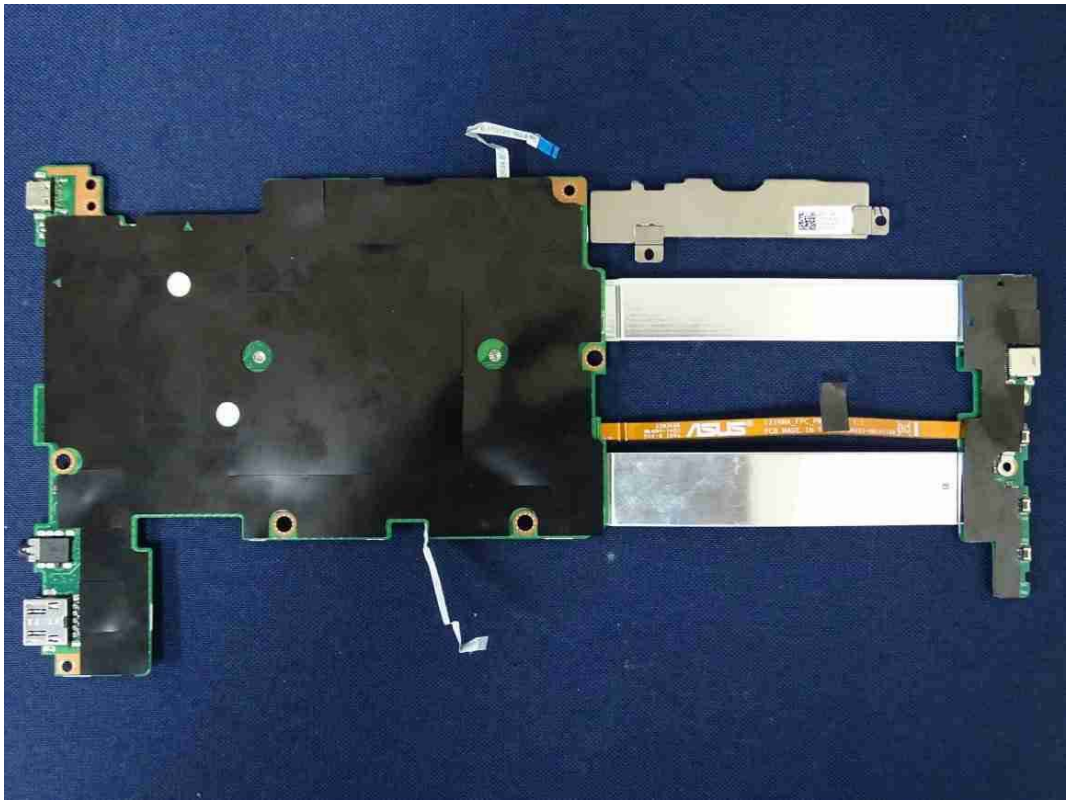

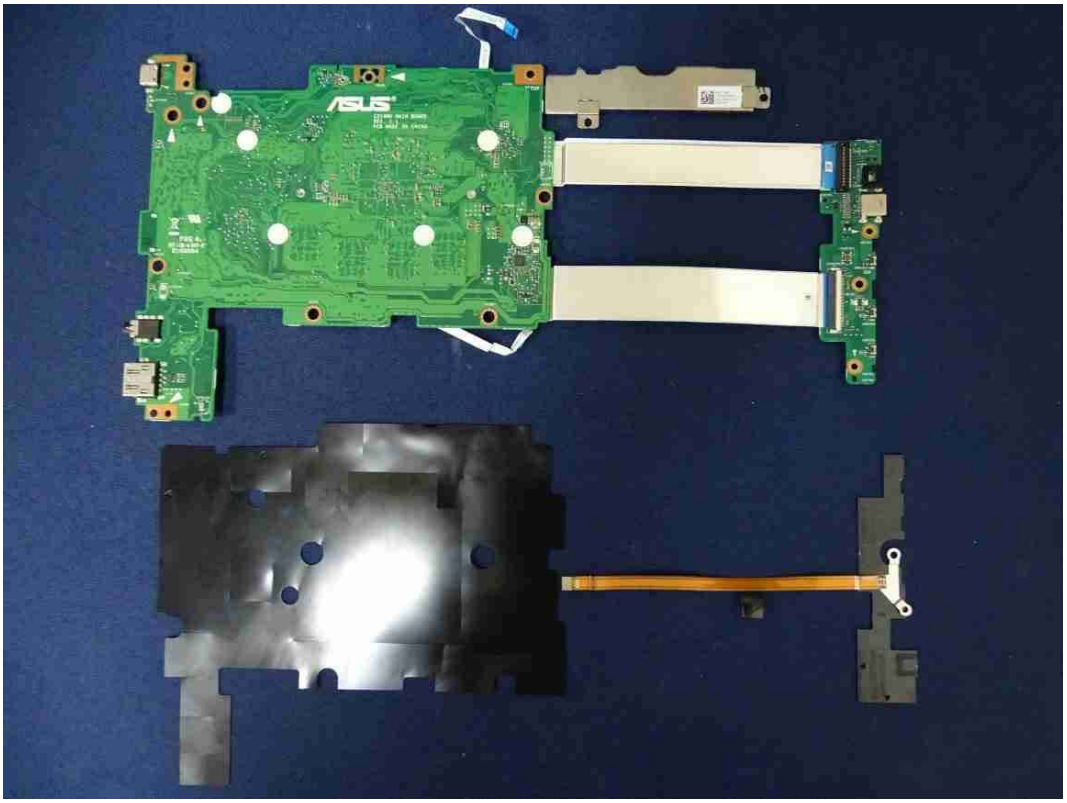

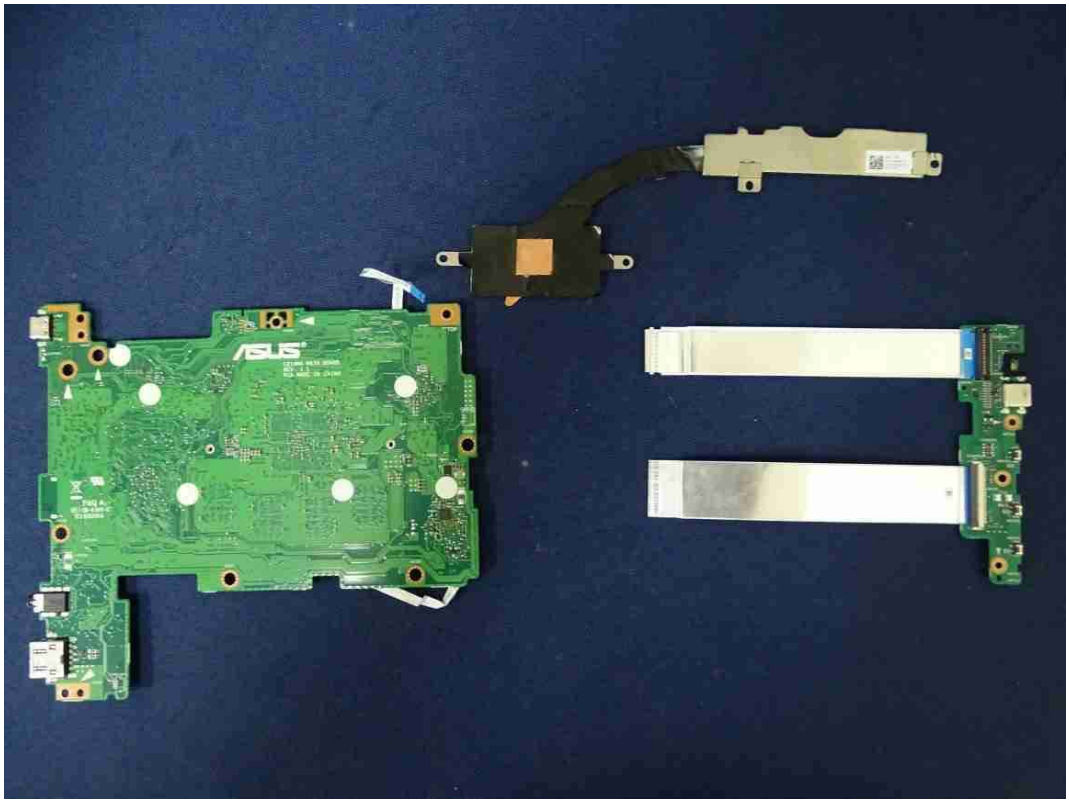

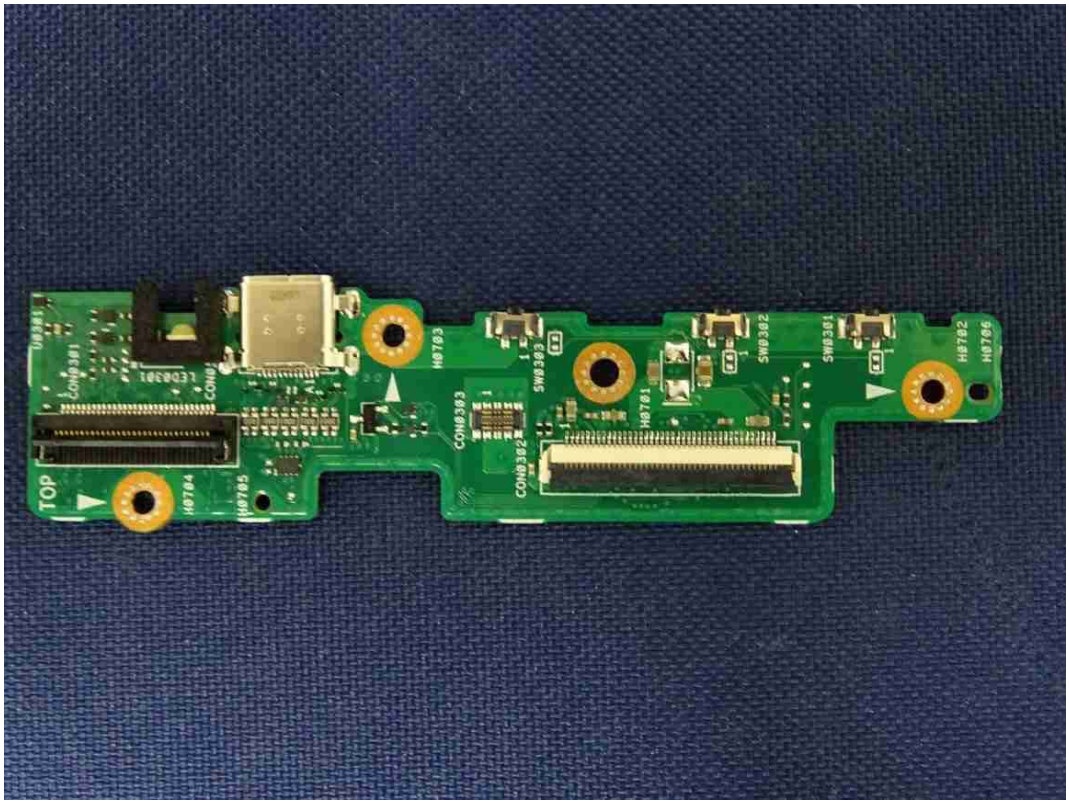

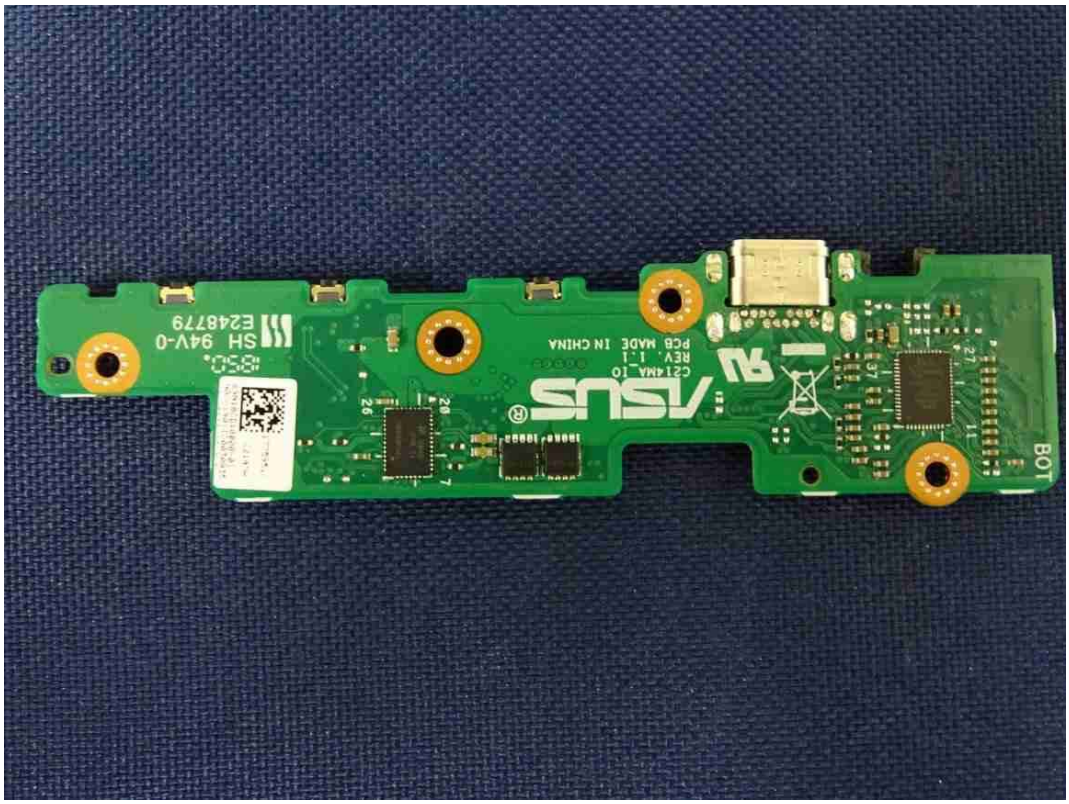
BOT
ASUS
C214MA_10
REV. 1.1
PCB MADE IN CHINA
SH 94V-0
E248779

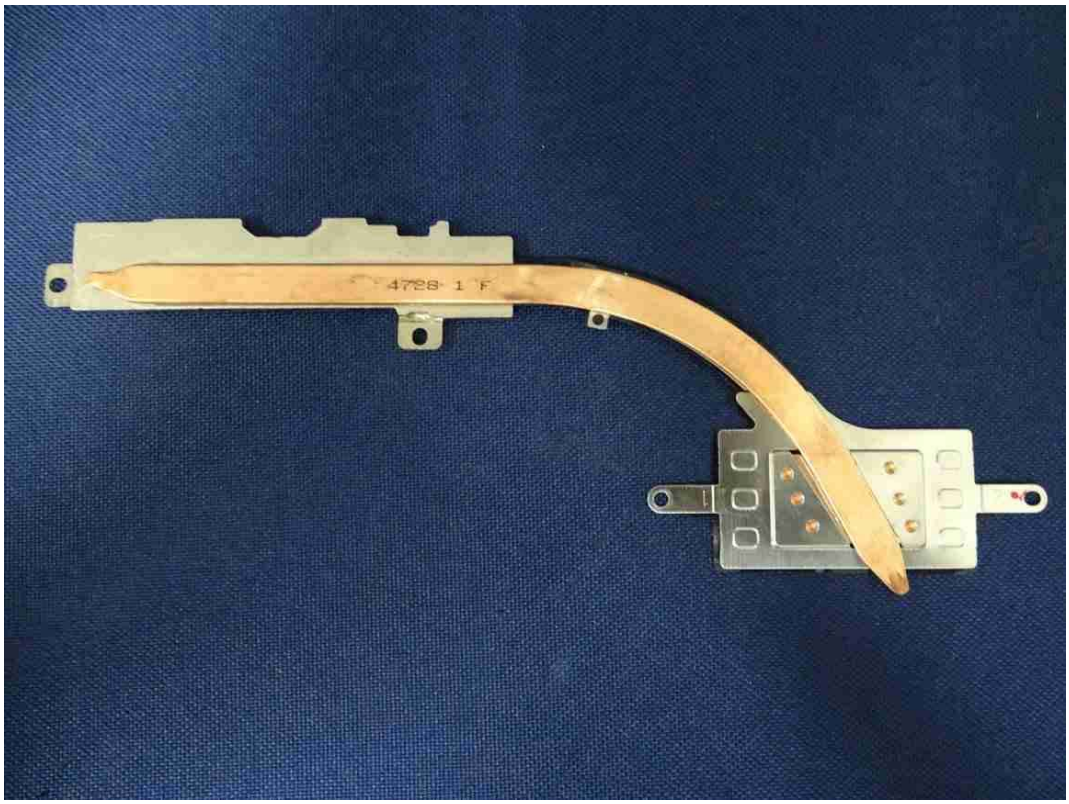
4728 1 F

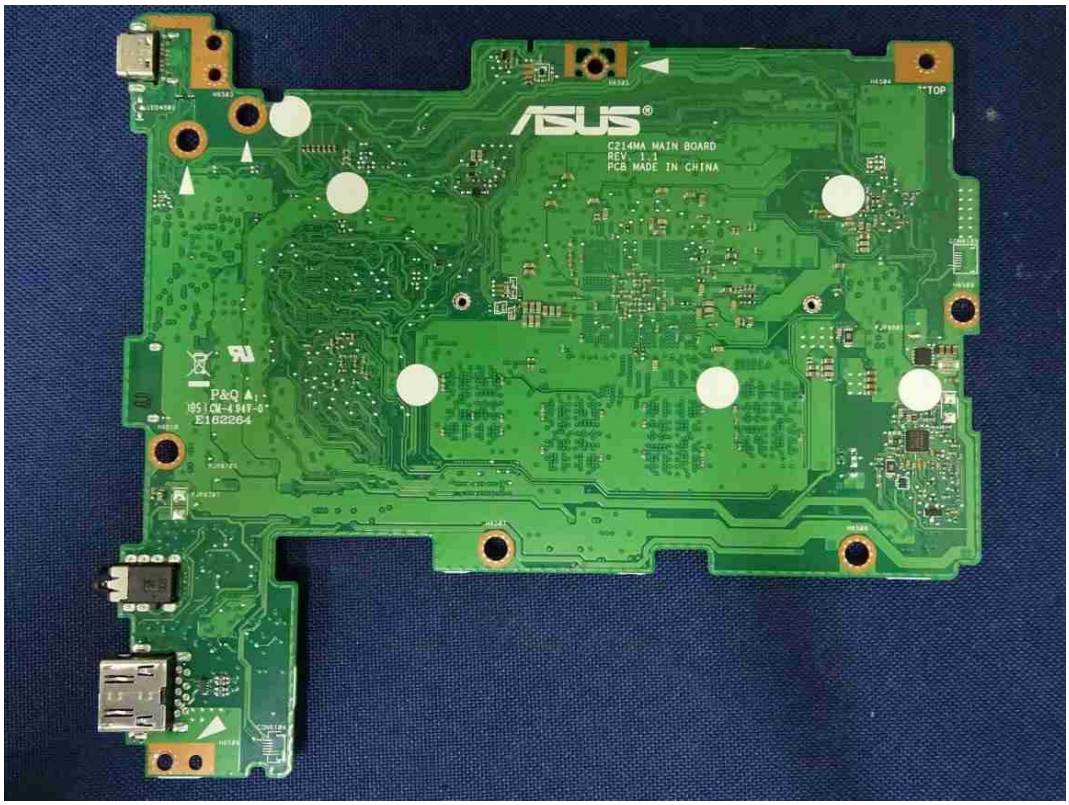
ASUS
C214MA MAIN BOARD
REV 1.1
PCB MADE IN CHINA
TOP
P&Q
E162264

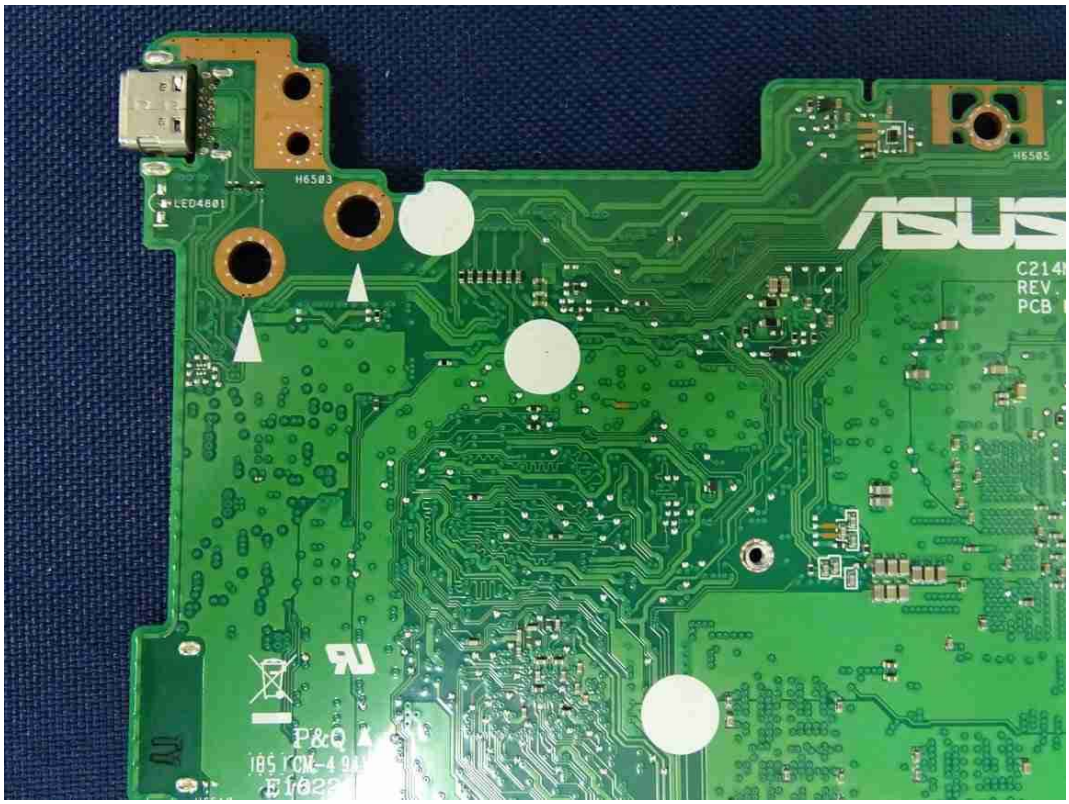
H6503
LED4801
H6505
ASUS
C214
REV.
PCB
P&Q

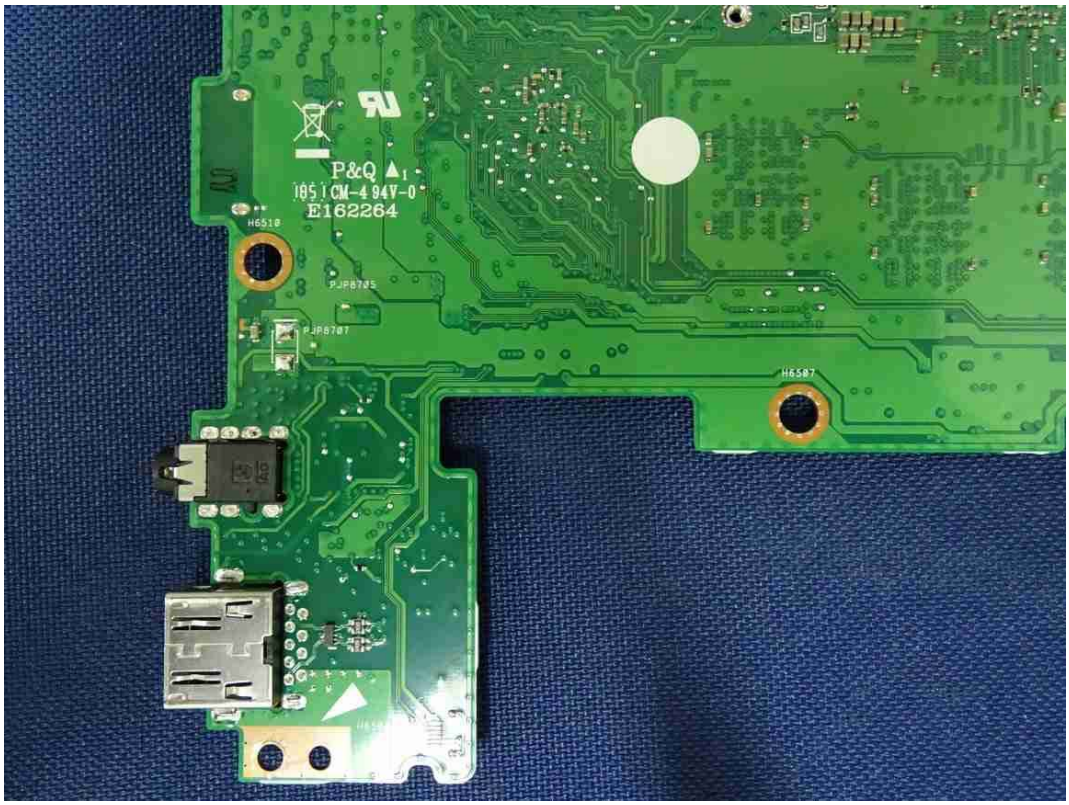
P&Q
185 1CM-4 94V-0
E162264
H6510
PJP8705
PJP8707
H6507

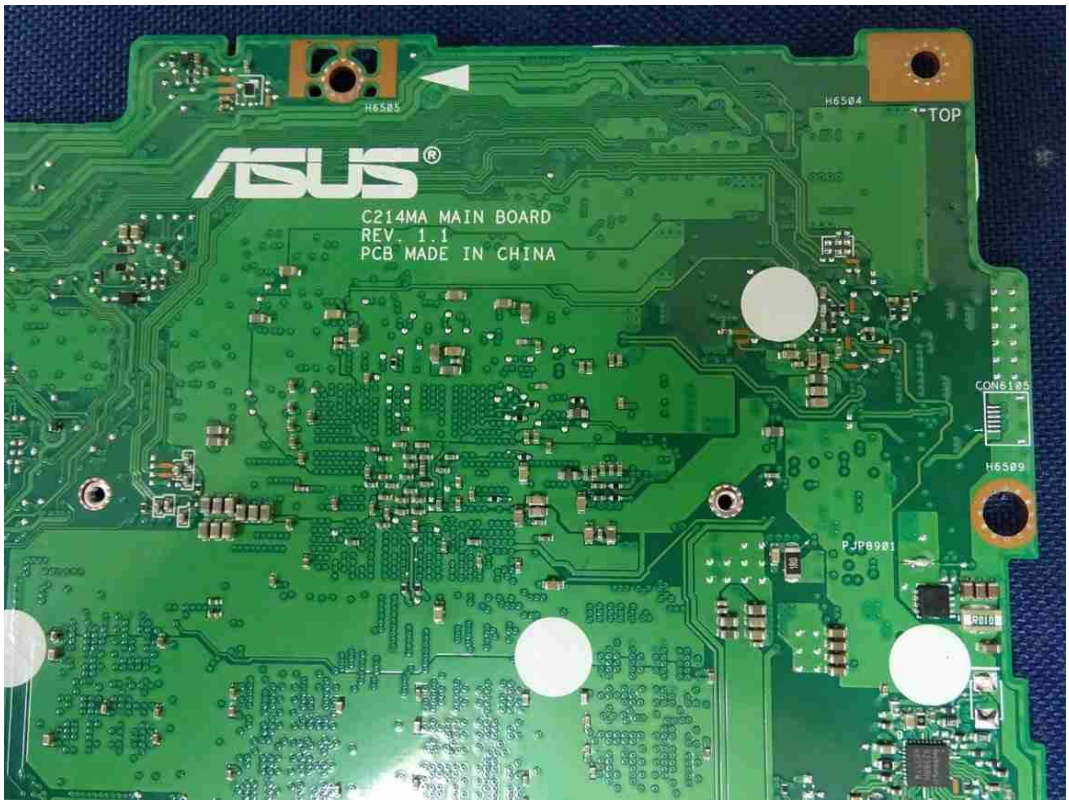
H6585
H6504
TOP
ASUS
C214MA MAIN BOARD
REV. 1.1
PCB MADE IN CHINA
CON6105
H6509
PJP8901

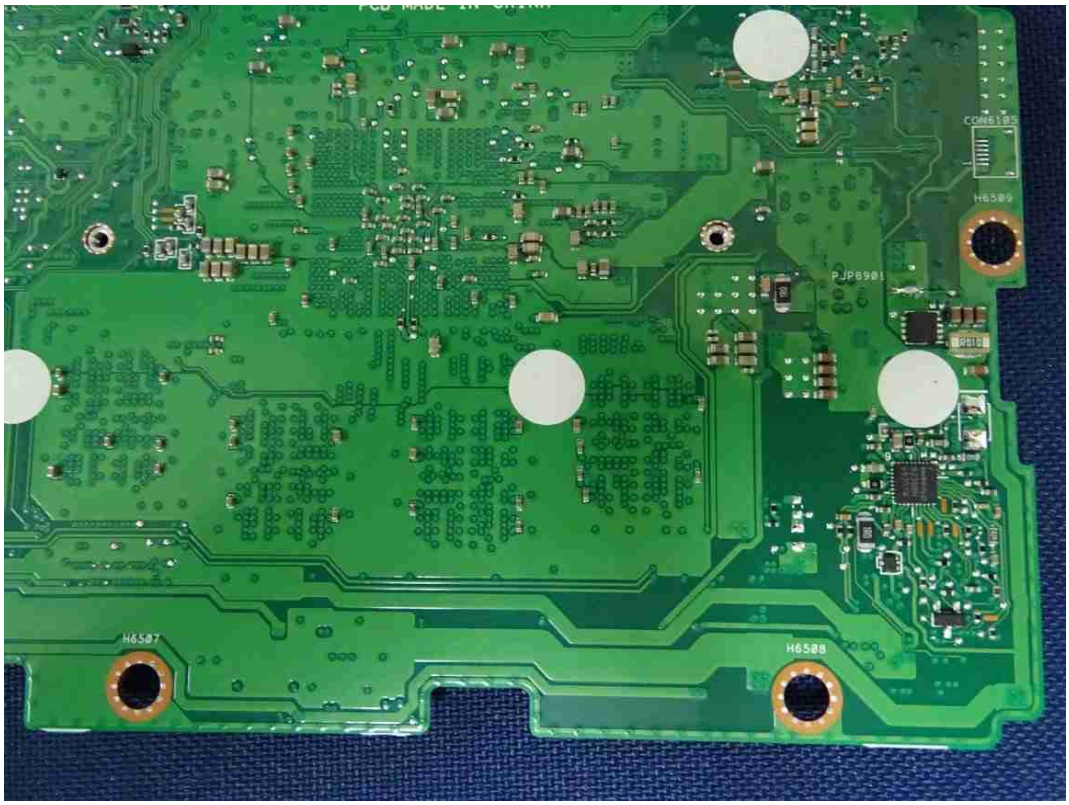
CON6105
H6509
PJP8901
H6507
H6508

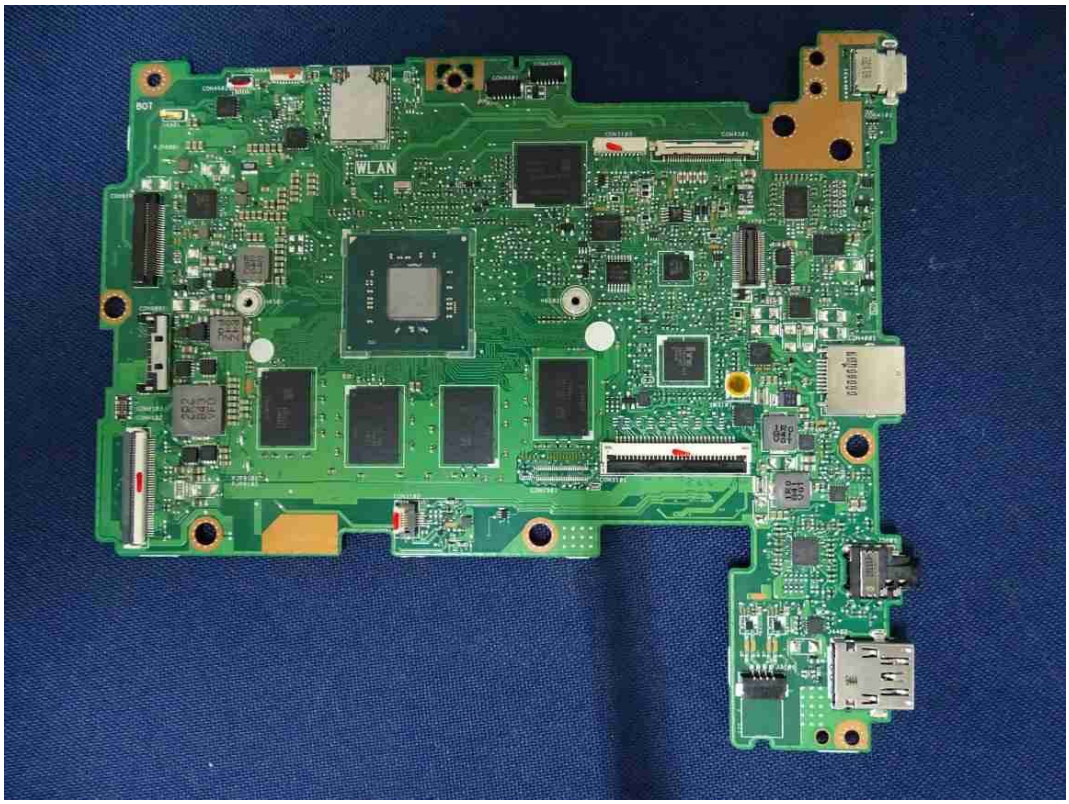
WLAN

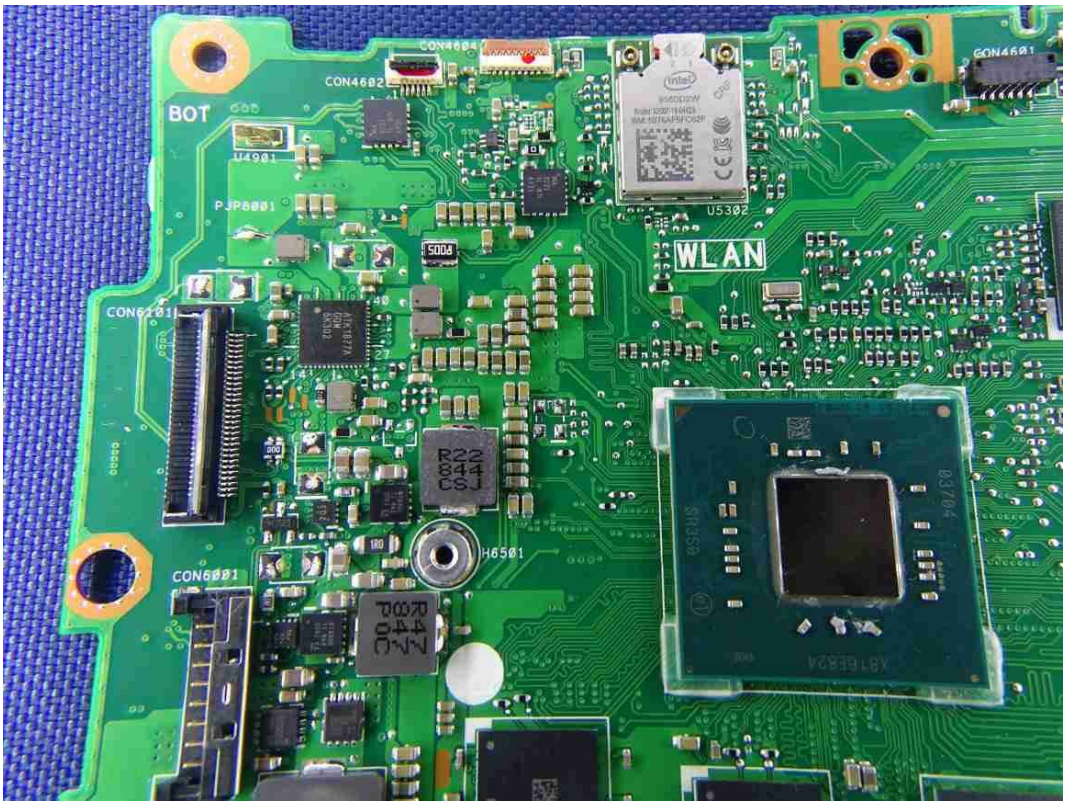
BOT
CON4604
CON4602
U4901
PJP8001
U5302
WLAN
CON6201
R22
844
CSJ
H6501
CON6001

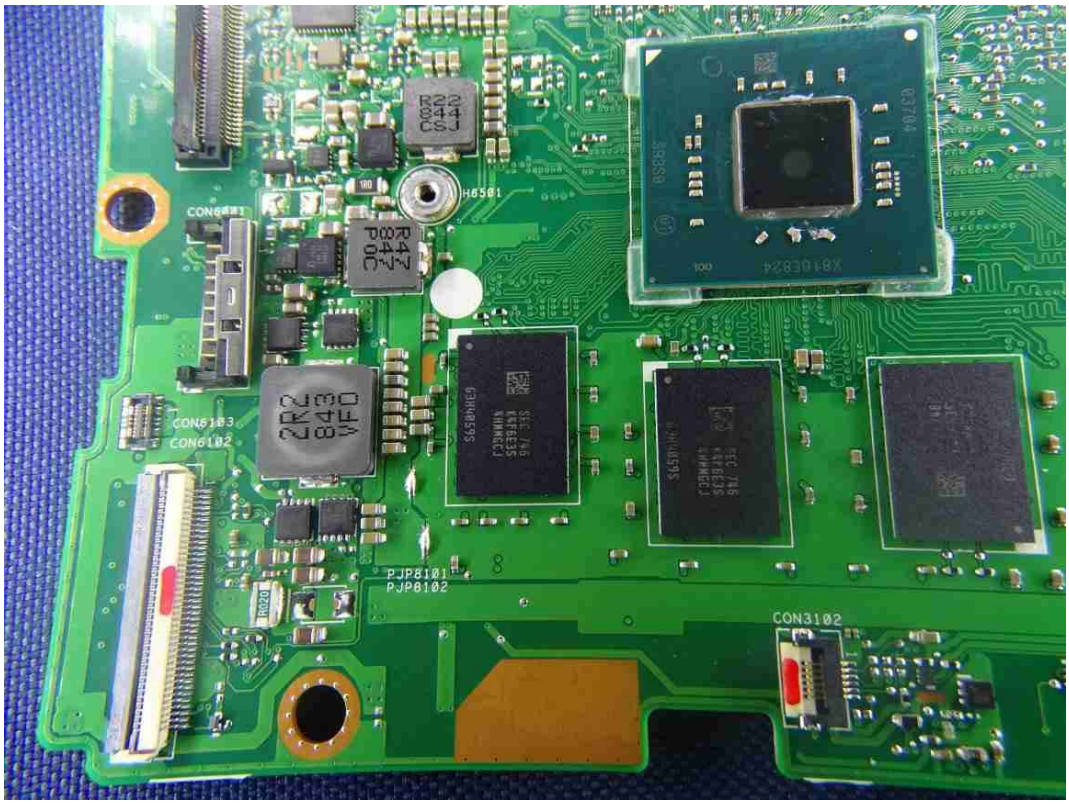
H6501
CON6103
CON6102
PJP8101
PJP8102
CON3102

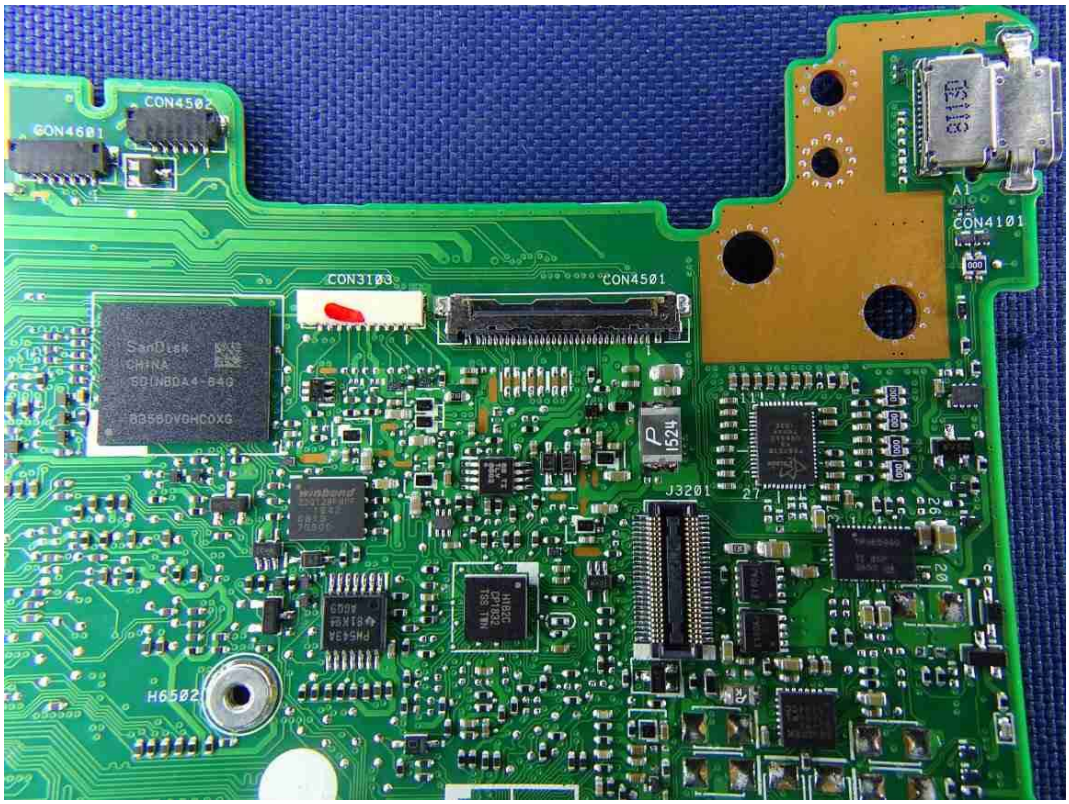
CON4502
CON4601
CON3103
CON4501
CON4101
J3201
H6502

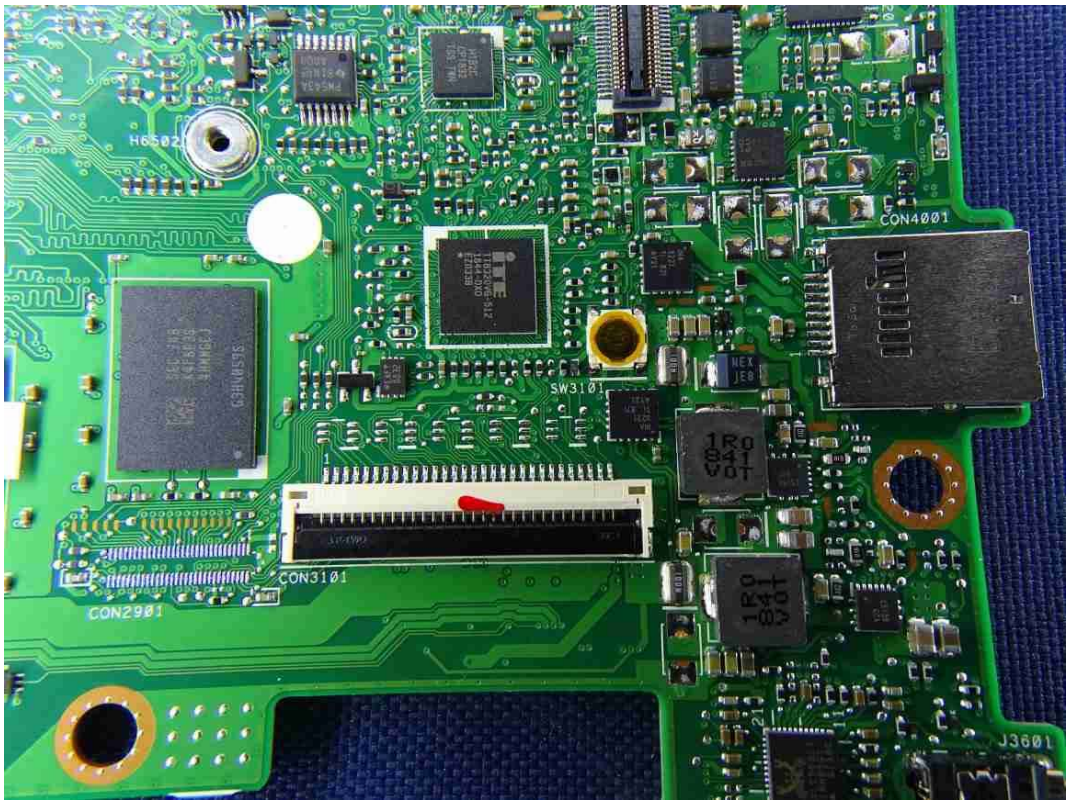
H6502
CON4001
SW3101
CON3101
CON2901
J3601

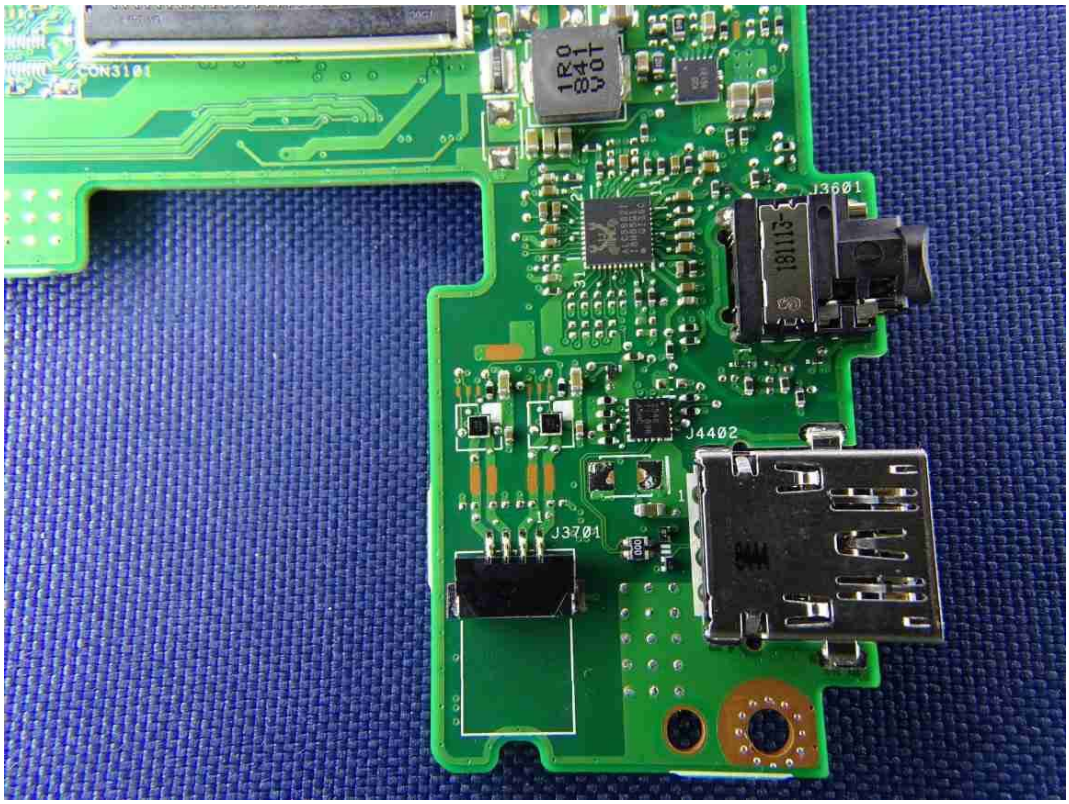
CON3101
J3601
J4402
J3701

intel
9560D2W
Anatel: 02007-18-04423
WM: 5076AF5FC62F
CRF
U5302
WLAN

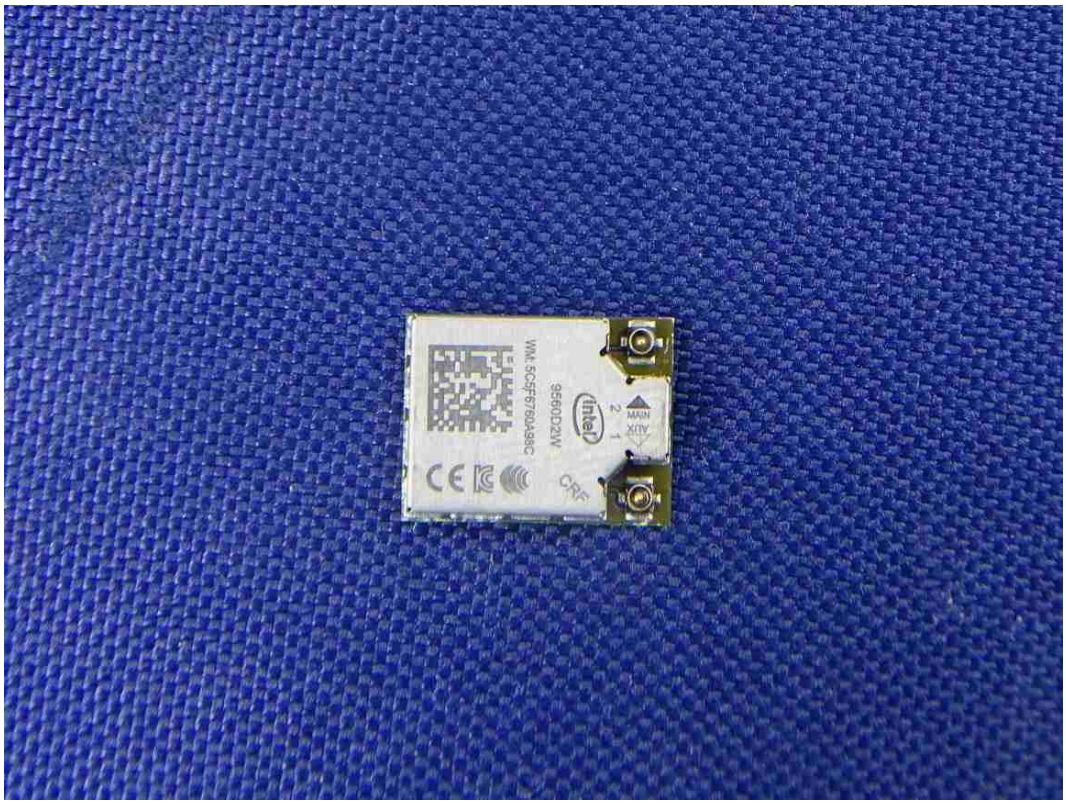
intel
9560D2W
CRF

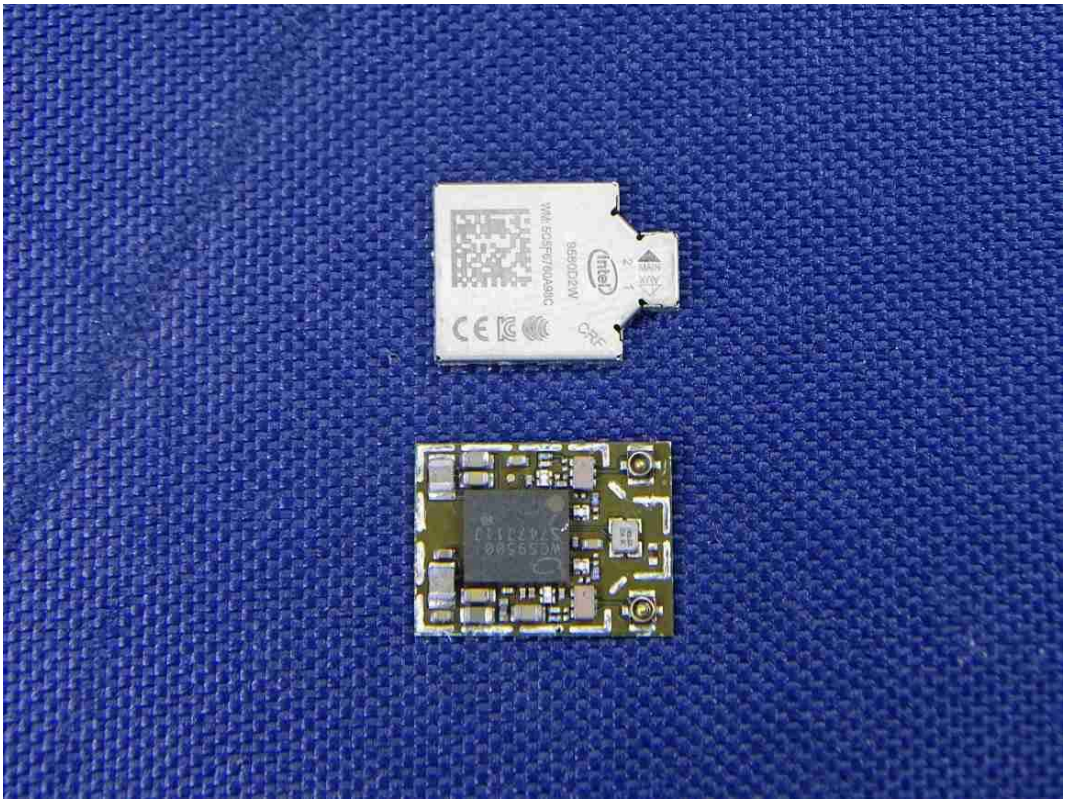

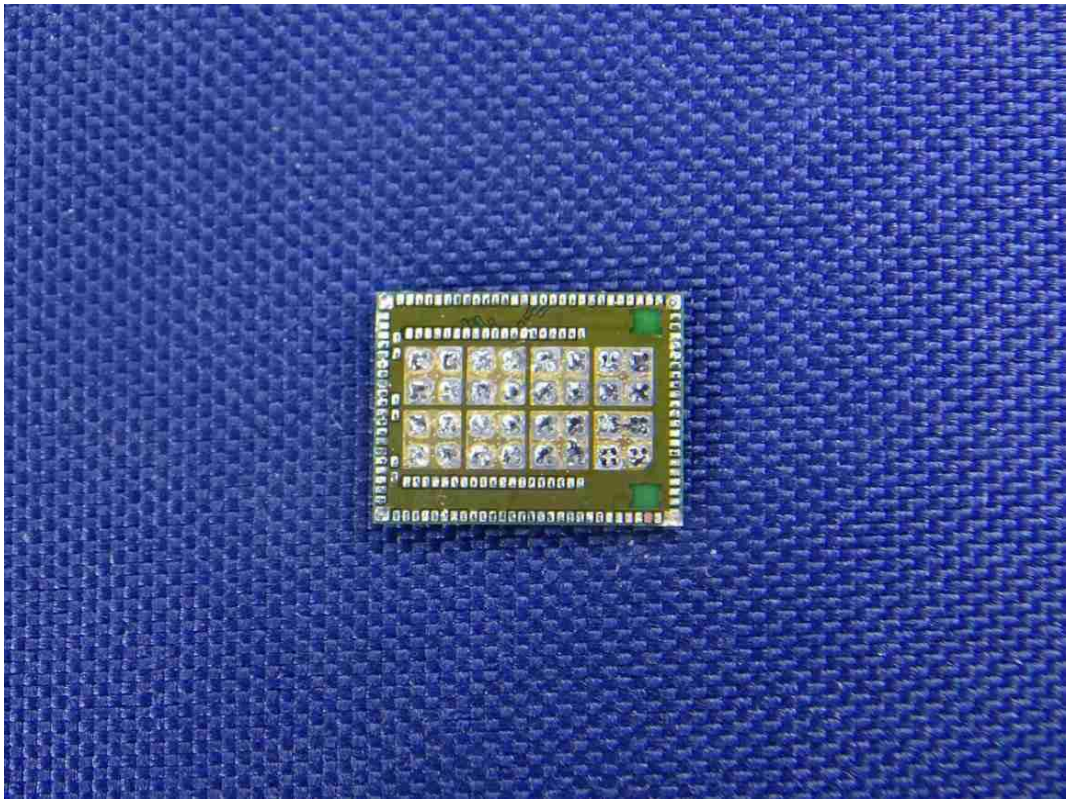

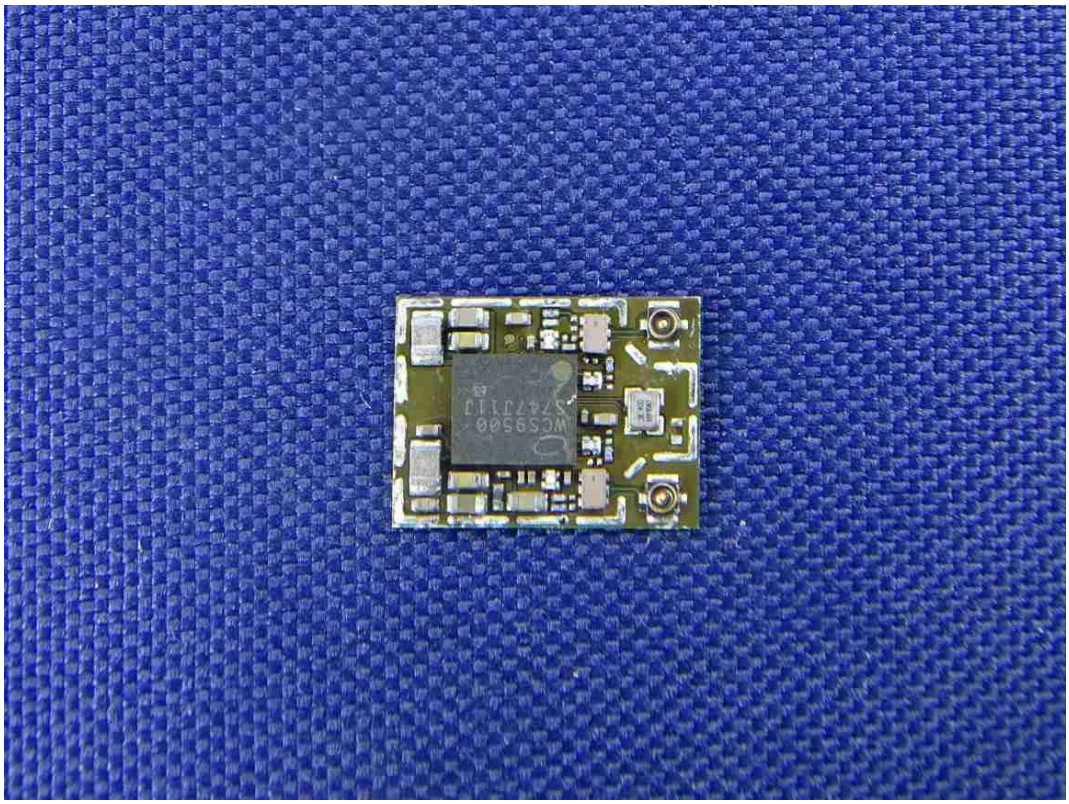

LABEL HERE