Meet your phone

ASUS
Zenfone V Live

Para la versión en español, visite
verizonwireless.com/Support

verizon

About your phone

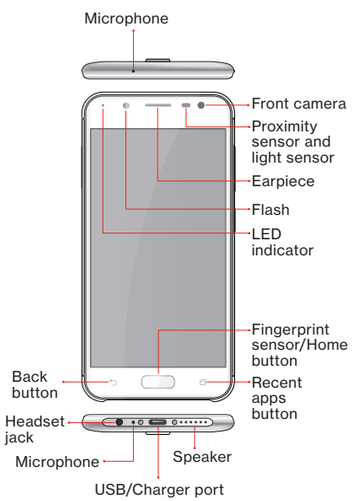

NOTE: Devices and software are constantly evolving—the screen images and icons you see here are for reference only.

Setting up your phone

Your phone already has a SIM card installed.

Charge your phone

Before turning on your phone, charge it fully.

1. Connect the USB Type-C cable to the AC power adapter.
2. Insert the USB Type-C cable into the USB/Charger port on your phone.
3. Plug the AC power adapter into an electrical outlet.

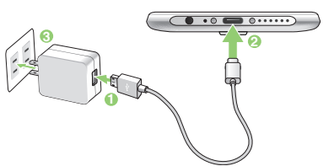

WARNING: Only use approved chargers with your device. Incompatible chargers or tampering with the charger port could damage your device and void the warranty.

Optional: Insert the microSD card

1. With the phone facing up, insert the tool that came with your phone into the hole on the SIM/microSD card tray and gently press to open the tray.
2. Place the microSD card into the tray with the gold contacts facing down (as shown).
3. Gently push the tray back in until it's securely closed.

NOTES:

- Make sure both cards are laying flat before closing the tray.
- The microSD card is sold separately.

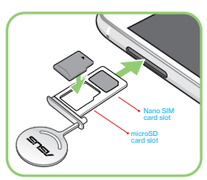

E12963_V500KL_QRG.indd 1-5

2017-08-22 13:37:10

List of Recommended Feature Callout Words:		
Power/Lock button	Microphone	microSD card slot
Volume button(s)	Speaker	Headset jack
Front camera	Back button	Earpiece
Back camera	Home button	NFC touchpoint
Flash	Recent apps button	Wireless charging spot
USB/Charger port	SIM card slot	

Job Number	COLL-212353	Project	QRG-PO-AND-60x121-V1
Client	Verizon	File Name	COLL-212353-QRG-PO-AND-60x121-V1

Inks: Process Cyan, Process Magenta, Process Yellow, Process Black, Pantone 485 C

This file may contain images or illustrations that are copyright protected. Client must obtain proper licensing and usage rights prior to reproduction. Supplier is responsible for checking working drawings before plates are made for accuracy in measurements, plate tolerance requirements, registration and construction detailing. Any changes made to suit production requirements should be approved by both the client and design director. All copy should be proofread by client and legal requirements checked by client's legal department.

NOTES: VARNISH LAYERS HAVE BEEN PROVIDED IN THIS FILE. PROCESS COLOR VALUES ARE BASED ON ARTWORK PROVIDED AND HAVE NOT BEEN ALTERED.

This Proof Indicates Approximate Color Only. For Accurate Color Match, Use Approved Color Standard. DO NOT USE COLOR FORMULAS ON THIS FILE.

ERWIN PENLAND
125 E. Broad St. Greenville, SC 29601
P: 864.271.0500 | F: 864.235.5941
622 Third Ave, New York, NY 10017
P: 212.905.7000 | F: 212.370.0781

Designer | Proofreader | Account | Production

FILE FOLDS ACCORDION FOLD

Using your phone

Turning your phone on/off
To turn your phone on, press and hold the **Power/Lock** button.

To turn your phone off, press and hold the **Power/Lock** button. Then tap **Power off** > **Ok**.

Locking/unlocking the screen
To turn on your screen, press the **Power/Lock** button. Then swipe up on the screen to unlock it.

To turn off your screen and prevent accidental key presses, press the **Power/Lock** button.

Copying content from your old phone
For help transferring contacts, photos and other content from your old phone, visit **verizonwireless.com/Cloud.**

Learning more

The Help app gives you tips and other information on how to use your phone, including:

- Making calls
- Voicemail
- Sending texts
- Getting apps
- Taking photos
- Accessibility settings

From your computer, visit **verizonwireless.com/Support**.

Download a User Guide from **verizonwireless.com/Support**.

Managing your account

My Verizon Mobile app
Manage your account, track your usage, edit account information, pay your bill and more.

International travel
For features and rates when outside the US, visit **verizonwireless.com/International**.

Customer service
Call **800.922.0204**
Twitter **@VZWSupport**

Additional information

Your wireless device and third-party services
Verizon Wireless is the mobile carrier associated with this wireless device, but many services and features offered through this device are provided by or in conjunction with third parties. Verizon Wireless is not responsible for your use of this device or any non-Verizon Wireless applications, services and products, including any personal information you choose to use, submit or share with others. Specific third-party terms and conditions, terms of use and privacy policies apply. Please review carefully all applicable terms, conditions and policies prior to using this wireless device and any associated application, product or service.

Hearing aid compatibility information
This phone has been tested and rated for use with hearing aids for some of the wireless technologies that it uses. However, there may be some newer technologies that have not been tested yet for use with hearing aids. It is important to try the different features of this phone thoroughly and in different locations, using your hearing aid or cochlear implant, to determine if you hear any interfering noise. Ask your service provider or the manufacturer of this phone for information on hearing aid compatibility. If you have questions about return or exchange policies, ask your service provider or phone retailer.

© 2017 Verizon Wireless. All Rights Reserved.

E12963_V500KL_QRG.indd 6-10

2017-08-22 13:37:11

Job Number	COLL-212353	Project	QRG-PO-AND-60x121-V1
Client	Verizon	File Name	COLL-212353-QRG-PO-AND-60x121-V1

Inks: Process Cyan, Process Magenta, Process Yellow, Process Black, Pantone 485 C

This file may contain images or illustrations that are copyright protected. Client must obtain proper licensing and usage rights prior to reproduction. Supplier is responsible for checking working drawings before plates are made for accuracy in measurements, plate tolerance requirements, registration and construction detailing. Any changes made to suit production requirements should be approved by both the client and design director. All copy should be proofread by client and legal requirements checked by client's legal department.

ERWIN PENLAND
125 E. Broad St. Greenville, SC 29601
P: 864.271.0500 | F: 864.235.5941
622 Third Ave, New York, NY 10017
P: 212.905.7000 | F: 212.370.0781

NOTES: VARNISH LAYERS HAVE BEEN PROVIDED IN THIS FILE. PROCESS COLOR VALUES ARE BASED ON ARTWORK PROVIDED AND HAVE NOT BEEN ALTERED.

This Proof Indicates Approximate Color Only. For Accurate Color Match, Use Approved Color Standard. DO NOT USE COLOR FORMULAS ON THIS FILE.

Designer | Proofreader | Account | Production

FILE FOLDS ACCORDION FOLD