CONSTRUCTION PHOTOS OF EUT

Brand ：ASUS ／ Model：ASUS_I01WDX

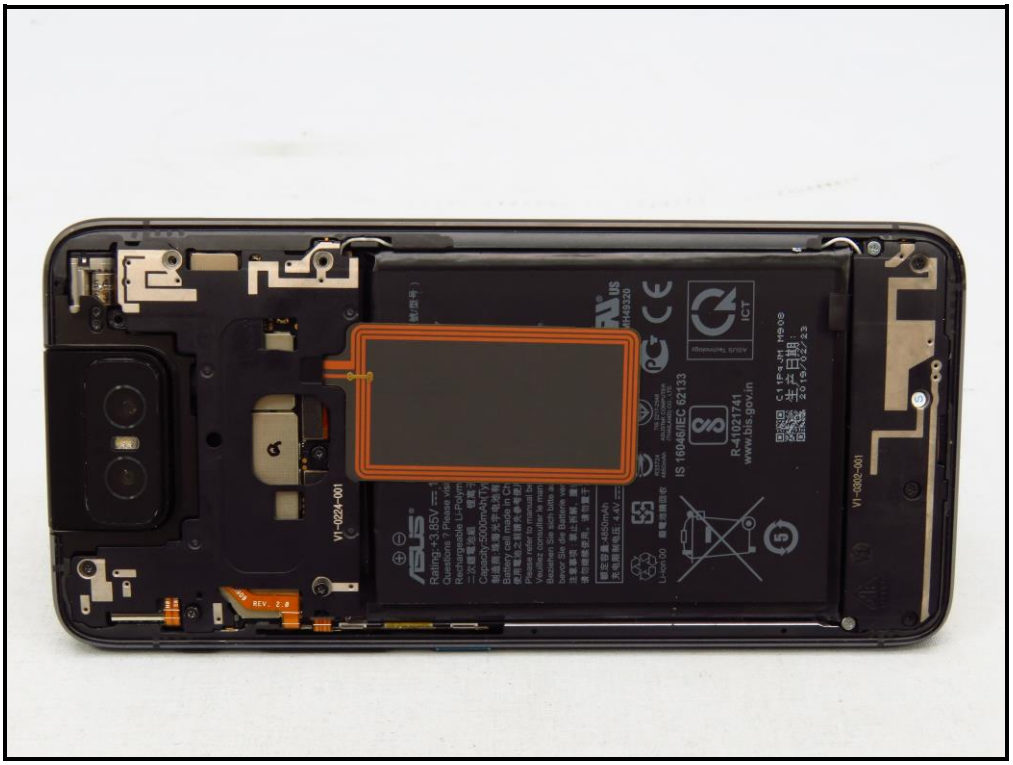

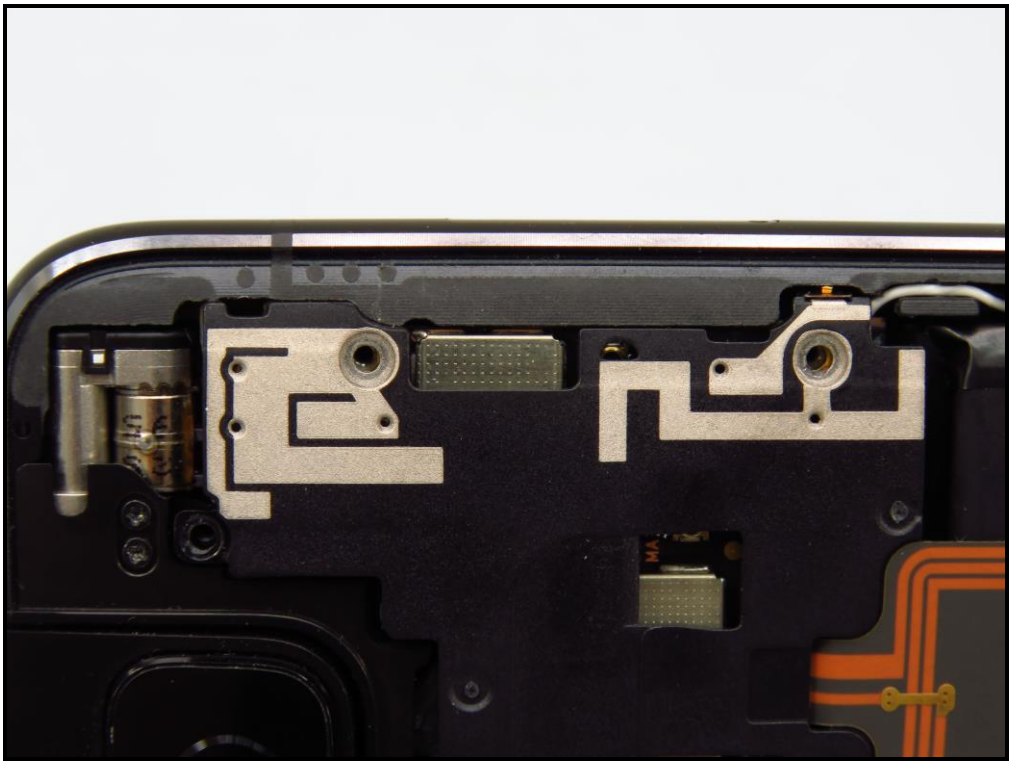

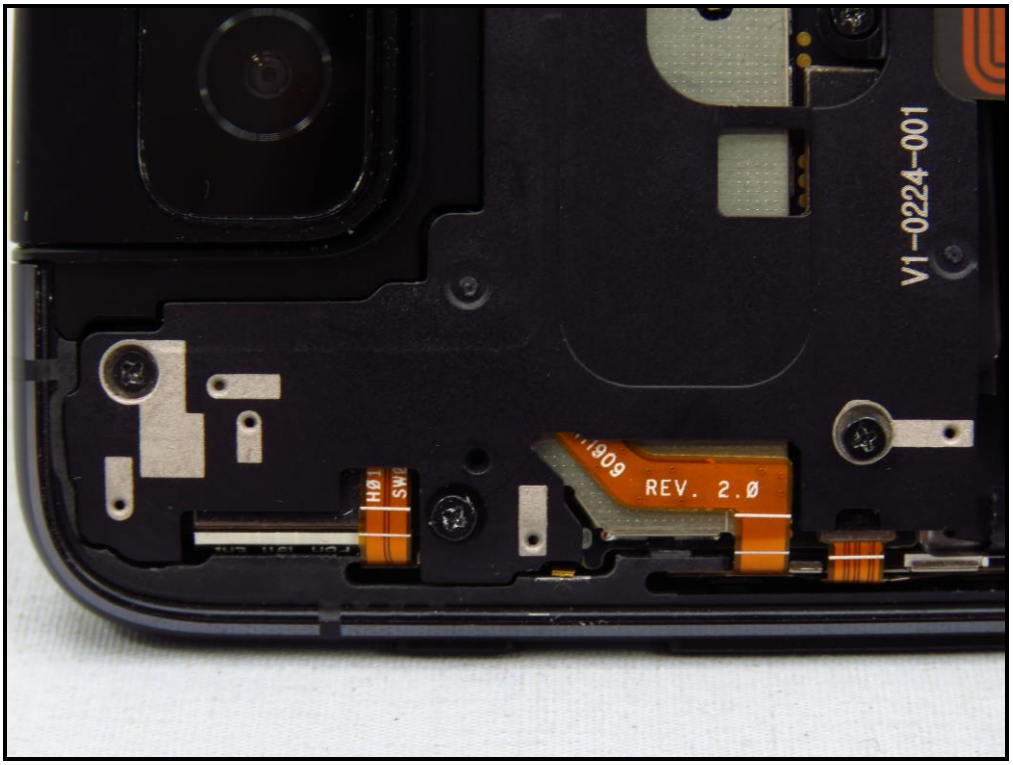
V1-0224-001
REV. 2.0

1-0224-001
MH49320
R33724
4850mAh
TIS 2217-2548
ASUSTeK COMPUTER
(THAILAND) CO., LTD.

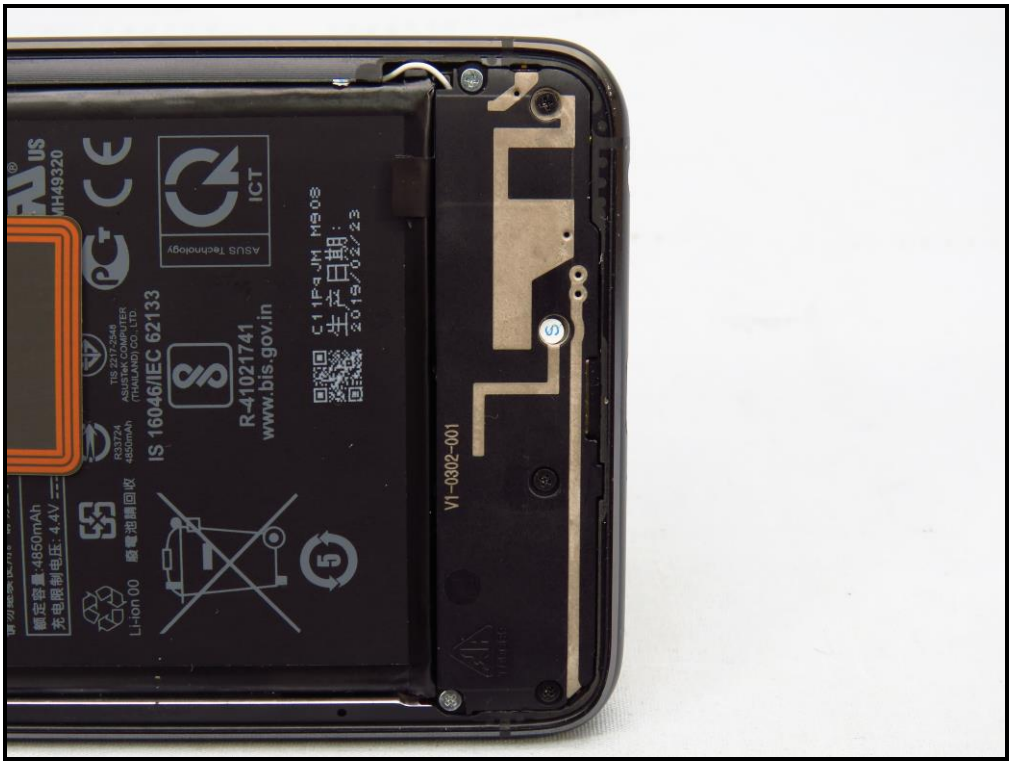
额定容量:4850mAh
充电限制电压: 4.4V
Li-ion 00
MH49320
R33724
4850mAh
TIS 2217-2548
ASUSTeK COMPUTER
(THAILAND) CO., LTD.
IS 16046/IEC 62133
R-41021741
www.bis.gov.in
ICT
ASUS Technology
C11Pq JM M908
生产日期:
2019/02/23
V1-0302-001

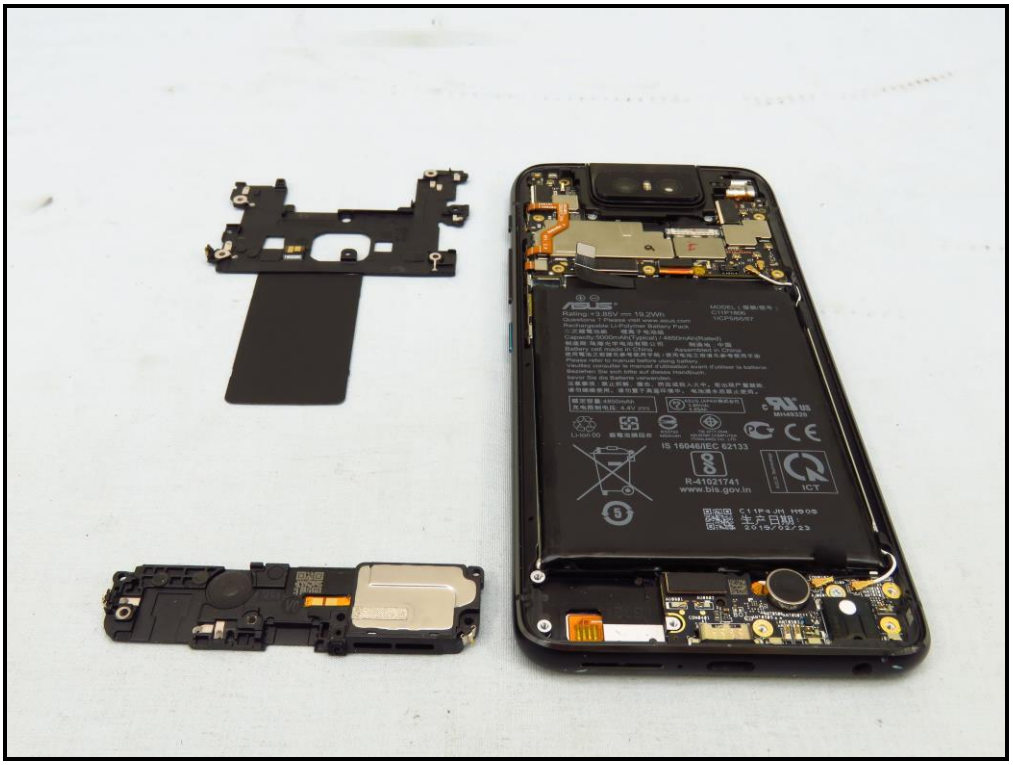
IS 16646/IEC 62133
R-41021741
www.bis.gov.in

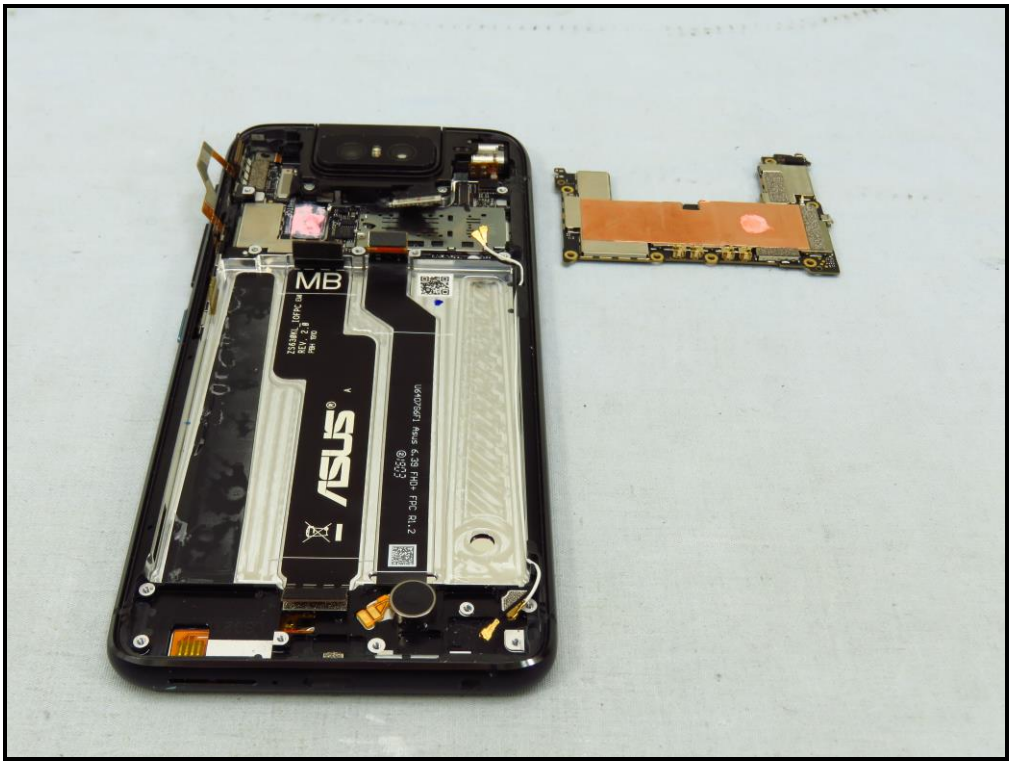
MB
ASUS

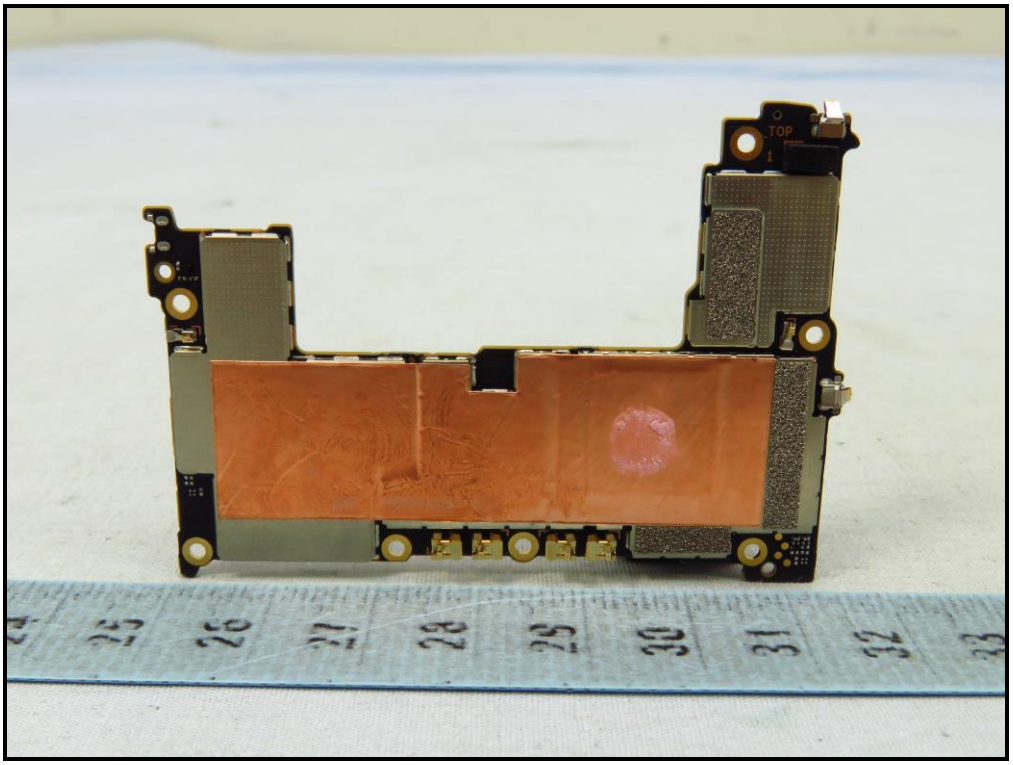
TOP

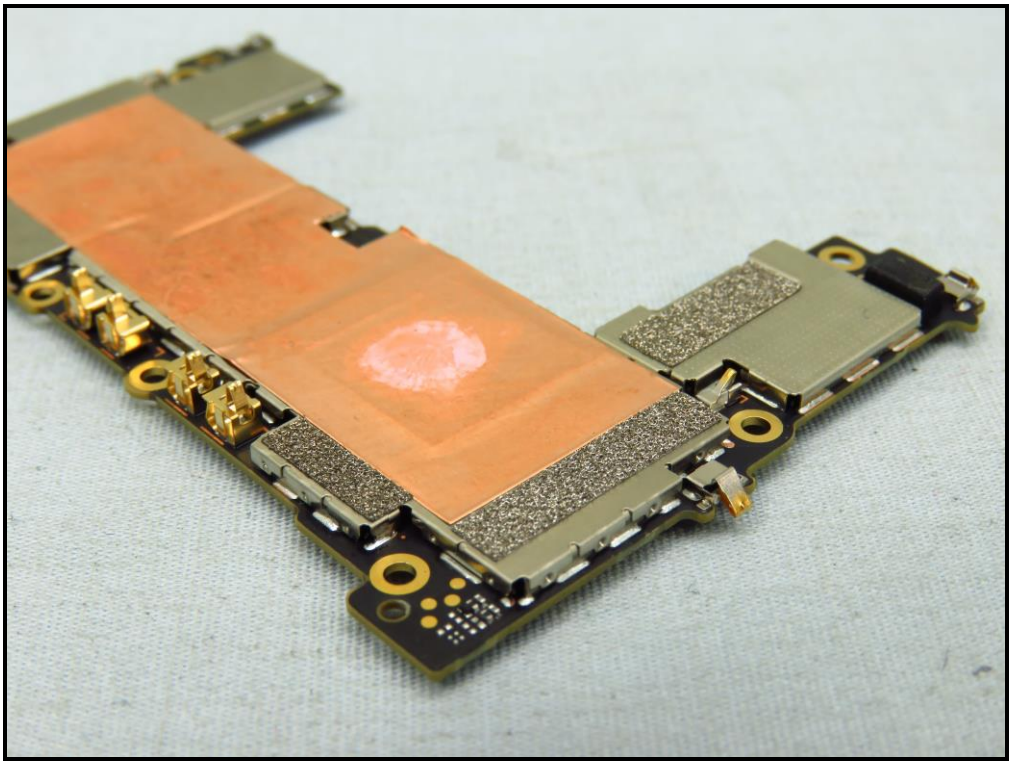

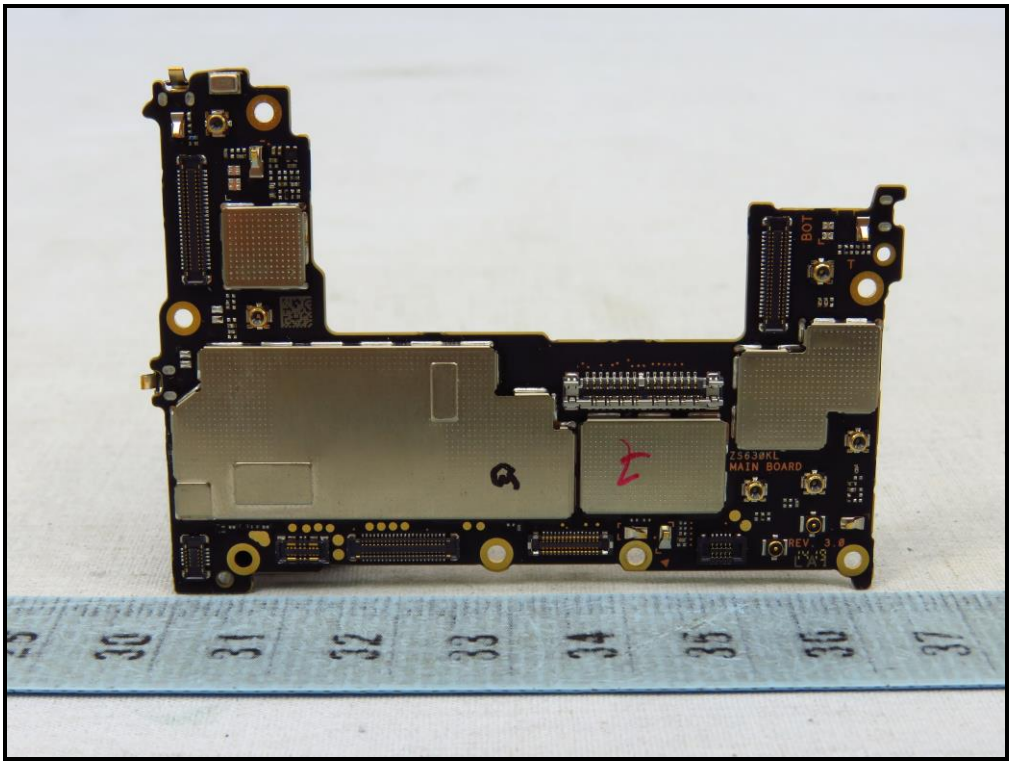
ZS630KL
MAIN BOARD
REV 3.0

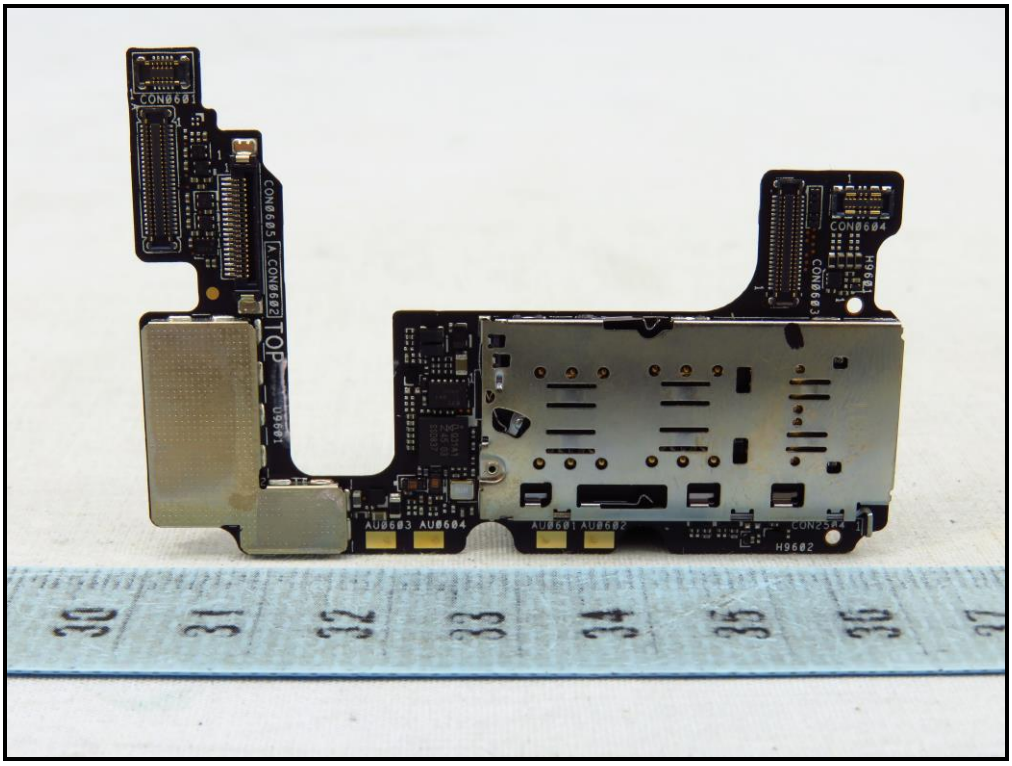
CON0601
CON0605
CON0602
TOP
U9601
CON0604
CON0603
H9601
AU0603
AU0604
AU0601
AU0602
CON2504
H9602

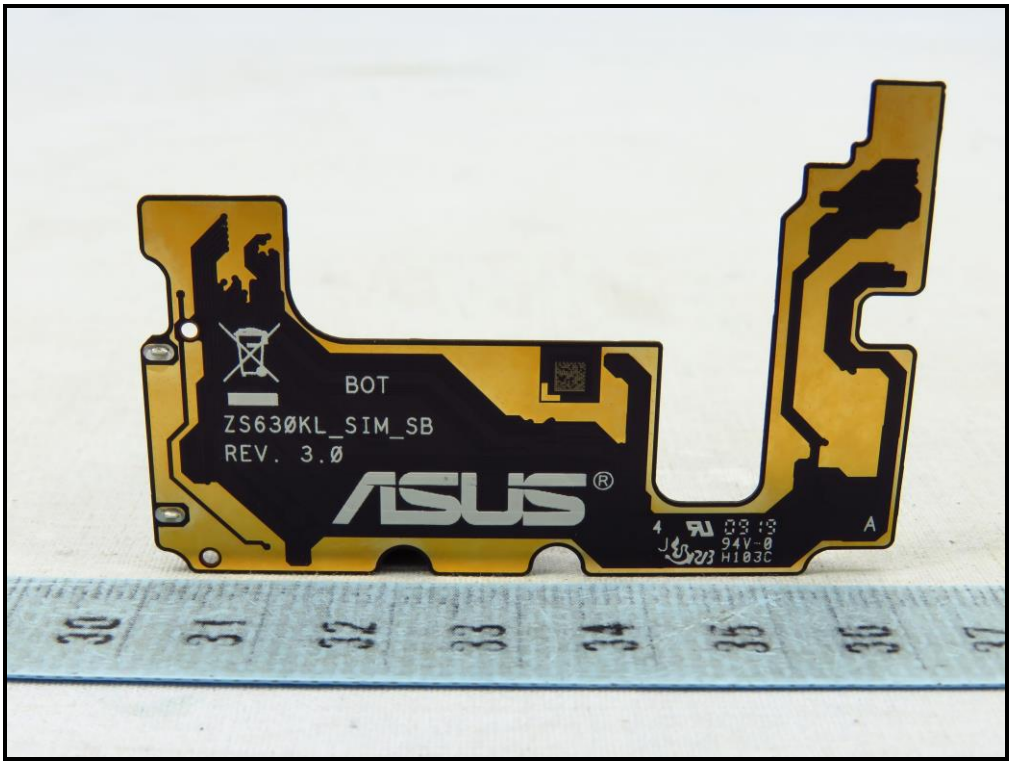
BOT
ZS630KL_SIM_SB
REV. 3.0
ASUS
94V-0
A

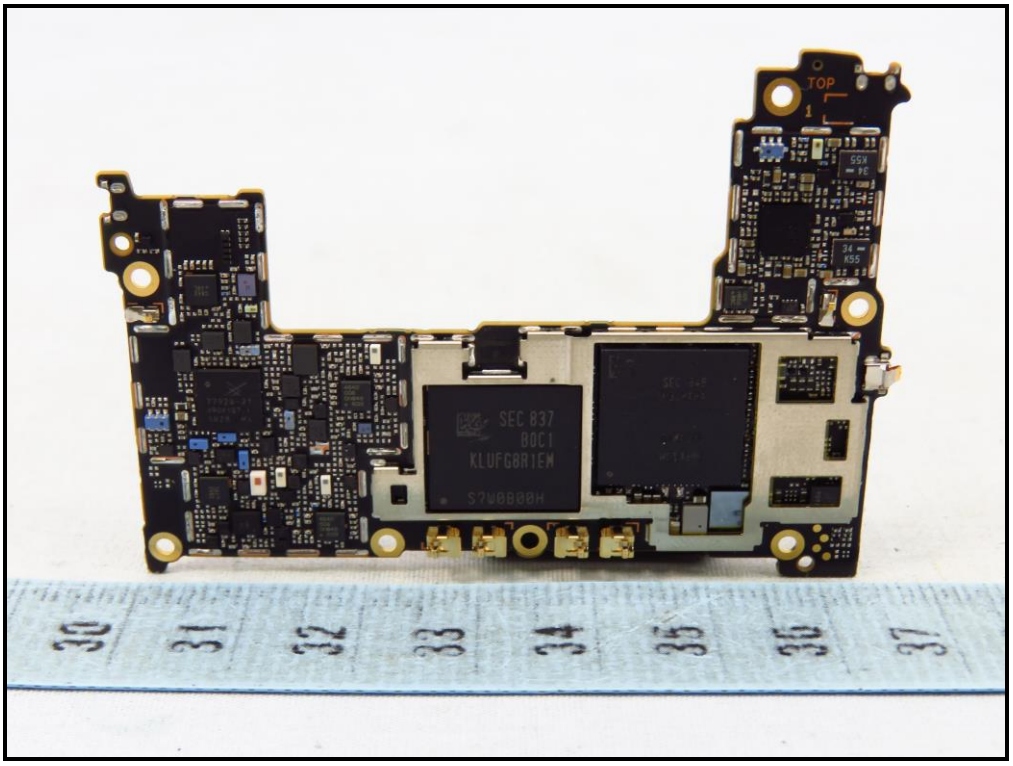
TOP
SEC 837
KLUFG8R1EM

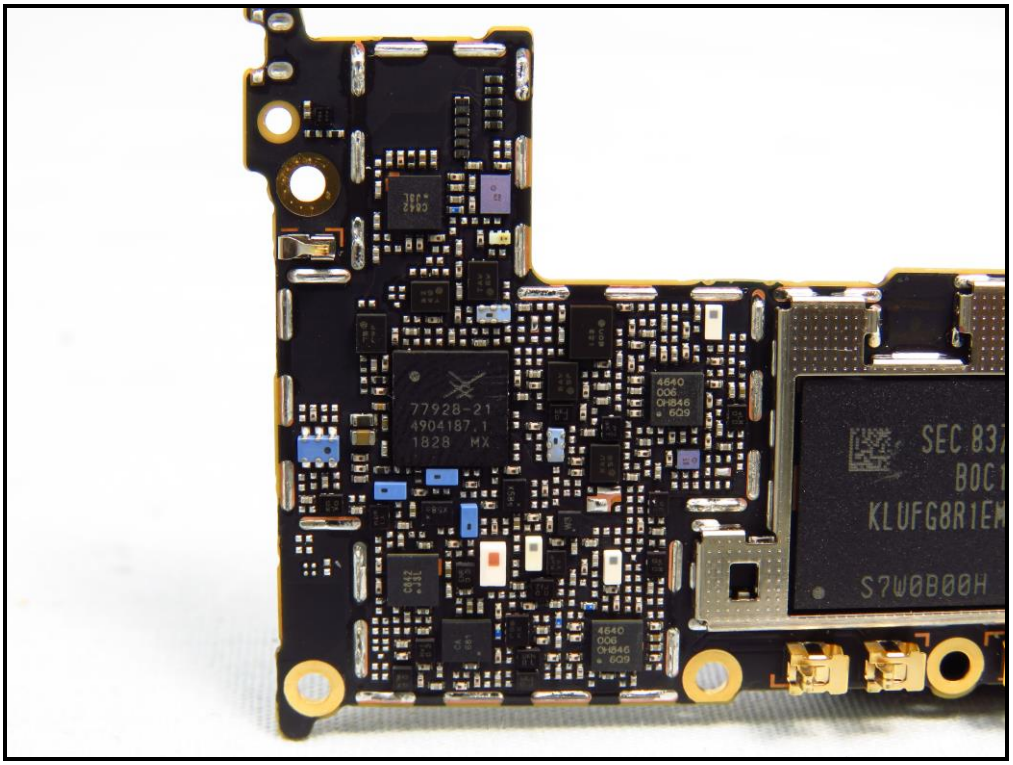
77928-21
4904187.1
1828 MX
SEC 837
BOC1
KLUFG8R1EM
S7W0B00H

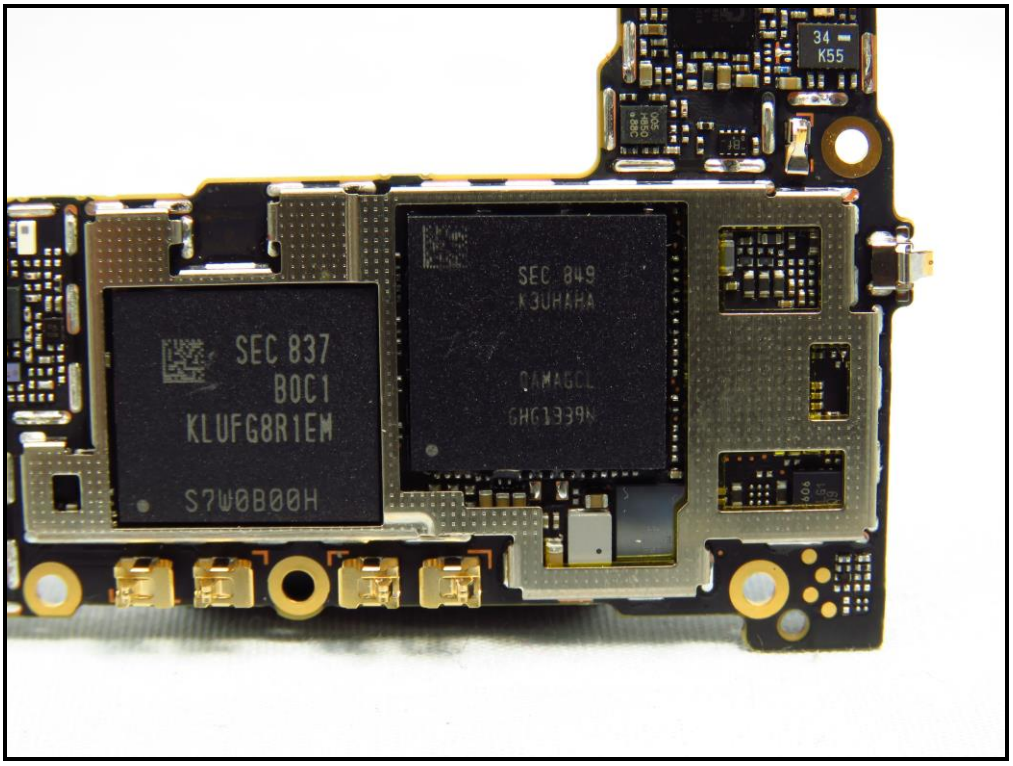
34
K55
SEC 837
BOC1
KLUFG8R1EM
S7W0B00H
SEC 849
K3UHAHA
QAMAGCL
GHG1339N

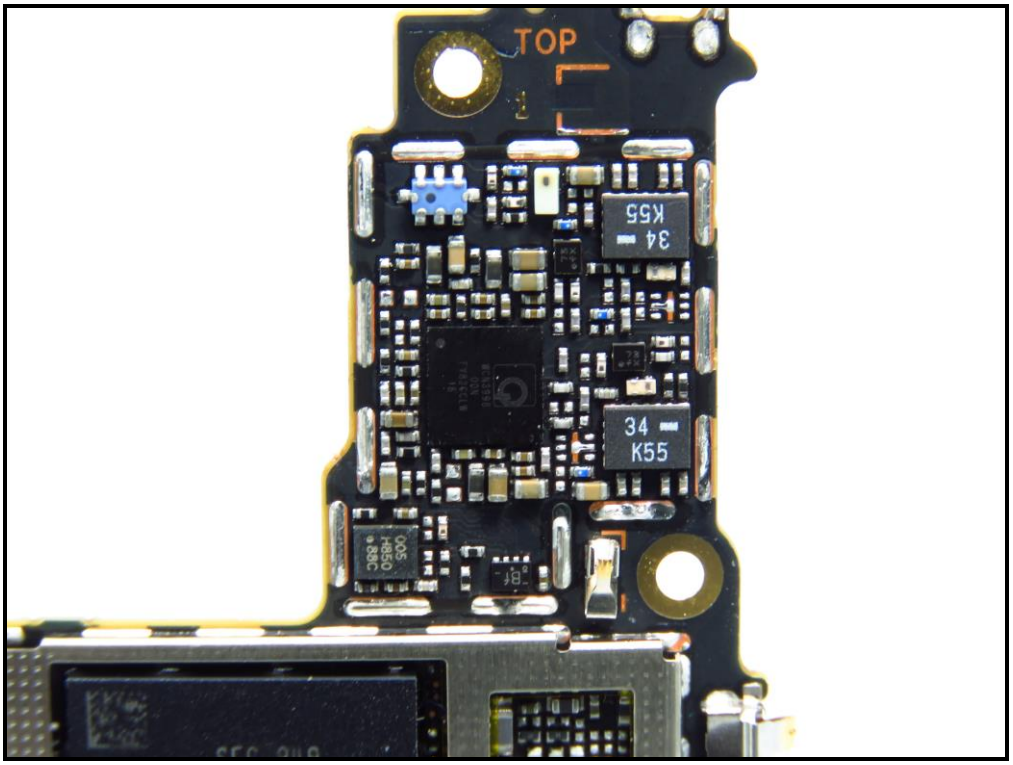
TOP
34
K55
34
K55

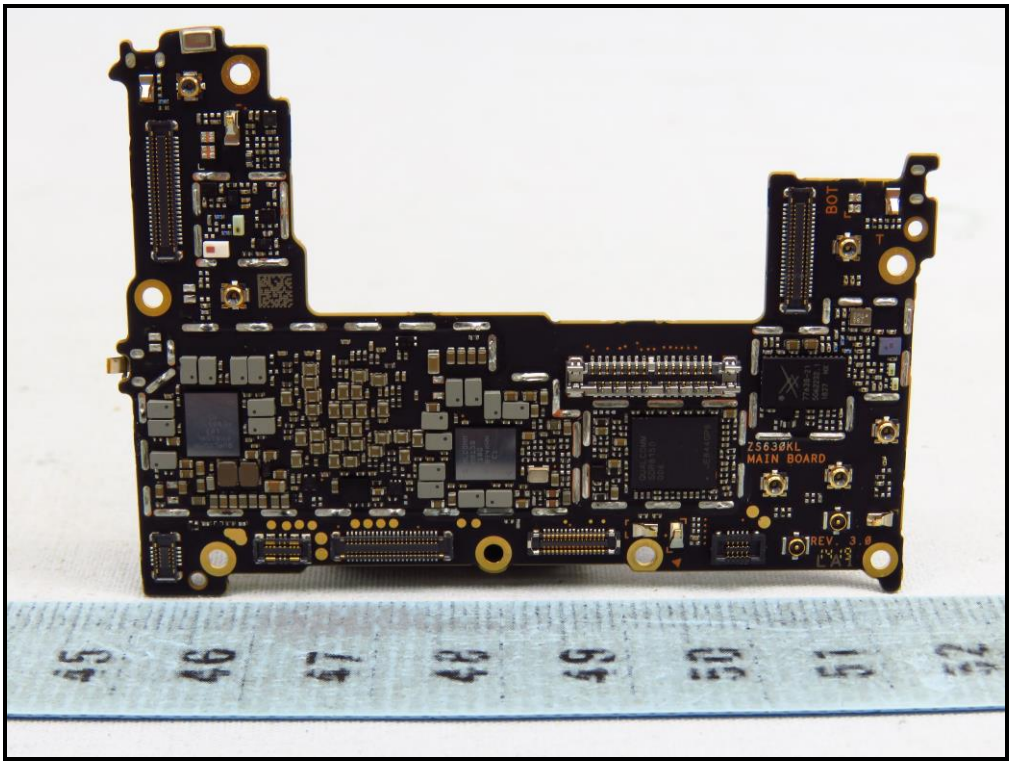
BOT
Z5630KL
MAIN BOARD
REV 3.0

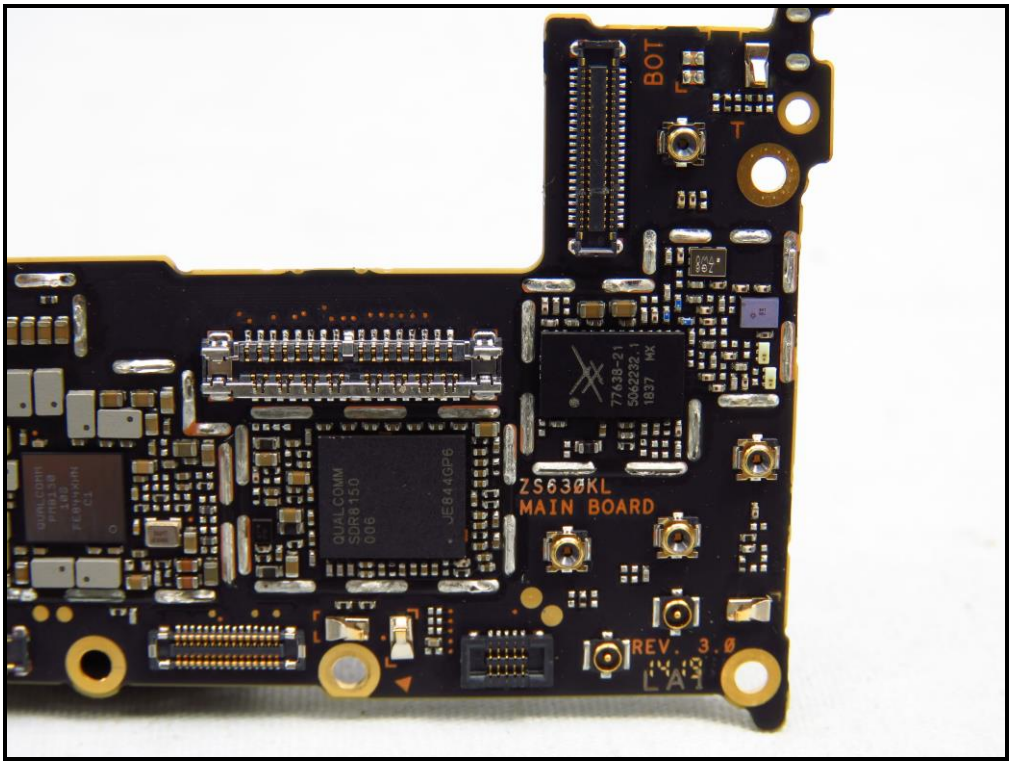
BOT
ZS630KL
MAIN BOARD
REV. 3.0

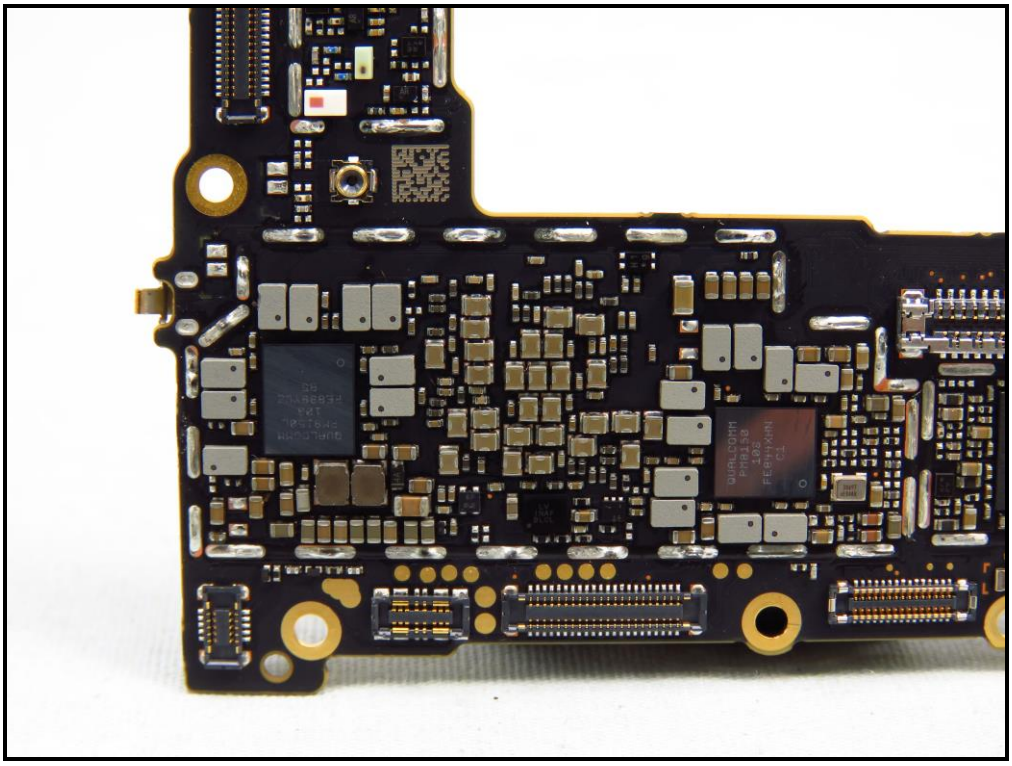

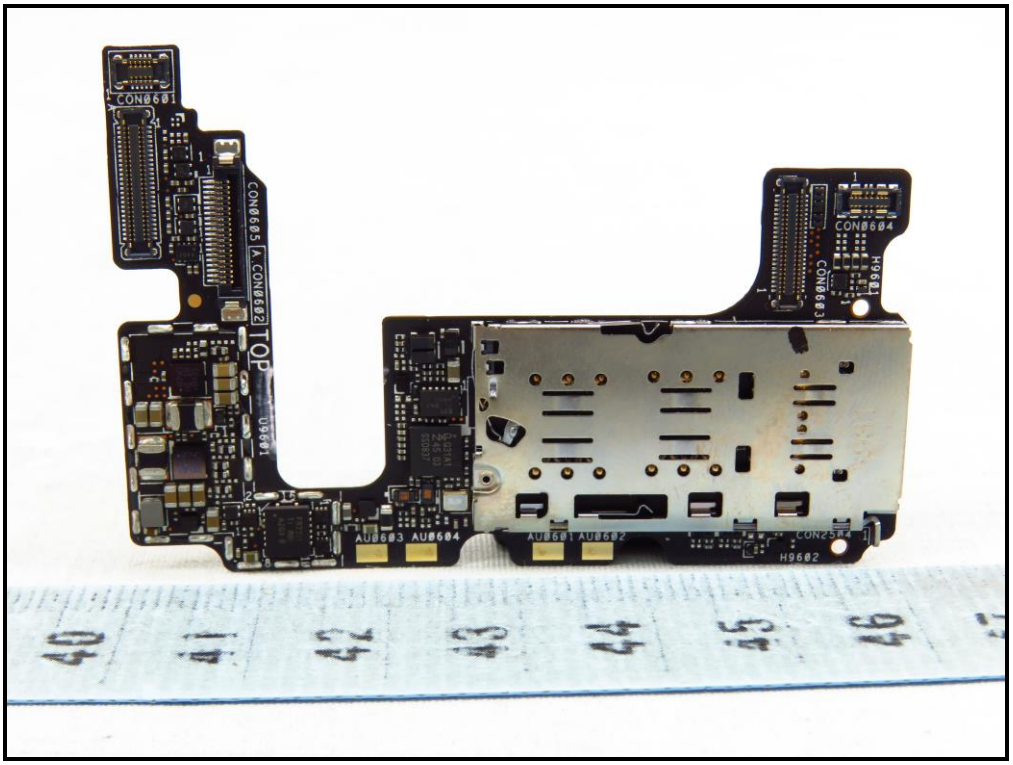
CON0601
CON0605
A.CON0602
TOP
U9601
AU0603 AU0604
AU0601 AU0602
CON2524
H9602
CON0604
CON0603
H9601

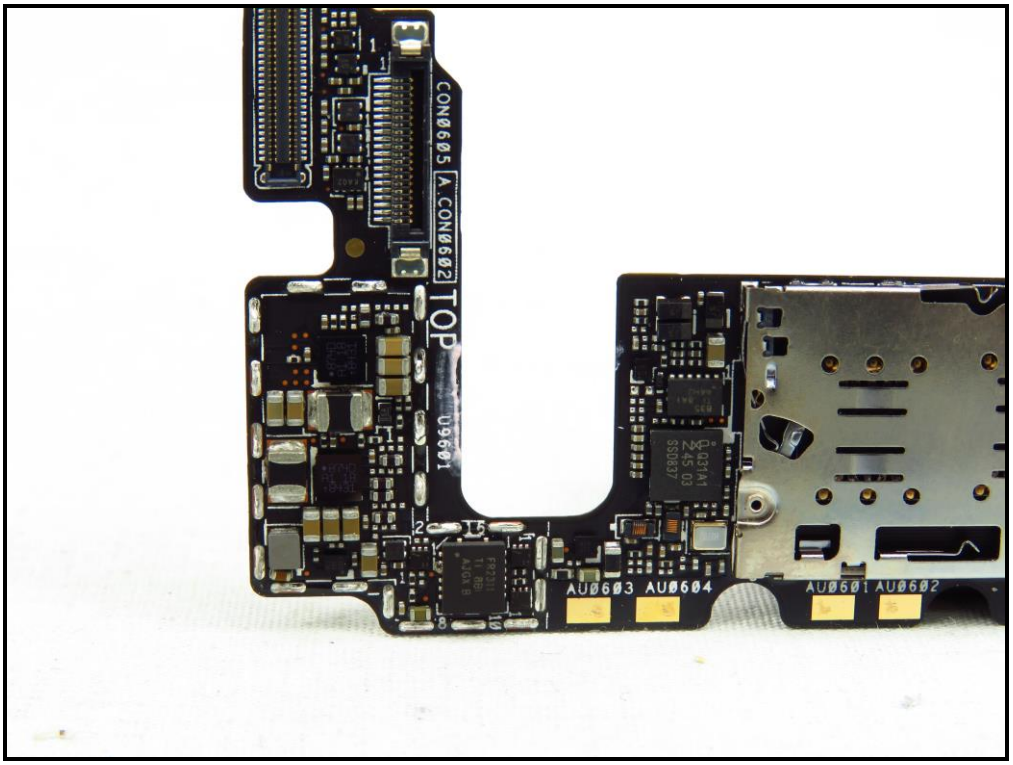
CON0605
A.CON0602
TOP
U9601
AU0603 AU0604
AU0601 AU0602

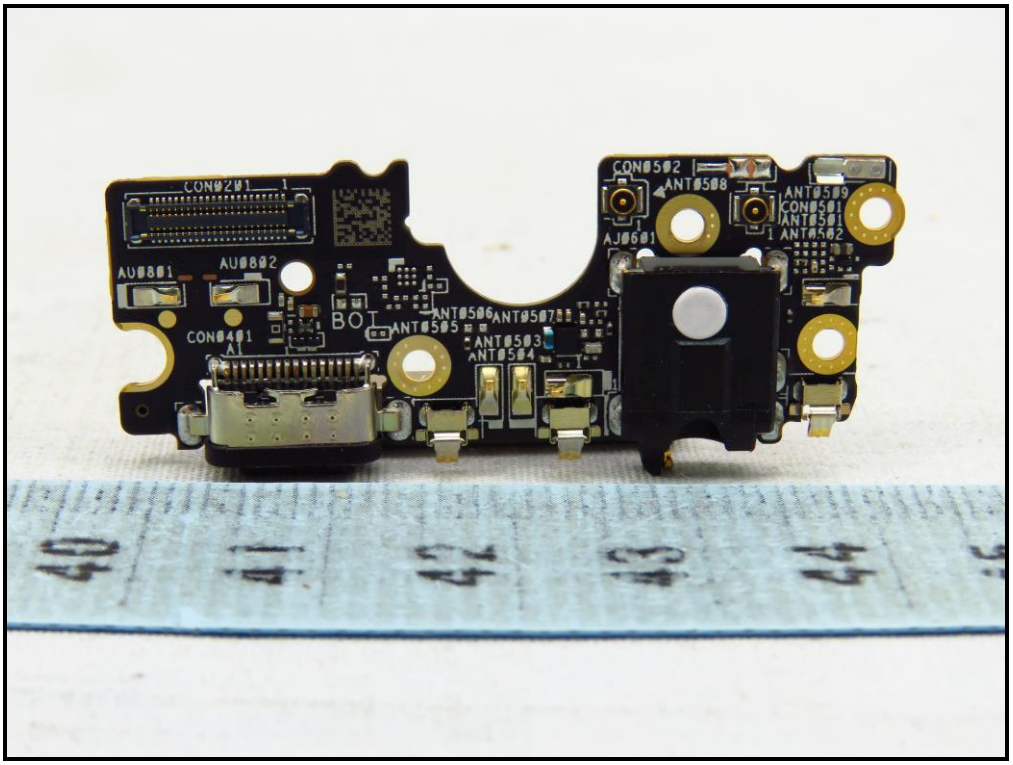
CON0201
AU0801
AU0802
CON0401
BOT
ANT0505
ANT0506
ANT0507
ANT0503
ANT0504
CON0502
ANT0508
AJ0601
ANT0509
CON0501
ANT0501
ANT0502

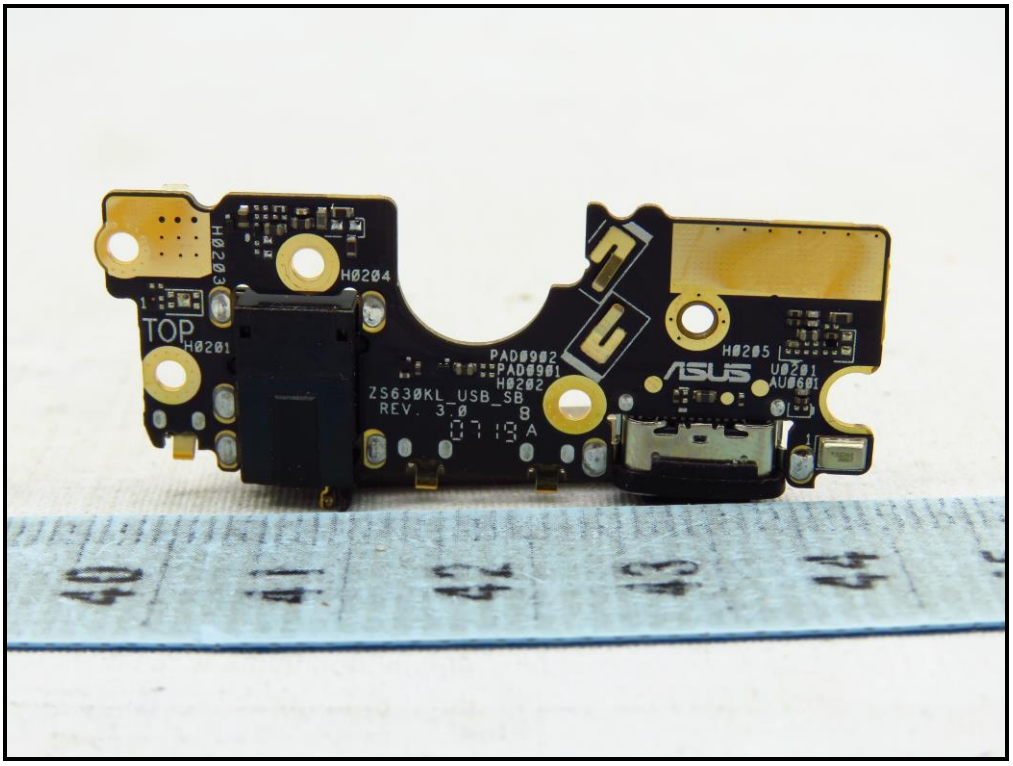
H0203
H0204
TOP
H0201
PAD0902
PAD0901
H0202
ZS630KL_USB_SB
REV. 3_0
H0205
U0201
AU0601

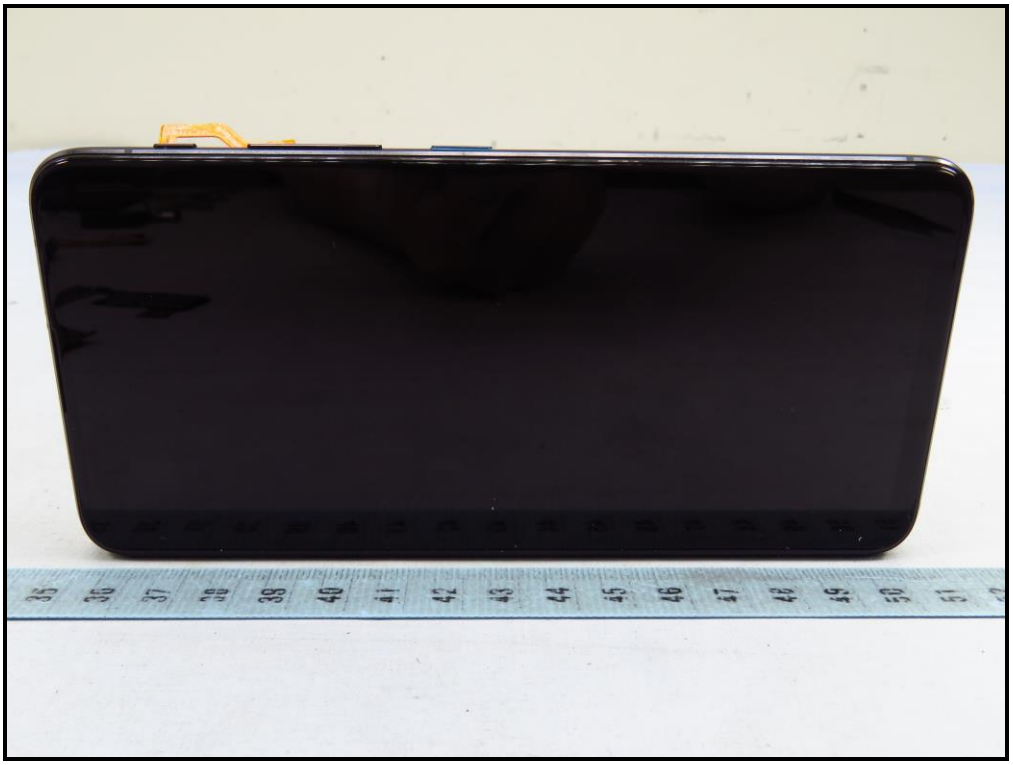

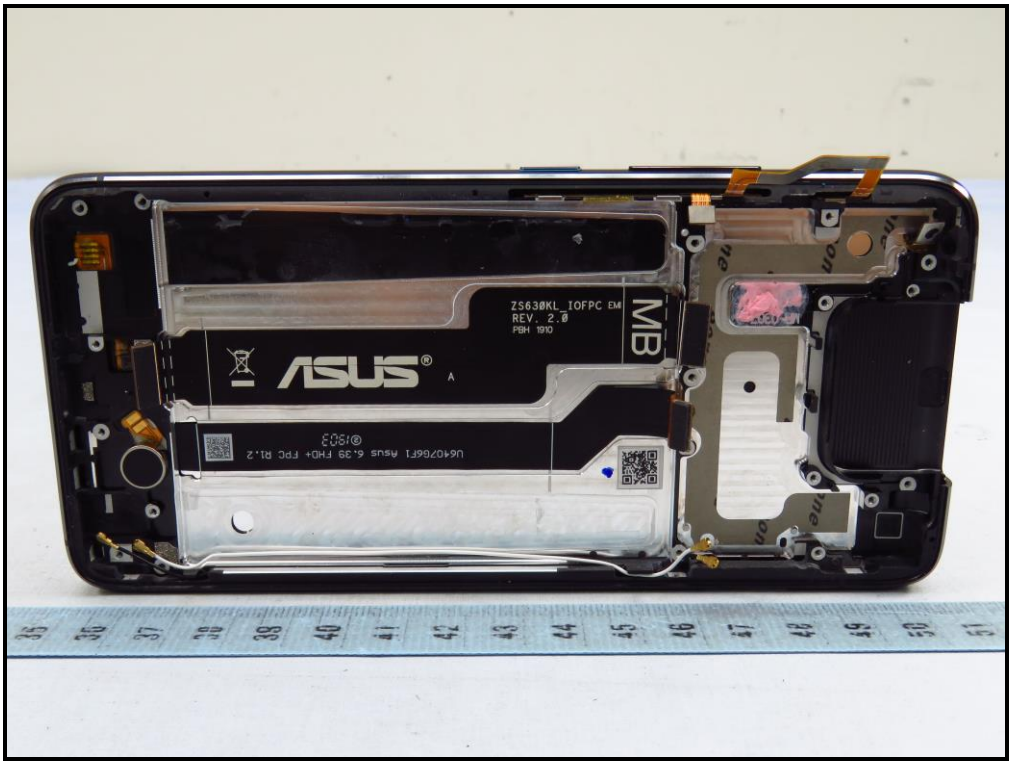
ZS630KL_IOFPC EM
REV. 2.0
PBH 1910
MB
ASUS
A
U6402GFI Asus 6.39 FHD+ FPC R1.2
@1903

ZS630KL_IOFPC EMI
REV. 2.0
PBH 1910
MB

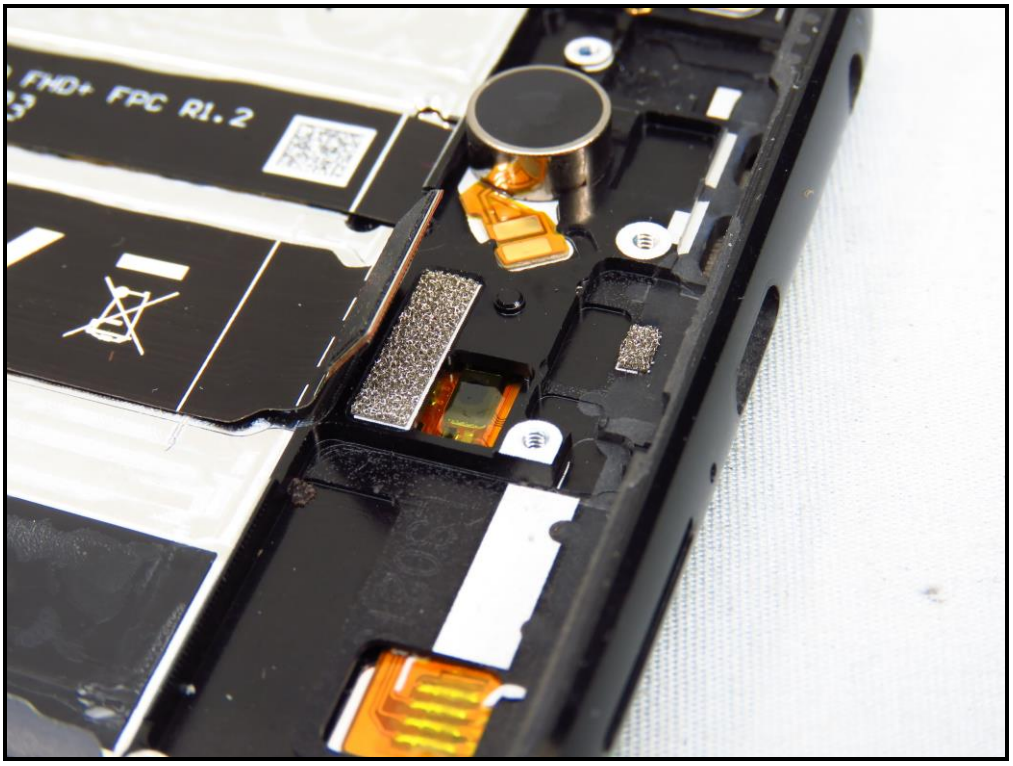
FHD+ FPC R1.2

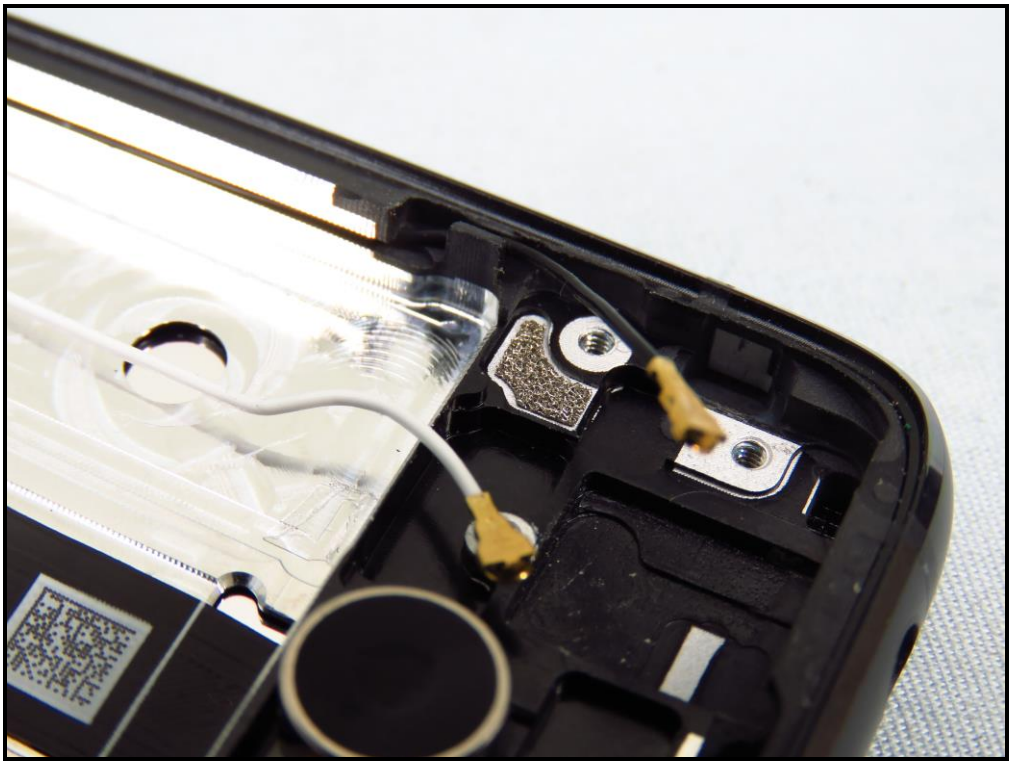

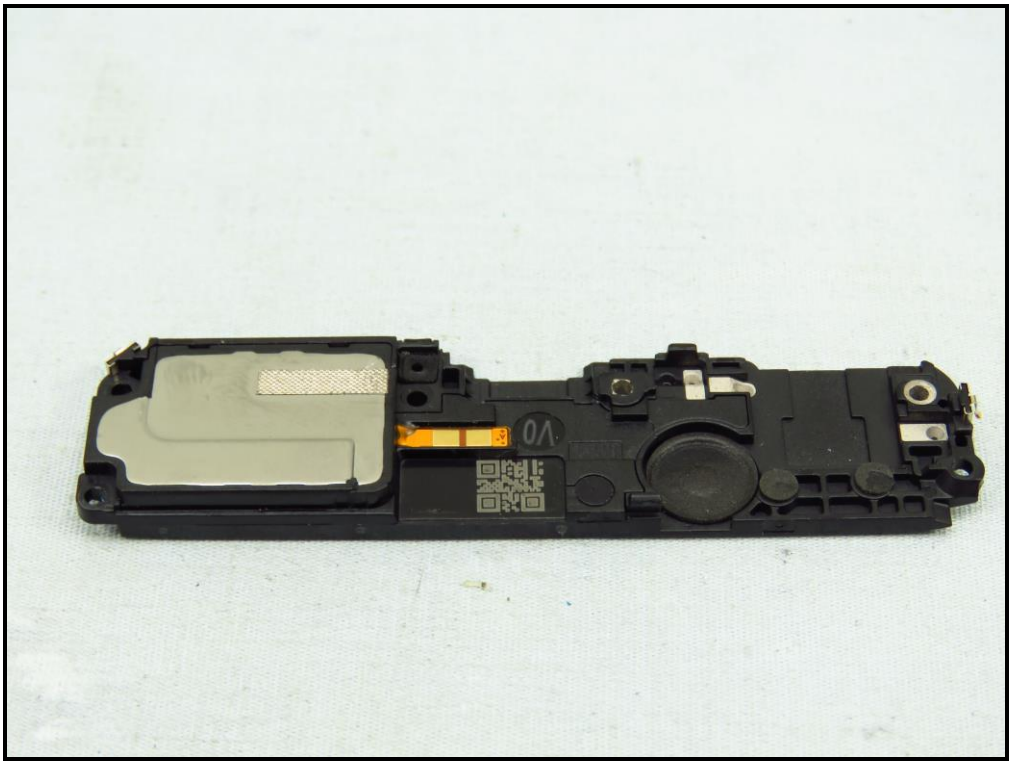

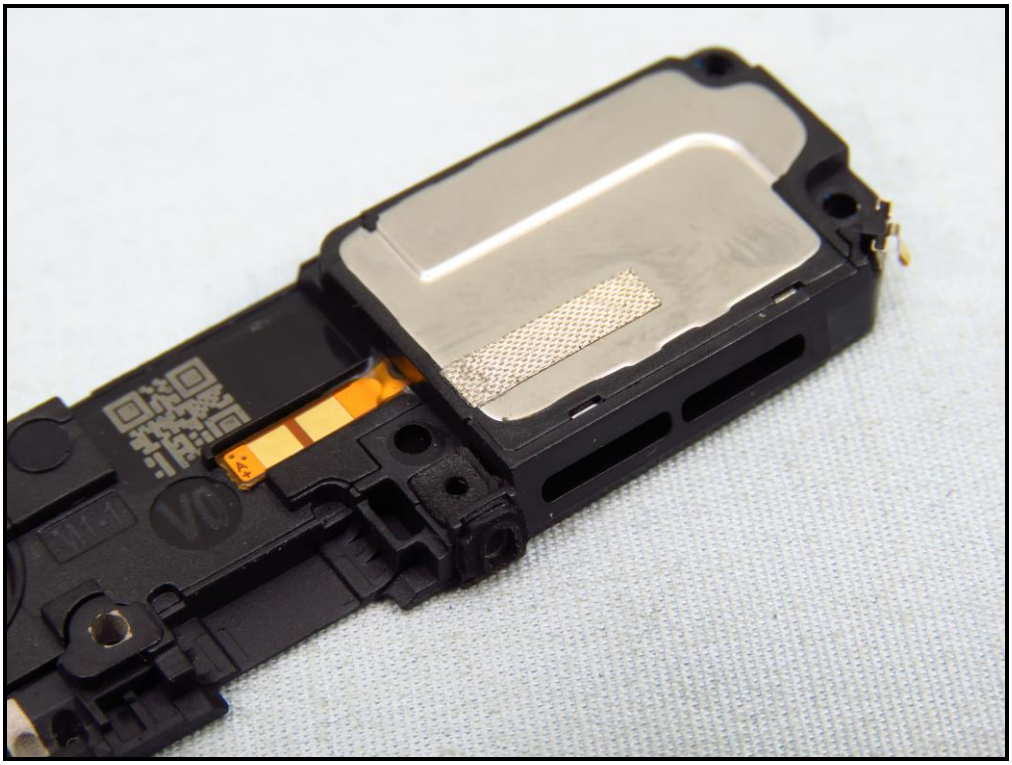

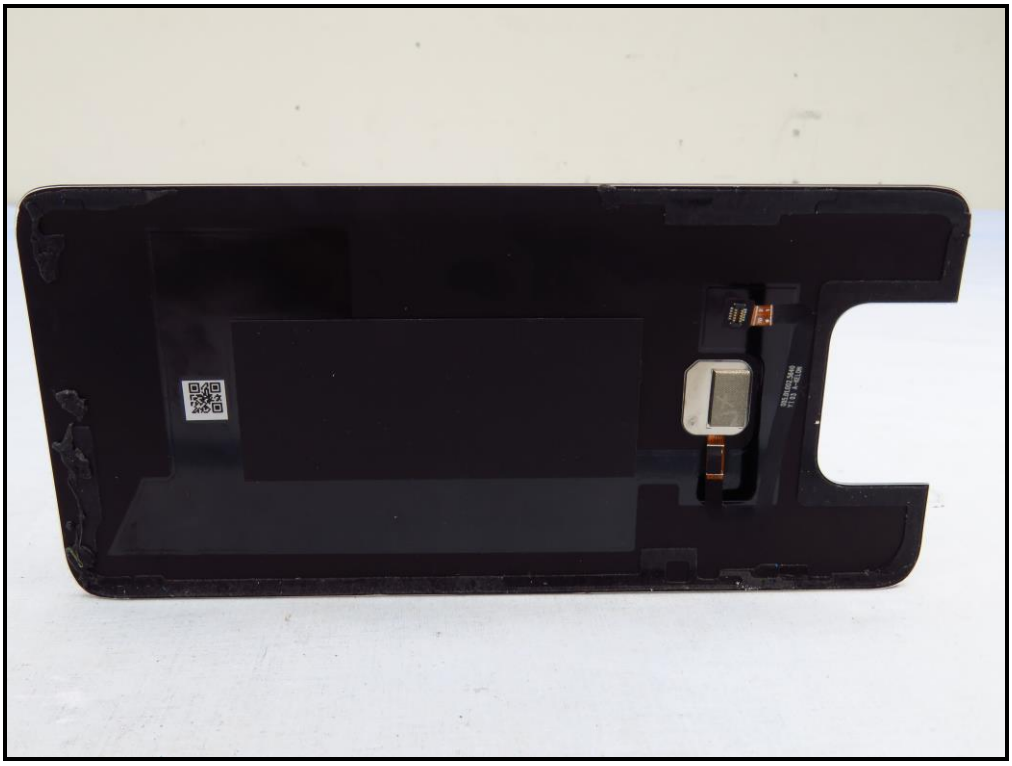

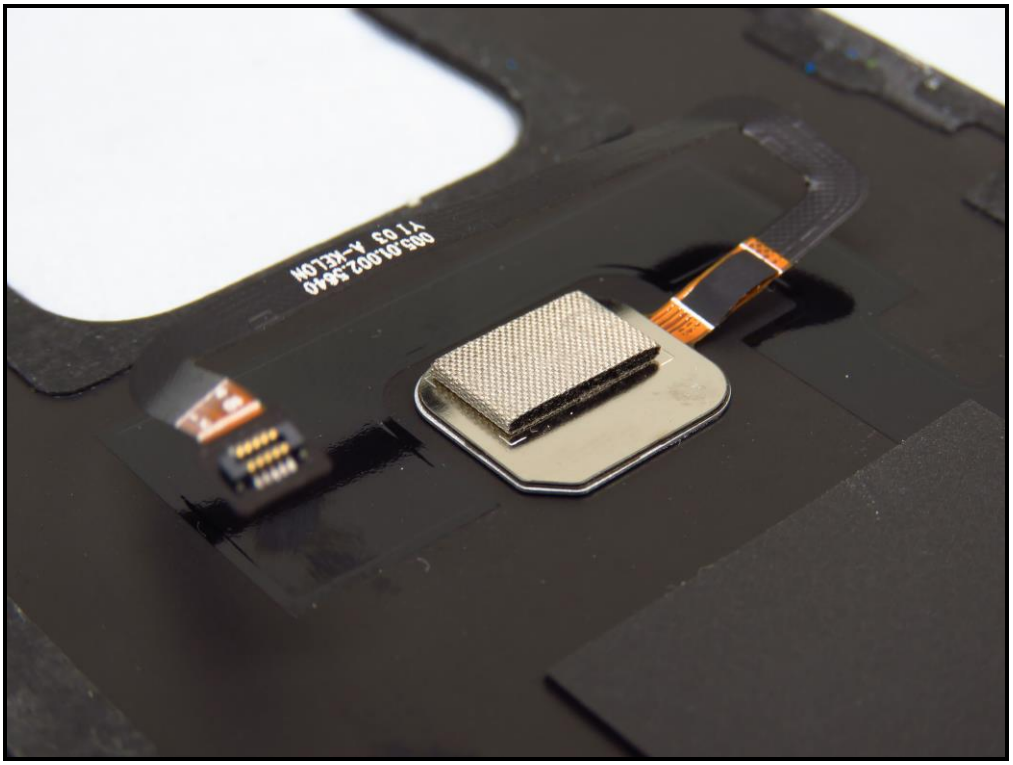

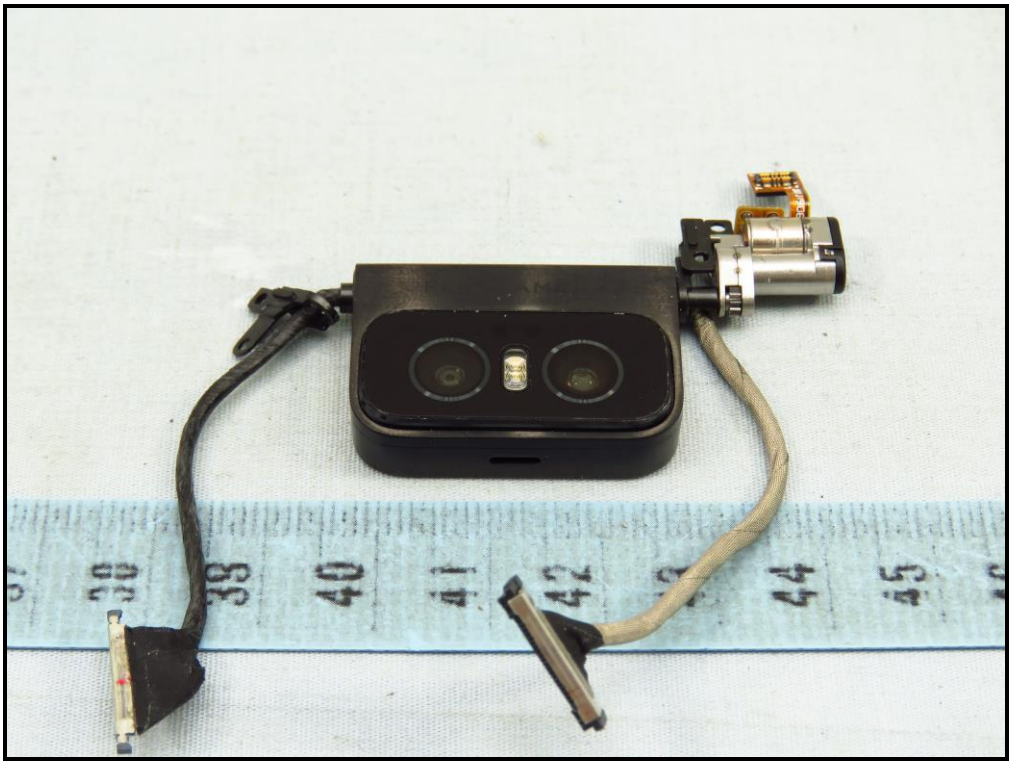

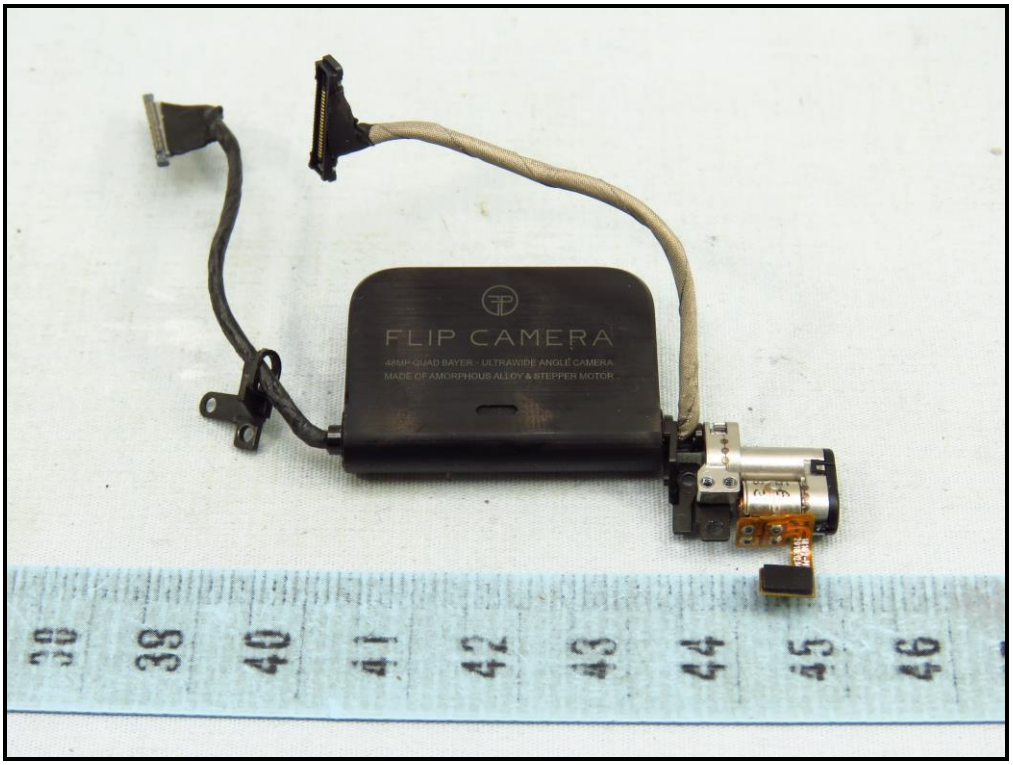
FLIP CAMERA
4RMP QUAD BAYER - ULTRAWIDE ANGLE CAMERA
MADE OF AMORPHOUS ALLOY & STEPPER MOTOR

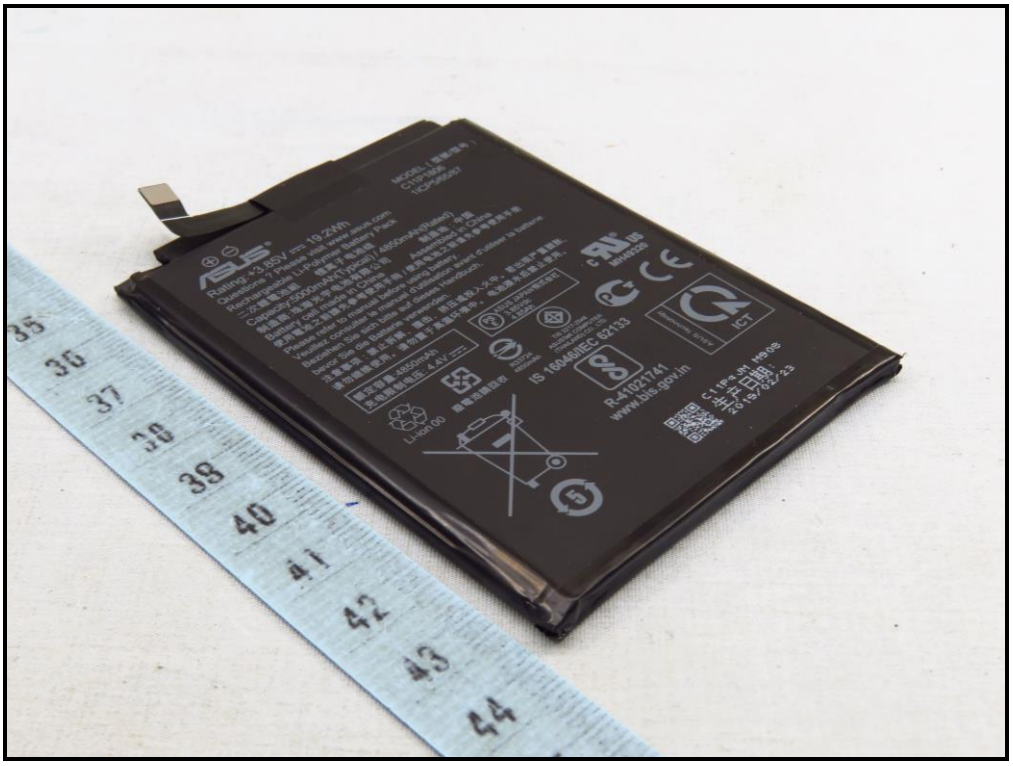
IS 16046/IEC 62133
R-41021141
www.bis.gov.in

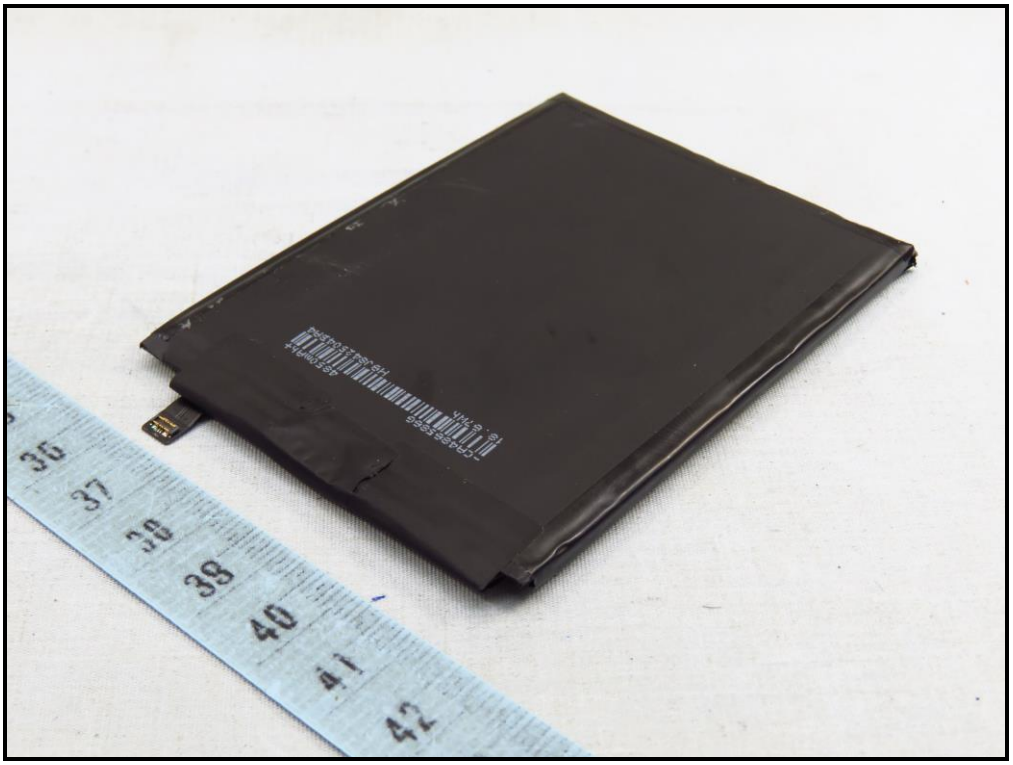

ASUS
MODEL (型號/型号)
C11P1806
1ICP5/65/87
Rating:+3.85V ⎓ 19.2Wh
Questions ? Please visit www.asus.com
Rechargeable Li-Polymer Battery Pack
二次鋰電池組 锂离子电池组
Capacity:5000mAh(Typical) / 4850mAh(Rated)
制造商:珠海光宇电池有限公司 制造地：中国
Battery cell made in China Assembled in China
使用電池之前請先參考使用手冊 / 使用电池之前请先参考使用手册
Please refer to manual before using battery.
Veuillez consulter le manuel d'utilisation avant d'utiliser la batterie.
Beziehen Sie sich bitte auf dieses Handbuch,
bevor Sie die Batterie verwenden.
注意事項：禁止拆解、撞击、挤压或投入火中。若出现严重鼓胀,
请勿继续使用。请勿置于高温环境中。 电池浸水后禁止使用。
額定容量:4850mAh
充电限制电压: 4.4V ⎓
ASUS JAPAN 株式会社
3.85Vdc
4.85Ah
MH49320
Li-ion 00
廢電池請回收
R33724
4850mAh
TIS 2217-2548
ASUSTeK COMPUTER
(THAILAND) CO., LTD.
IS 16046/IEC 62133
R-41021741
www.bis.gov.in
ICT
C11P4JM M908
生产日期：
2019/02/23