AUX
MAIN
WL-120G V2 R3.21
BROADCOM
BCM4318KFBG
HA0432 P11
EN2001 N
20.000
T OG

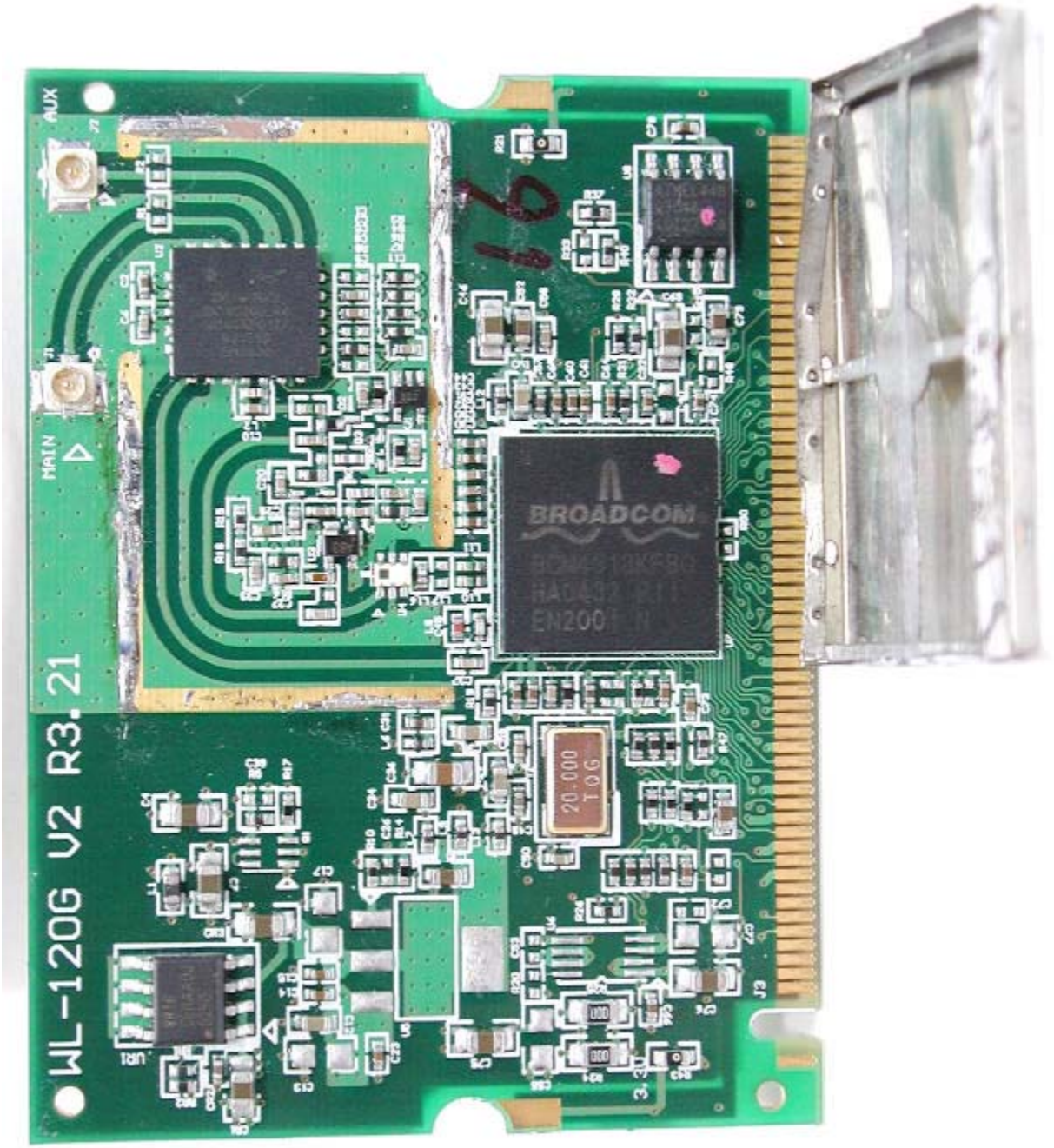
AUX
MAIN
WL-120G V2 R3.21
BROADCOM
20.000
T.O.G

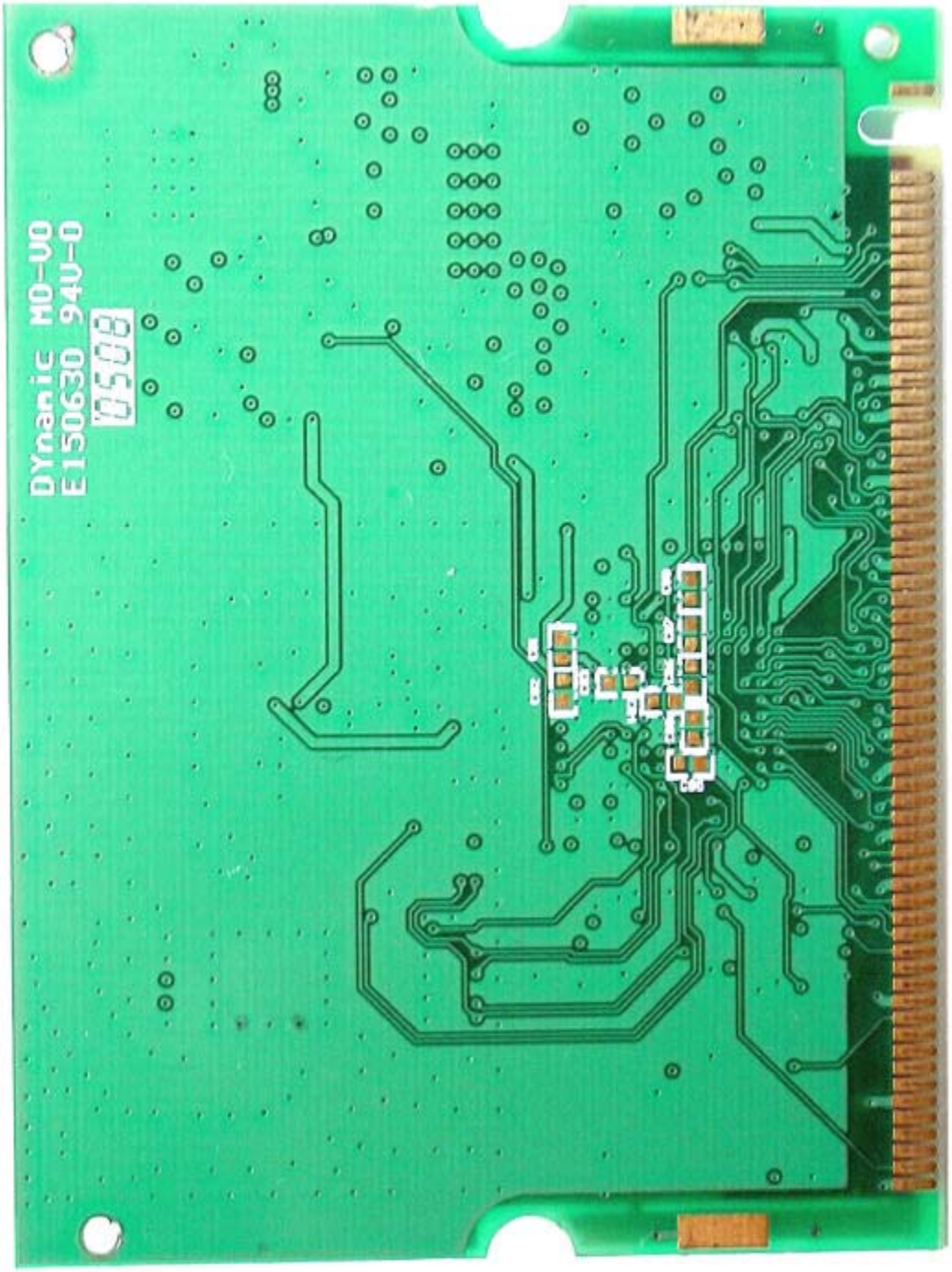
DYnamic MO-V0
E150630 94V-0
0508

Antenna#1: A3E-L / A3E-R

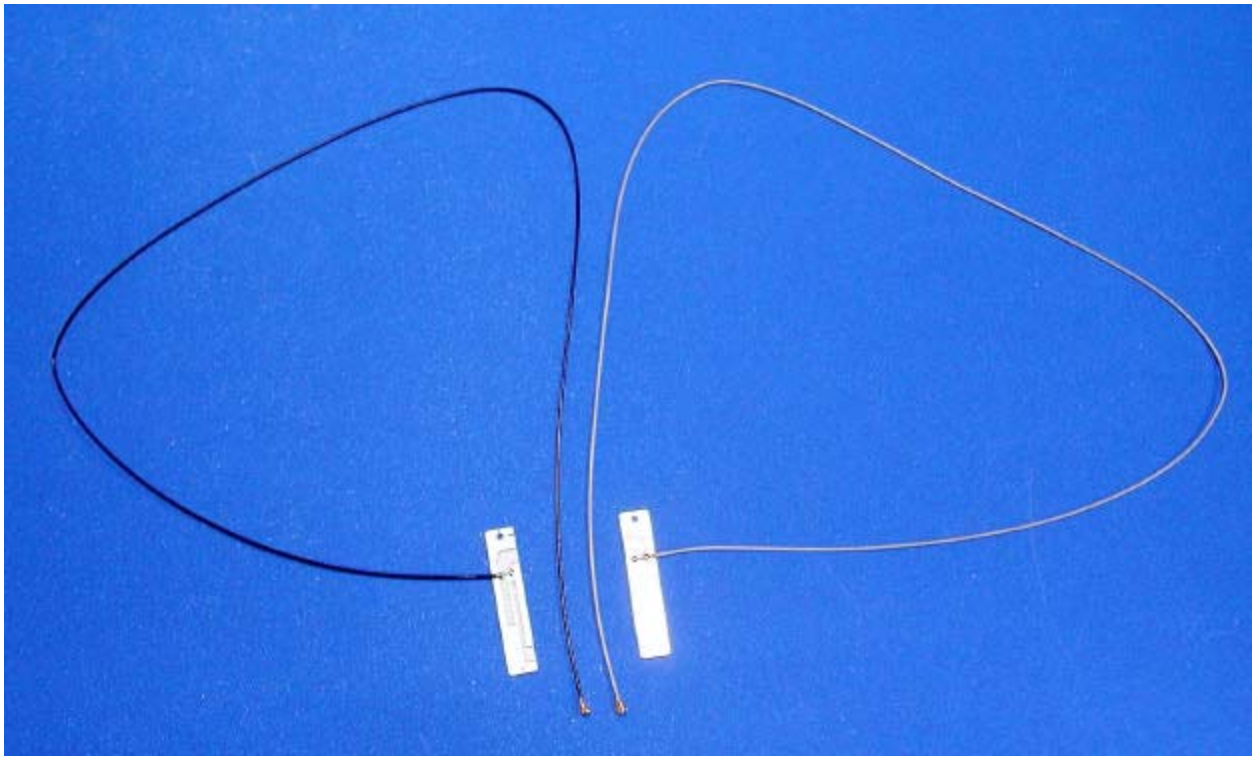

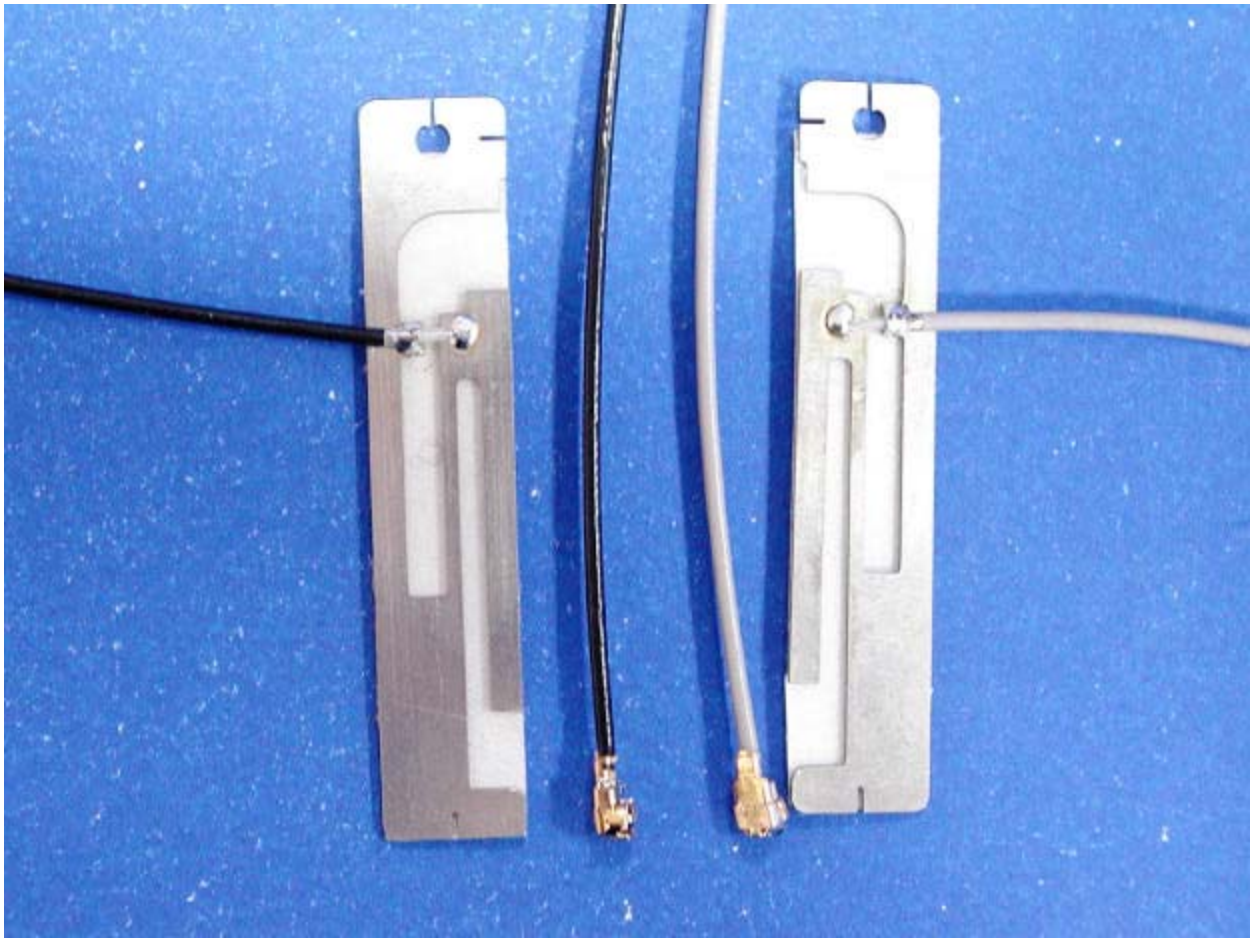

Antenna#2: W3

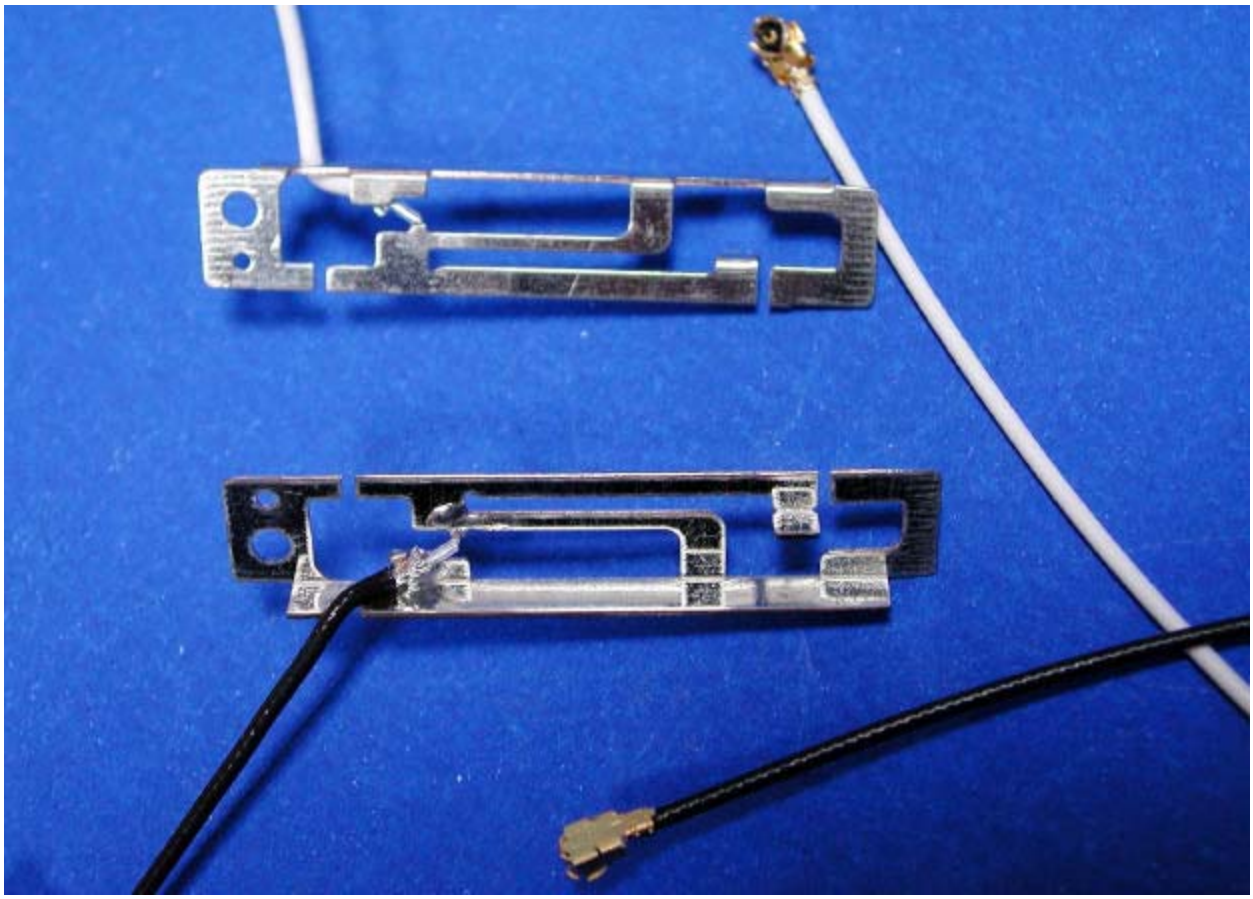

Antenna#3: A6K-L / A6K-R

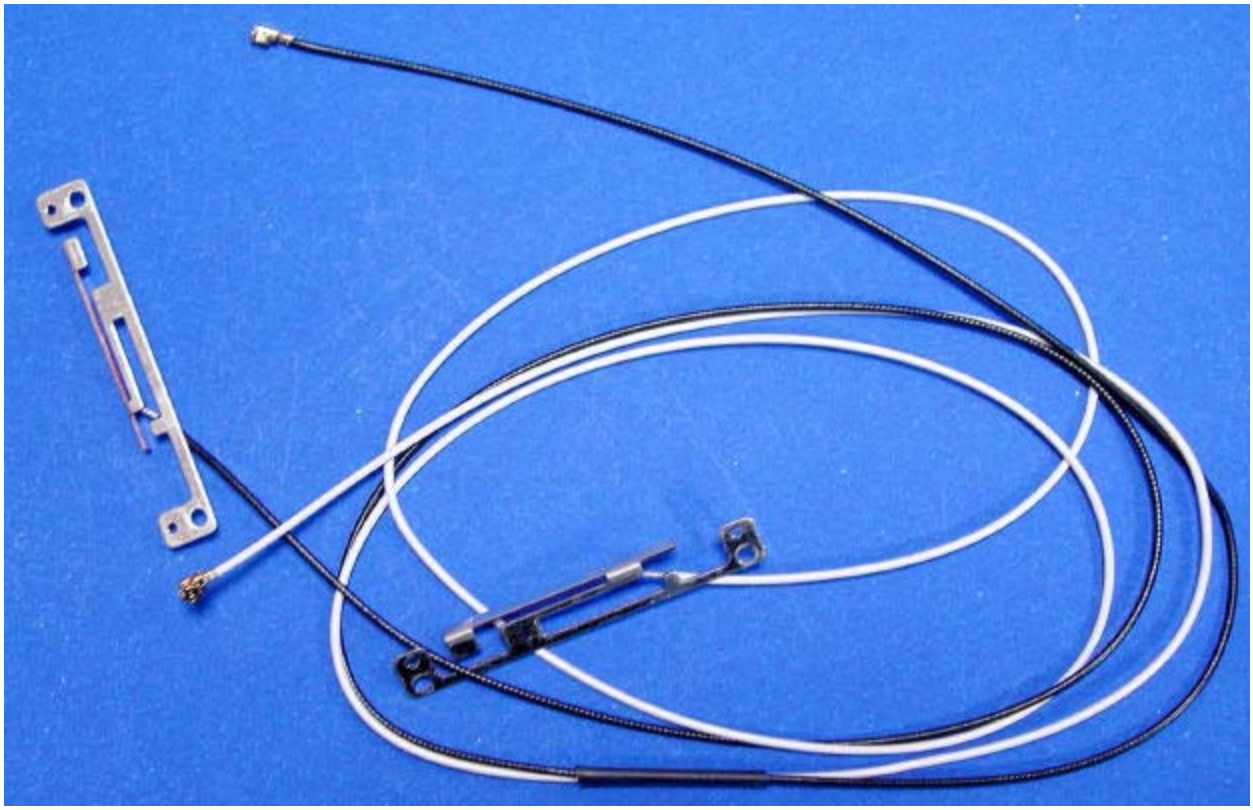

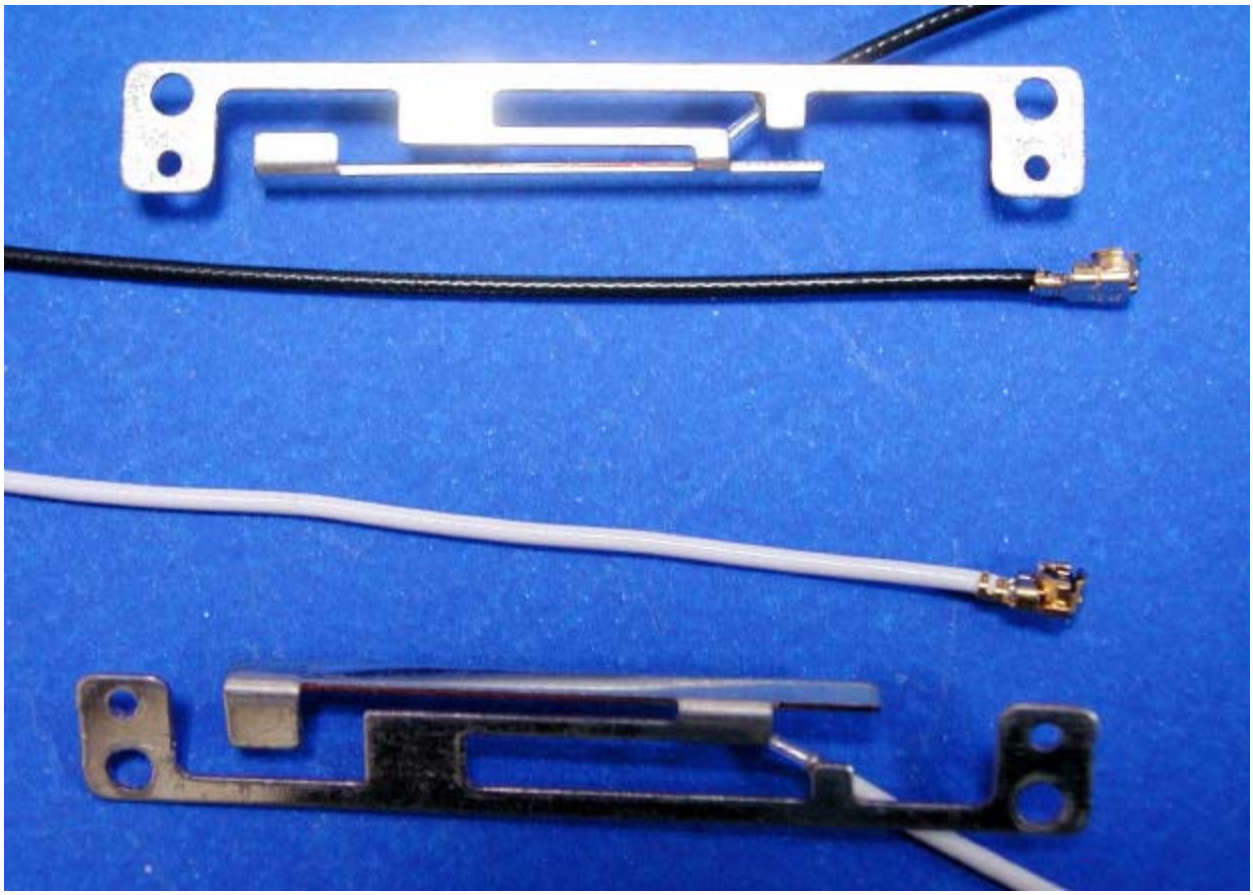

Antenna#4: A7R / A7L

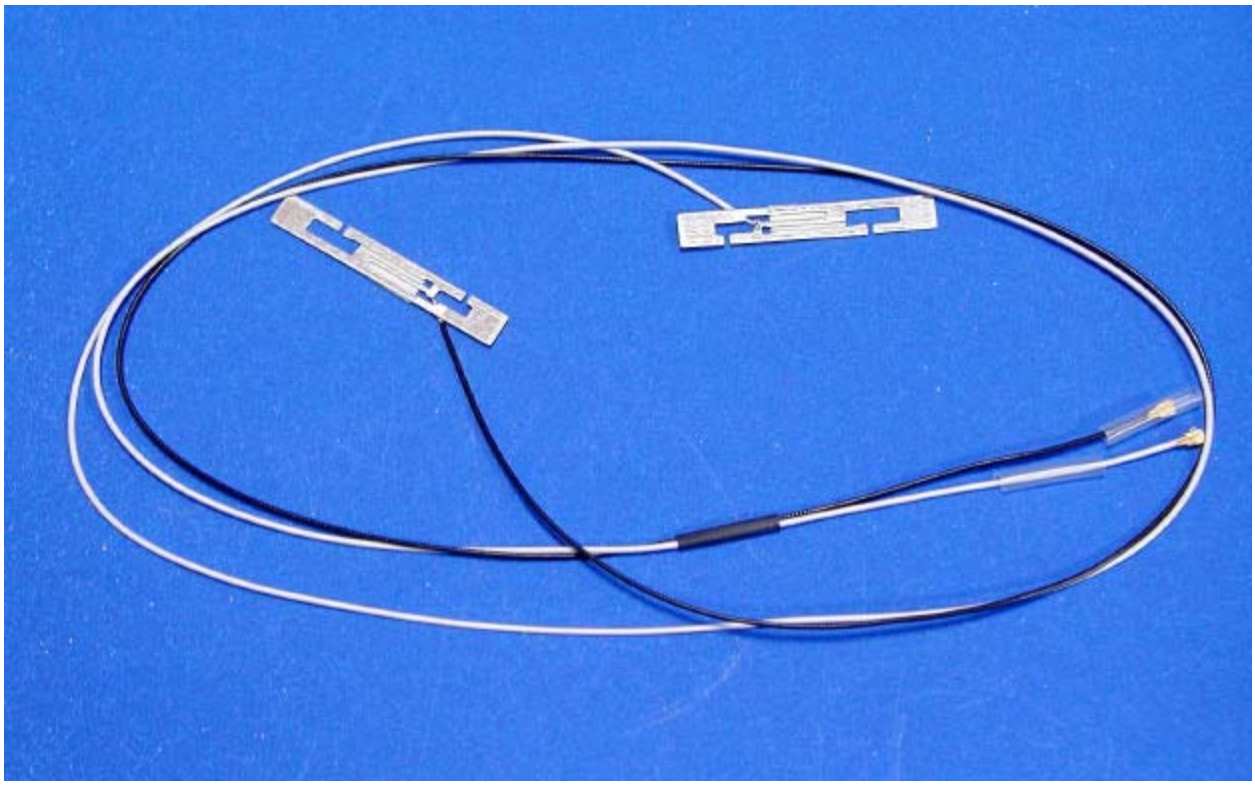

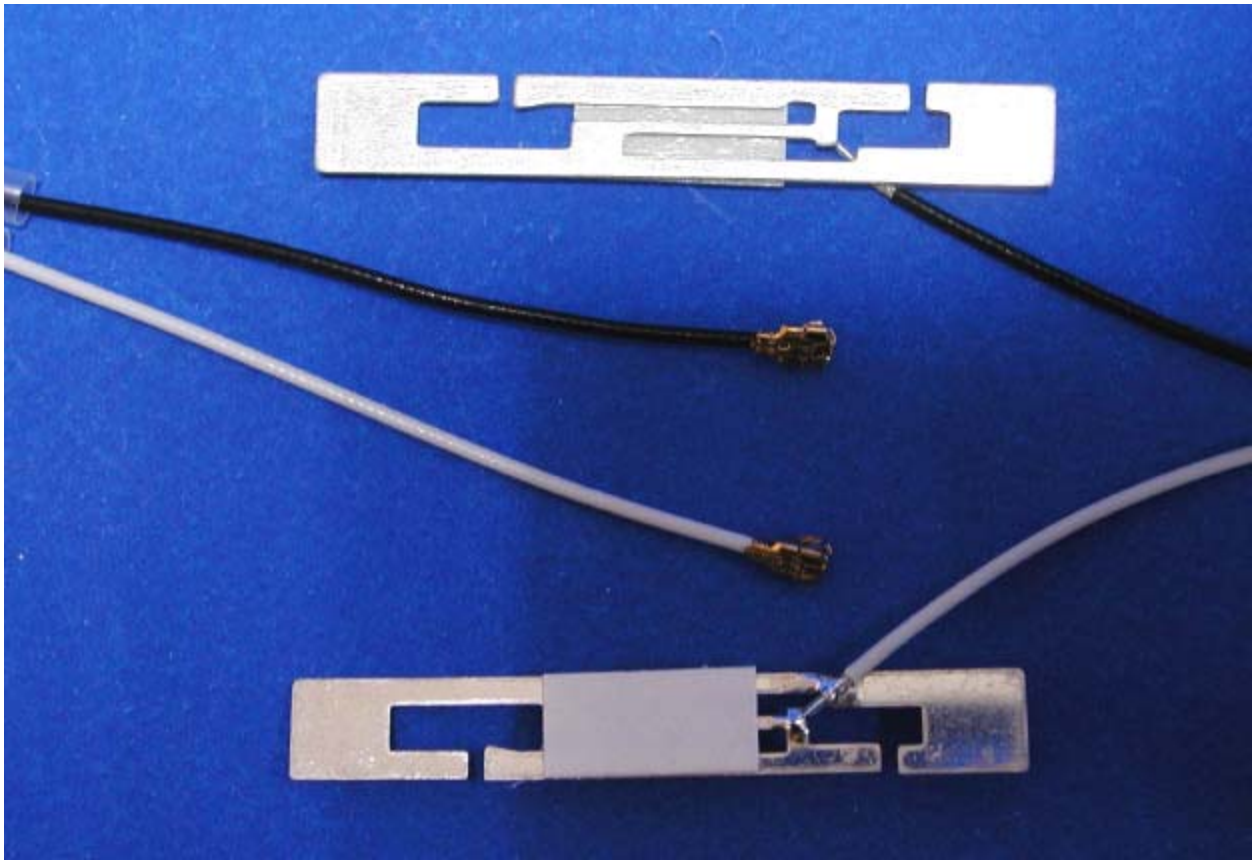

Antenna#5: A5L / A5R

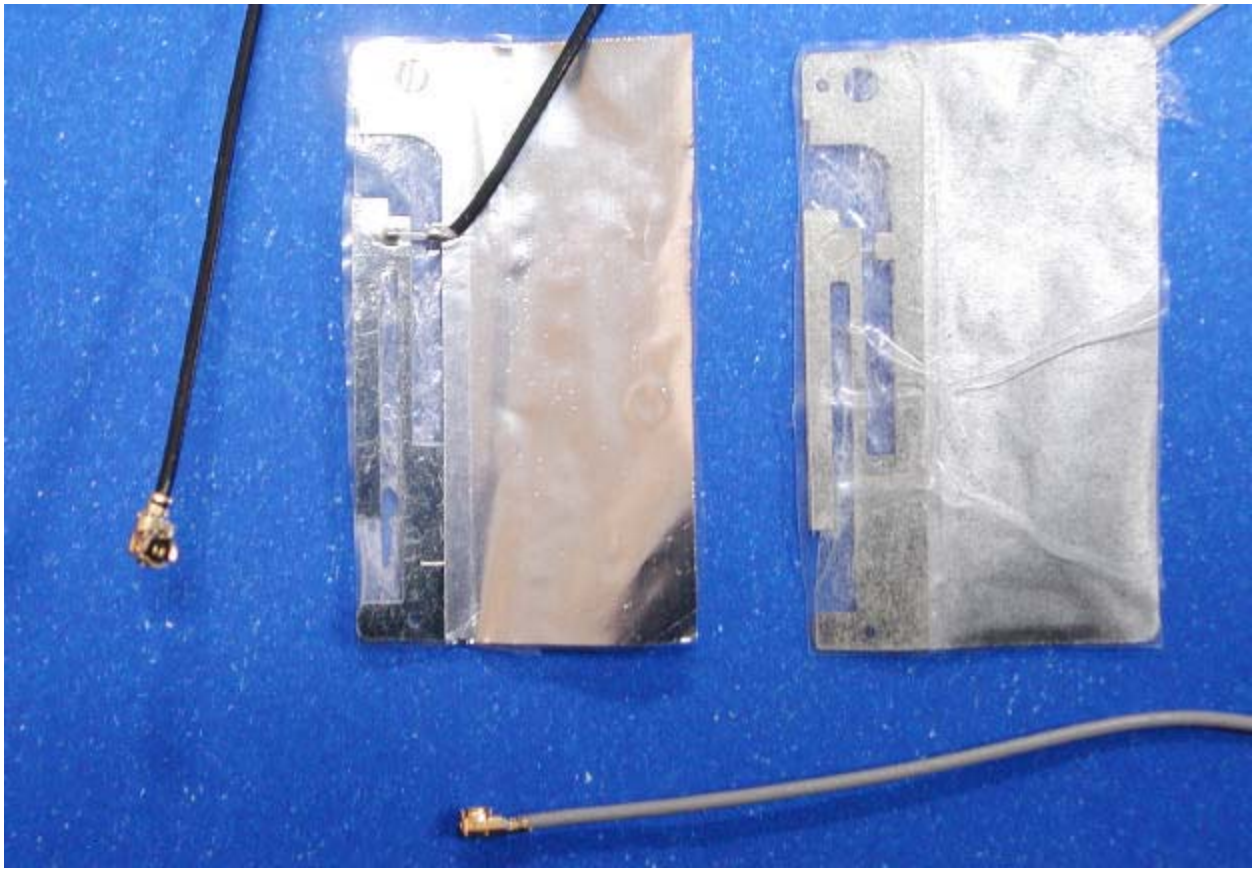
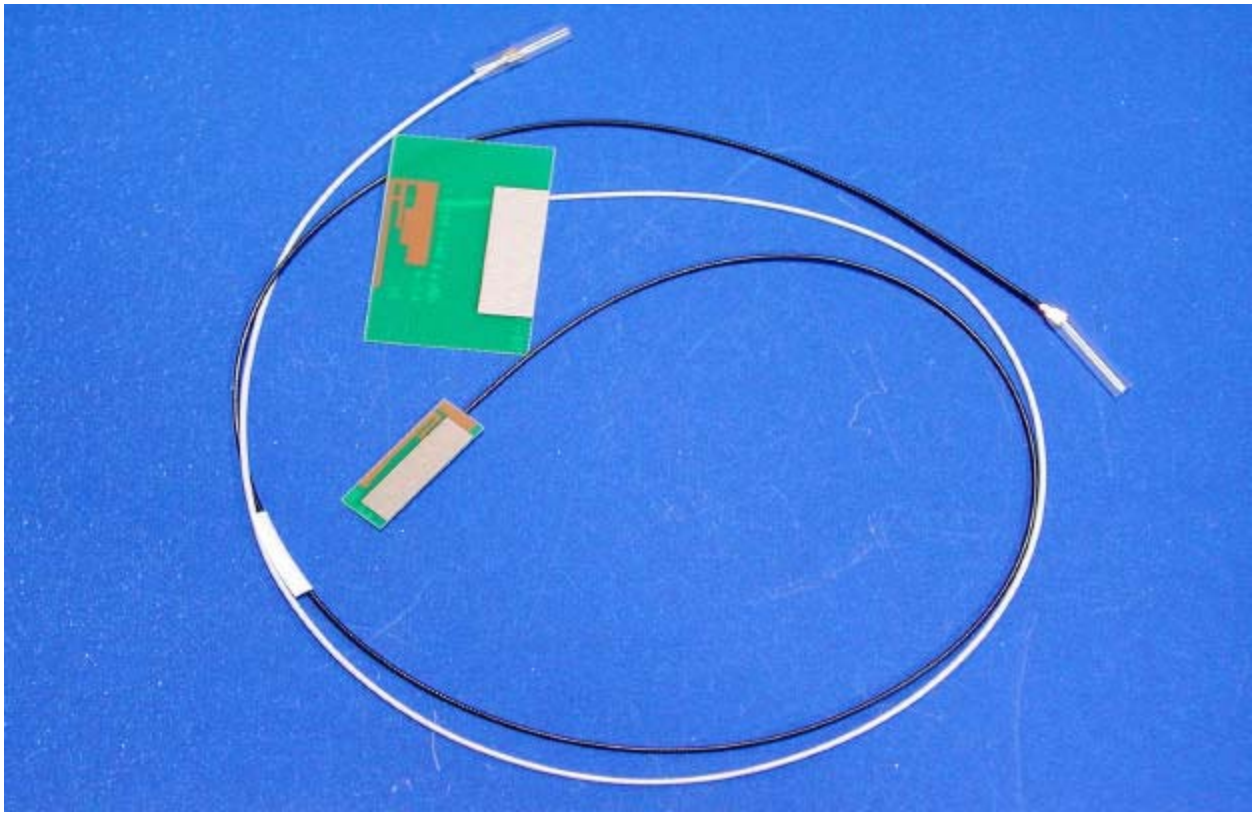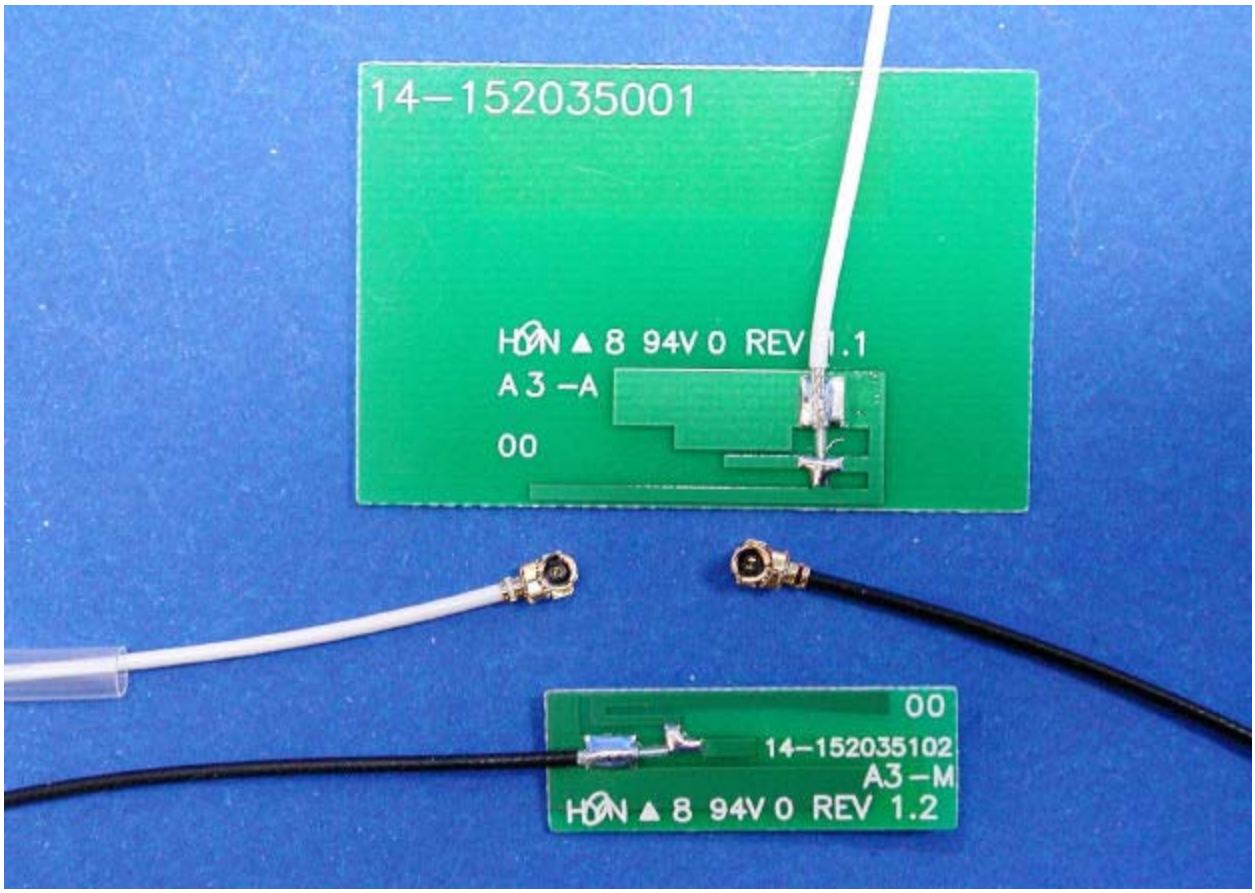
Antenna#6: A3L / A3R