3. Select **Create a new port** and set Type of port to **Standard TCP/IP Port**, then click **Next**.

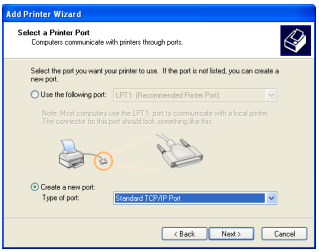

4. Click **Next** to setup TCP/IP port for accessing the network printer.

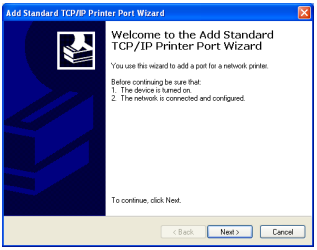

5. Input the IP address of WL-500W in the **Printer Name of IP Address** field and click **Next**.

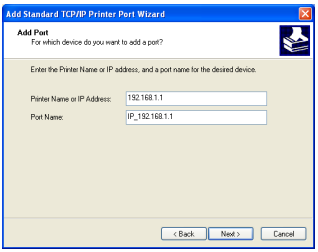

6. Select **Custom** and click **Settings.**

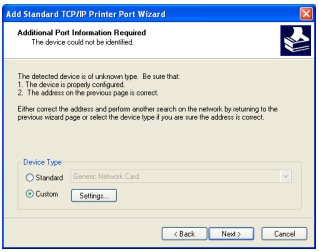

7. Set **Protocol** to **LPR** and type **LPRServer** in **Queue Name** field. Click **Next** to continue.

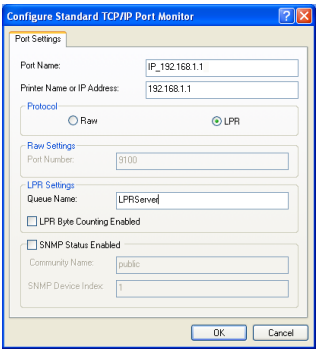

8. Press **Next** to finish standard TCP/IP port setting.

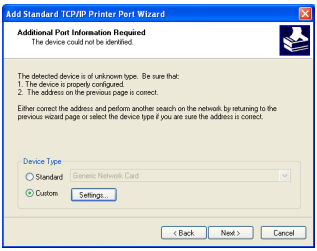

9. Press **Finish** to complete the settings and return to Add Printer Wizard.

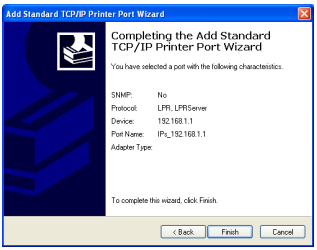

10. Install printer driver from the vendor-model list. If your printer is not in the list, click **Have Disk** to manually assign the location of driver.

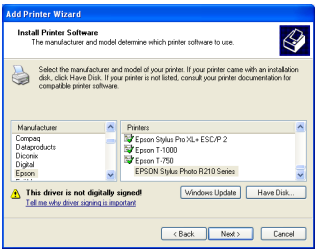

11. Click **Next** to accept the default name for the printer.

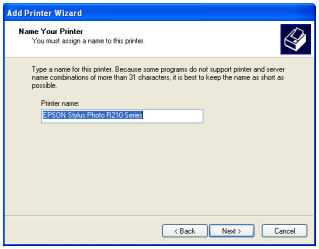

12. Select **Yes** to print a test page. Click **Next** to print.

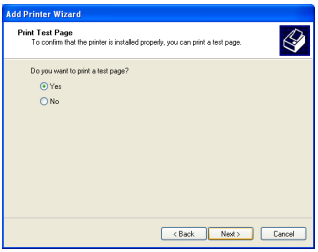

13. The installation is complete. Click **Finish** to quit the Add Printer Wizard.

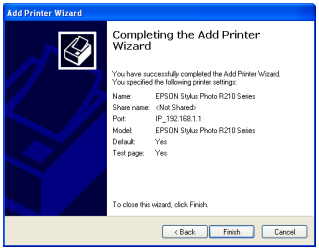

Note: If you have already installed the printer locally on your computer, right click the printer icon and select **Property -> Port** tab to add a standard TCP/IP port. Click **Add Port** then select **Standard TCP/IP Port** and click **New Port** button. Refer to step 5-8 for setting procedures.

Note: If you use Windows® 98 or ME which does not support Standard TCP/IP port, you need to use Remote Port which is supported by WL-500W.

6. Setting up using ASUS utility

1) Utility Installation for WL-500W

1. Click **Install ASUS Wireless Router Utilities** to run the setup installation program.

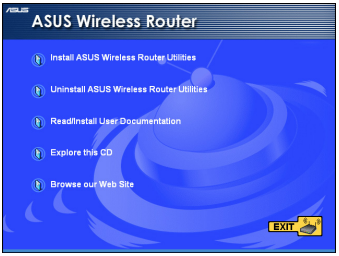

2. Click **Next** to continue.

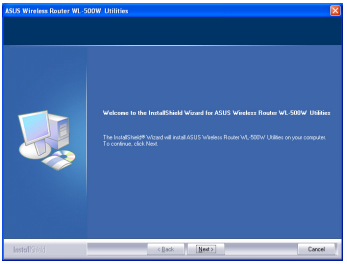

3. Click **Next** to install the utility in the designated location.

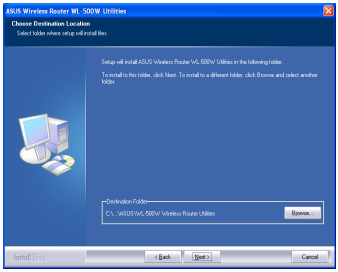

4. Select a program folder and click **Next**.

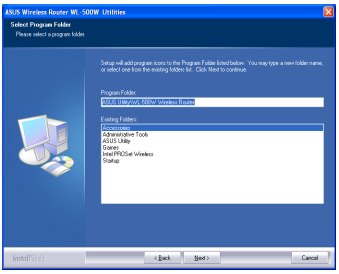

5. Press Finish to quit the installation program.

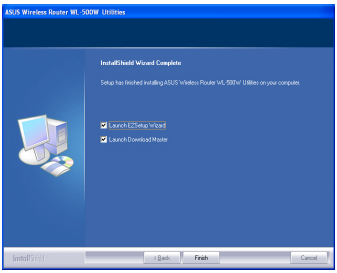

6. Open the **EZSetup Wizard**.

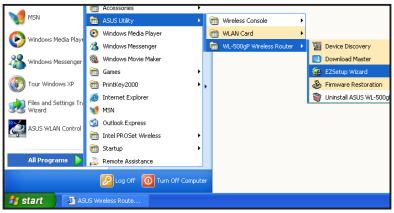

2) EZSetup

Wireless LAN setup will complete in two easy steps. First open the EZSetup utility form Start menu, then push the EZSetup button on the rear panel for 3 seconds.

❶ Push **EZSetup** over 3 sec. and release.

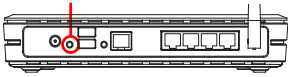

1) If the setup button is pushed without running the EZsetup wizard utility, the PWR indicator will flash and Internet connections will pause for a short period but will then return to normal operation without change.

2) To use EZSetup, we recommend using an ASUS wireless adapter such as WL-100W, WL-100gE, and WL-169gE.

❷

Click the **EZSetup** button in the utility.

Note: Use EZSetup Wizard with one wireless client at a time. If the wireless client computer cannot discover the wireless router while in EZSetup mode, please shorten the distance between the client and the router.

❸

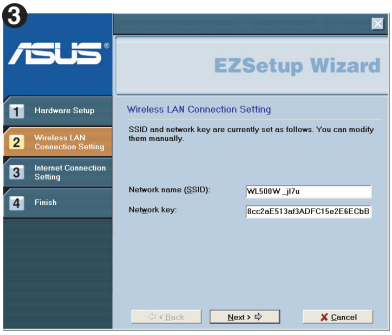

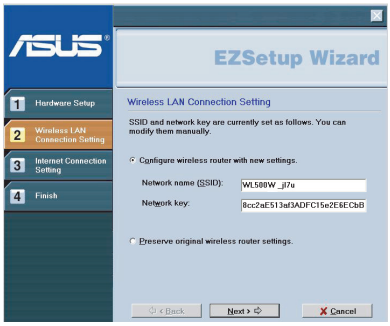

Wireless settings, including network name and network keys, are generated automatically. You can modify these settings manually. Note if your wireless router is configured before, select **Preserve original wireless router settings** to use the current value. Click **Next** to continue.

4

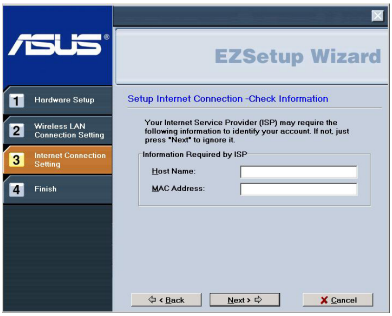

If you need to configure the ISP settings for your wireless router, select **Configure ISP settings**, click **Next** and follow the instructions to complete the settings.

5

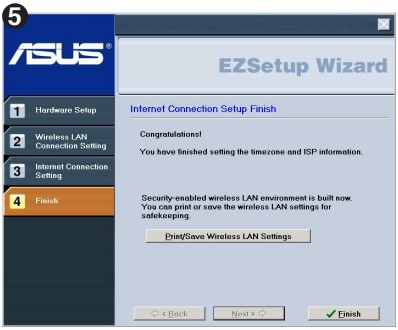

Setup is complete, press **Print/Save Wireless LAN Settings** button for future reference. Click Finish to exit the EZSetup utility.