1. External Photograph of EUT

Brand Name: ASUS; Model Name: ASUS_X008DC

Brand Name: ASUS; Model Name: ASUS_X008DC

Brand Name: ASUS; Model Name: ASUS_X008DC

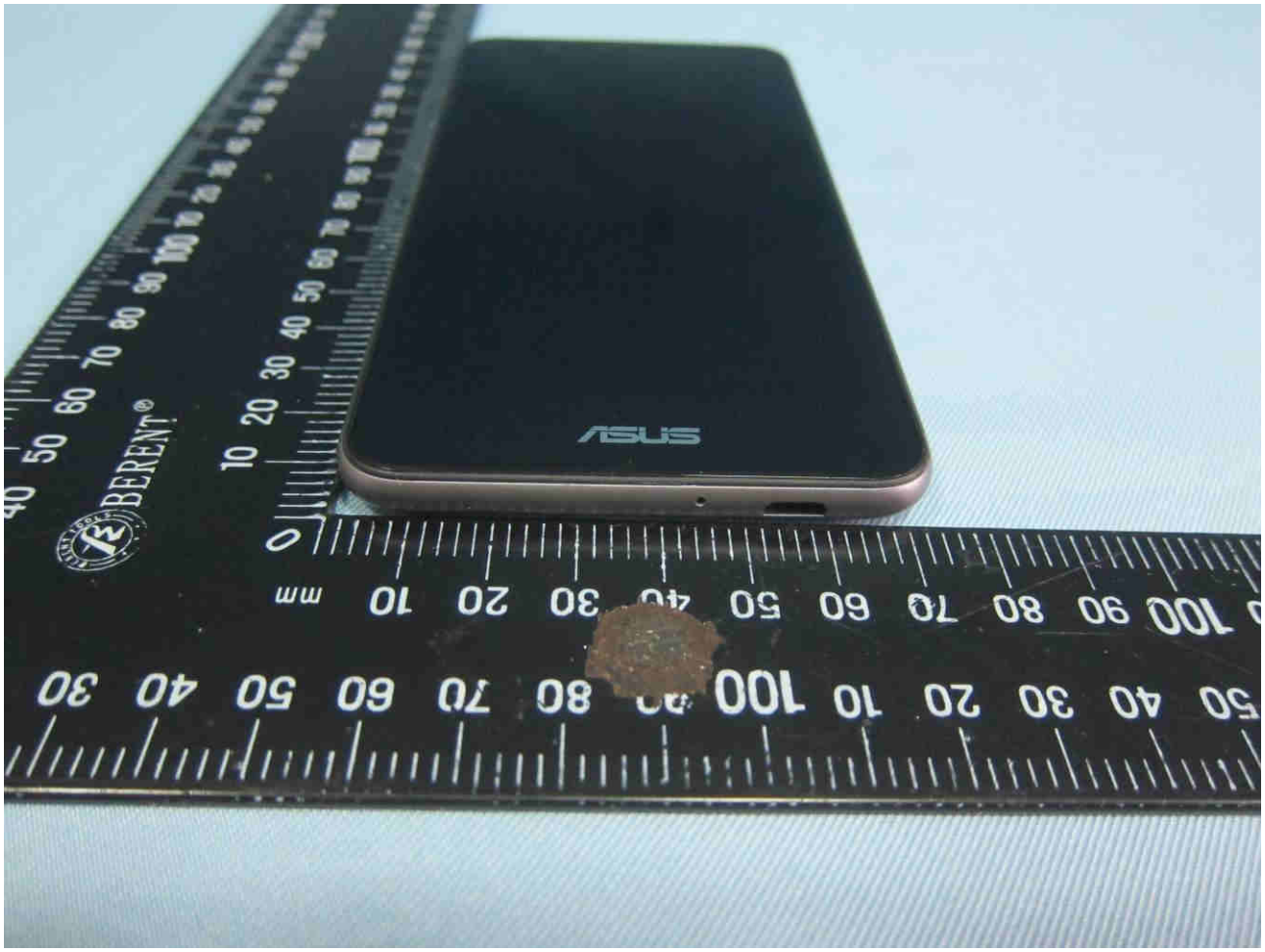

Brand Name: ASUS; Model Name: ASUS_X008DC

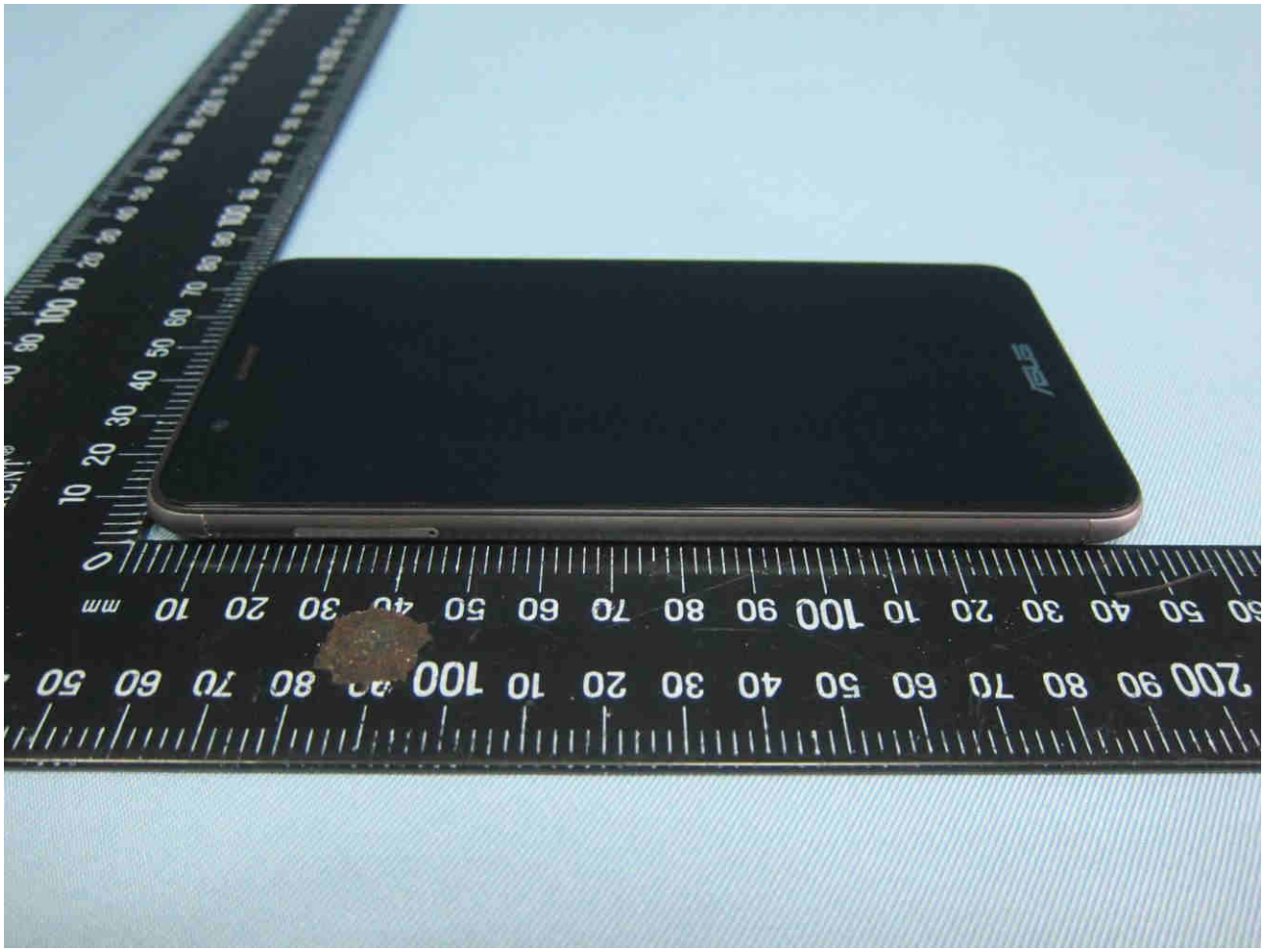

Brand Name: ASUS; Model Name: ASUS_X008DC

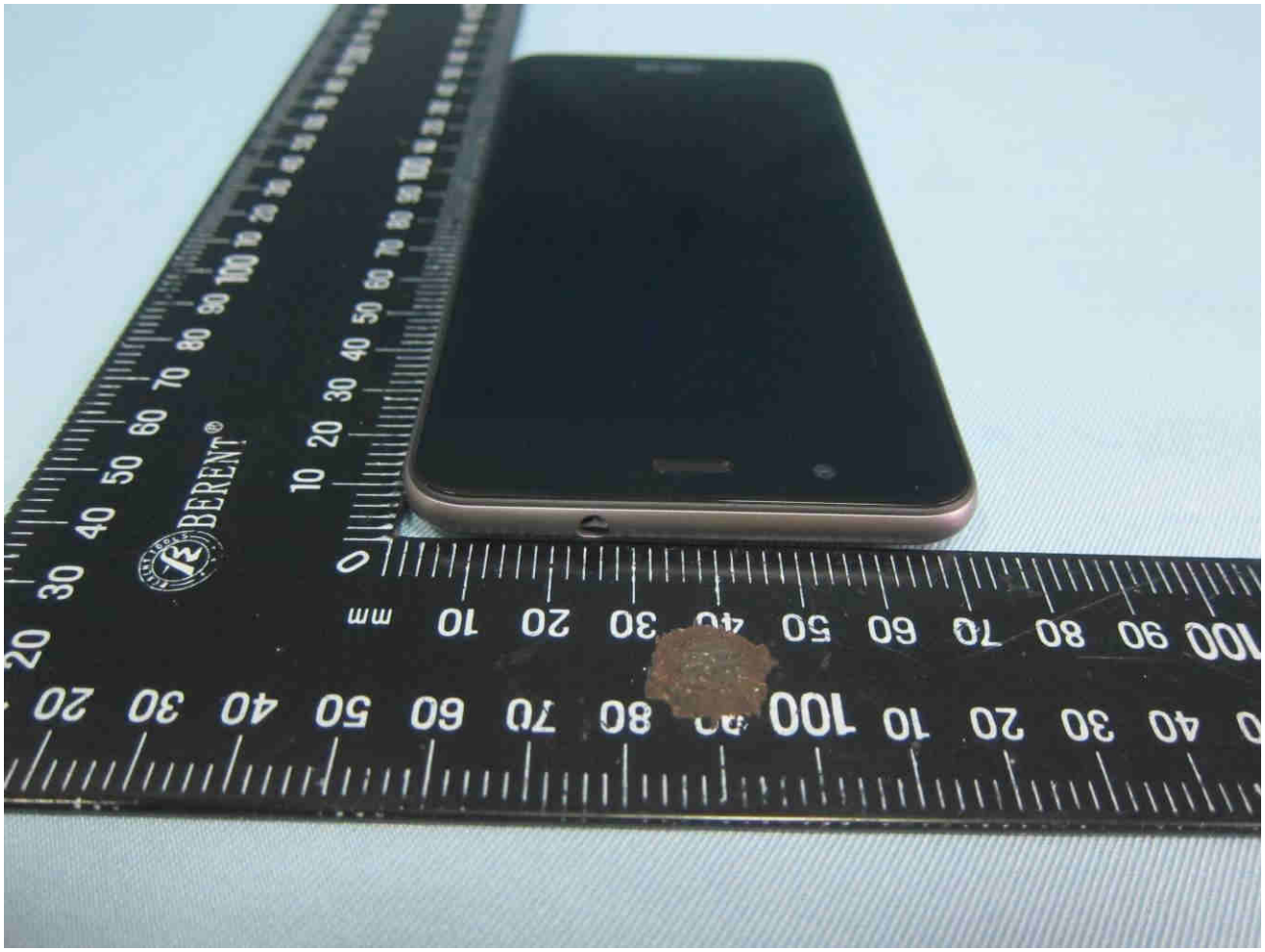

Brand Name: ASUS; Model Name: ASUS_X008DC

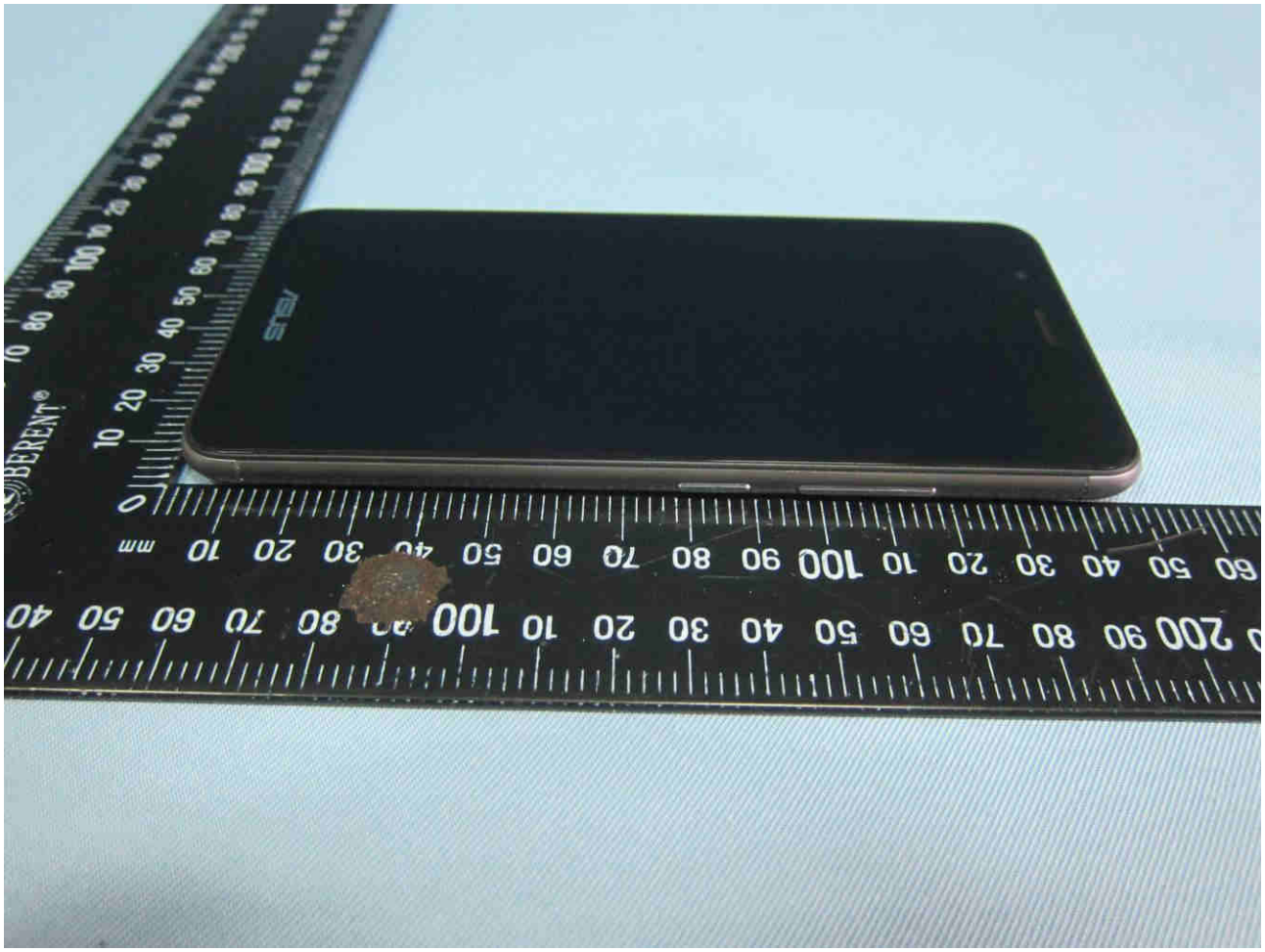

2. Photograph of Accessory

Brand Name: ASUS; Model Name: ASUS_X008DC

List of Accessory:

Specification of Accessory		
AC Adapter 1(White)	**Brand Name**	ASUS
	Model Name	AD2037320910LF
AC Adapter 1(Black)	**Brand Name**	ASUS
	Model Name	AD2037320010LF
AC Adapter 2(White)	**Brand Name**	ASUS
	Model Name	W12-010N3A
AC Adapter 2(Black)	**Brand Name**	ASUS
	Model Name	W12-010N3A
AC Adapter 3	**Brand Name**	ASUS
	Model Name	AD2037320010-2LF
Battery	**Brand Name**	ASUS
	Model Name	C11P1611
USB Cable 1(White)	**Brand Name**	ASUS
	Model Name	LA05US021-1N
	Signal Line Type	0.91m, shielded cable, without core
USB Cable 1(Black)	**Brand Name**	ASUS
	Model Name	LA05US017-1N
	Signal Line Type	0.91m, shielded cable, without core
USB Cable 2(White)	**Brand Name**	ASUS
	Model Name	130-27239
	Signal Line Type	0.91m, shielded cable, without core
USB Cable 2(Black)	**Brand Name**	ASUS
	Model Name	130-27158
	Signal Line Type	0.91m, shielded cable, without core
Earphone	**Signal Line Type**	1.22m, non-shielded cable, without core

Remark:

1. For accessories equipped with this EUT, please refer to the following photos.

2. There are two types of Adapter 1 that only different for color and mode name but the others are the same.

3. There are two types of Adapter 2 that only different for color and version but the others are the same.

4. There are two types of USB Cable 1 that only different for color and mode name.

5. There are two types of USB Cable 2 that only different for color and mode name.

Brand Name: ASUS; Model Name: ASUS_X008DC

Brand Name: ASUS; Model Name: ASUS_X008DC

Brand Name: ASUS; Model Name: ASUS_X008DC

Brand Name: ASUS; Model Name: ASUS_X008DC

Brand Name: ASUS; Model Name: ASUS_X008DC

Brand Name: ASUS; Model Name: ASUS_X008DC

Brand Name: ASUS; Model Name: ASUS_X008DC

Brand Name: ASUS; Model Name: ASUS_X008DC