1. External Photograph of EUT

Brand Name: ASUS / Model Name: ASUS_X00ID

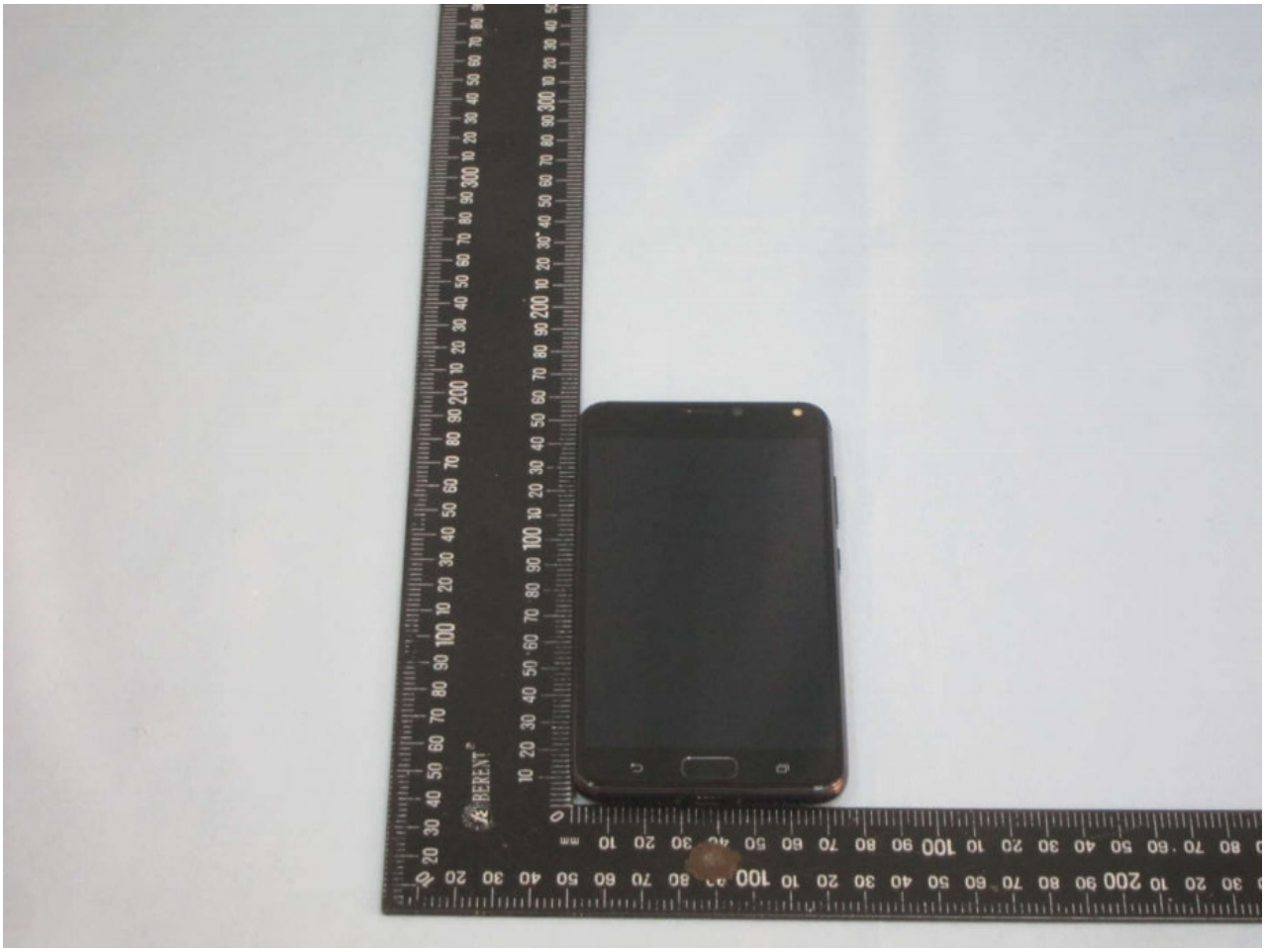

Brand Name: ASUS / Model Name: ASUS_X00ID

Brand Name: ASUS / Model Name: ASUS_X00ID

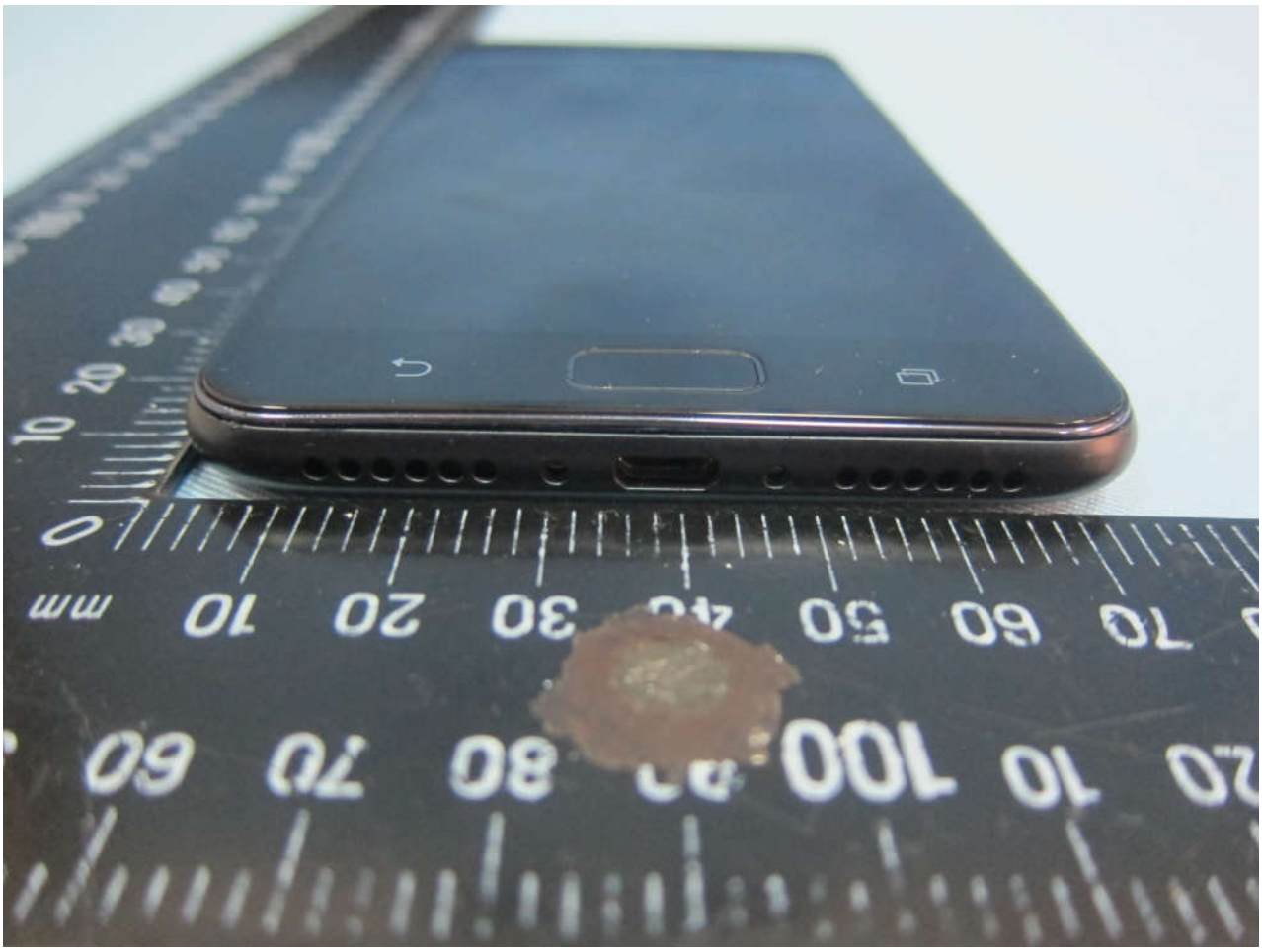

Brand Name: ASUS / Model Name: ASUS_X00ID

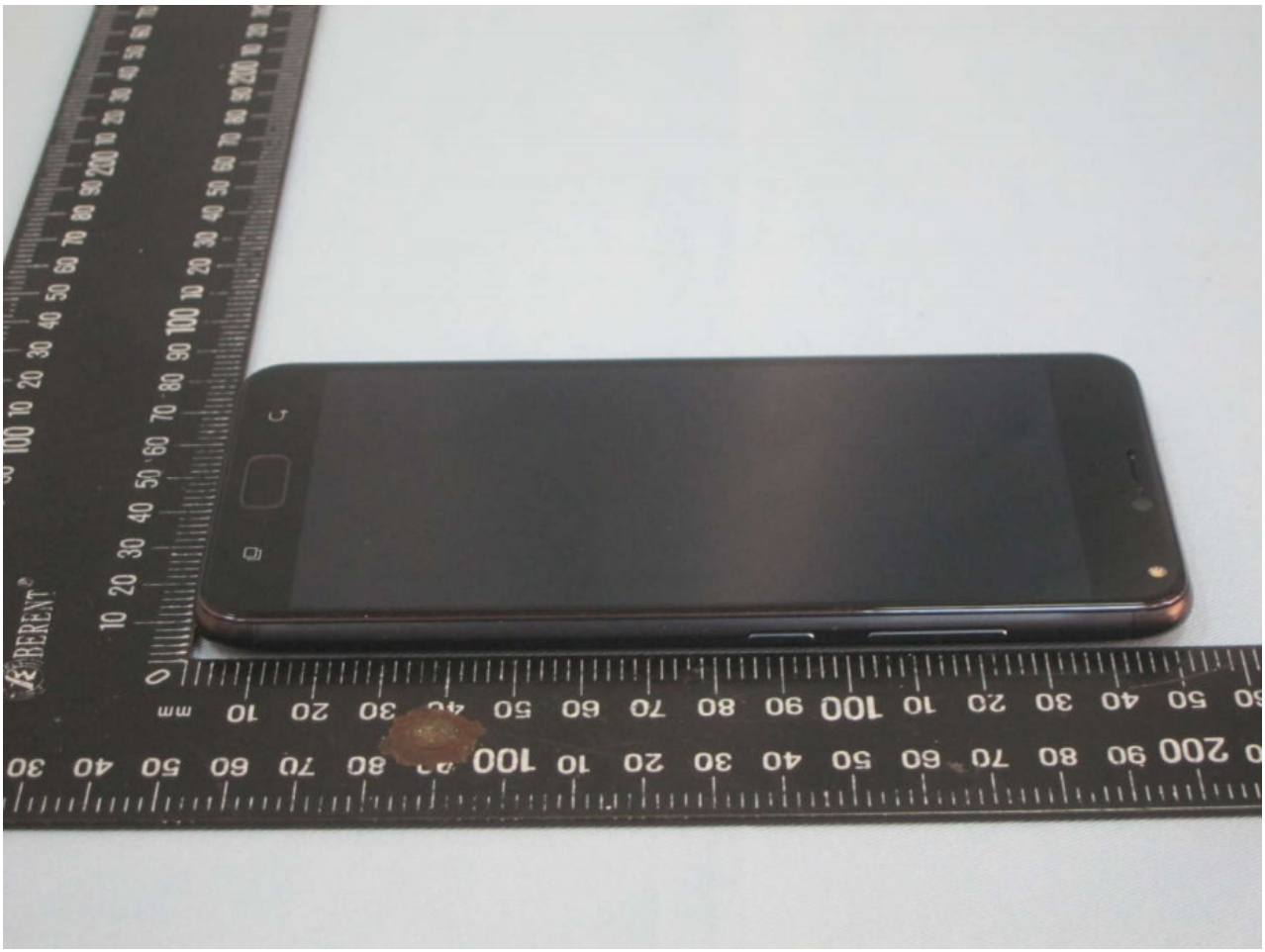

Brand Name: ASUS / Model Name: ASUS_X00ID

Brand Name: ASUS / Model Name: ASUS_X00ID

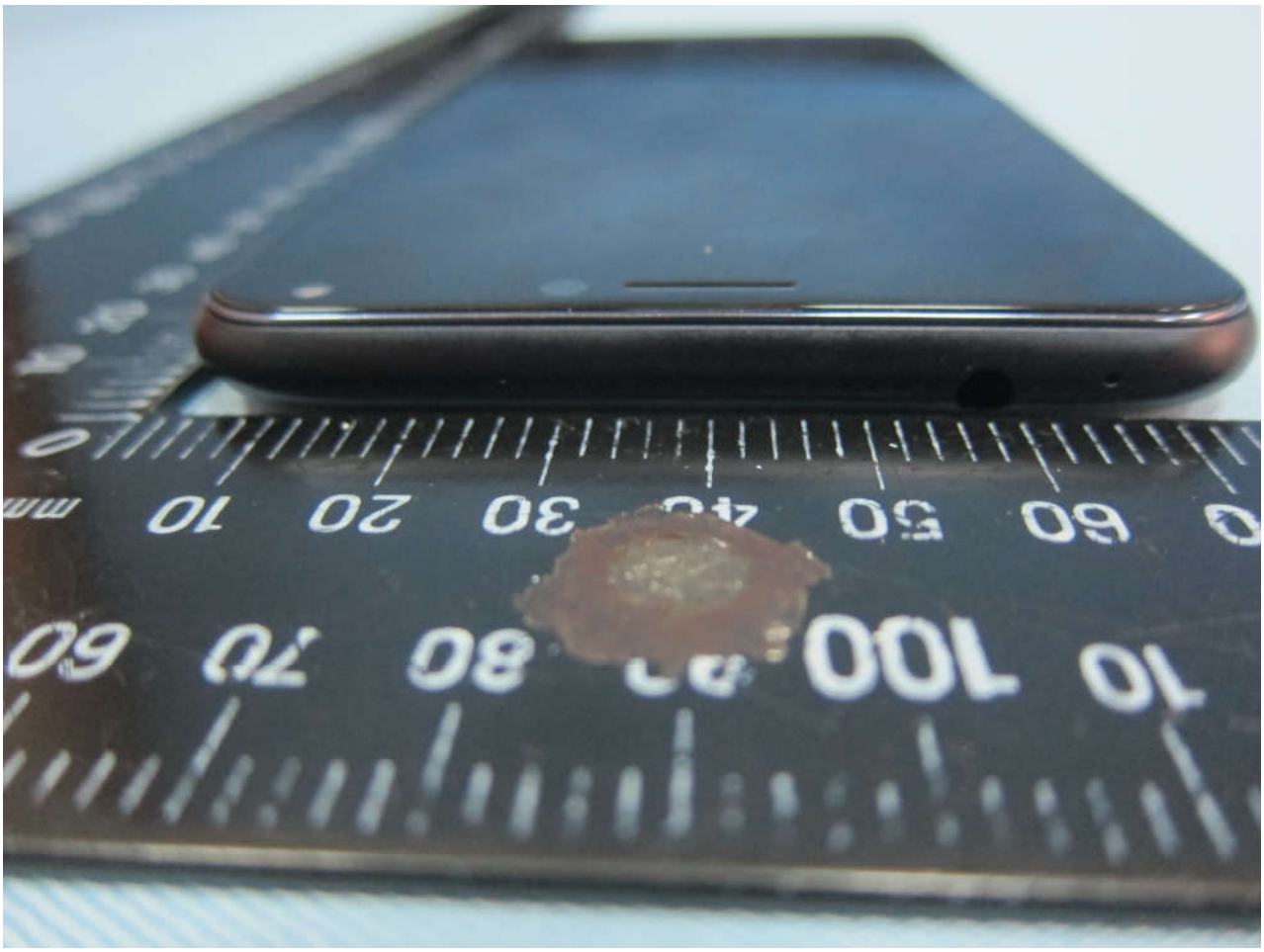

Brand Name: ASUS / Model Name: ASUS_X00ID

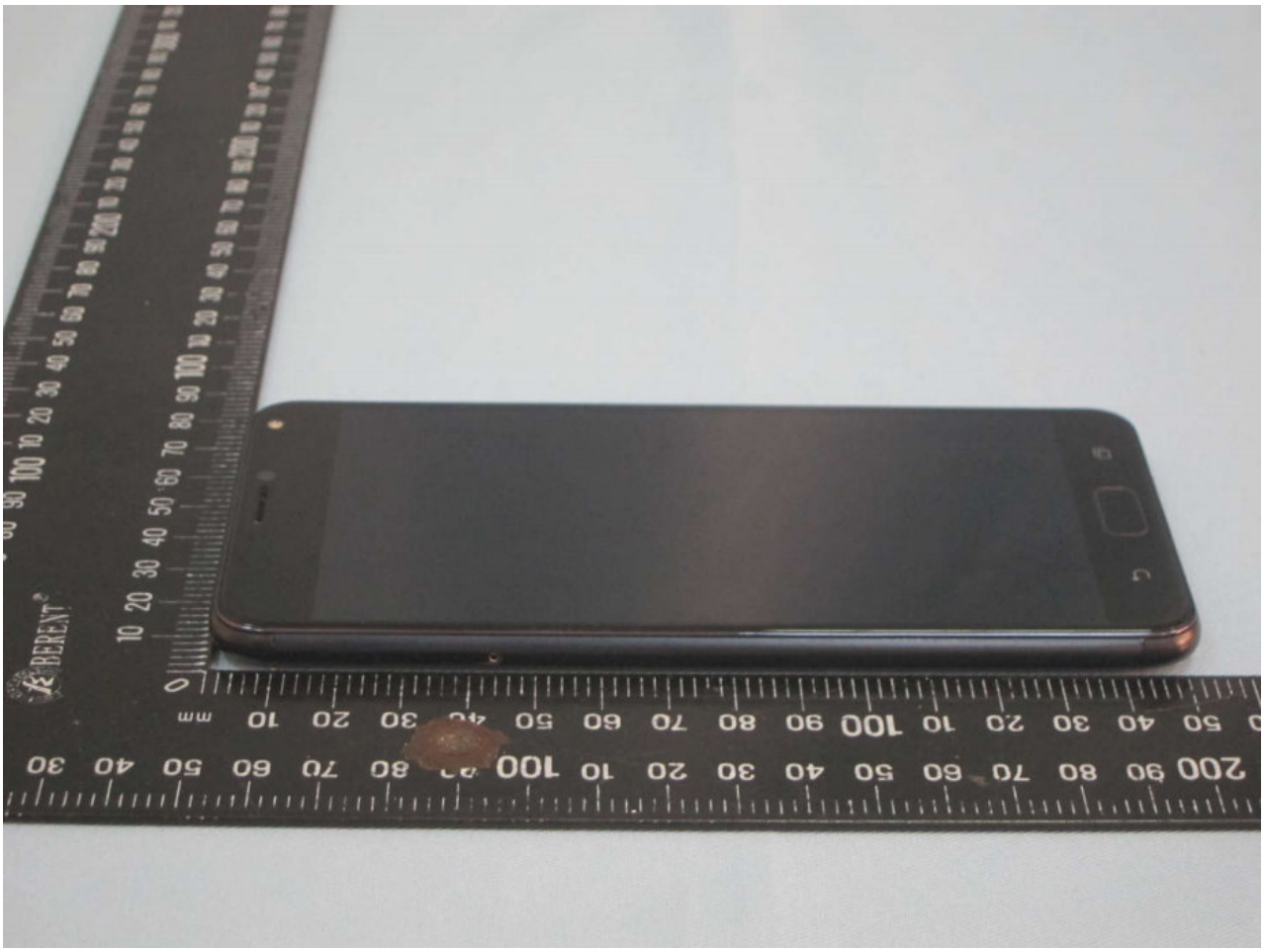

Brand Name: ASUS / Model Name: ASUS_X00ID

2. Photograph of Accessory

Brand Name: ASUS / Model Name: ASUS_X00ID

Specification of Accessory		
AC Adapter 1	**Brand Name**	ASUS
	Model Name	W12-010N3A
AC Adapter 2	**Brand Name**	ASUS
	Model Name	AD2081320 17103
AC Adapter 3	**Brand Name**	ASUS
	Model Name	PA-1100-01
AC Adapter 4	**Brand Name**	ASUS
	Model Name	A172-050200U-US YYWWD
Battery	**Brand Name**	ASUS
	Model Name	C11P1612
Earphone	**Signal Line Type**	1.22 meter, non-shielded Cable, without core
USB Cable 1	**Signal Line Type**	0.9 meter, shielded Cable, without core
USB Cable 2	**Signal Line Type**	0.925 meter, shielded Cable, without core
OTG Cable 1	**Signal Line Type**	0.1 meter, non-shielded Cable, without core
OTG Cable 2	**Signal Line Type**	0.11 meter, non-shielded Cable, without core

Remark: For accessories equipped with this EUT, please refer to the following photos.

Brand Name: ASUS / Model Name: ASUS_X00ID

Brand Name: ASUS / Model Name: ASUS_X00ID

Brand Name: ASUS / Model Name: ASUS_X00ID

Brand Name: ASUS / Model Name: ASUS_X00ID

Brand Name: ASUS / Model Name: ASUS_X00ID

Brand Name: ASUS / Model Name: ASUS_X00ID

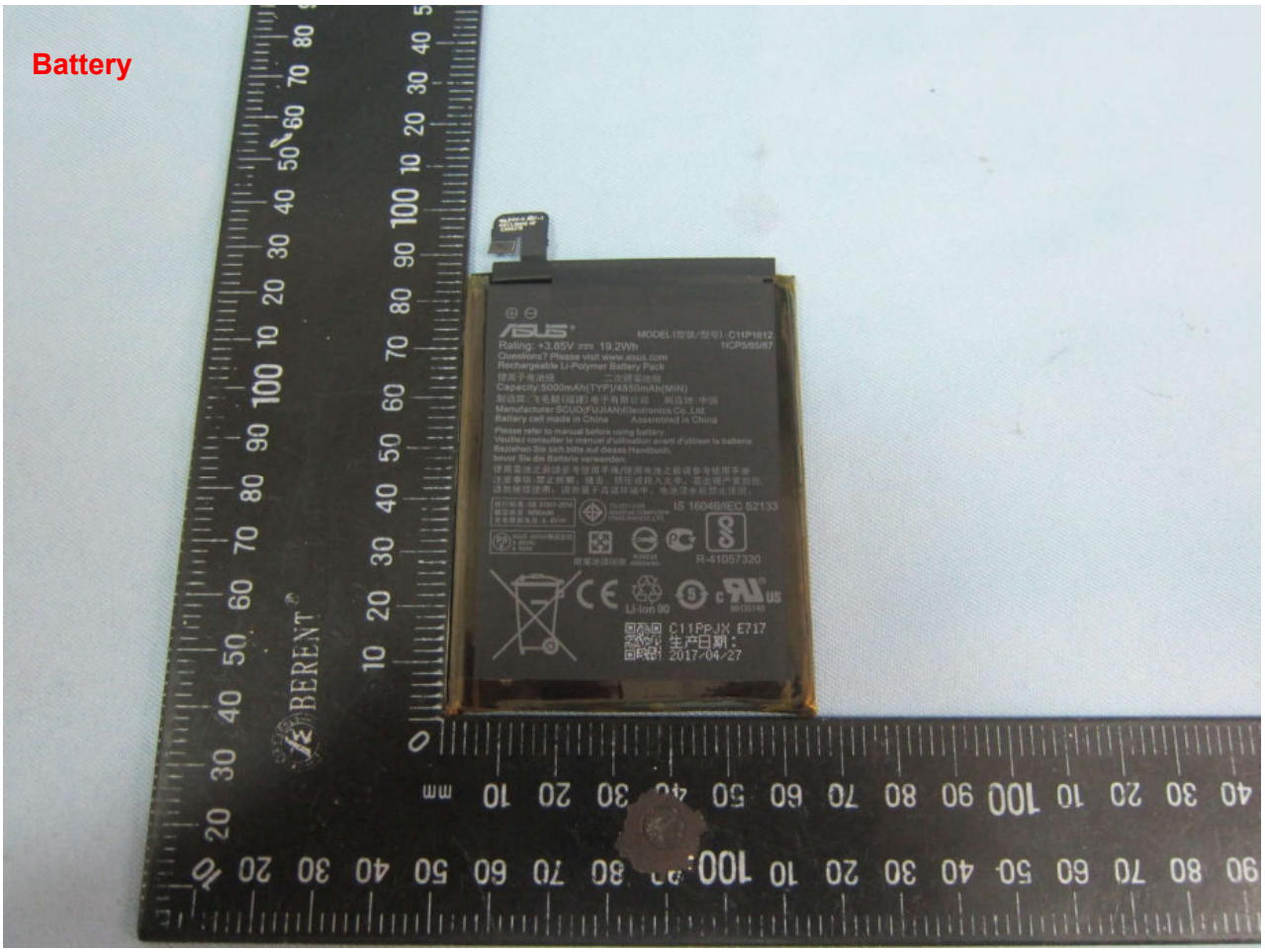
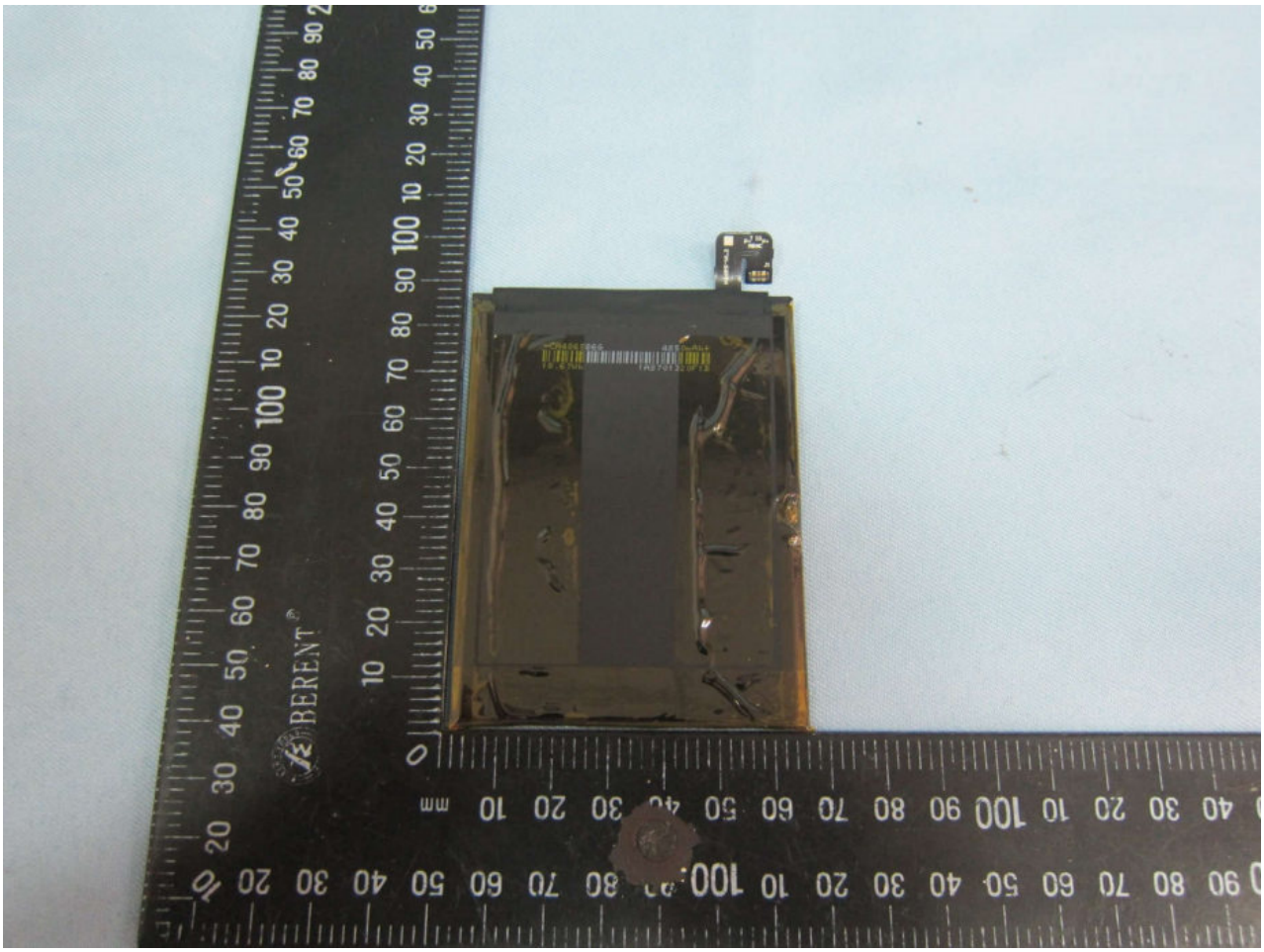
Brand Name: ASUS / Model Name: ASUS_X00ID