Photographs of EUT

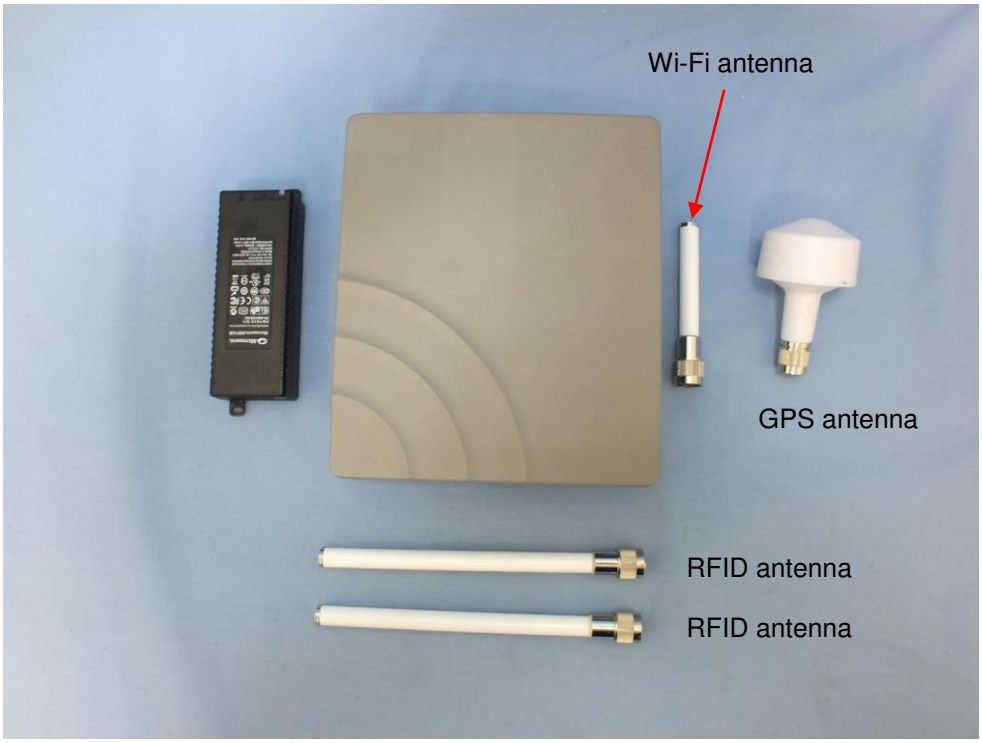

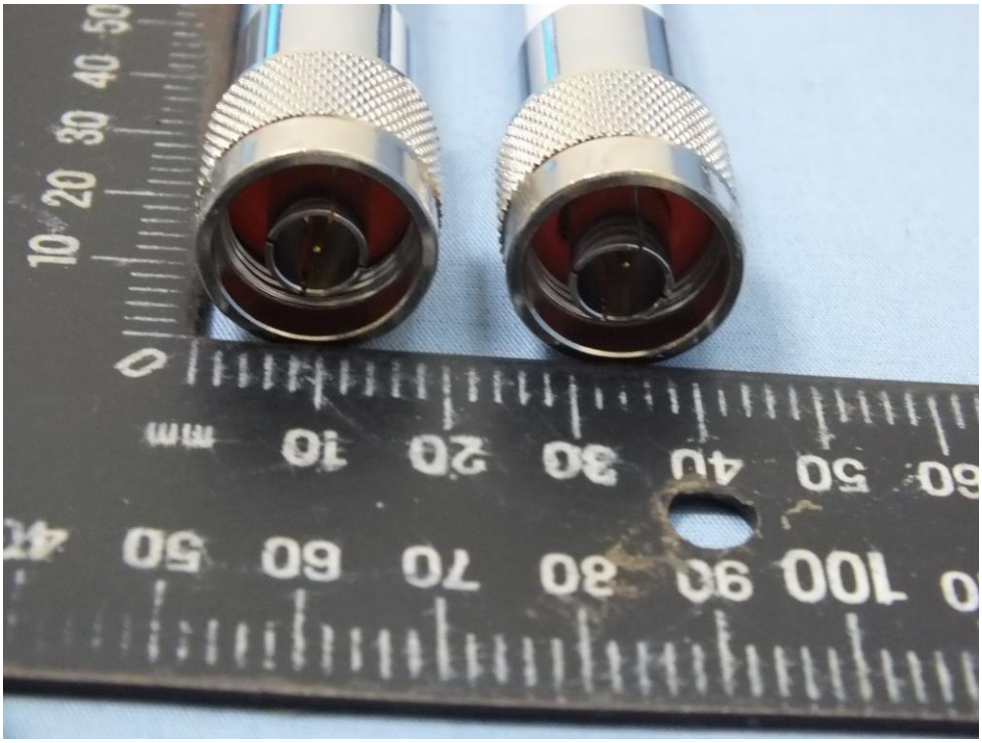

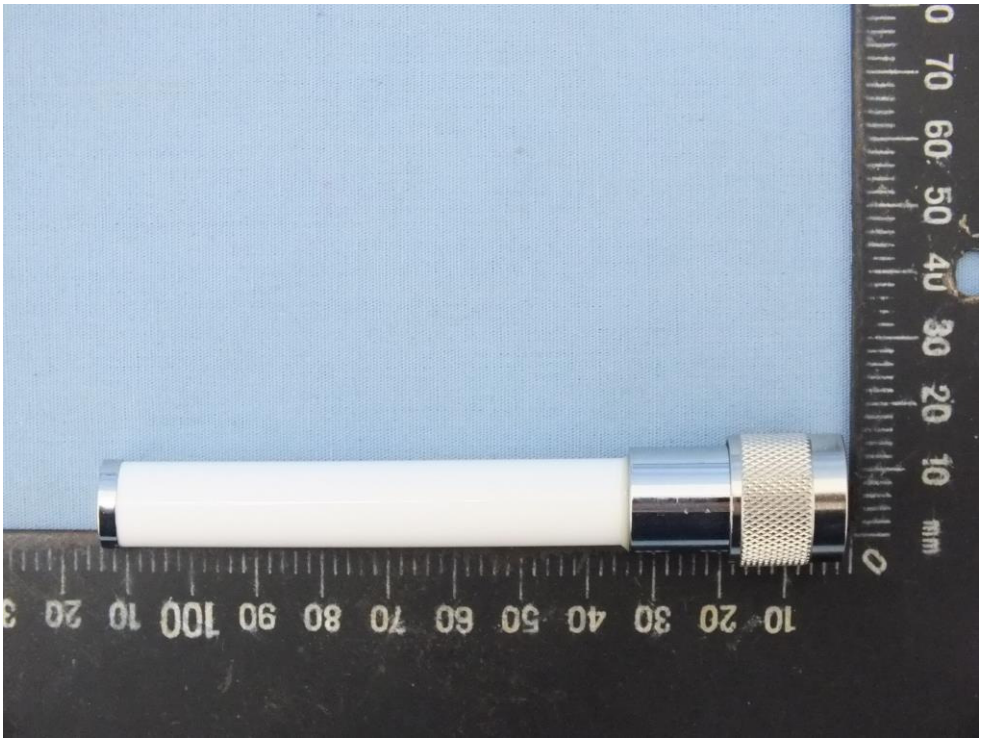

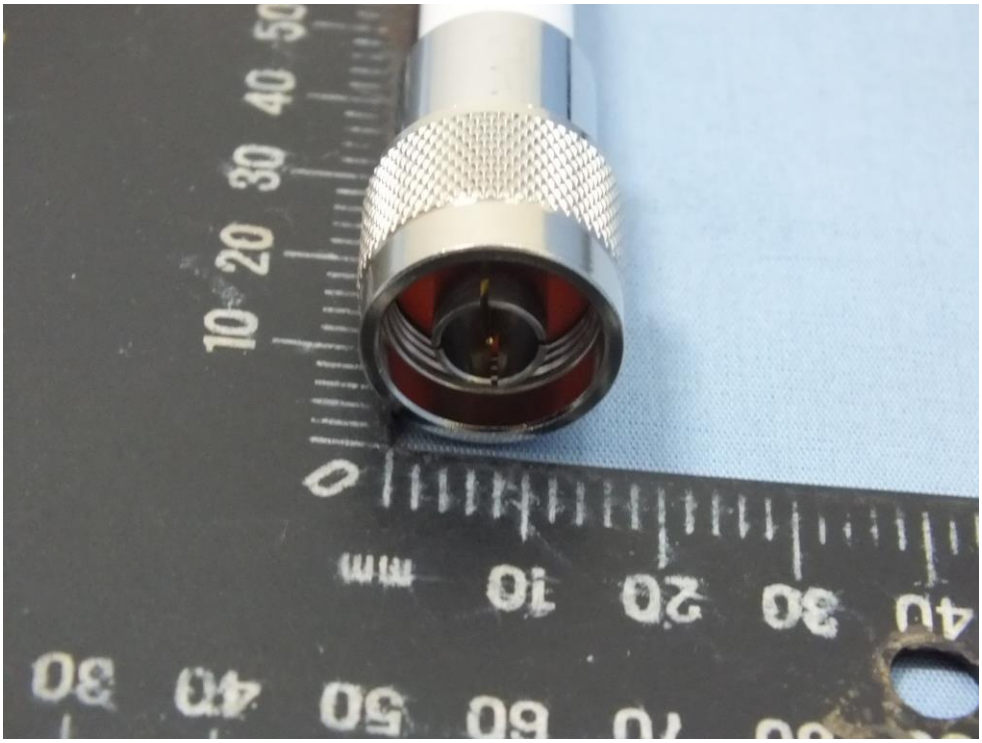

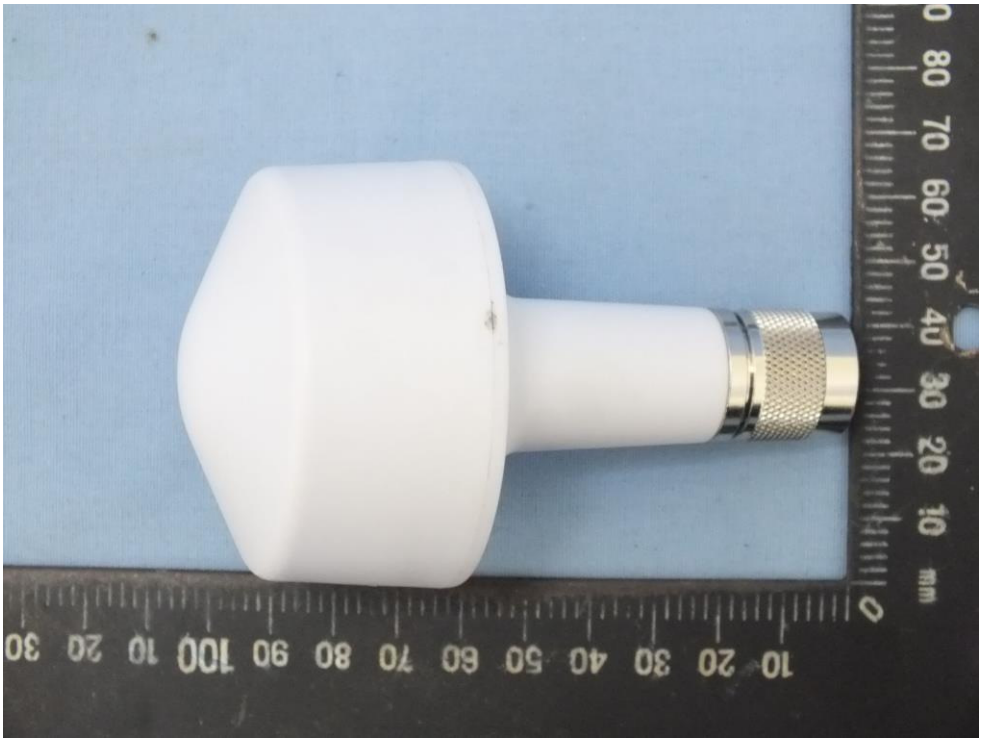

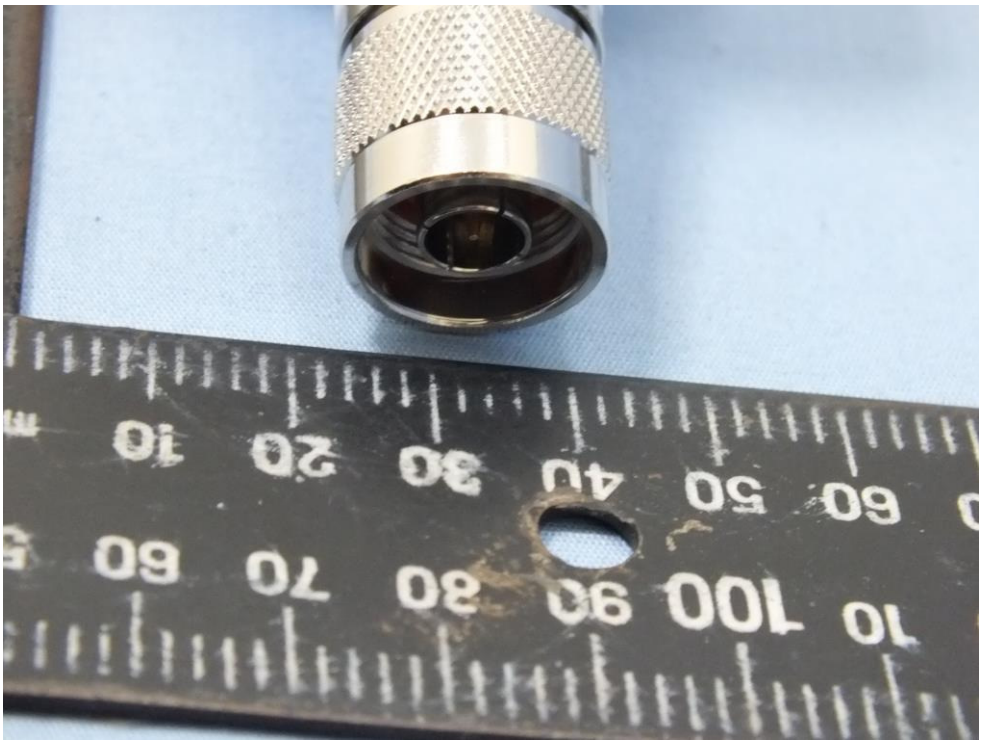

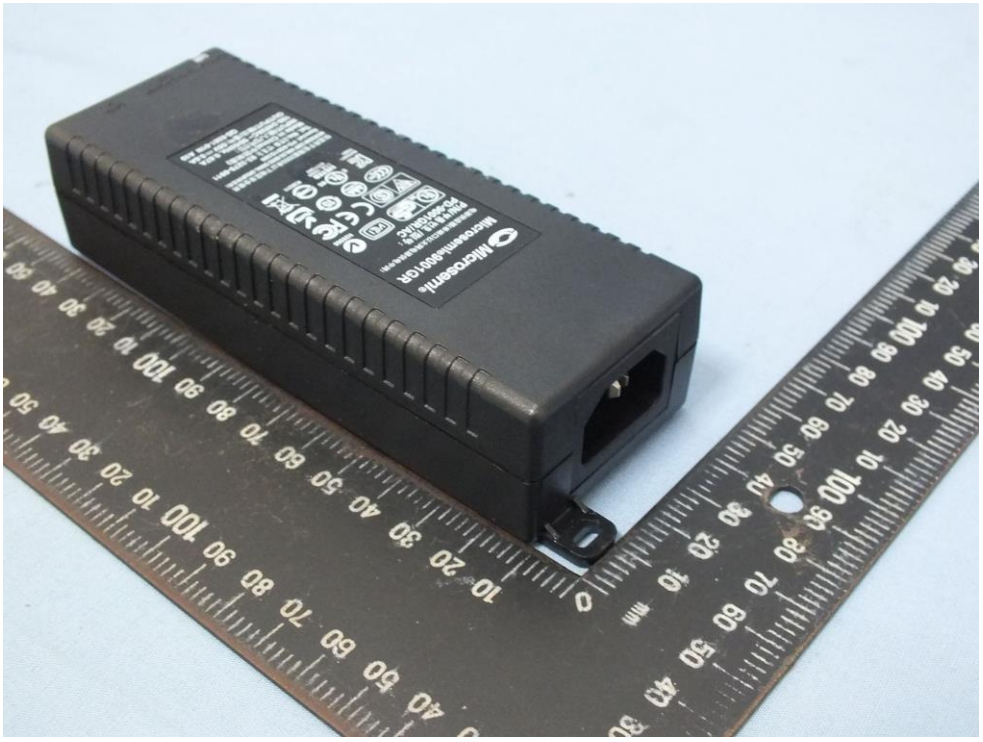

S/N:C1438656100001753

Microsemi
Microsemi®9001GR
电源供应器(单端口以太网电源供电中跨)
P/N/부품번호 /型号:
PD-9001GR/AC
N26968
SU10491-11001
LISTED
I.T.E. 12GB
E177360
R38311
仅适用于在海拔2000米以下地区安全使用
MICROSEMI CORP ANALOG MIXED SIGNAL GROUP(制造商)
Special: PD-6561G300
Tel. No.(전화 번호): 02-3270-0911
Made in China(中国制造)
INPUT/输入/입력전압:
100-240VAC~ 50/60Hz, 0.67A
OUTPUT/输出/출력:55V ⎓ 0.6A
QS-6561-01N A10

DATA & POWER
OUT
DATA
IN
PORT
ON

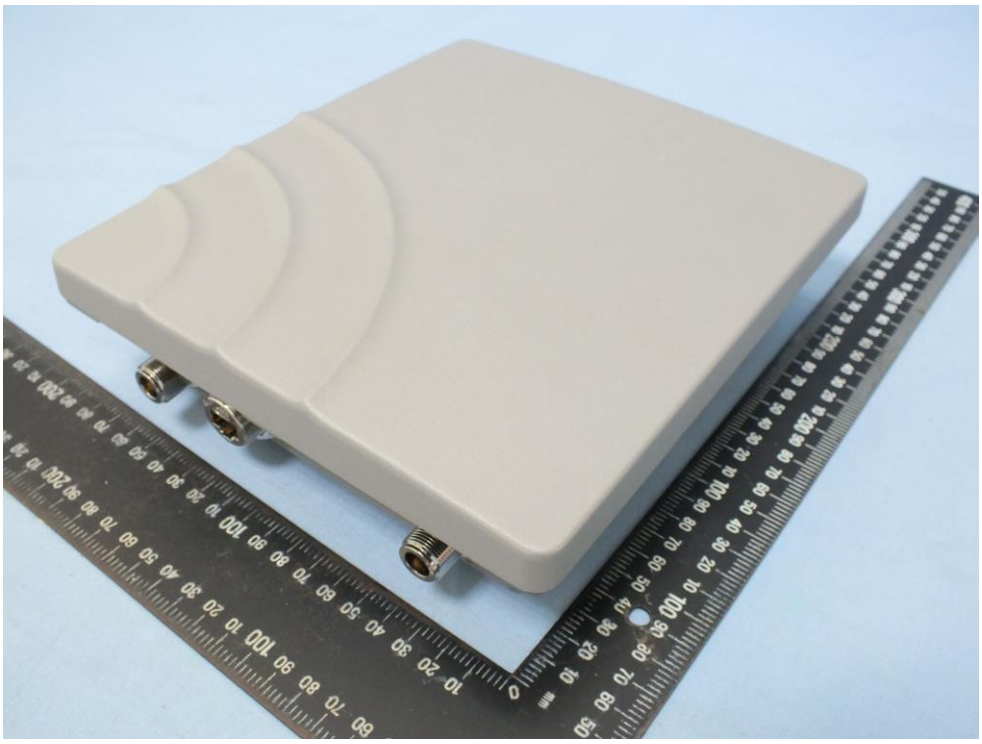

ANT3
ANT4

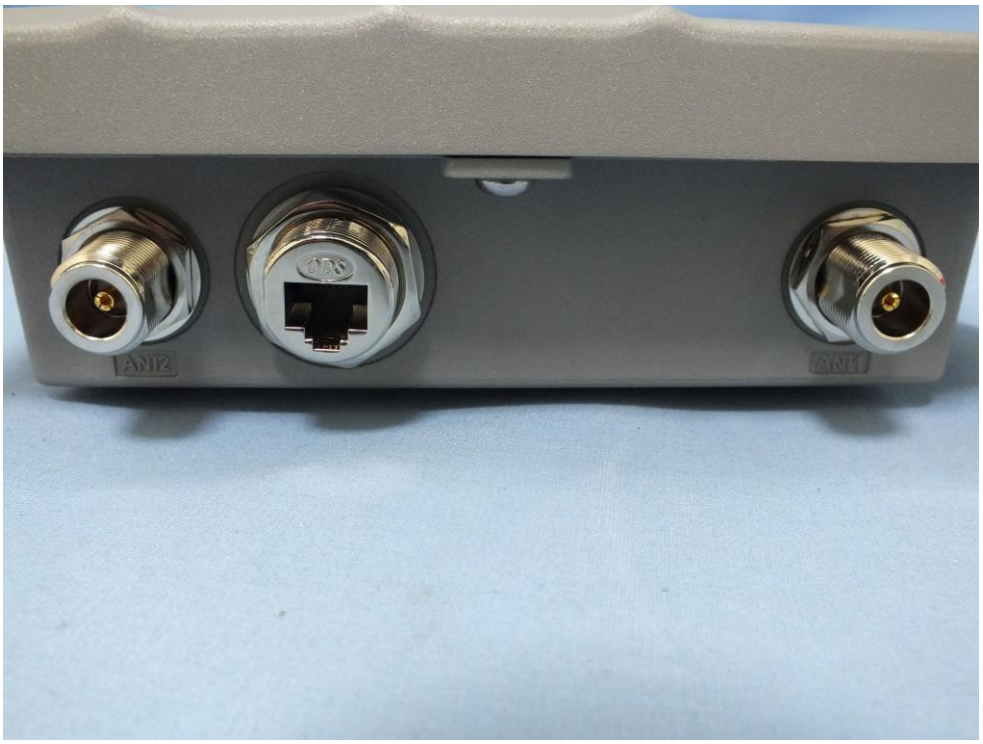
ANT2
ANT1