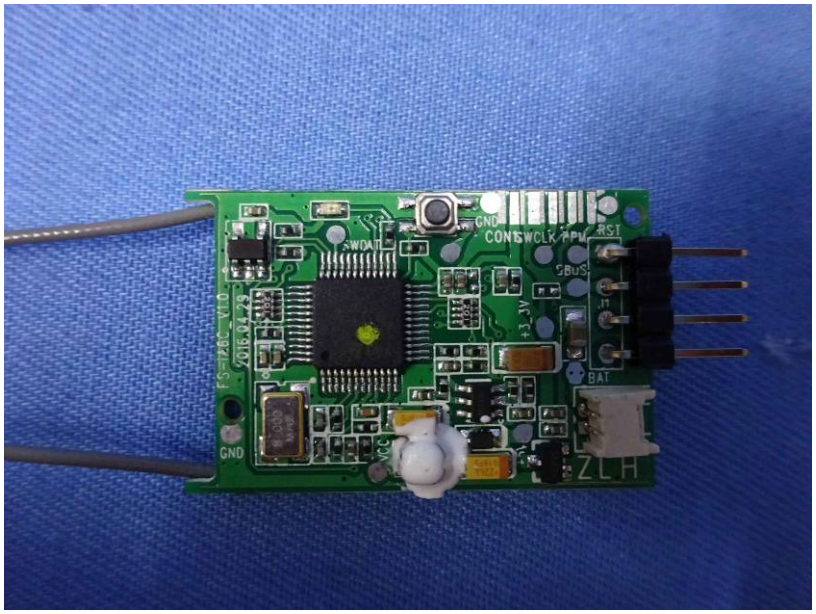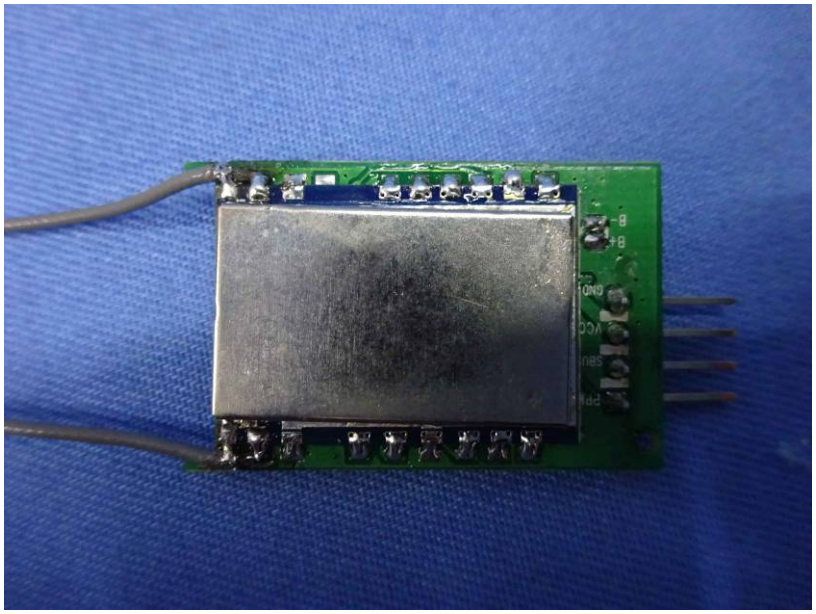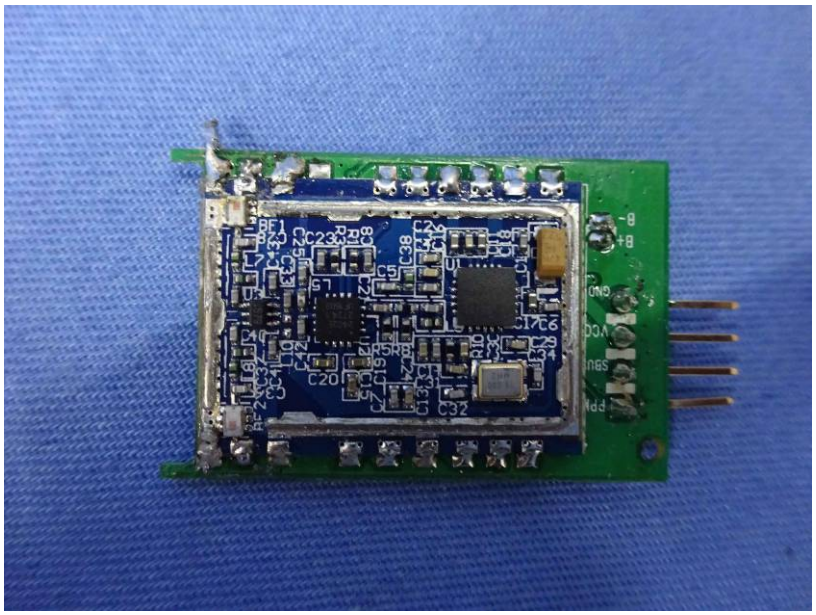
GND
CON
SWCLK
RST
SWDAT
SBUS
J1
+3.3V
BAT
GND
VCC
ZLH