Smart Home User Instruction Manual

Open size: 490mm X 105mm

Fold size: 70mm X 105mm

490mm

105mm

Smart Home System
User Instruction Manual

Smart Home system include following essentials:

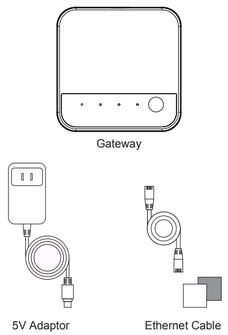

* This device design for indoor using, no waterproof function;

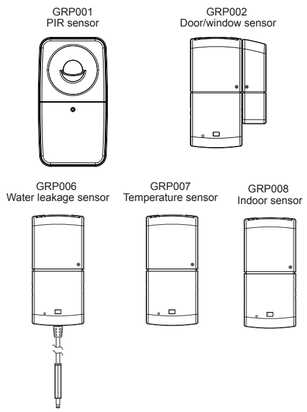

1st Step
APP download, install

Scan QR code or type below link directly
https://play.google.com/store/apps/details?id=com.dsr.cloud.app

Click the download to install APP automatically

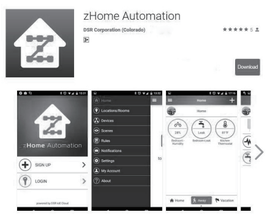

2nd step: sign up, login

3rd step: Identify location

4th step: Add gateway

5th step: Add sensor

1.Press "add devices" to add sensor;
2.Select sensor type;
3.Pull out the insulation sheet ;
4.Select the install place for sensor;
5. Add others sensor as same step;

6th Step
User interface

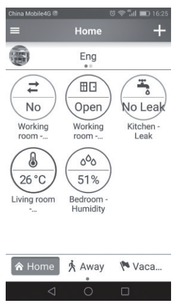

Front side

Hardware Installation

This equipment has been tested and found to comply with the limits for a Class B digital device, pursuant to Part 15 of the FCC Rules. These limits are designed to provide reasonable protection against harmful interference in a residential installation. This equipment generates, uses andcan radiate radio frequency energy and, if not installed and used in accordance with the instructions, may cause harmful interference to radio communications. However, there is no guarantee that interference will not occur in a particular installation.
If this equipment does cause harmful interference to radio or television reception, which can be determined by turning the equipment off and on, the user is encouraged to try to correctthe interference by one or more of the following measures:
-- Reorient or relocate the receiving antenna.
-- Increase the separation between the equipment and receiver.
-- Connect the equipment into an outlet on a circuit different from that to which the receiver is connected.
-- Consult the dealer or an experienced radio/TV technician for help.

Changes or Modifications not expressly approved by the party responsible could void the user's authority to operate this device.

This equipment complies with the FCC RF radiation exposure limits set forth for an uncontrolled environment. This equipment should be installed and operated with a minimum distance of 20 centimeters between the radiator and your body.

Gateway Installation

- Connect the Gateway to internet via modem;

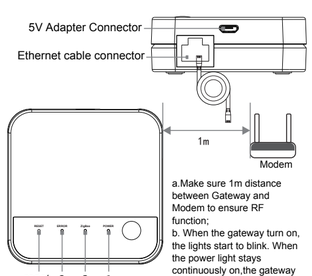

a.Make sure 1m distance between Gateway and Modem to ensure RF function;
b. When the gateway turn on, the lights start to blink. When the power light stays continuously on,the gateway is ready;

LED's 3 X red, green, orange indicator
1. Power LED - Green LED. It does show Ethernet activities;
2. Zigbee LED - Orange LED. It is used to provide information on some special cases;
3. Error LED - Red LED. It is used to indicate error cases.

Sensor Installation
PIR sensor

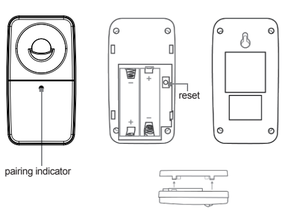

Open the casing by detaching the back plate;
Place AA batteries into compartment;
Drill a hole in the wall at about 1.4 meters high,
use the provided wall plug to turn the screw in the wall;
Mount the sensor by sliding the hole in the top of back plate;

*** Make sure the Lens is pointing upwards.**

Door/Window sensor

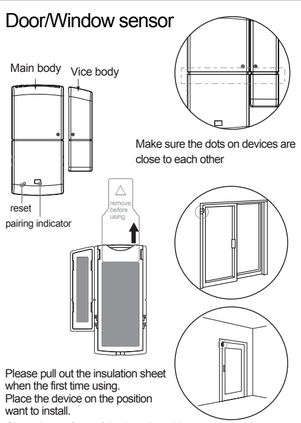

Please pull out the insulation sheet when the first time using.
Place the device on the position want to install.
Clean the surface of the install position

Temperature sensor

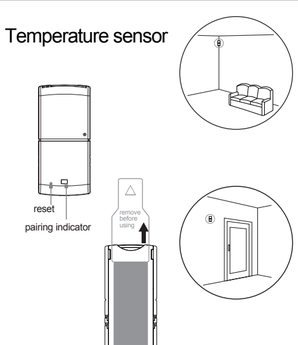

Please pull out the insulation sheet when the first time using.
Place the device on the position want to install.
Clean the surface of the install position

Water Leakage sensor

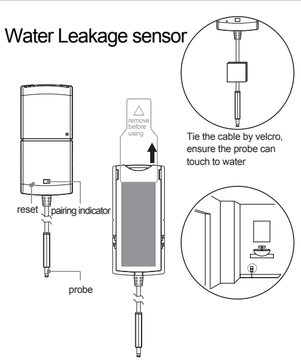

Please pull out the insulation sheet when the first time using.
Place the device on the position want to install.
Clean the surface of the install position

Indoor sensor

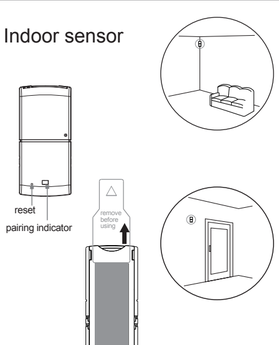

Please pull out the insulation sheet when the first time using.
Place the device on the position want to install.
Clean the surface of the install position

Back side

EWIG GROUP

PRELIMINARY DESIGN 20160519

EWIG COPYRIGHT © 2016 - ALL DISTRIBUTION UNDER NDA - NON-DISCLOSURE AGREEMENT.