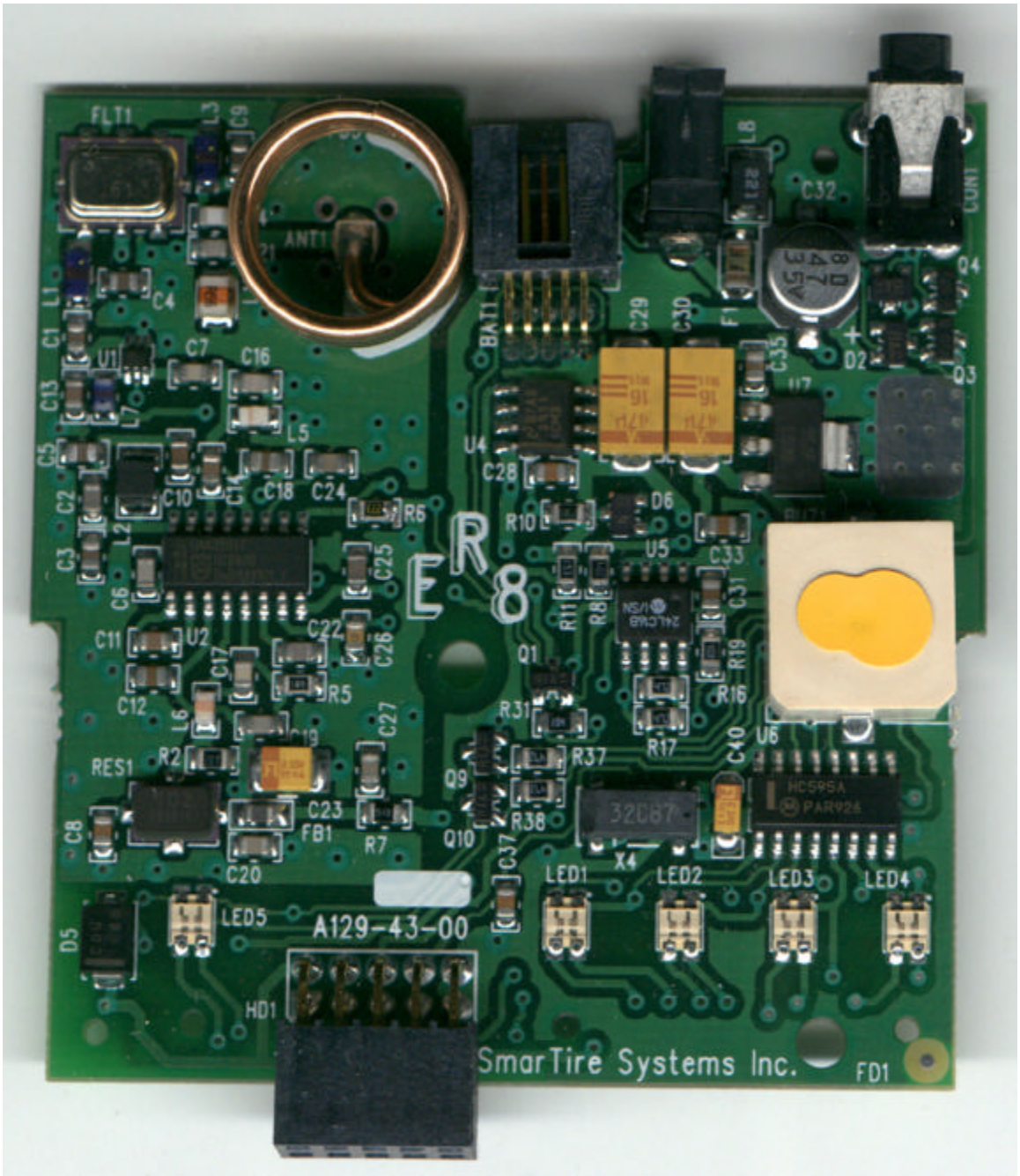
FLT1
ANT1
BAT1
CON1
C32
L8
Q4
Q3
D2
C29
C30
C35
U7
U4
C28
D6
R10
U5
C33
C31
R19
R16
U6
HC595A
PAR926
R11
R8
Q1
R31
R37
R17
C40
Q9
R38
Q10
C37
X4
32C87
LED1
LED2
LED3
LED4
LED5
A129-43-00
HD1
SmarTire Systems Inc.
FD1
RES1
R2
C23
FB1
R7
C20
C8
D5
C1
L1
C13
C5
C2
C3
C6
C11
C12
U1
C4
C7
C16
L5
C10
C18
C24
R6
C25
C22
C26
R5
C17
L6
C19
C27
U2
L2
L7
C9
C3

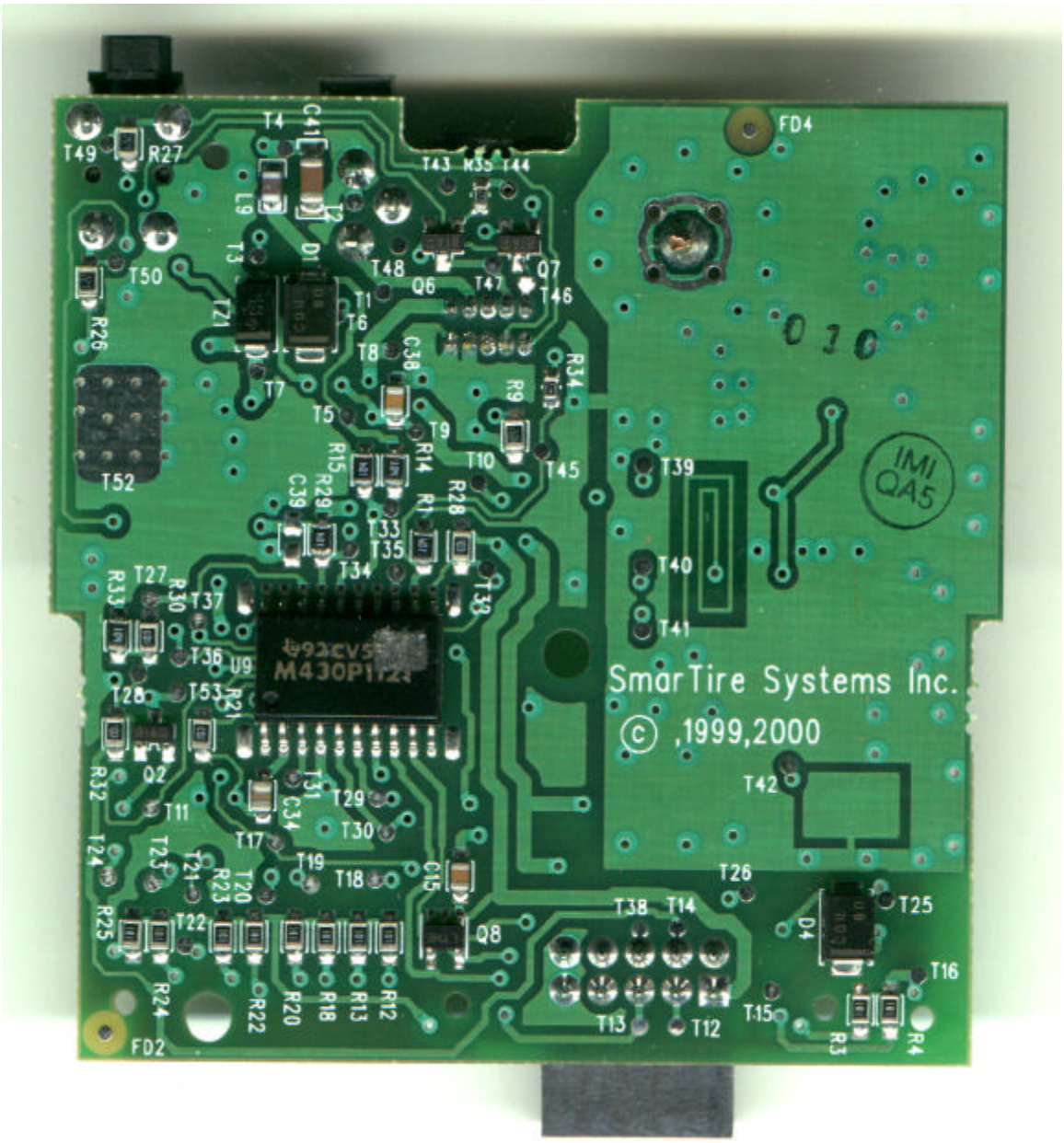
SmarTire Systems Inc.
© ,1999,2000
IMI
QA5
010
M430P1723
T49
R27
T4
C41
T43
M35
T44
FD4
L9
T2
T3
D1
T50
T48
Q6
T47
Q7
T46
T1
T6
T21
R26
T8
C38
R34
T7
R9
T5
T9
T10
T45
T39
T52
R15
R14
R29
R28
C39
T33
T35
T34
T40
T27
R33
R30
T37
T41
T36
U9
T28
T53
R31
Q2
R32
T11
T31
T29
C34
T30
T17
T24
T23
T21
R23
T20
T19
T18
C15
T26
T25
T38
T14
D4
R25
T22
Q8
T16
R24
R22
R20
R18
R13
R12
T13
T12
T15
R3
R4
FD2