AS0014
ARGOX
PI-1X KEYPAD
REV:1.0
48-PI102-001
2015/02/06

AS0014
ARGOX
PI-1X KEYPAD
REV:1.0
48-PI102-001
2015/02/06

AS0014
ARGOX
PI-1X KEYPAD
REV:1.0
48-PI102-001
2015/02/06

TP19
TP2
R10
AS0014
R7
TP5
TP4
TP6
TP7
TP9
TP11
TP12
TP13
TP16
TP17
TP18
20
J1
TP10
TP8
TP1
TP14
TP15
R12
ARGOX
R8
PI-1X KEYPAD
REV:1.0
48-PI102-001
2015/02/06
R9
R11

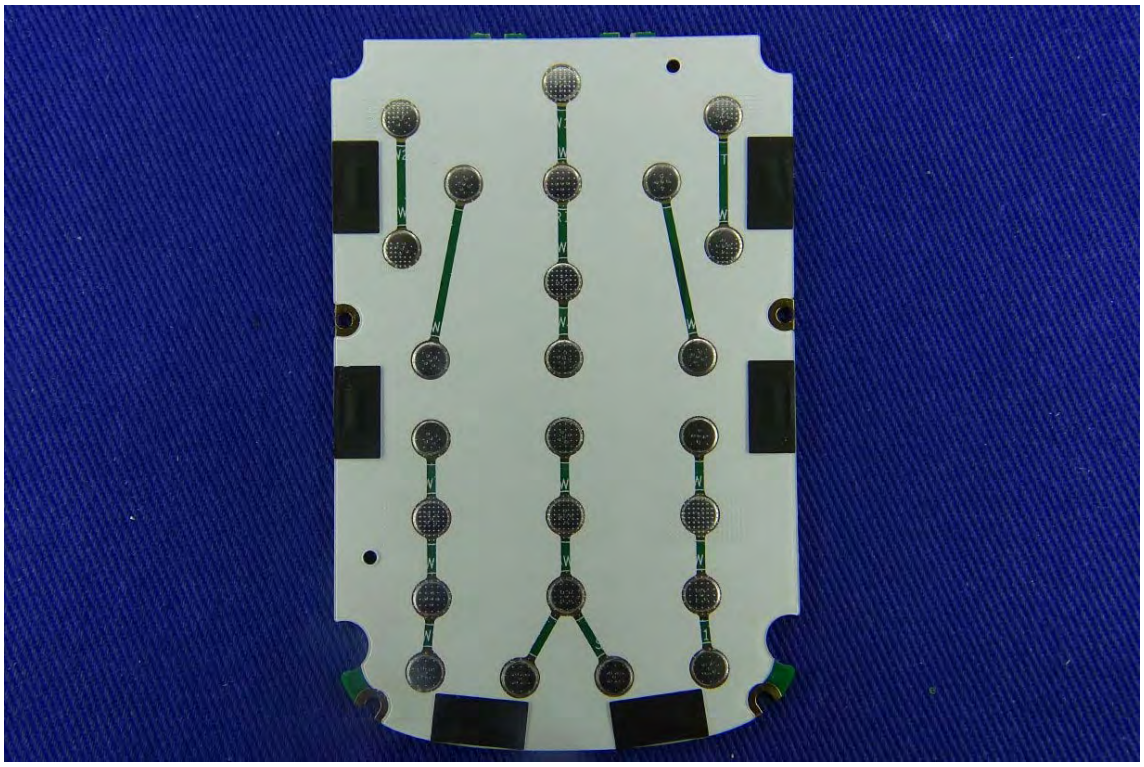

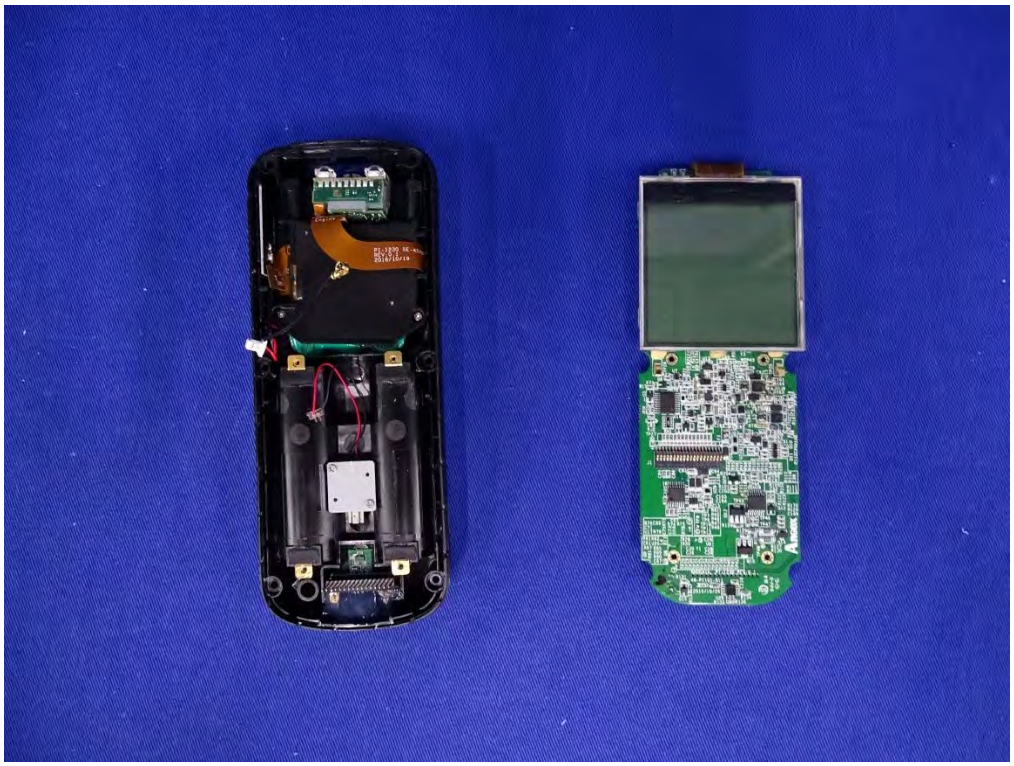

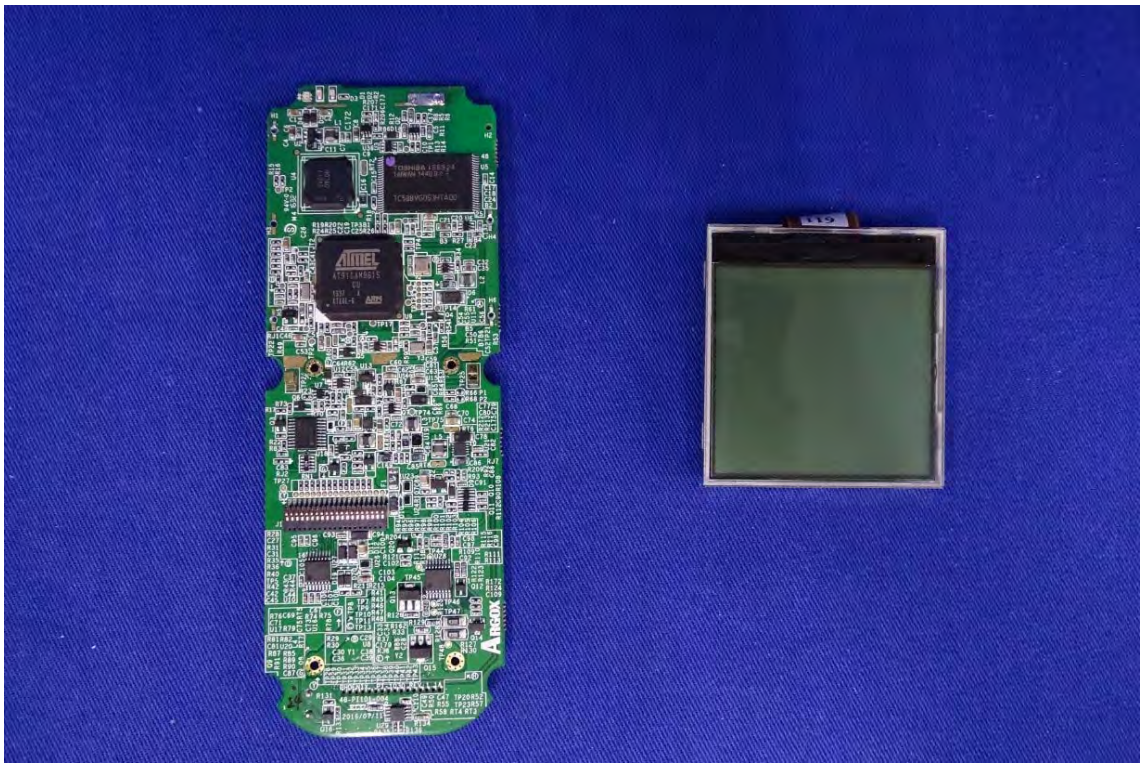

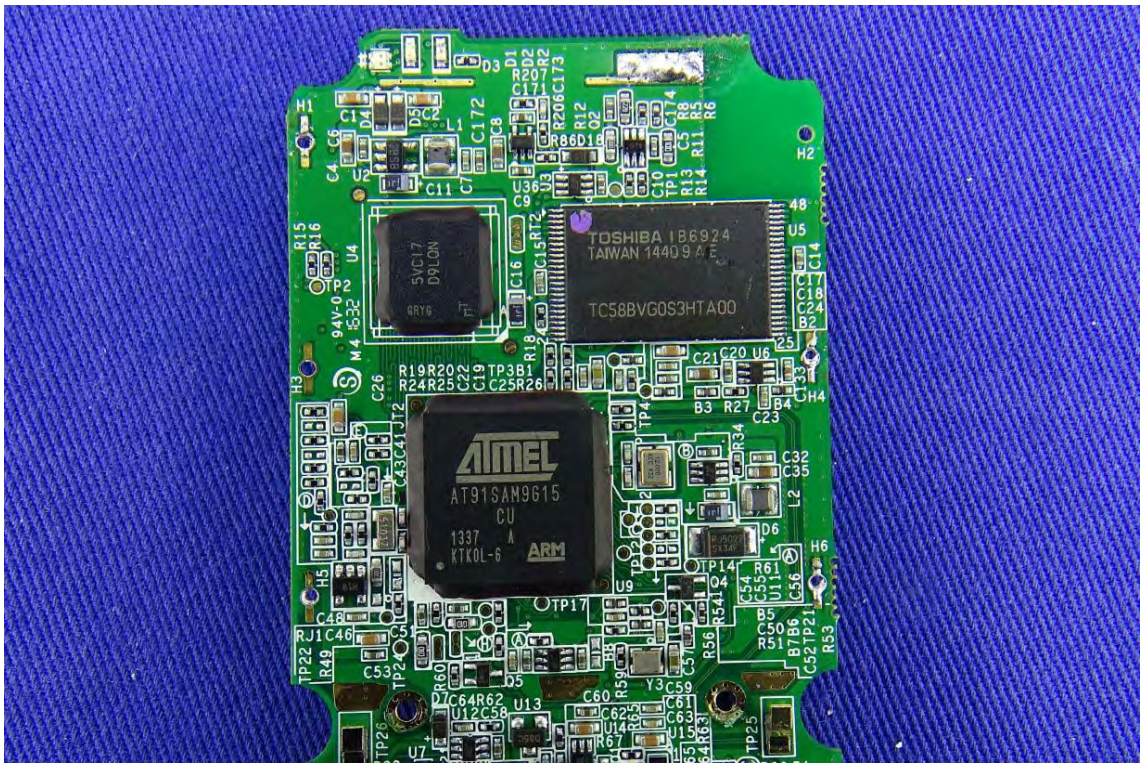
TOSHIBA
TC58BVG0S3HTA00
ATMEL
AT91SAM9G15
CU
ARM

PHOENIX PI-I030 REV:1.1A
48-PI101-004
2016/07/11
ARGOX

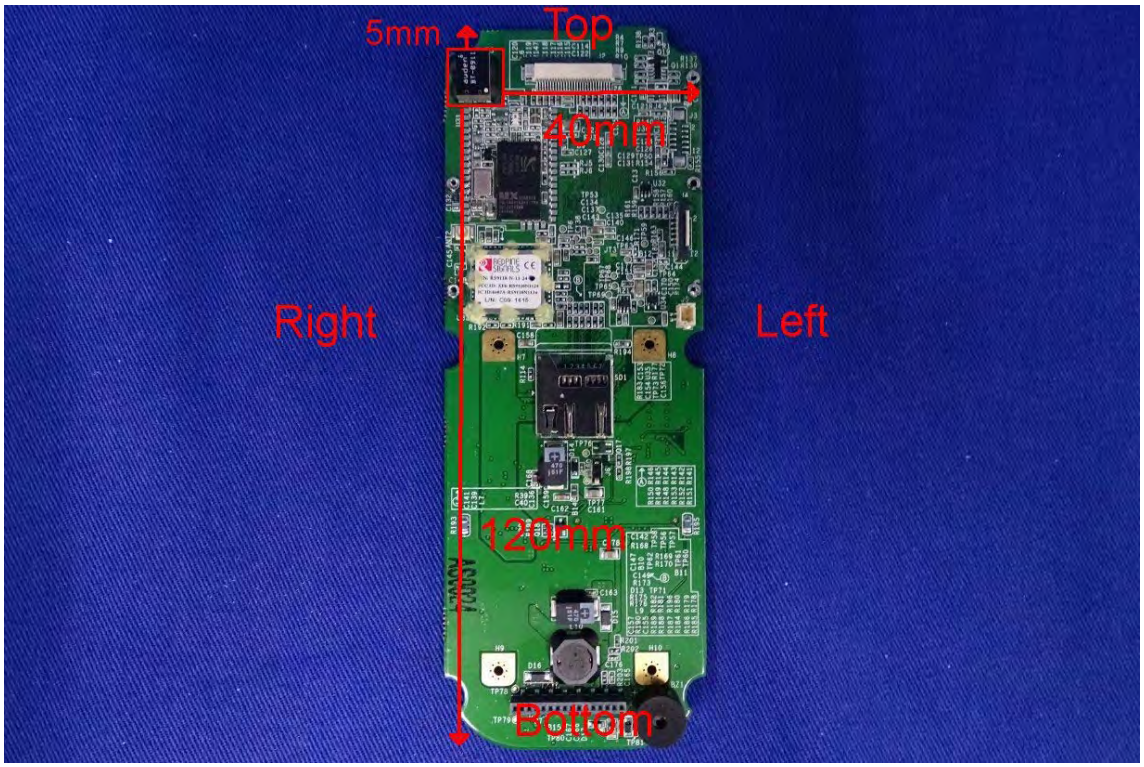
5mm
Top
40mm
Right
Left
120mm
Bottom

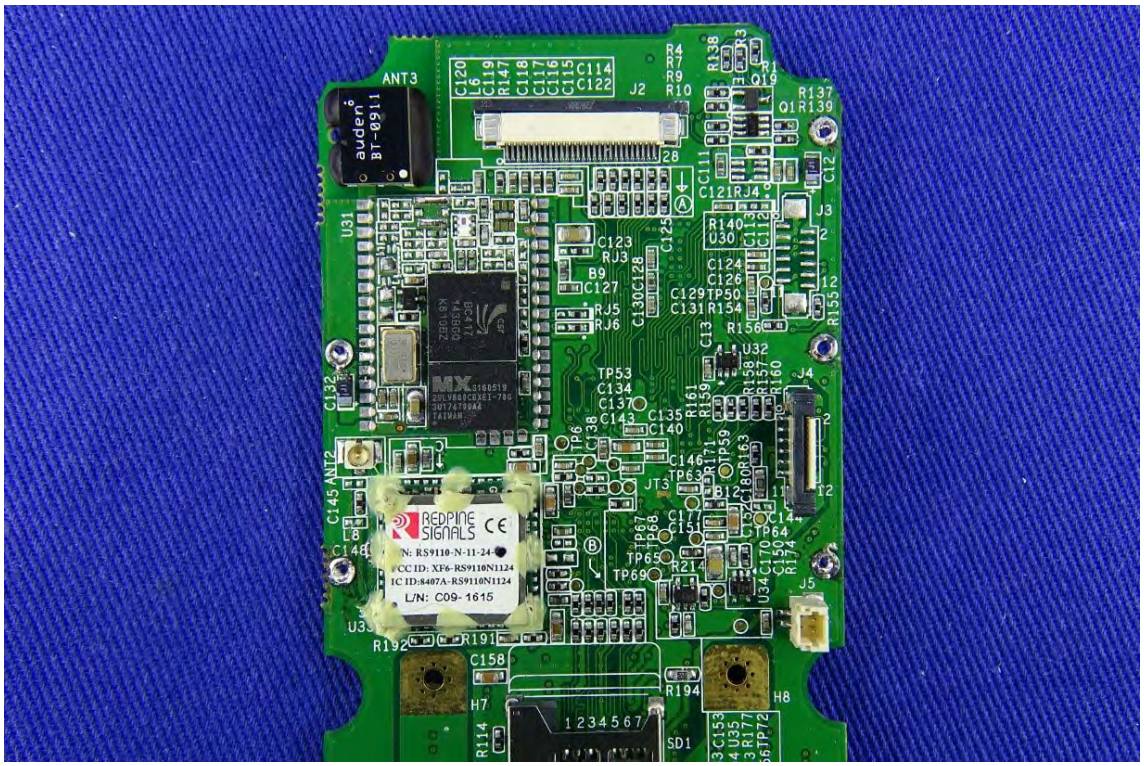
ANT3
auden
BT-0911
REDPINE SIGNALS
N: RS9110-N-11-24
FCC ID: XF6-RS9110N1124
IC ID:8407A-RS9110N1124
L/N: C09-1615
SD1

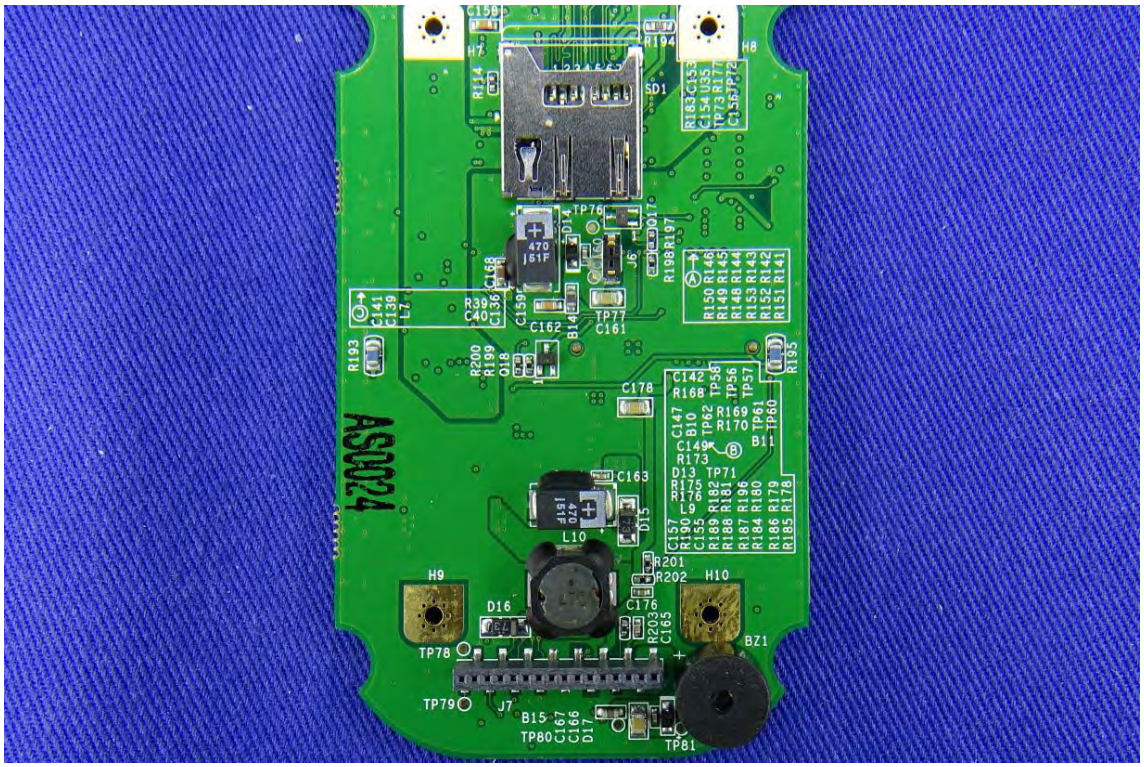
AS0024
BZ1

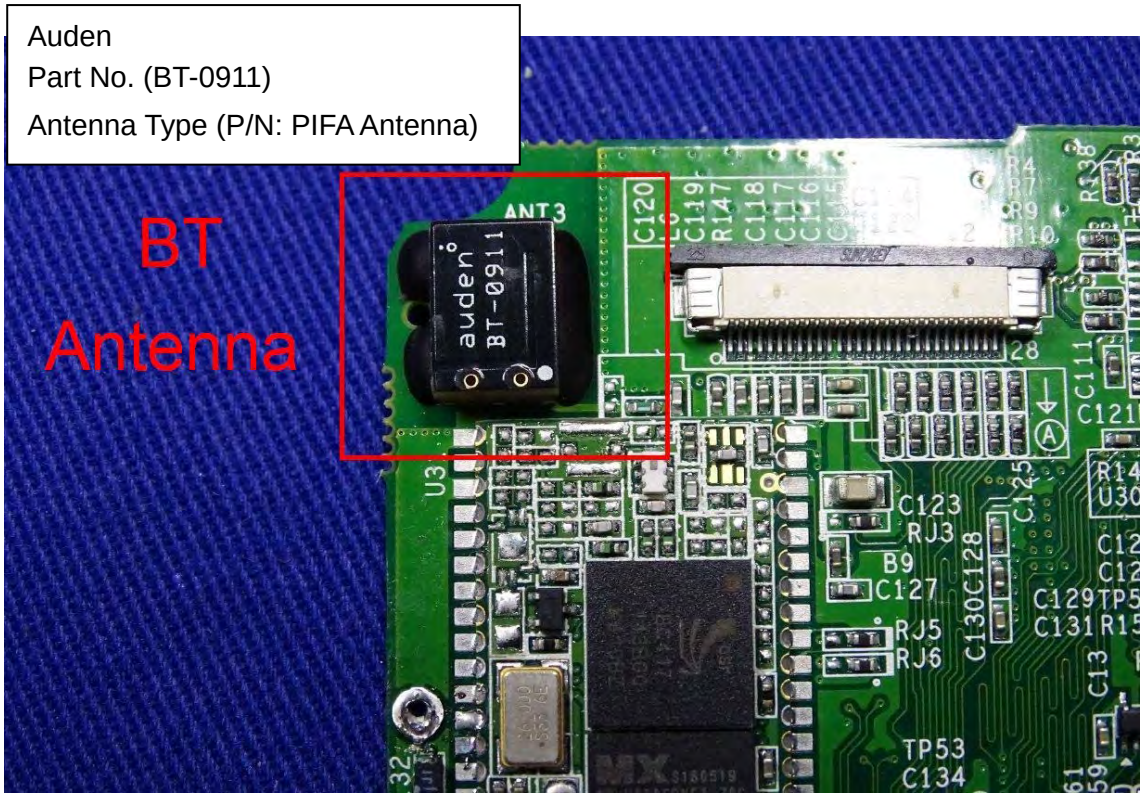
Auden
Part No. (BT-0911)
Antenna Type (P/N: PIFA Antenna)
BT
Antenna
ANT3
auden
BT-0911

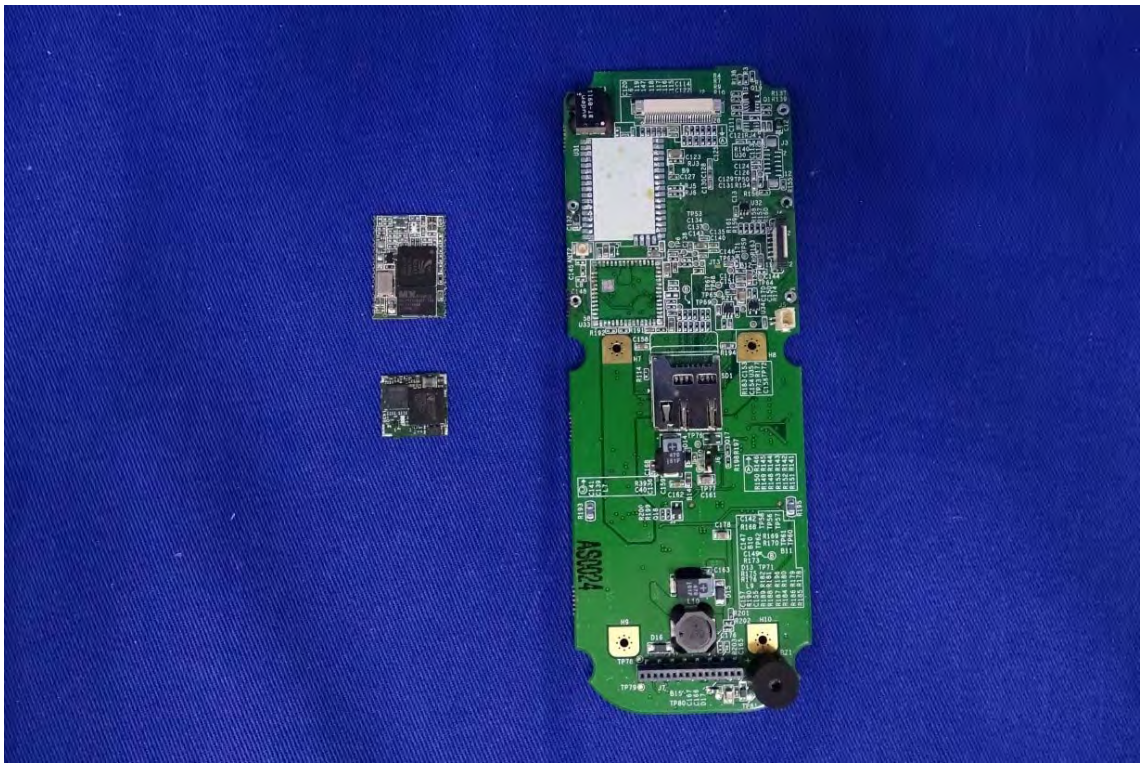

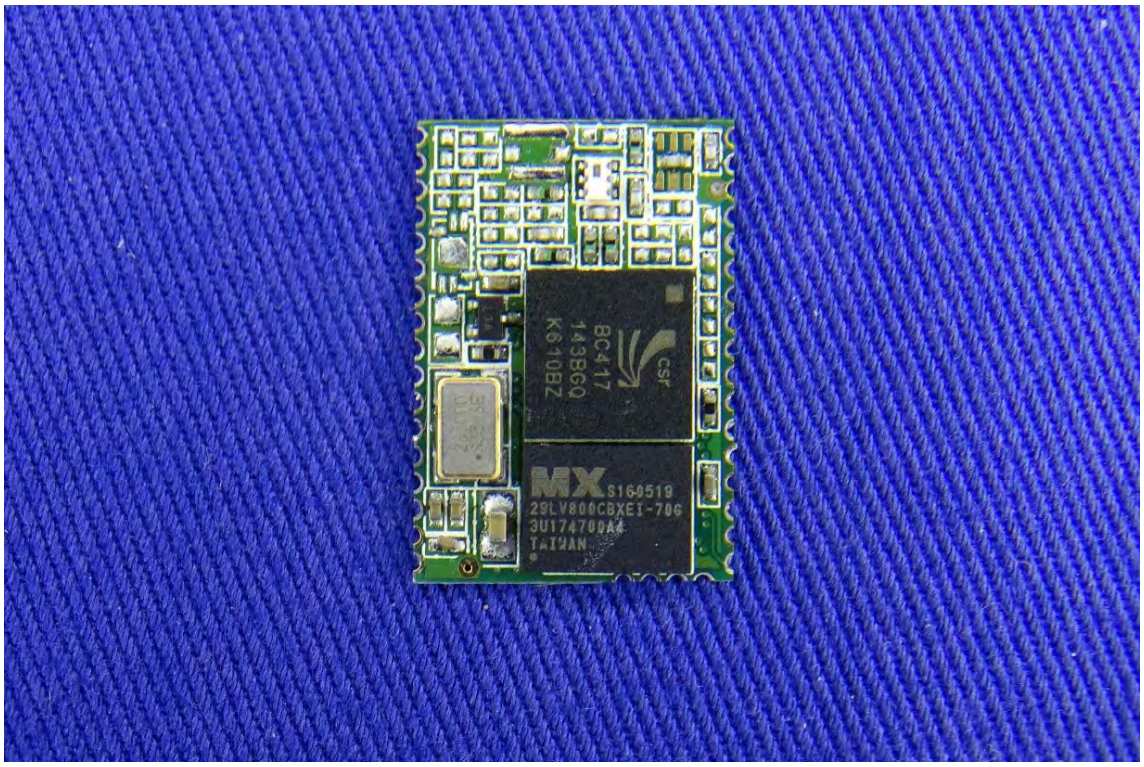
BC417
143BGQ
K610BZ
CSR
MX S160519
29LV800CBXEI-70G
3U174700A4
TAIWAN

10.0B122C.02.S4
S&K M1 94V-0
1536

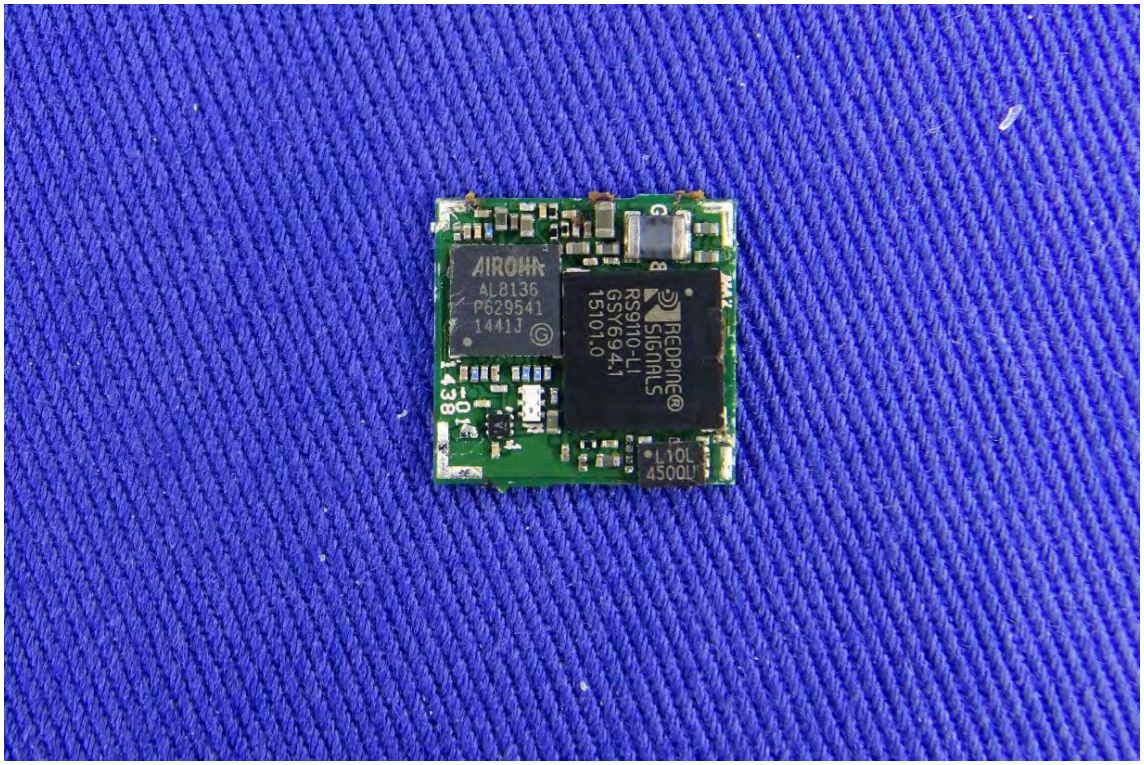
AIROHA
AL8136
P629541
1441J
REDPINE®
SIGNALS
RS9110-L1
GSY6944
15101.0
L10L
4500U

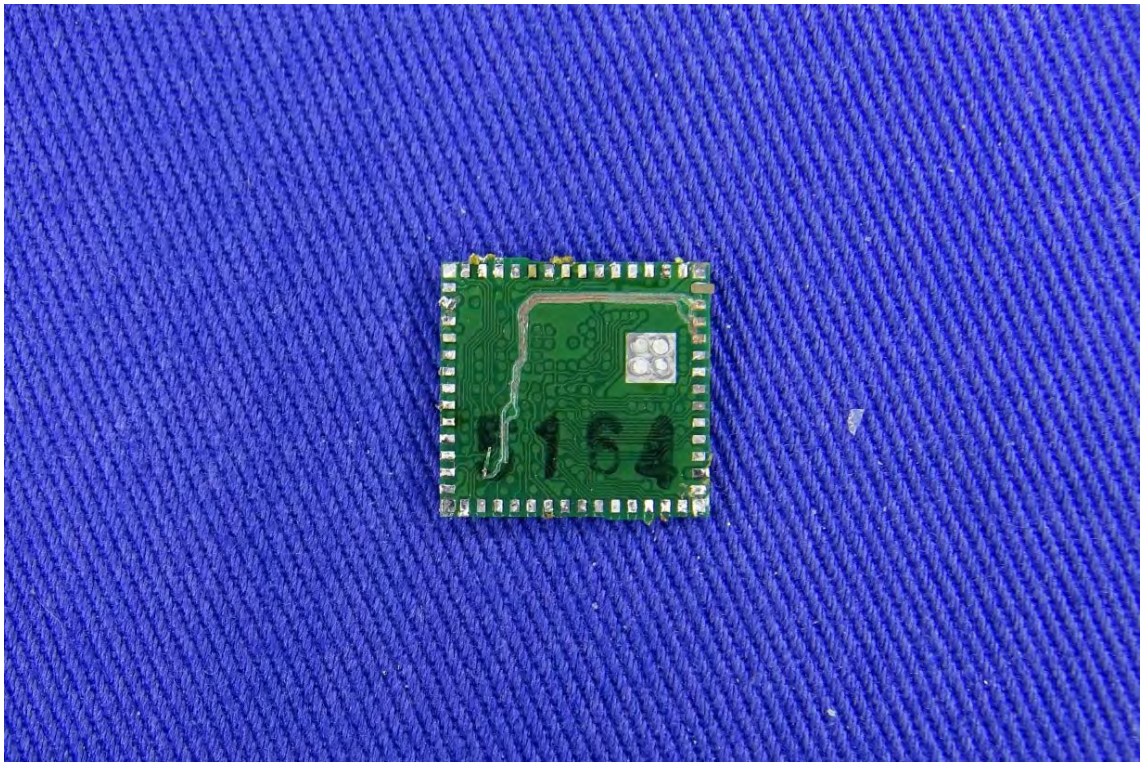
5164

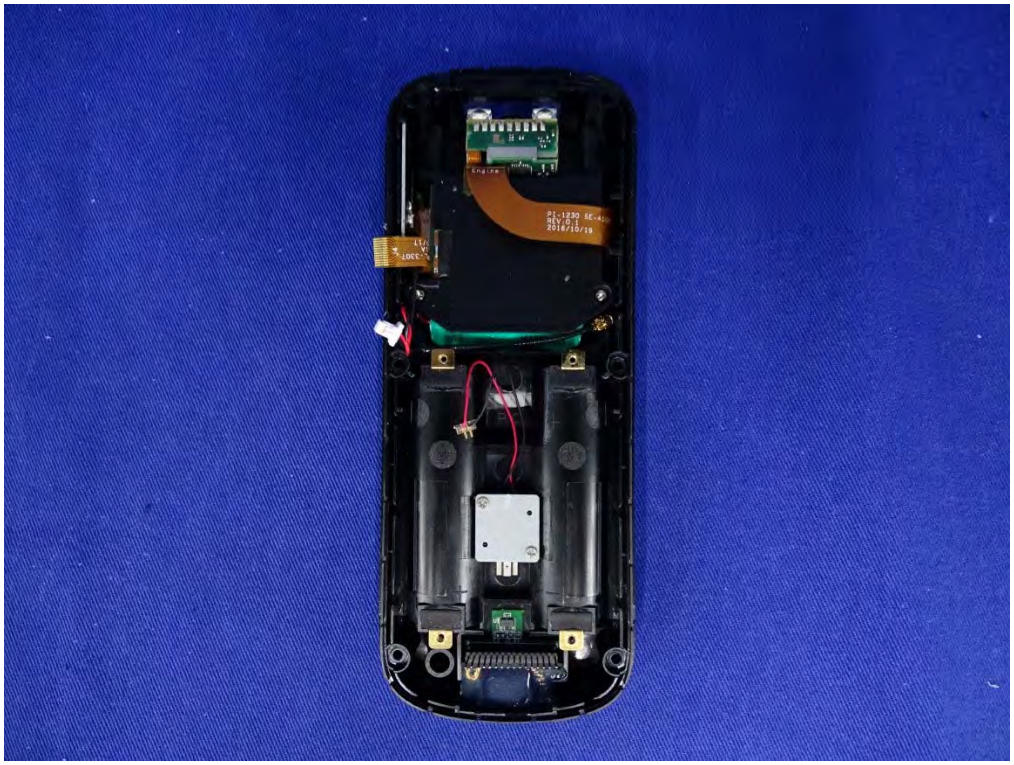

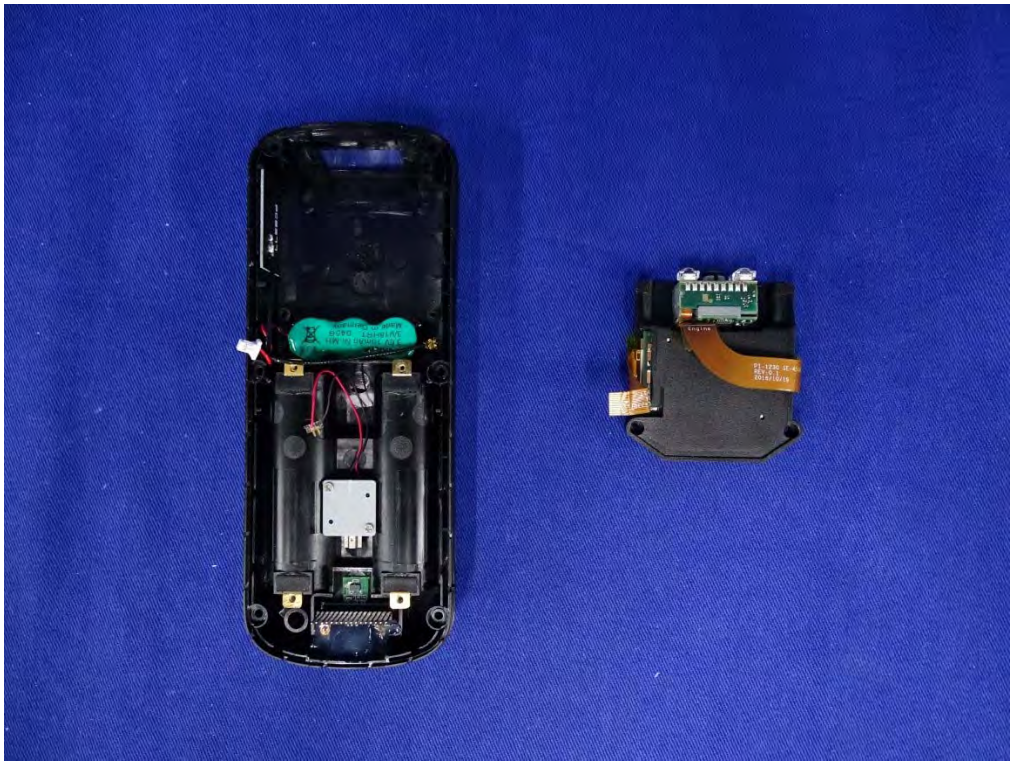

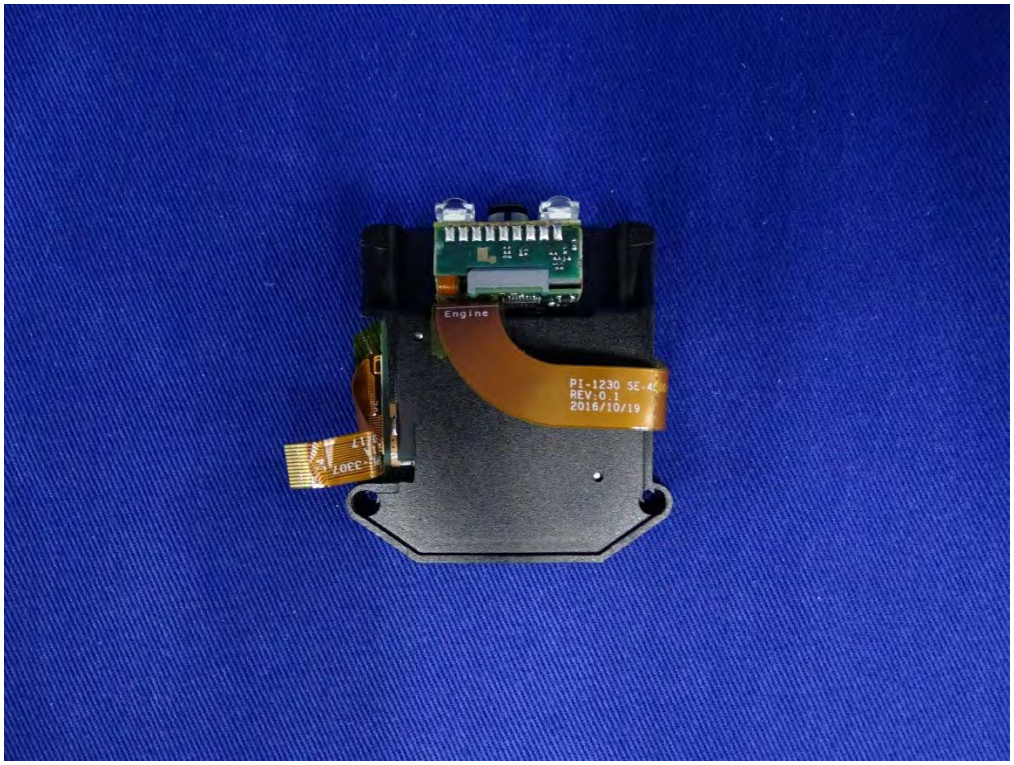
Engine
PI-1230 SE-4
REV:0.1
2016/10/19

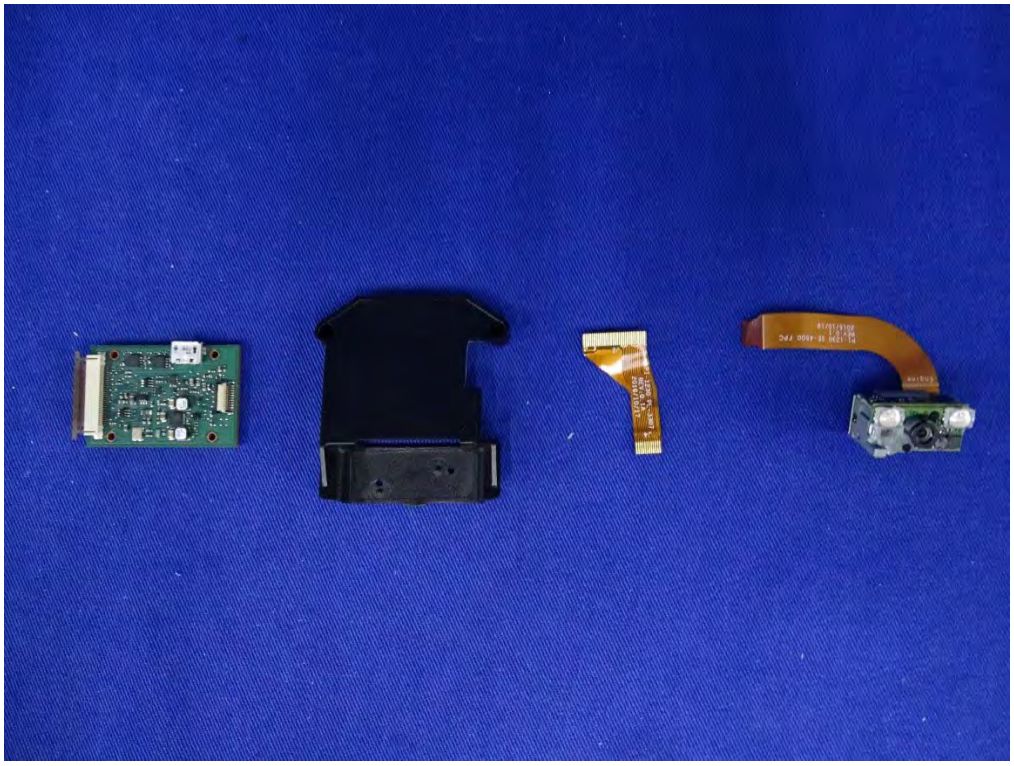

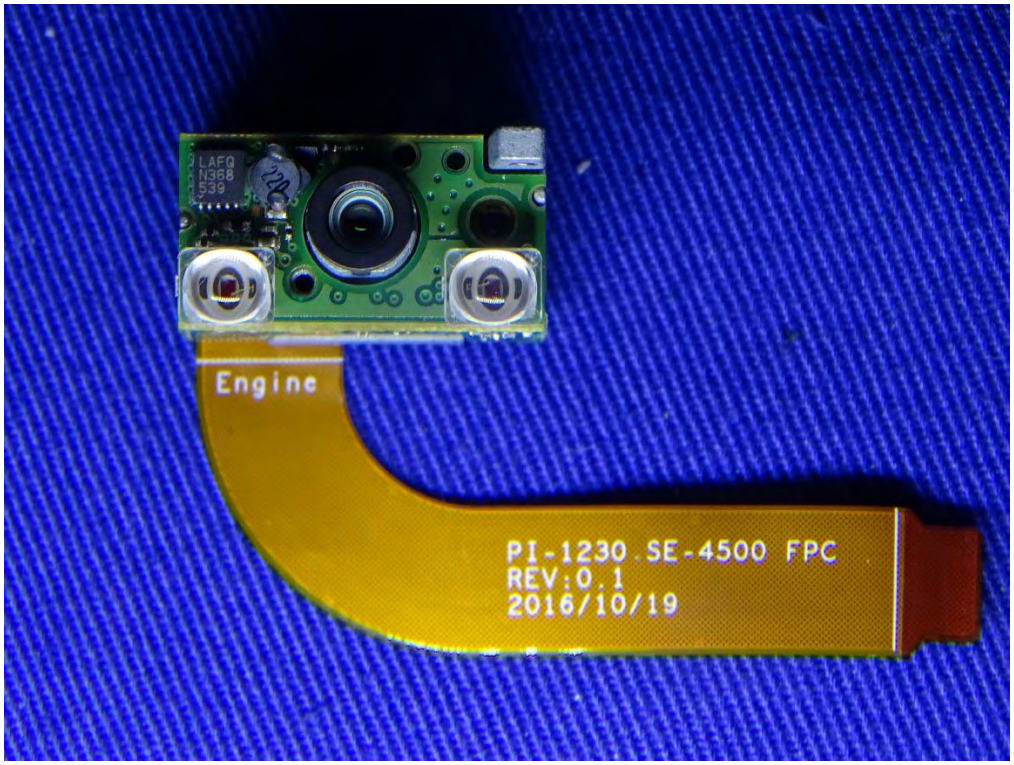
Engine
PI-1230 SE-4500 FPC
REV:0.1
2016/10/19

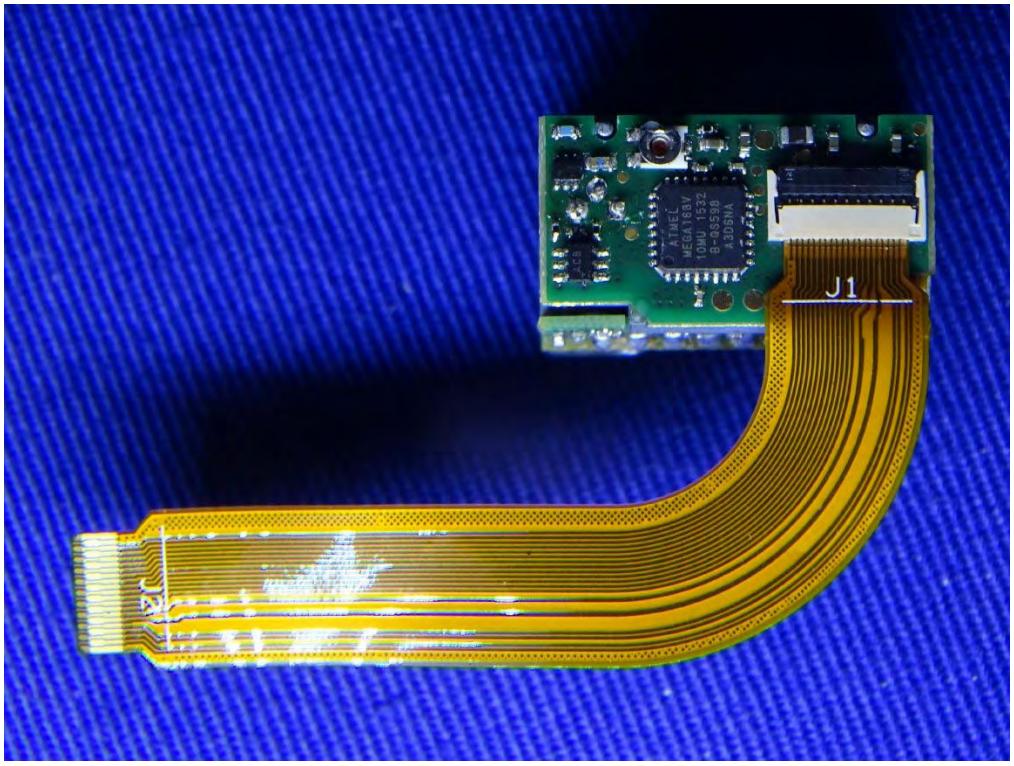
J1

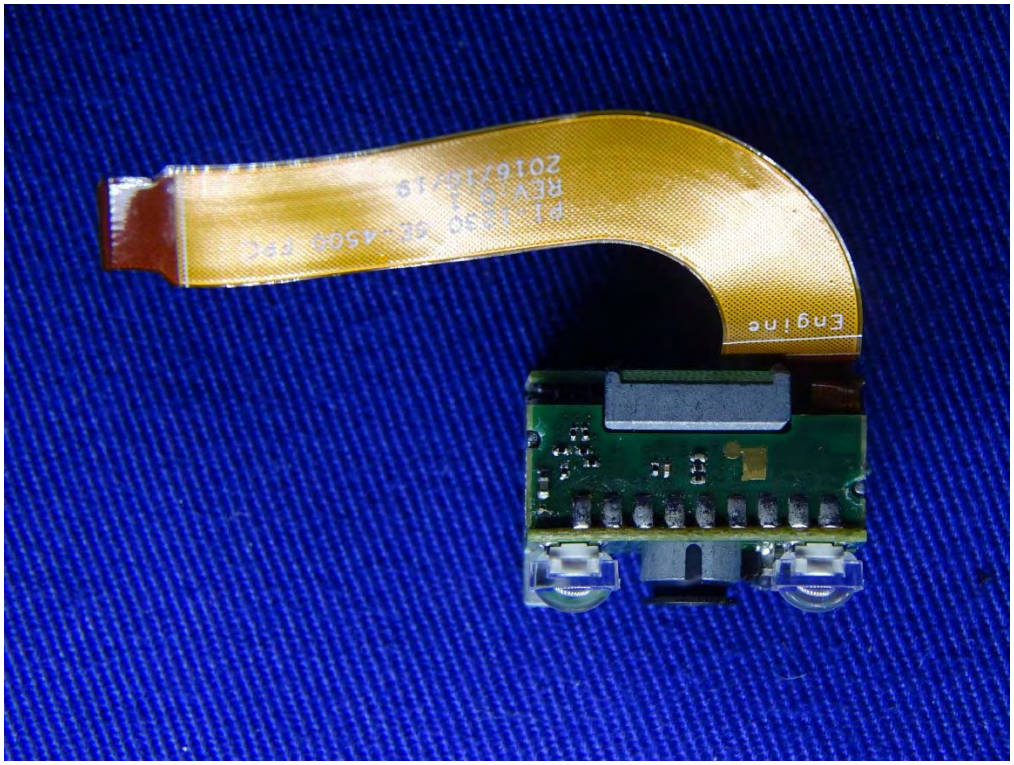
Engine

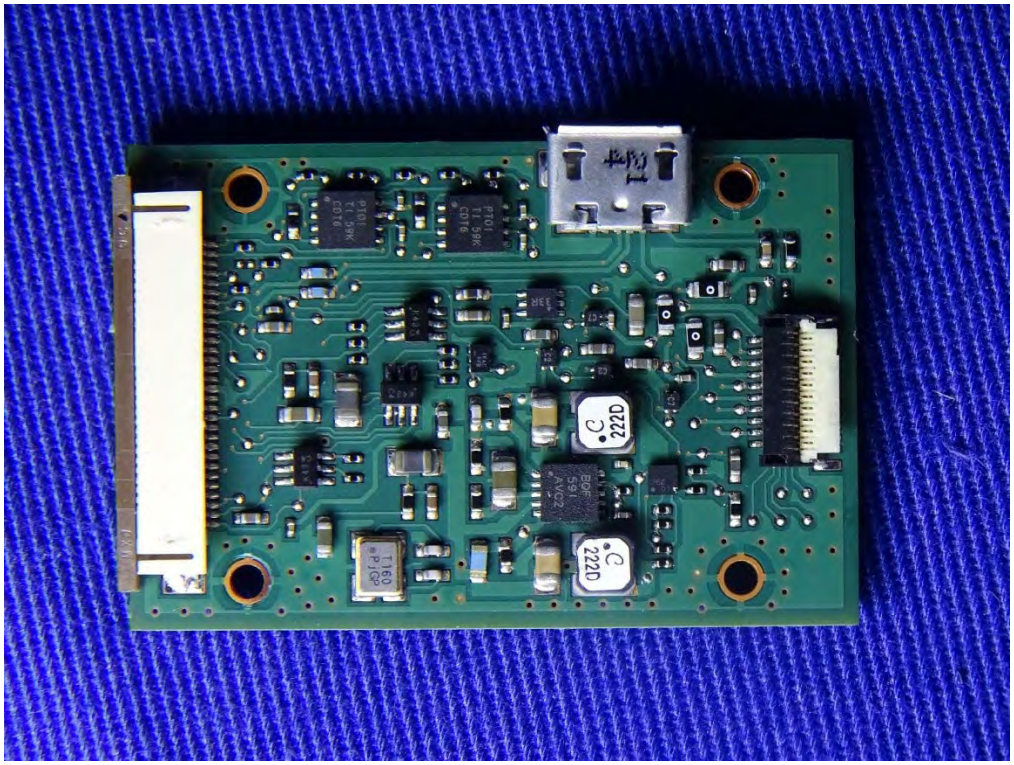

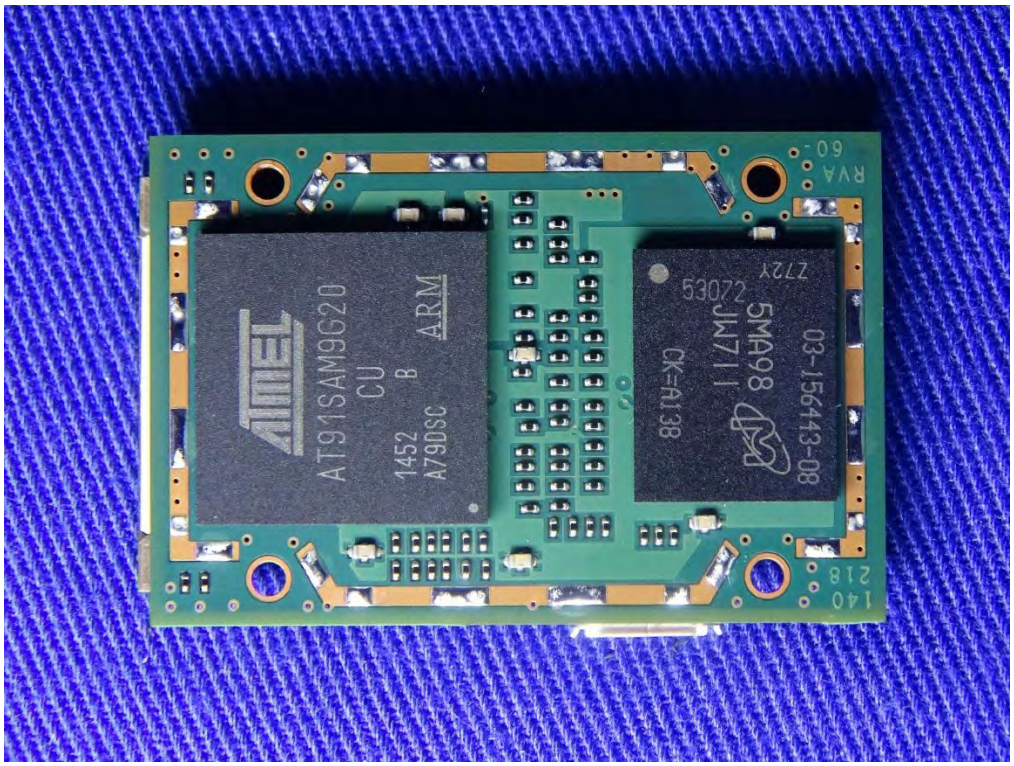
AT91SAM9G20
CU
B
ARM
1452
A79DSC
53072
5MA98
JW711
CK=A138
03-156443-08
RVA
60
218
140

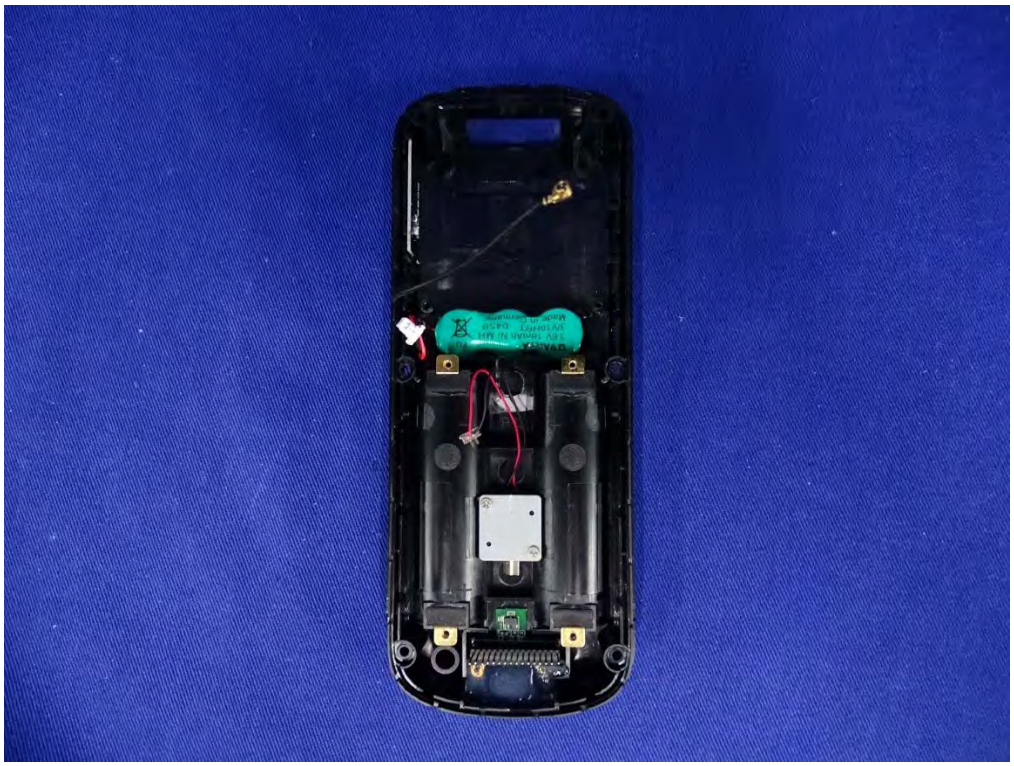

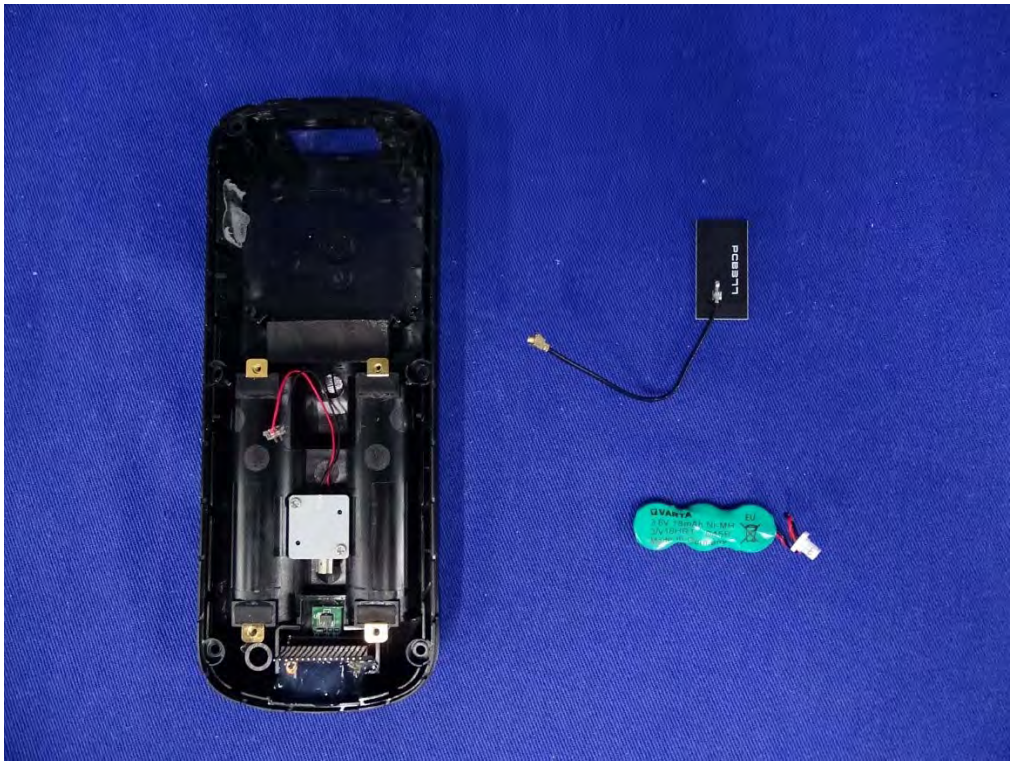
PCB377
VARTA

ARISTOTLE
Part No. (RFA-02-P377-70B-68)
Antenna Type (P/N: PIFA Antenna)
PCB377

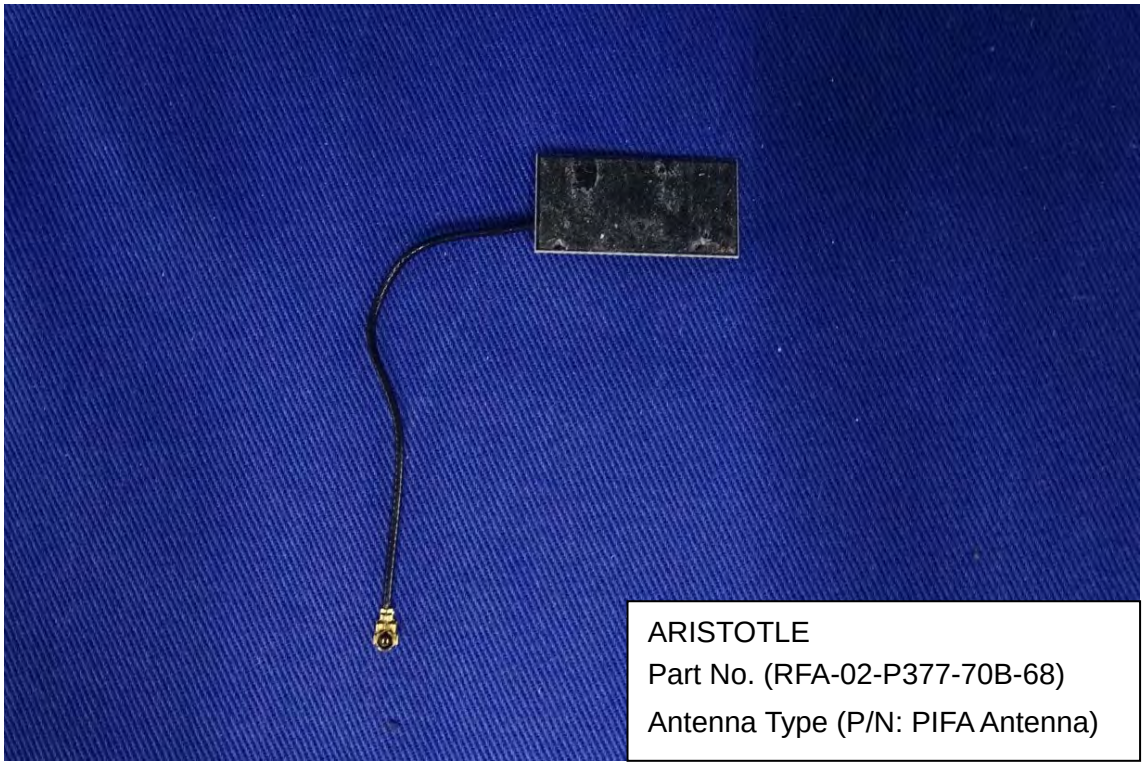

ARISTOTLE
Part No. (RFA-02-P377-70B-68)
Antenna Type (P/N: PIFA Antenna)

WGT
Part No. (N/A)
Antenna Type (P/N: PIFA Antenna)

WGT
Part No. (N/A)
Antenna Type (P/N: PIFA Antenna)

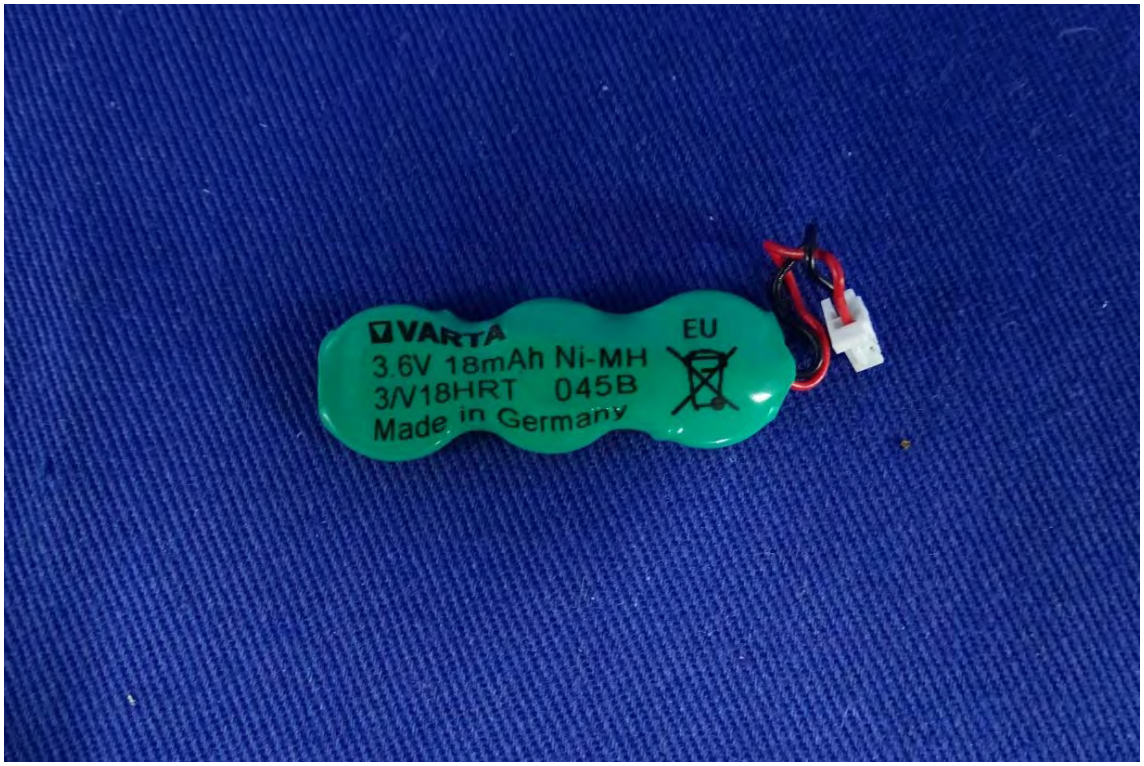

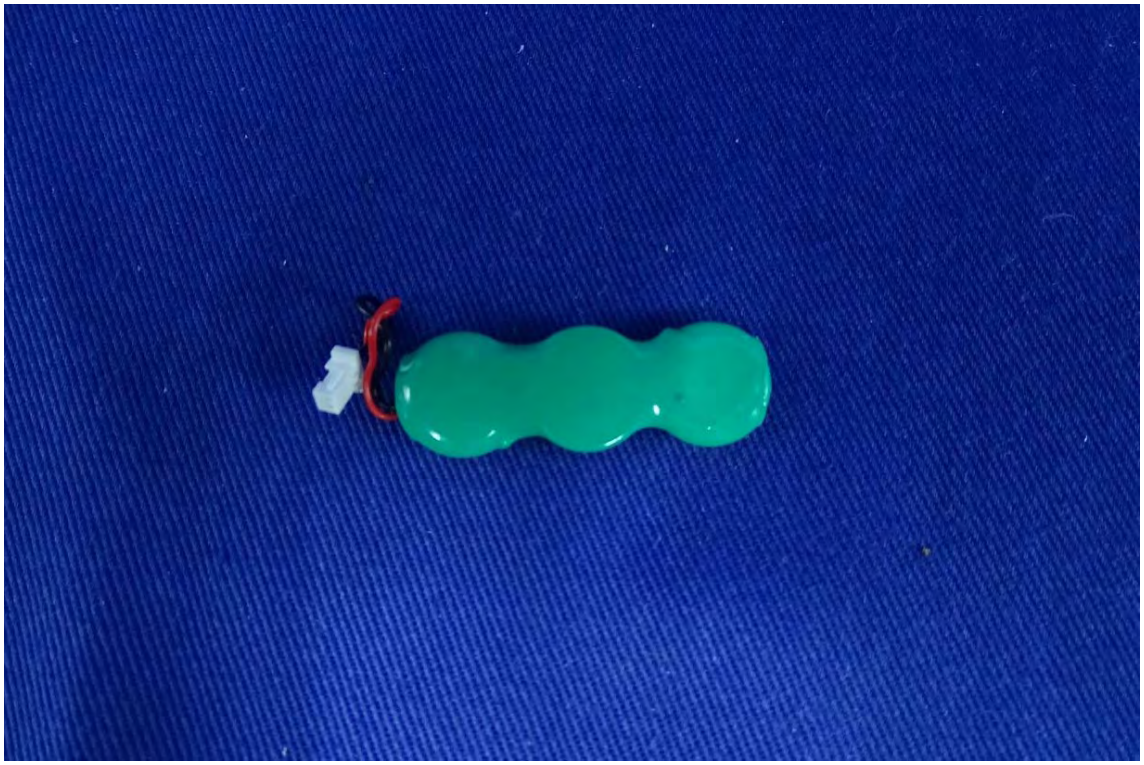

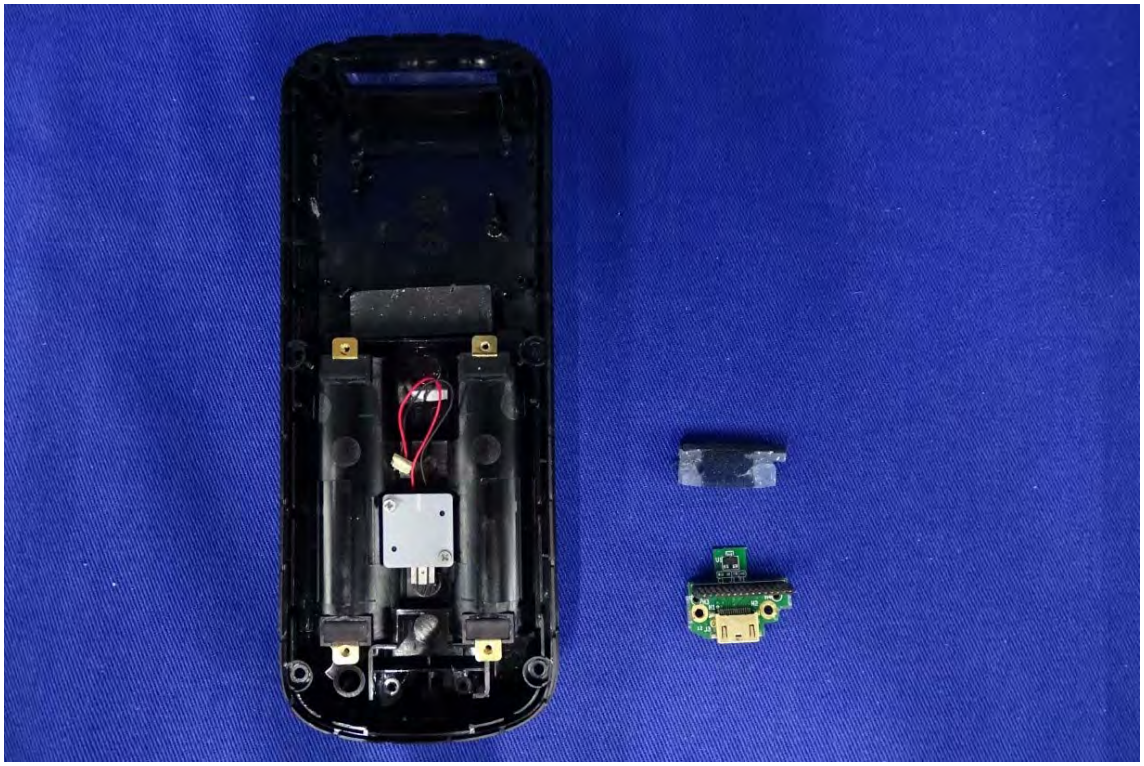

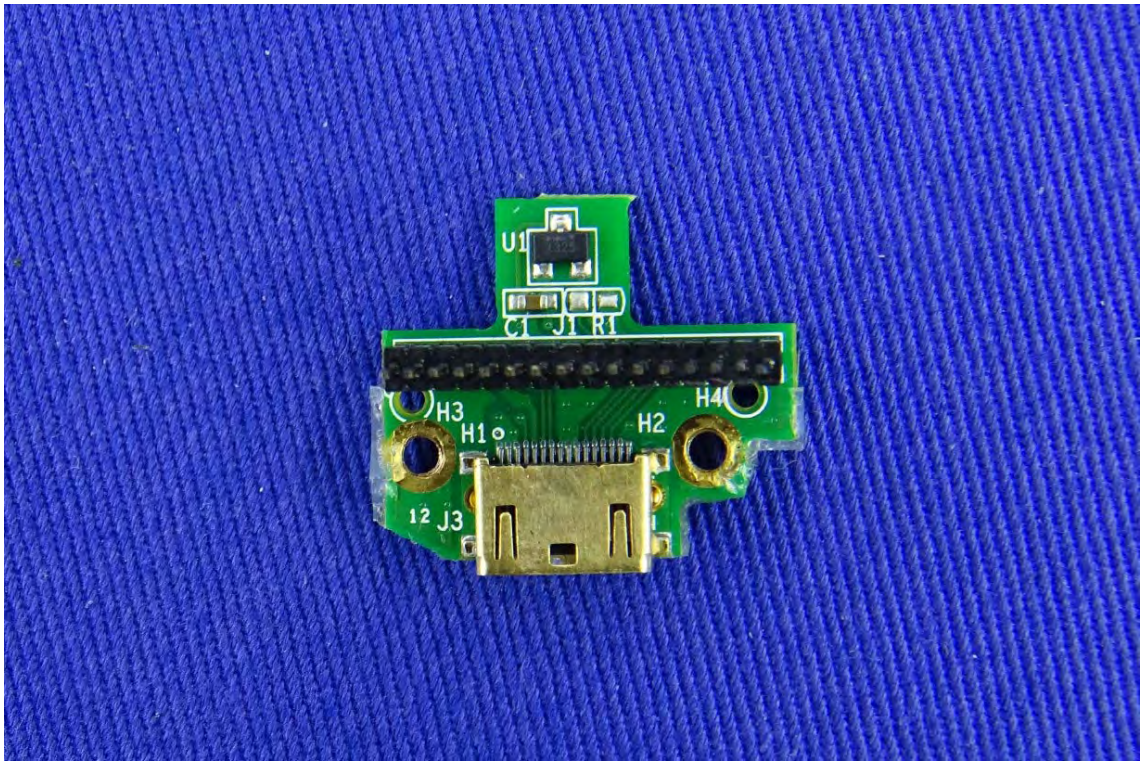
U1
C1 J1 R1
H3
H1
H2
H4
12 J3

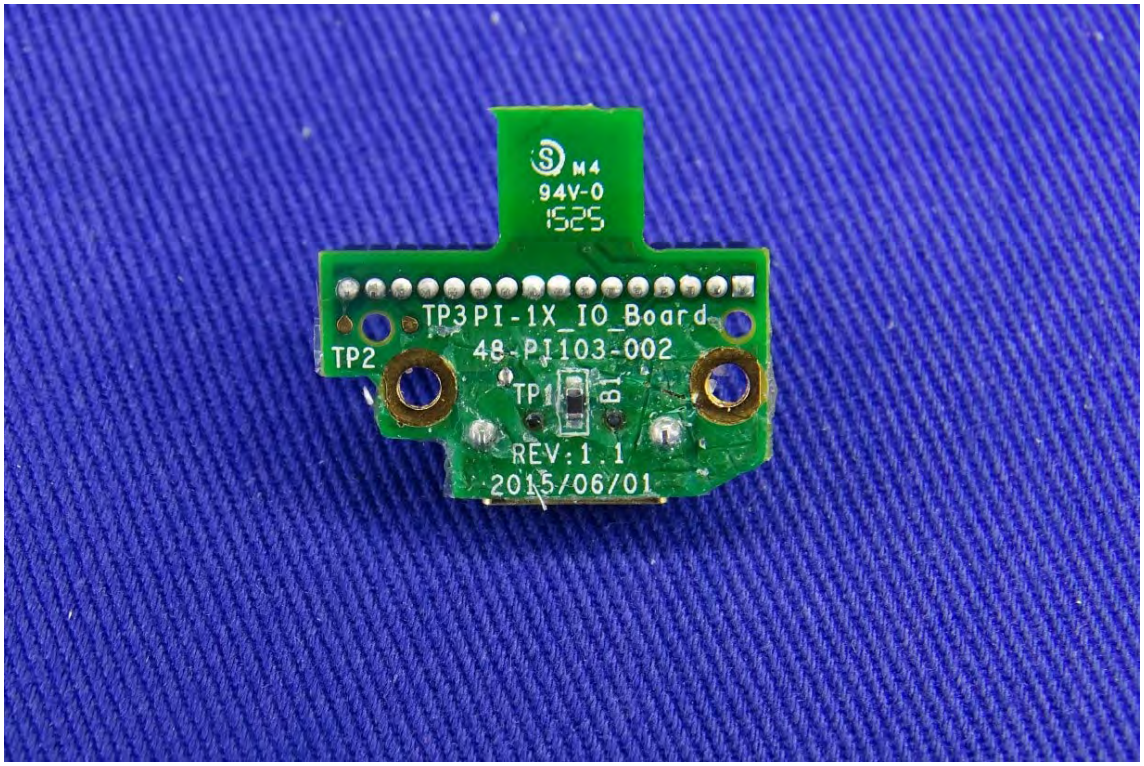
M4
94V-0
1525
TP3
PI-1X_IO_Board
48-PI103-002
TP2
TP1
B1
REV:1.1
2015/06/01