
PA-6230
C3 (5)
FREE
LOCK


PA-6230
C3 (5)
FREE
LOCK


PA-6230
C3 (5)
FREE
LOCK

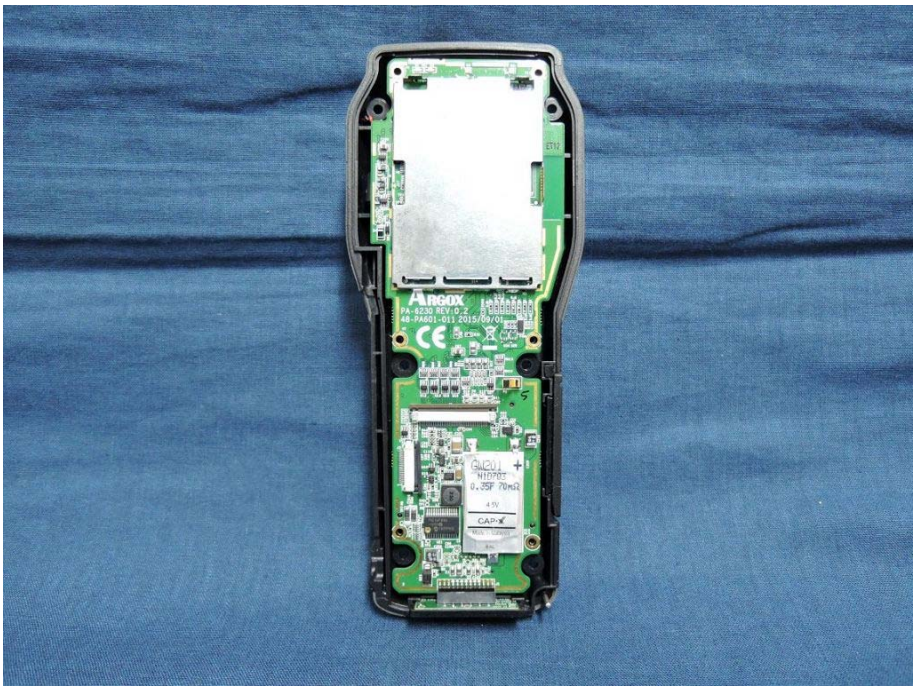

3.7V Li-Polymer Battery Pack 1950mAh 7.215Wh -Type 2320
• USE ONLY SPECIFIED CHARGER.
• DO NOT SHORT-CIRCUIT BATTERY.
• DO NOT EXPOSE ABOVE 60° C(140° F)
• MAY EXPLODE IF DISPOSED OF IN FIRE.
Made in Taiwan
M39

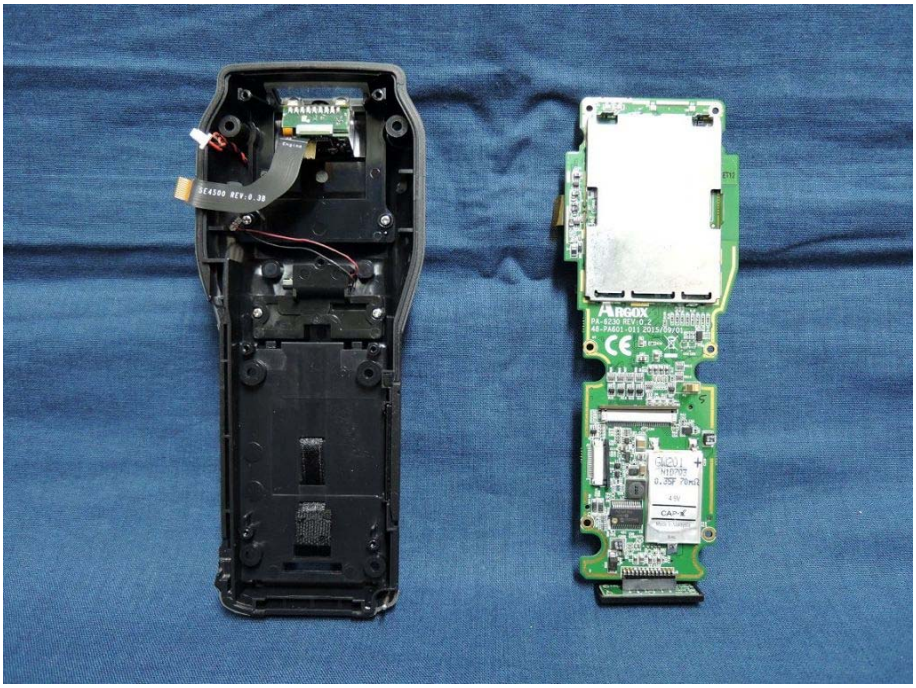

PA-6230
C3 (5)
FREE
LOCK

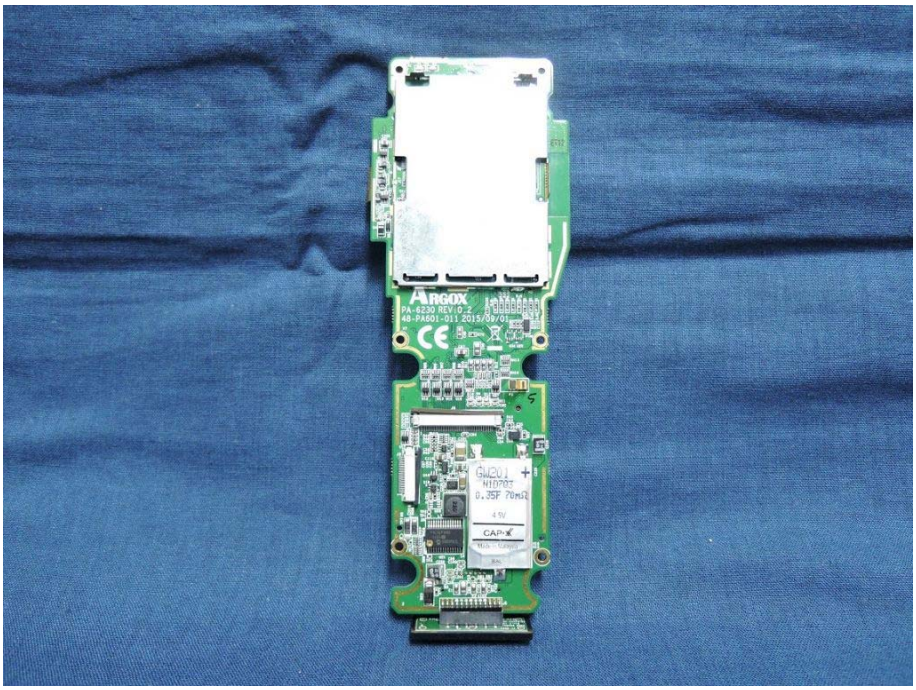

SCAN
Alpha

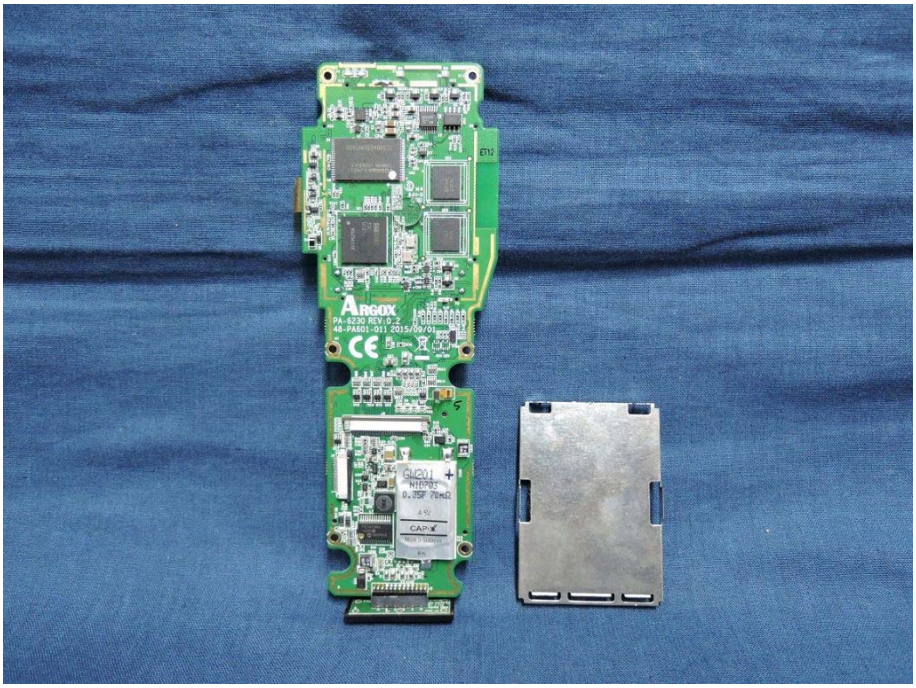


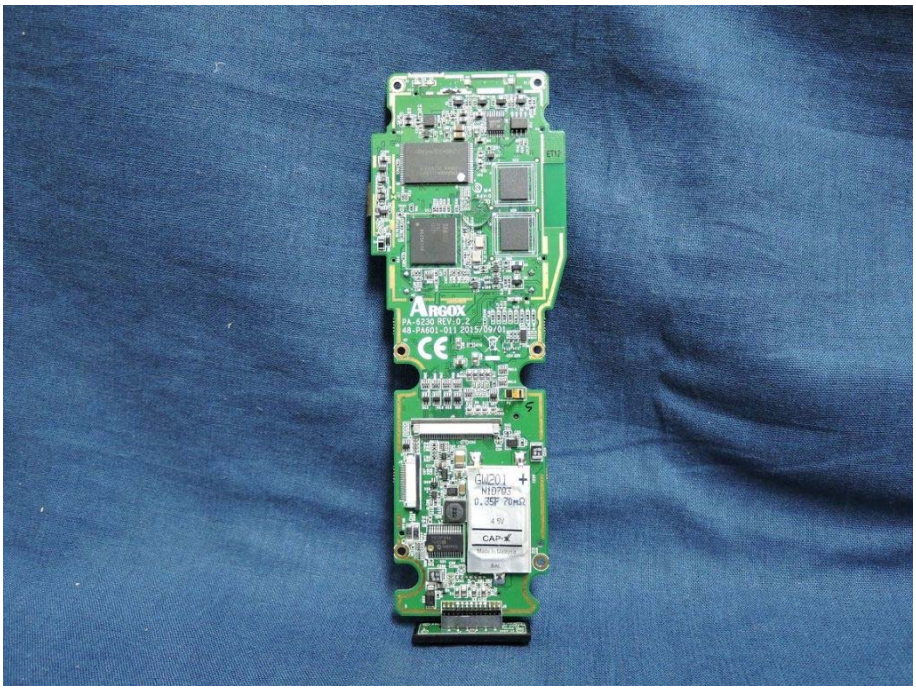


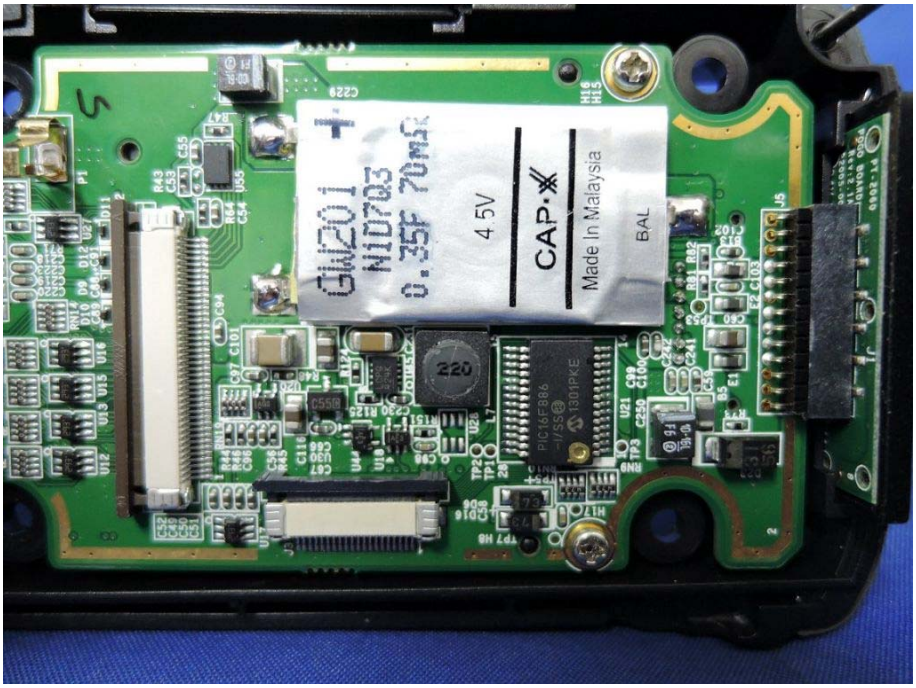


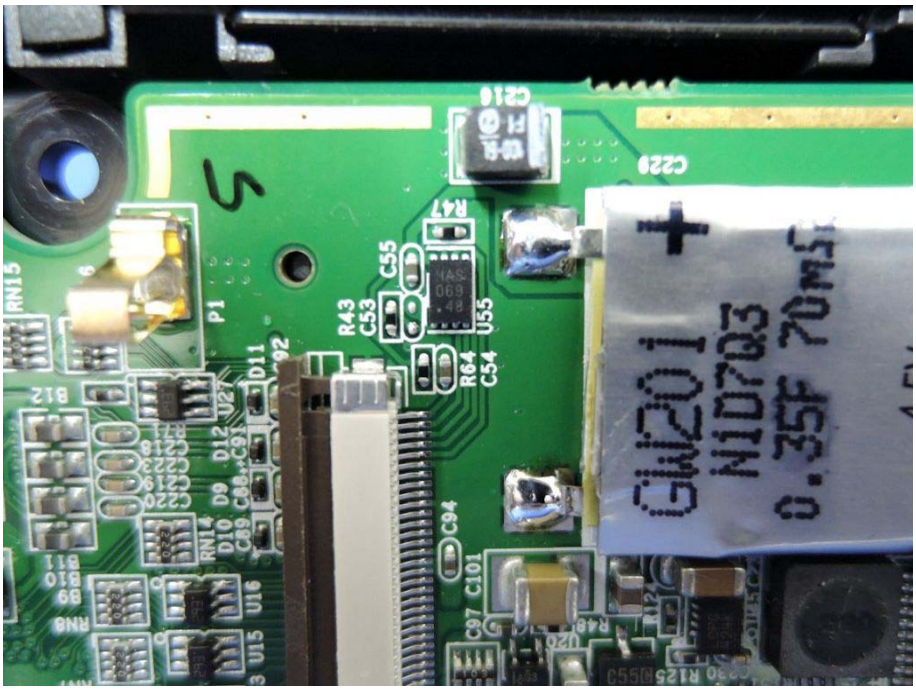


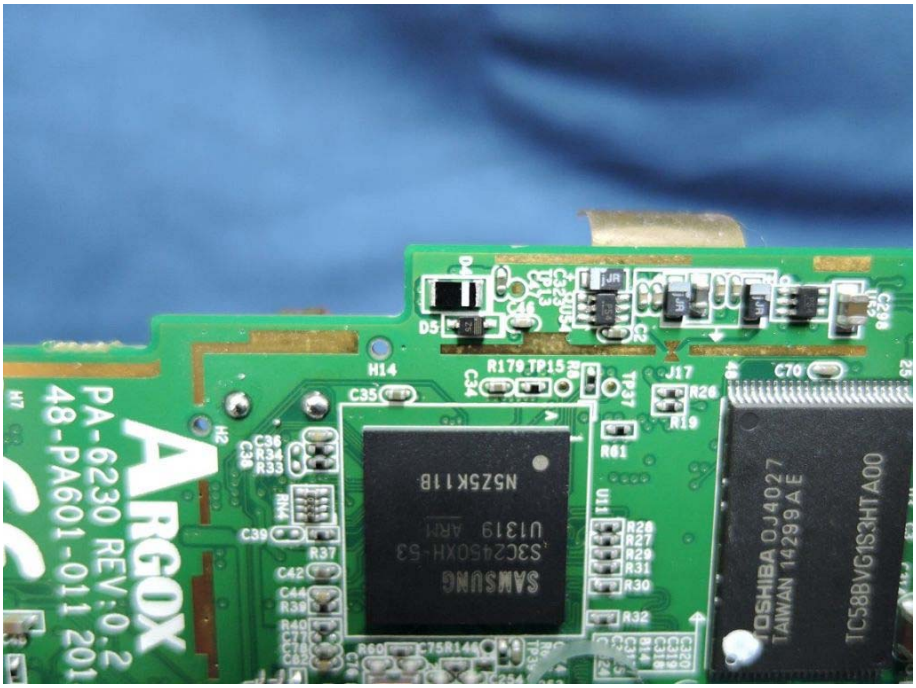


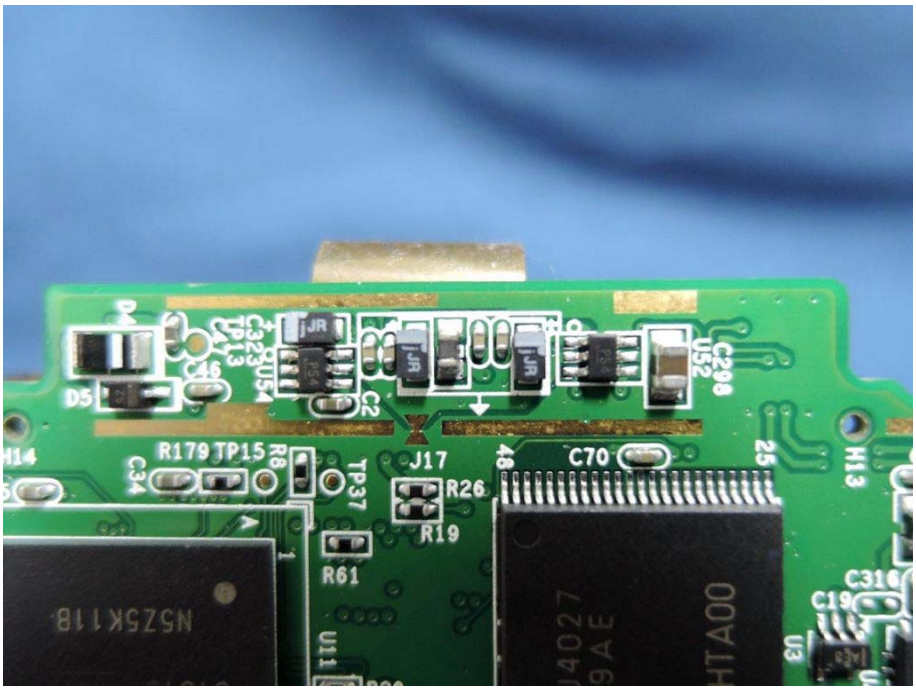


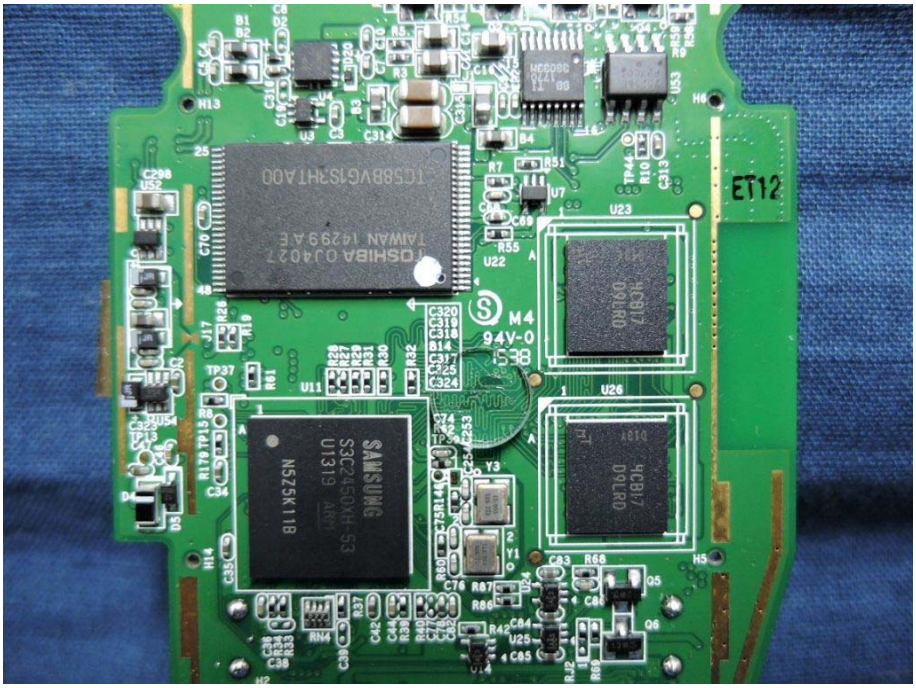

ARGOX
GW201
N10703
0.35F 70mΩ
4.5V
CAP-XX

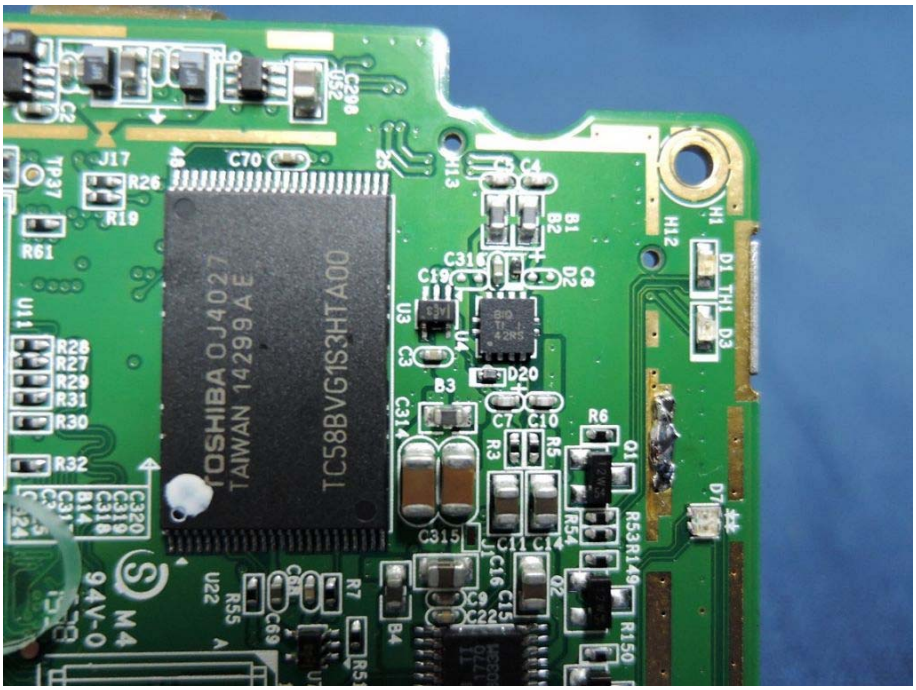

GW201
N10703
0.35F 70mΩ
4.5V
CAP-XX
Made In Malaysia
BAL
220
PIC16F886

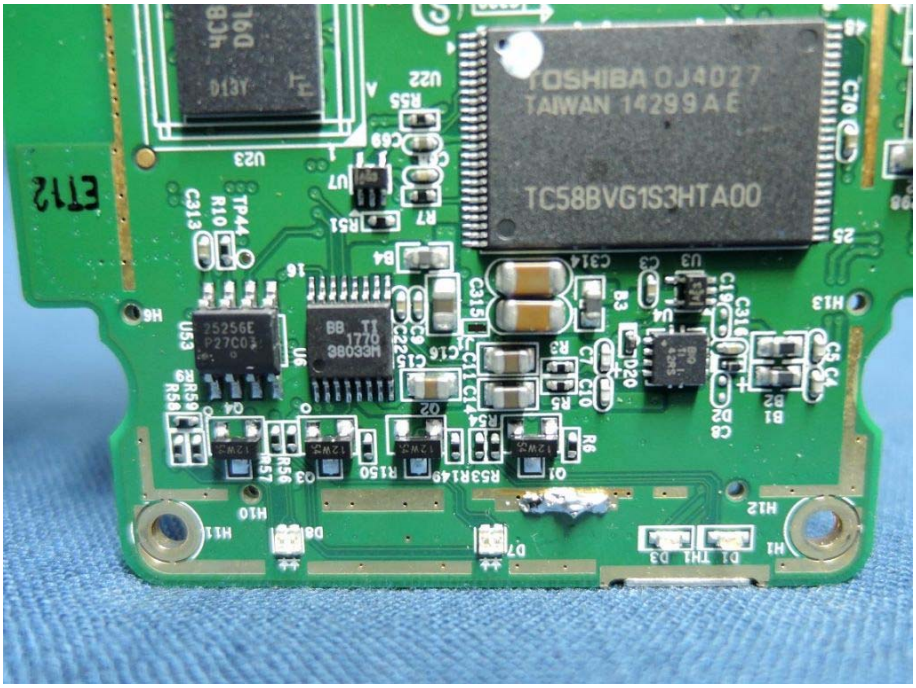

GW201
N1D703
0.35F 70mΩ
C218
C229
R47
C55
R43
C53
U55
R64
C54
P1
RN15
D11
D12
C94
C101
U16
U15

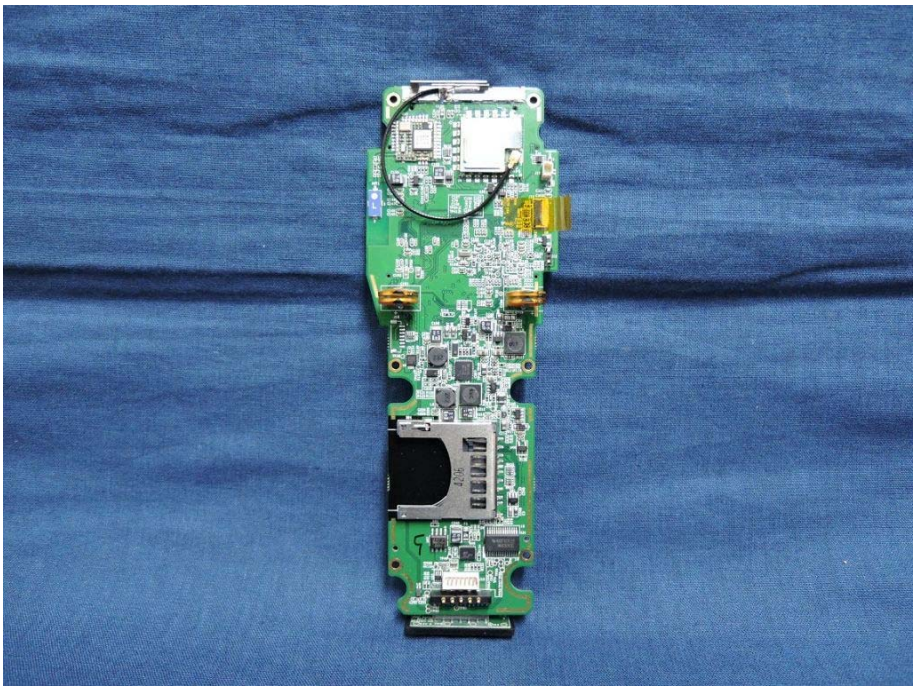

ARGOX
PA-6230 REV:0.2
48-PA601-011 201
SAMSUNG
K5Z5K118
U1319
TOSHIBA OJ4027
TAIWAN 14299AE
TC58BVG1S3HTA00
H14
R179 TP15
J17
R26
C70
C35
R19
R61
R37
R32

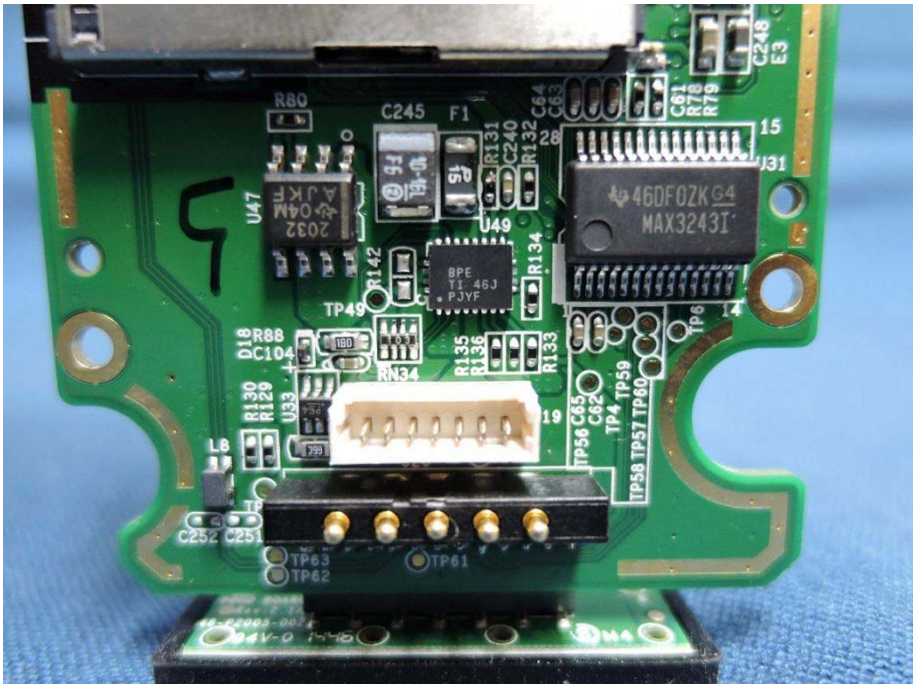

D5
R179
TP15
R8
C34
TP37
J17
R26
R19
R61
C70
C316
C19
U11
H14
H13

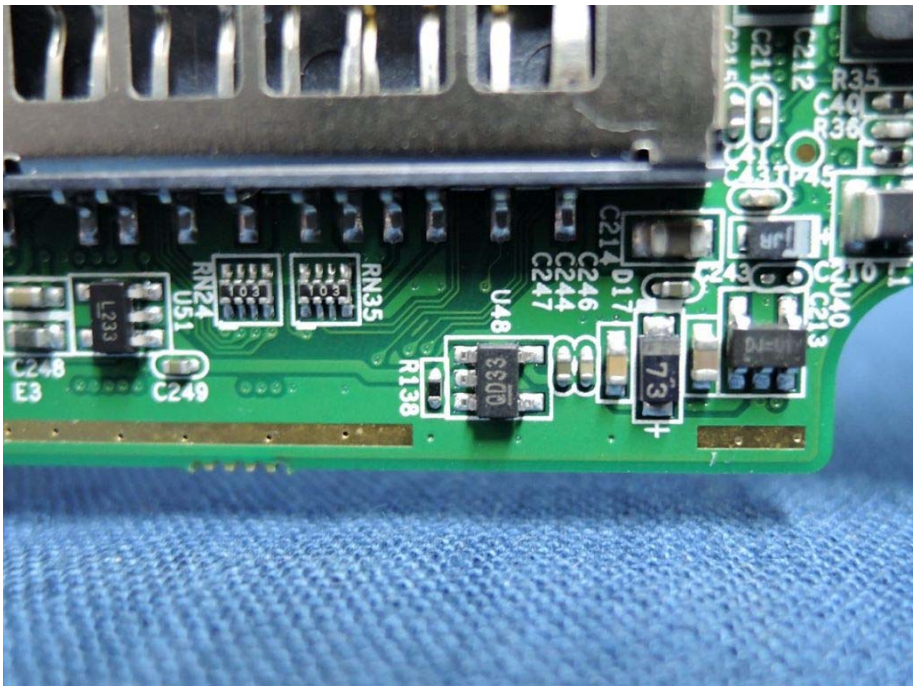

ET12
SAMSUNG
S3C2450XH-53
U1319
N5Z5K11B
TOSHIBA TC58BVG1S3HTA00
TAIWAN 1429AE
M4
94V-0
U11
U22
U23
U26
C70
TP37
R179
TP15
C34
Y3
Y1
H13
H14
H5
H6

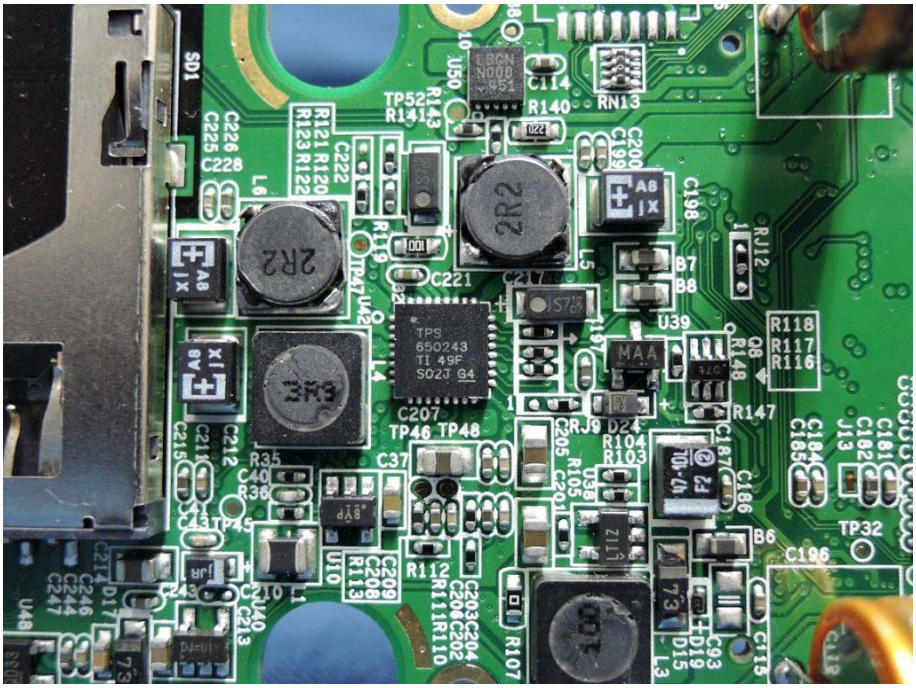

TOSHIBA OJ4027
TAIWAN 14299AE
TC58BVG1S3HTA00

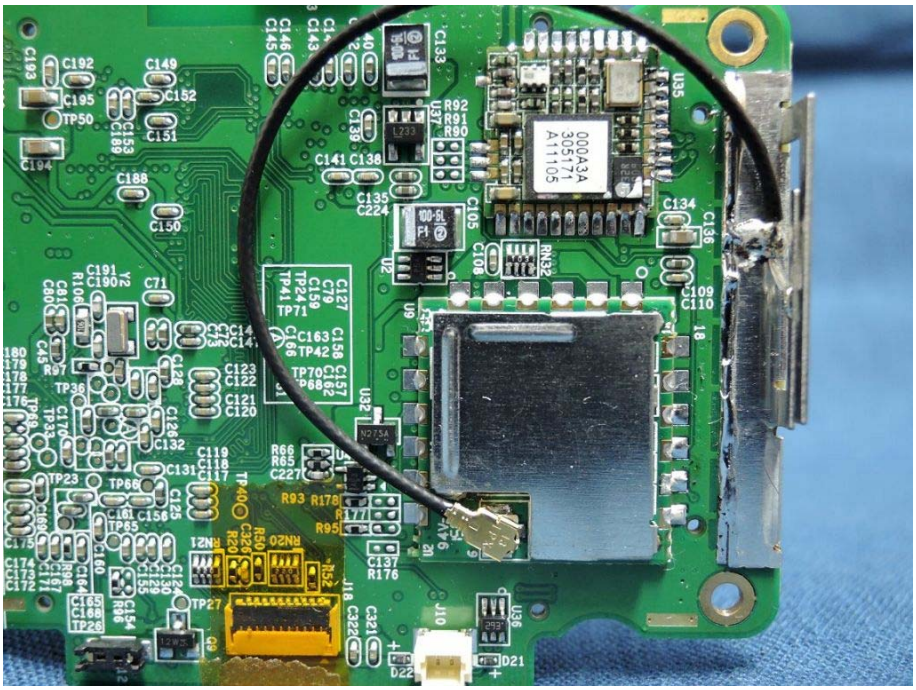

TOSHIBA OJ4027
TAIWAN 14299AE
TC58BVG1S3HTA00



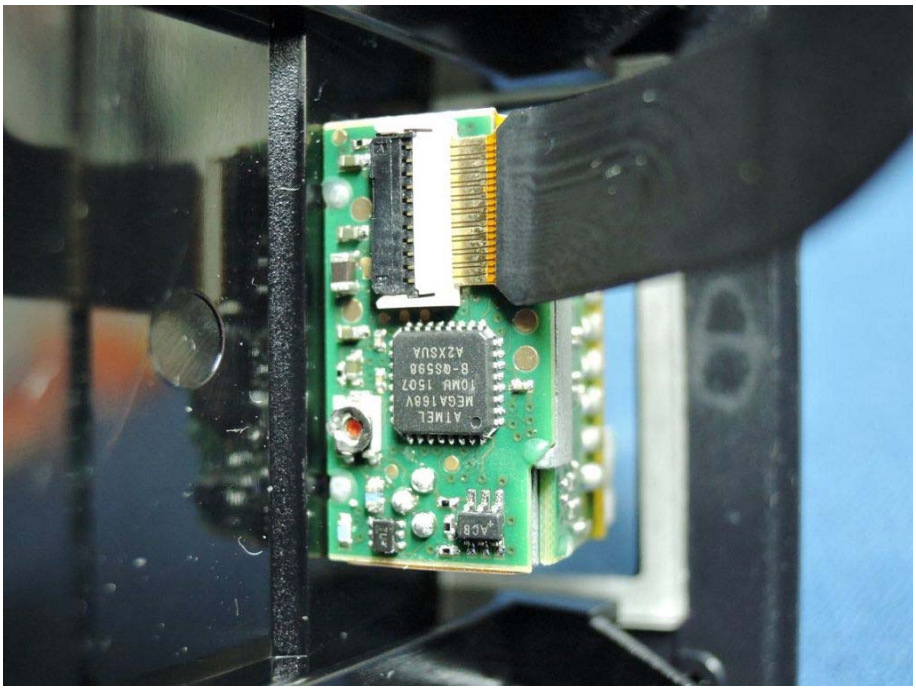

R80
C245
F1
U47
U49
U31
MAX3243I
TP49
TP63
TP62
TP61


C212
R35
C40
R36
TP45
C214
D17
C246
C244
C247
U48
R138
C243
C210
L1
C240
C213
RN24
U51
RN35
C248
E3
C249


SD1
U50
C114
RN13
TP52
R143
R140
R141
C226
C225
C228
R121
R120
R123
R122
C222
C200
C199
C198
L6
L5
B7
B8
RJ12
C221
U39
R118
R117
R116
R147
TPS
650243
TI 49F
S02J G4
C207
TP46
TP48
C205
D24
R104
R103
C37
R35
C40
R36
C212
C215
C211
TP45
C213
C210
L1
C240
C214
D17
C246
C244
C247
U48
R112
C209
C208
R113
R111
R110
C203
C204
C202
R107
C186
B6
TP32
C196
C193
D19
D15
L3
C182
C181
C184
C185
J13






ATMEL
ATMEGA168V
10MU 1507
A2XSUA

