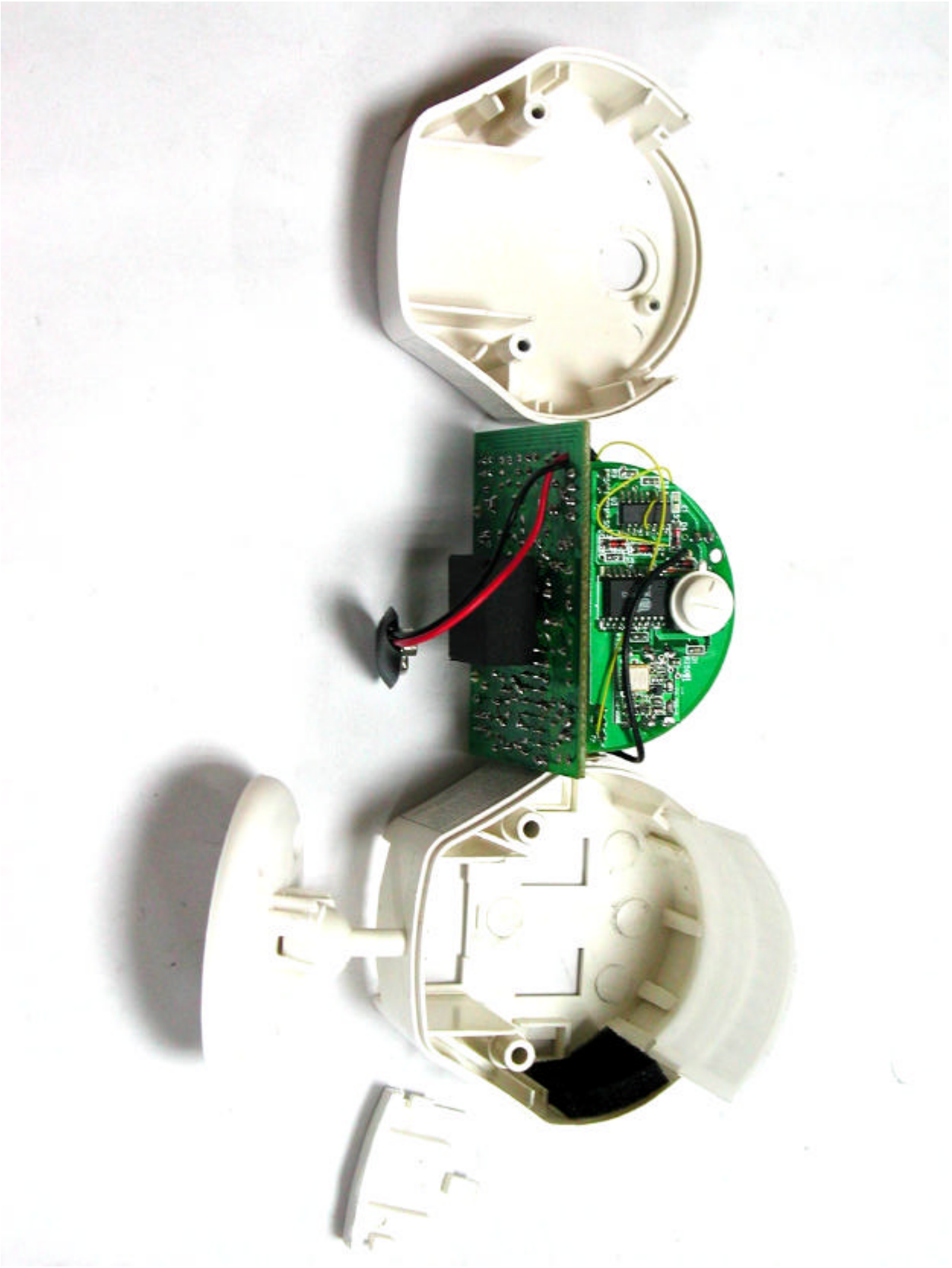

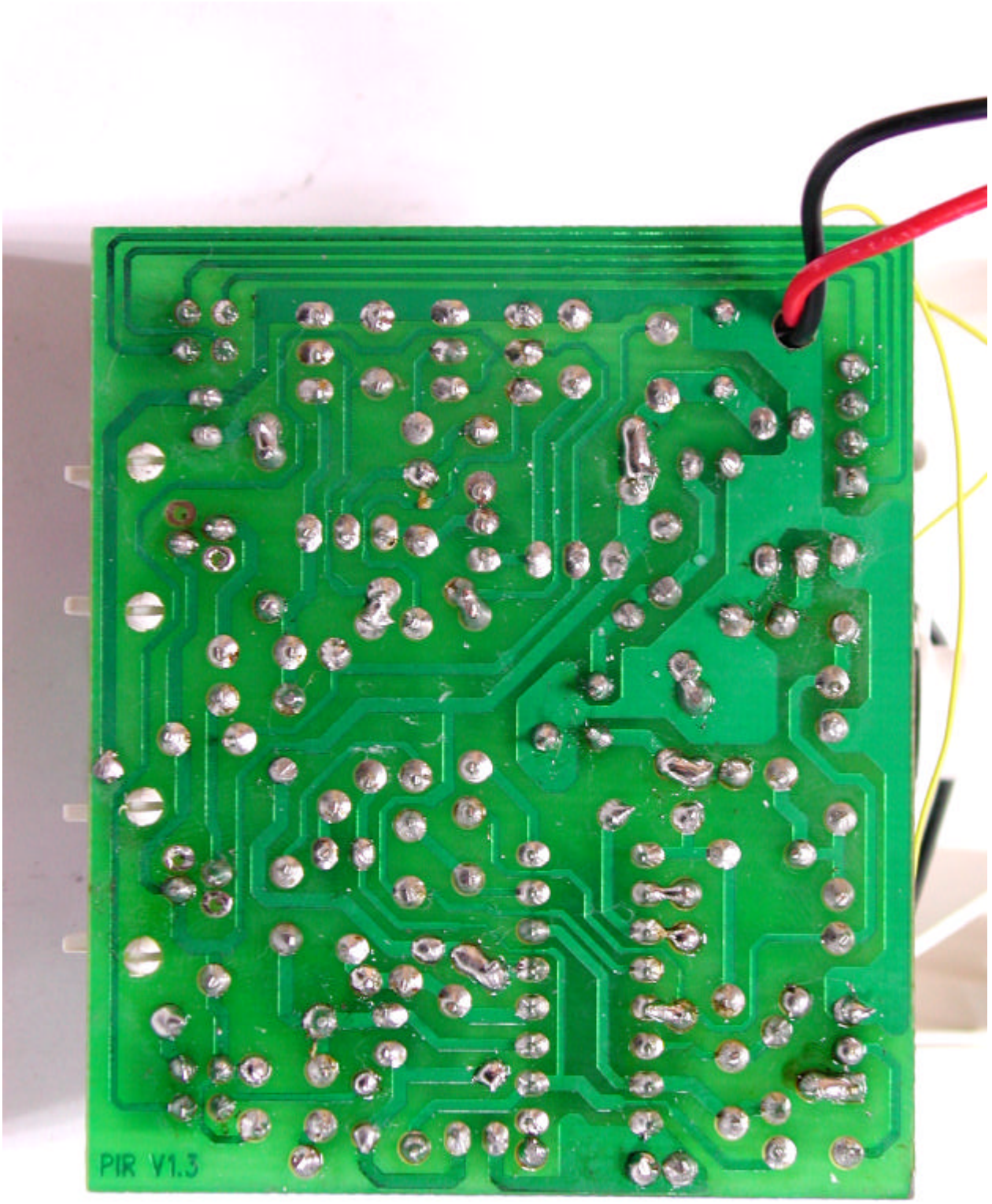
PIR V1.3

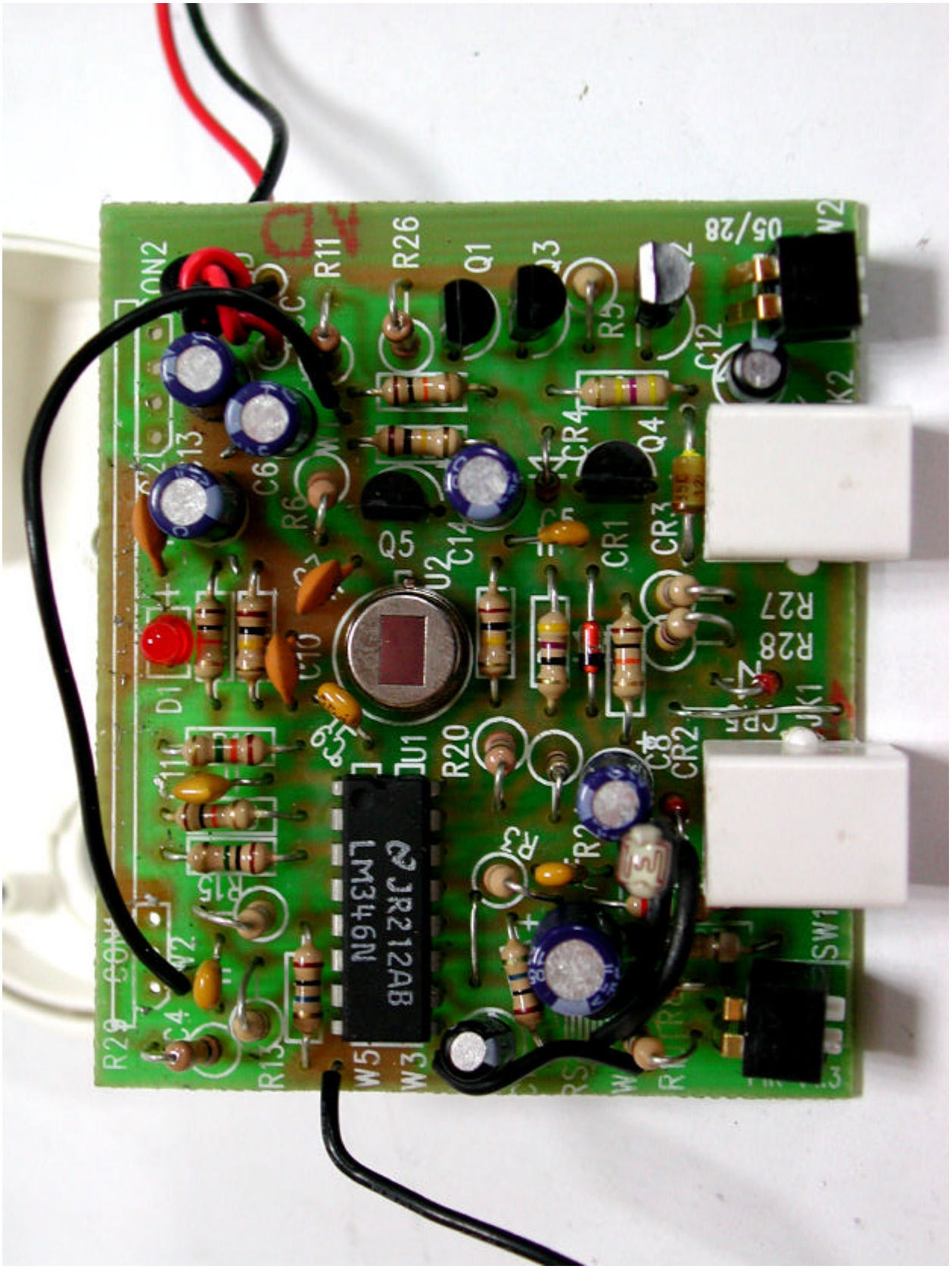
R26
Q1
R11
R5
C12
05/28
C13
C6
R6
Q5
U2
C14
CR4
Q4
CR1
CR3
R27
R28
D1
C10
U1
R20
C8
CR2
R2
R3
R15
R13
C4
R29
LM346N
JR212AB
W5
W3
SW1
JK1
JK2

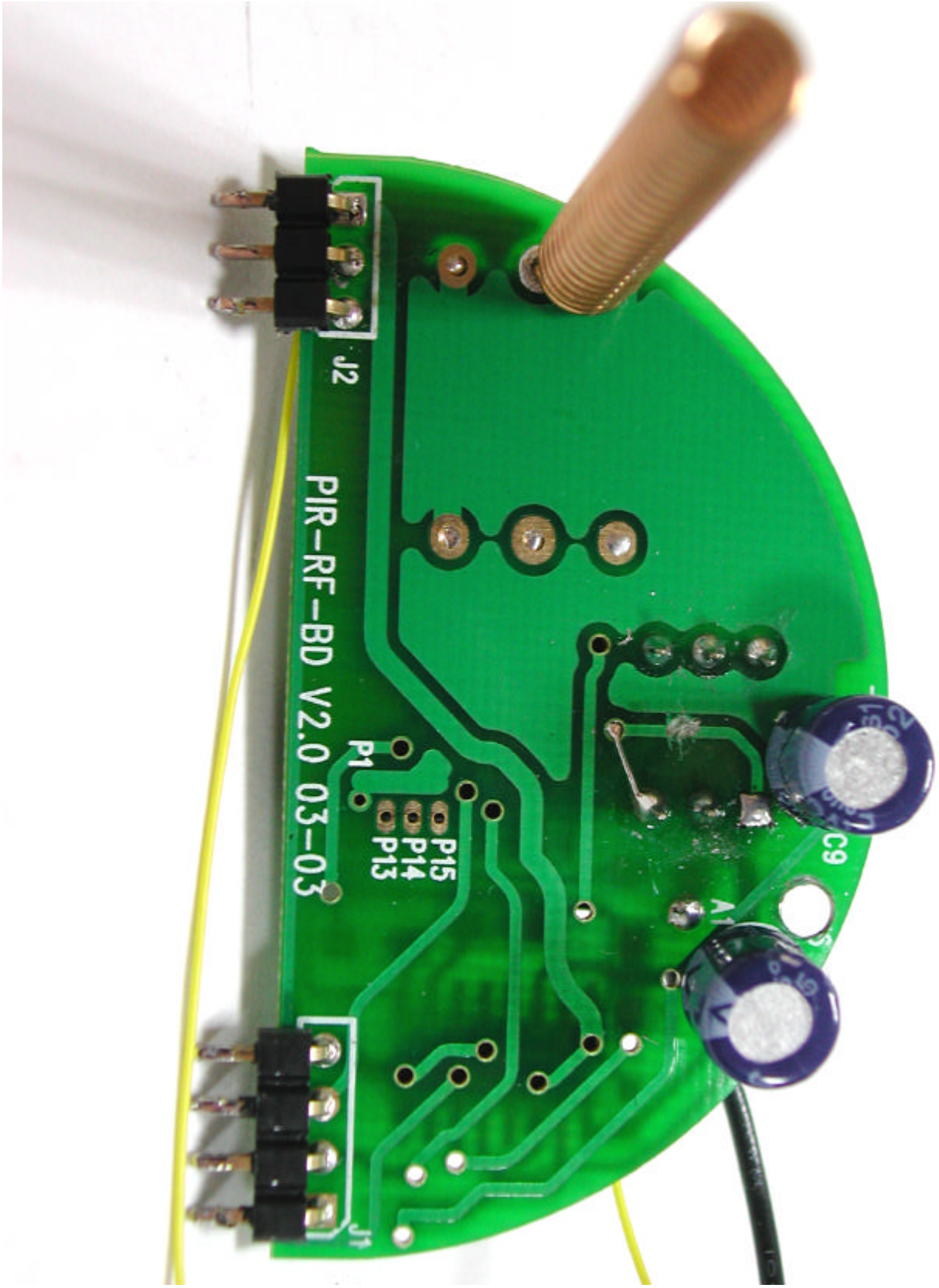
J2
PIR-RF-BD V2.0 03-03
P1
P15
P14
P13
C9
J1

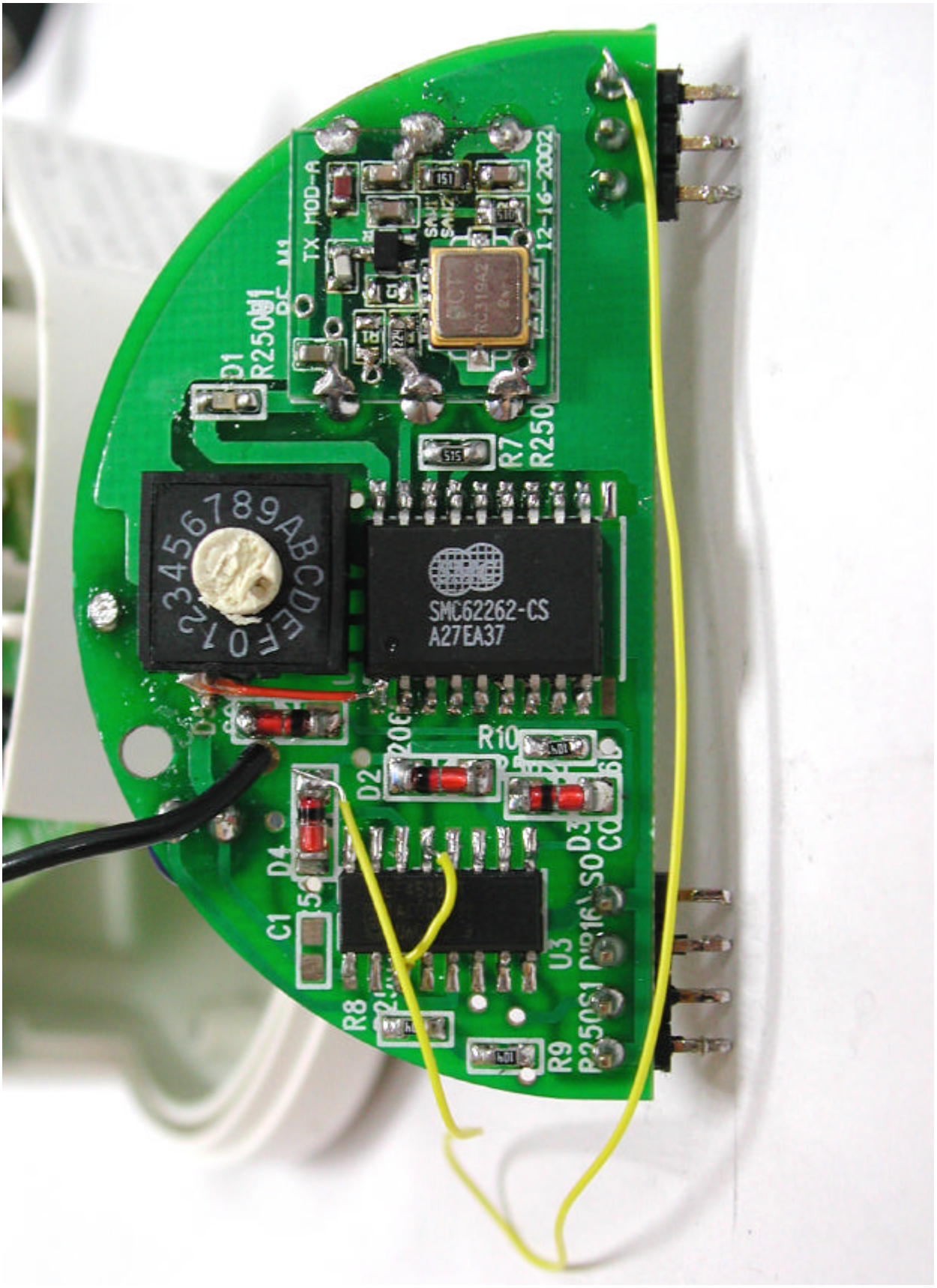
TX MOD-A
12-16-2002
R7
R250
SMC62262-CS
A27EA37
R10
D2
D4
C1
U3
R8
R9

Q.C.
Passed
4
D12
J2-B
GND
D11
D5
J1
NO
P1

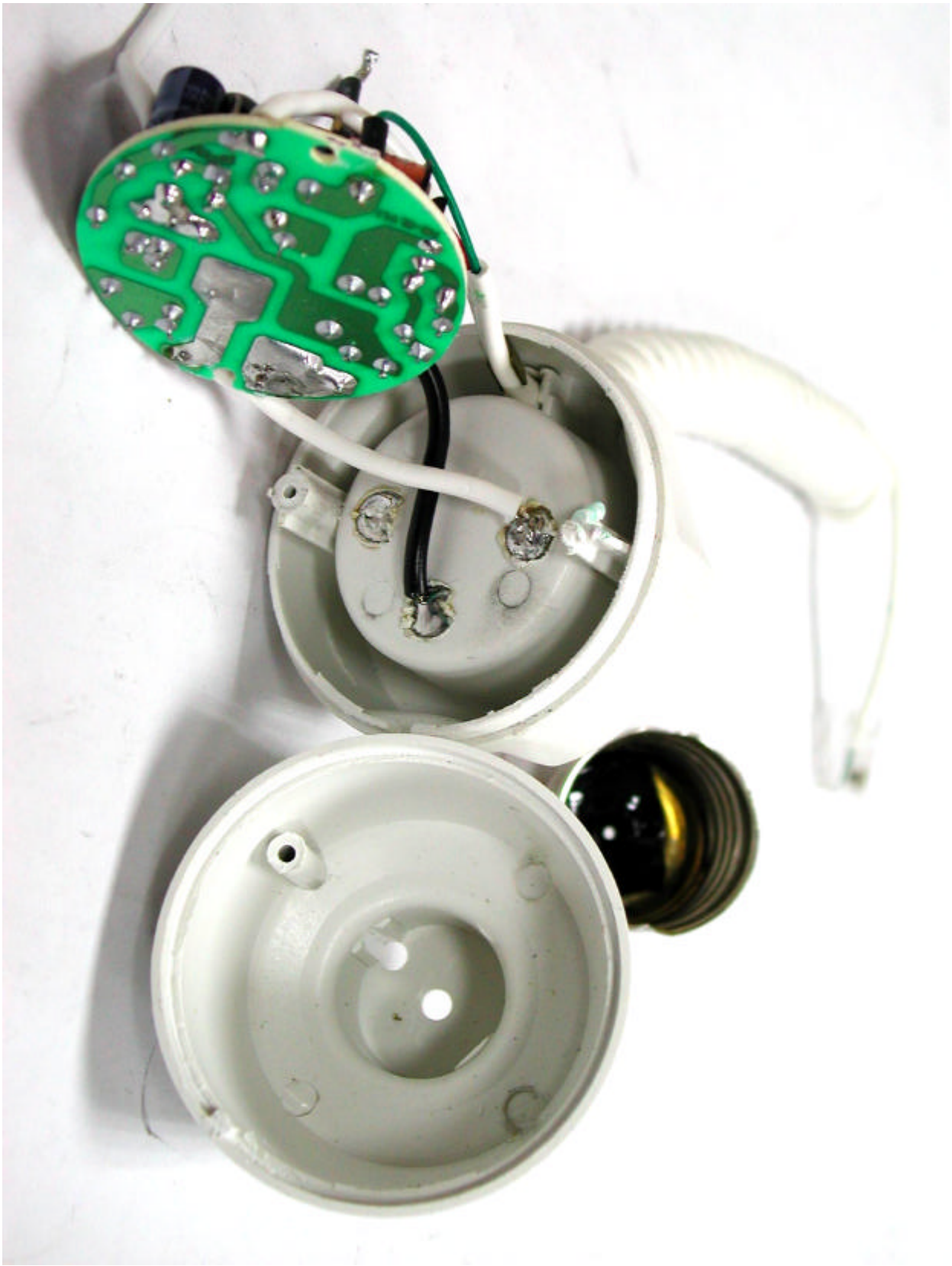

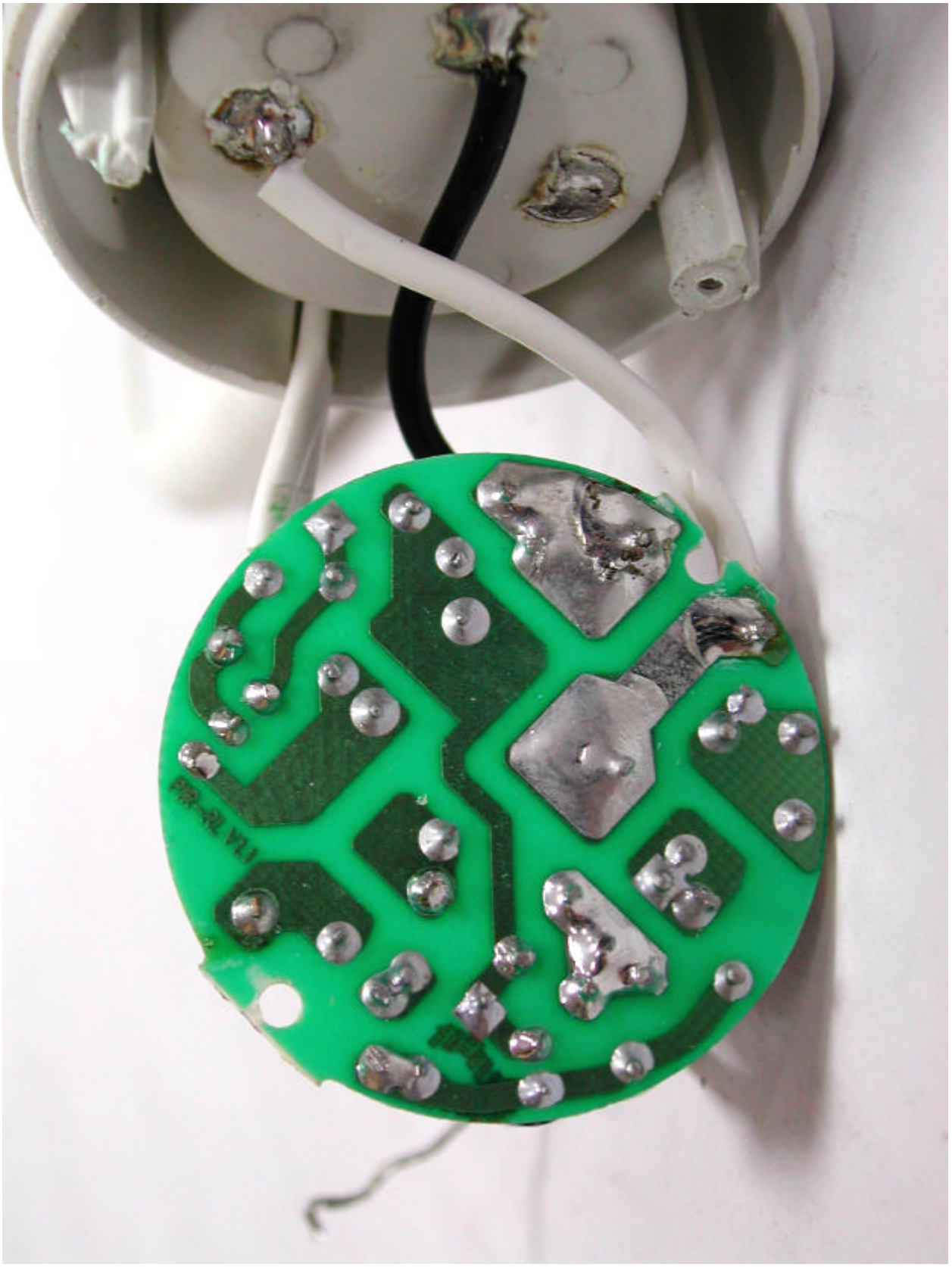

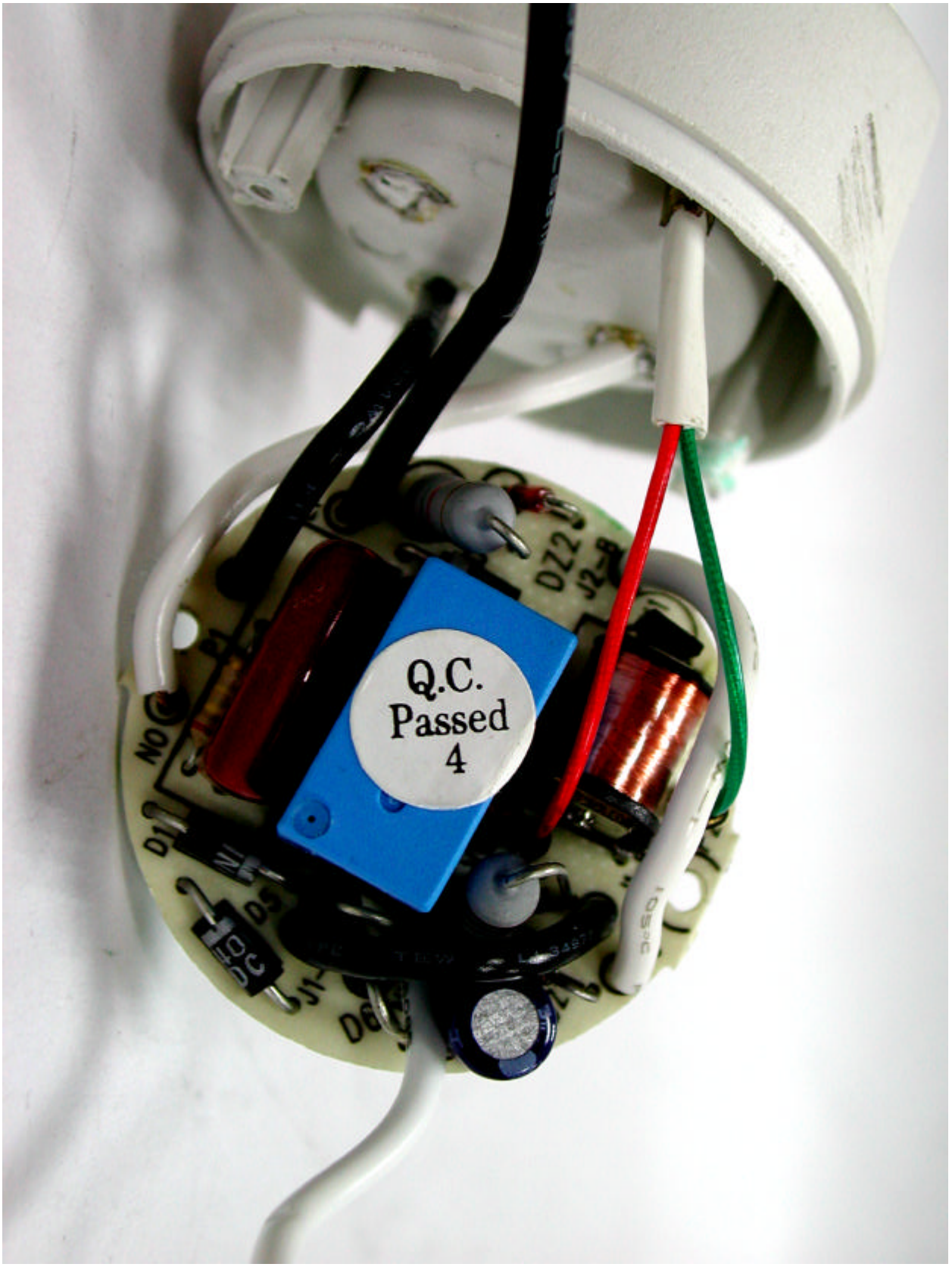
Q.C.
Passed
4