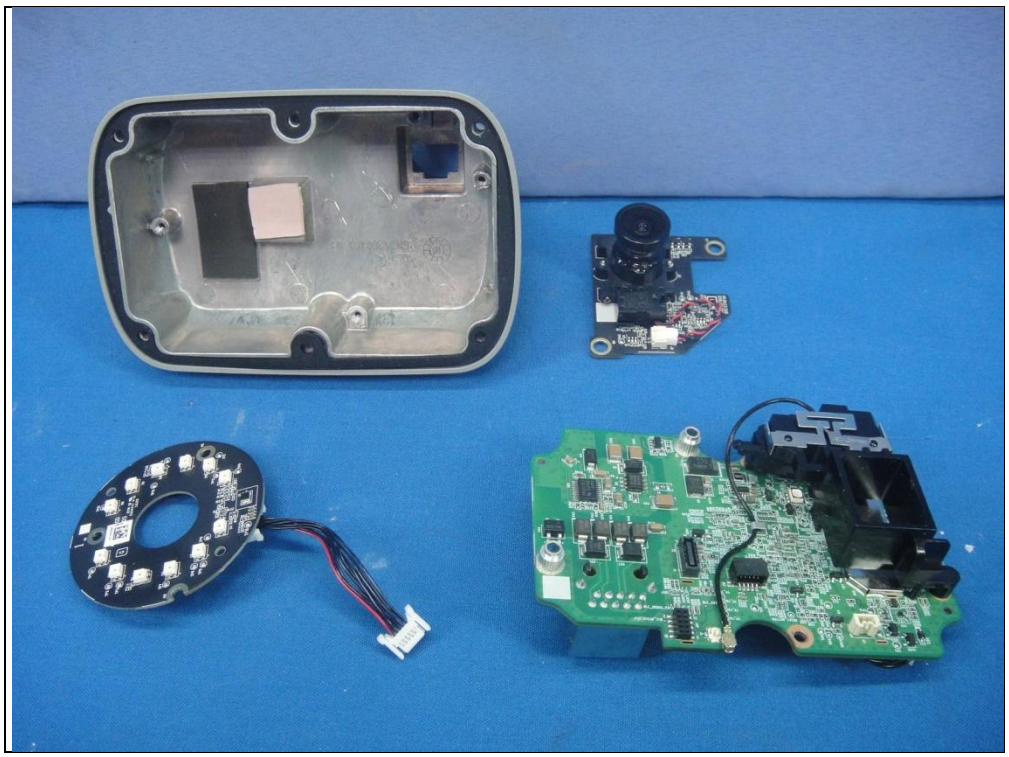
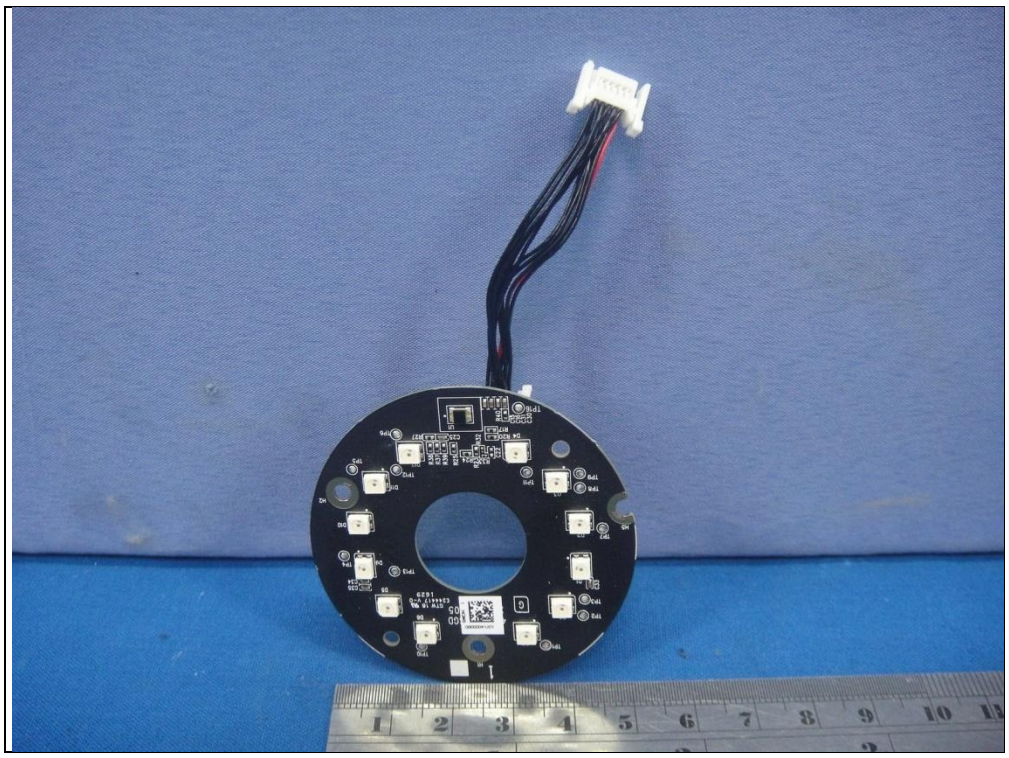
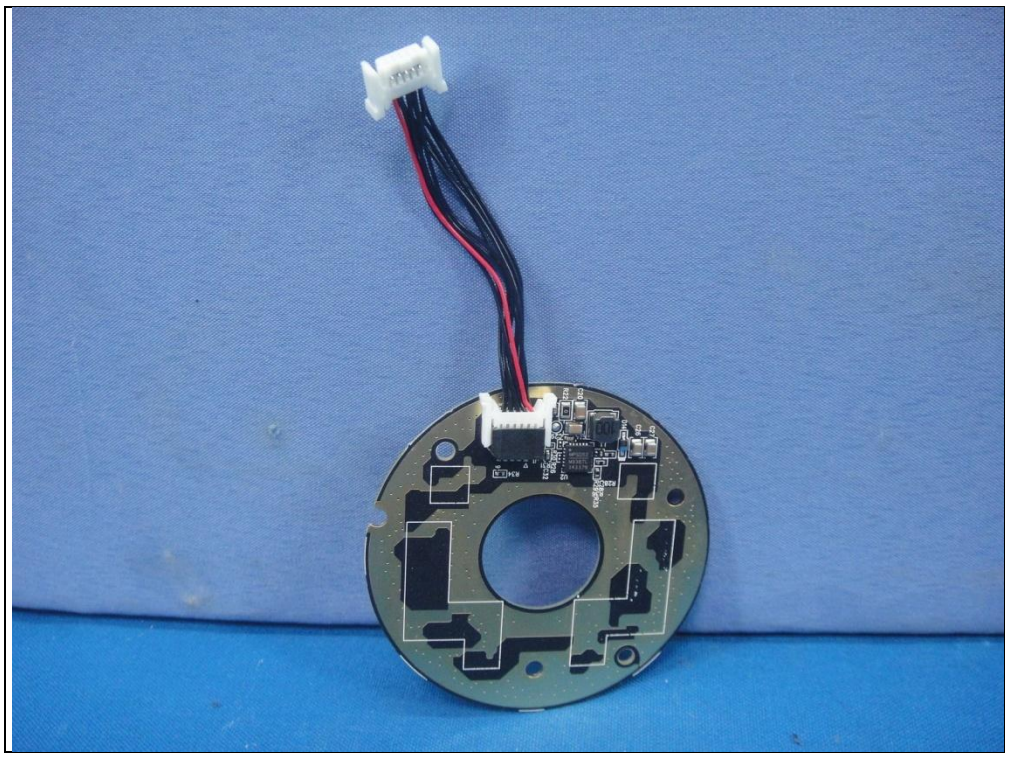
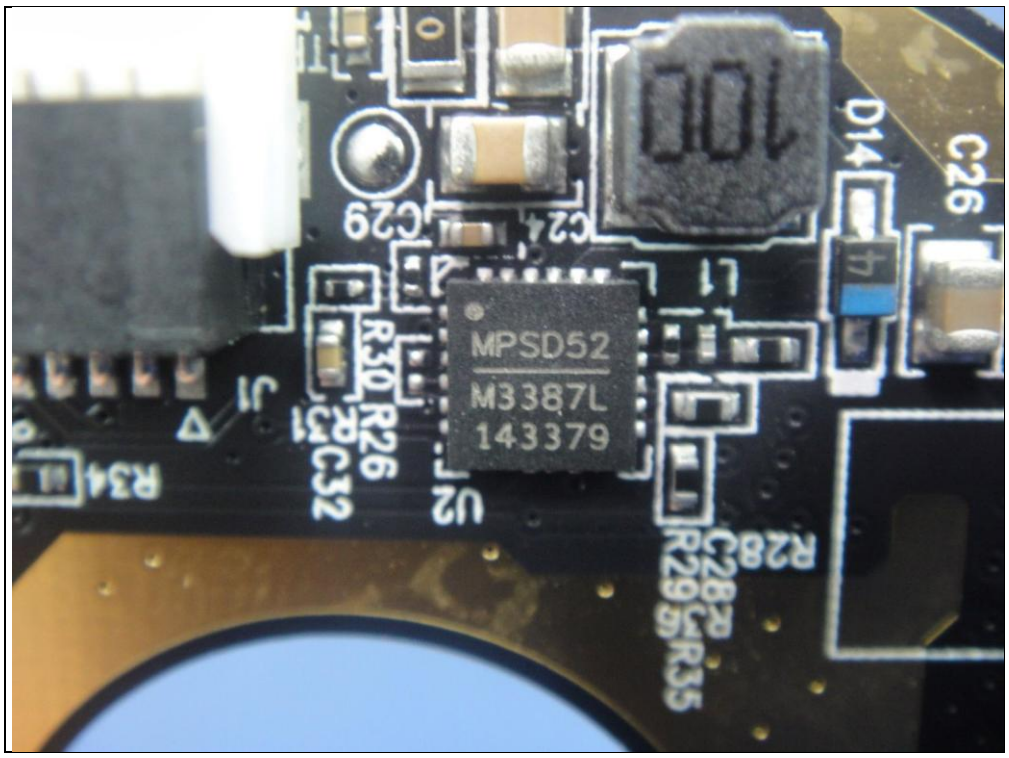
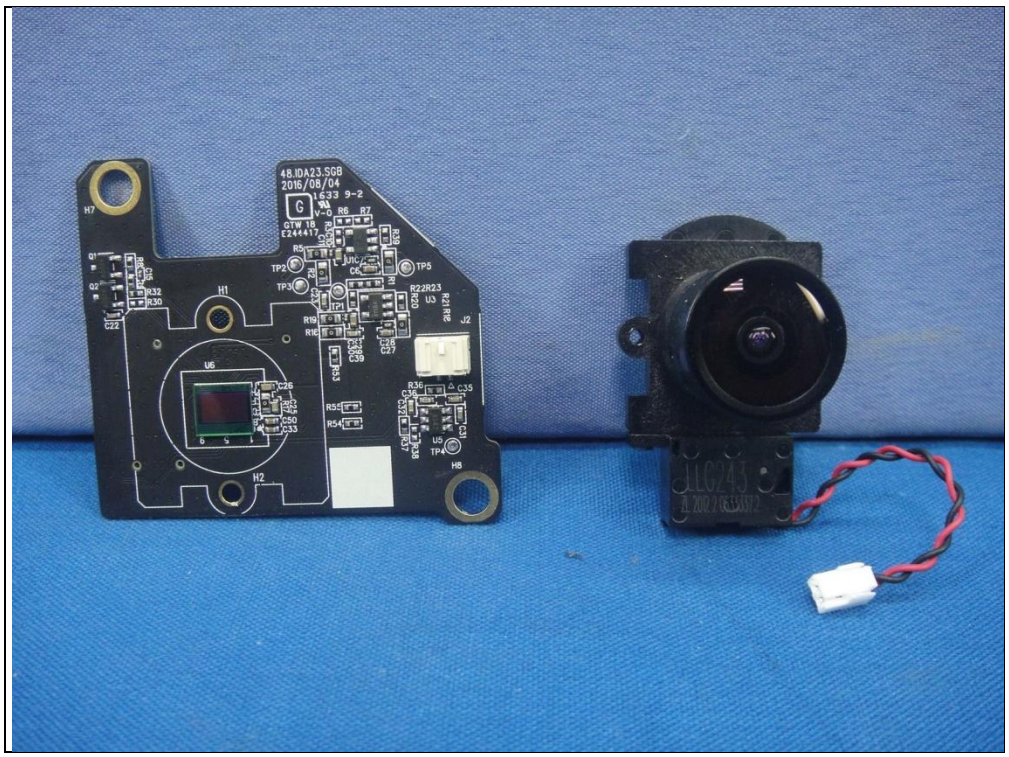


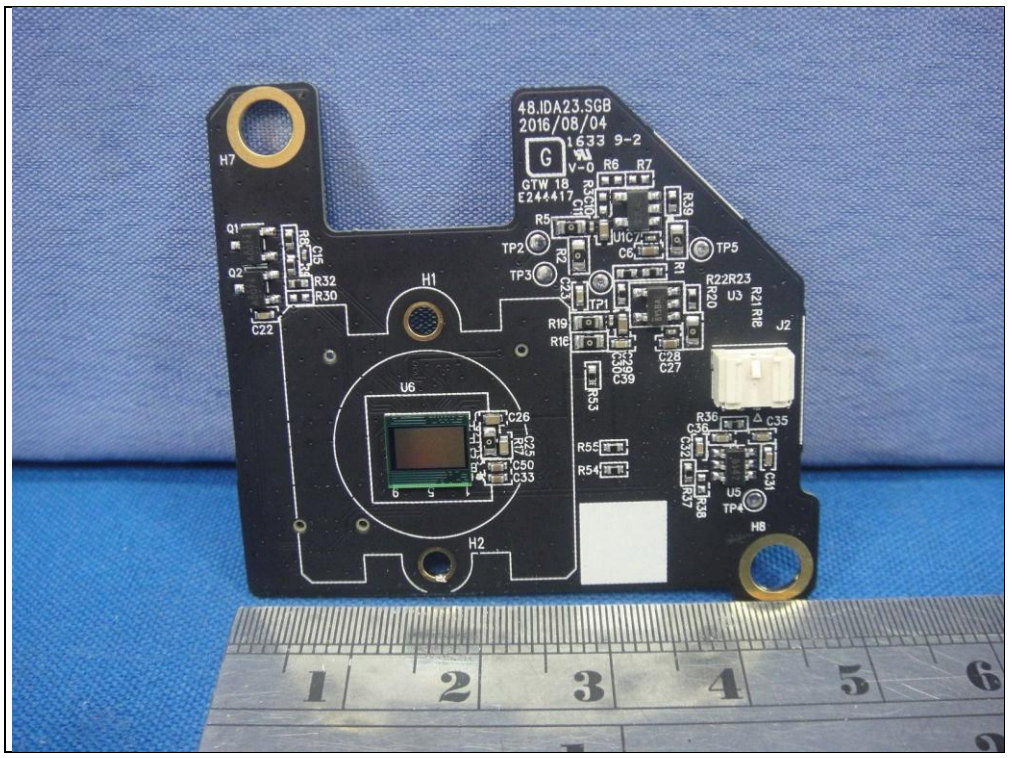


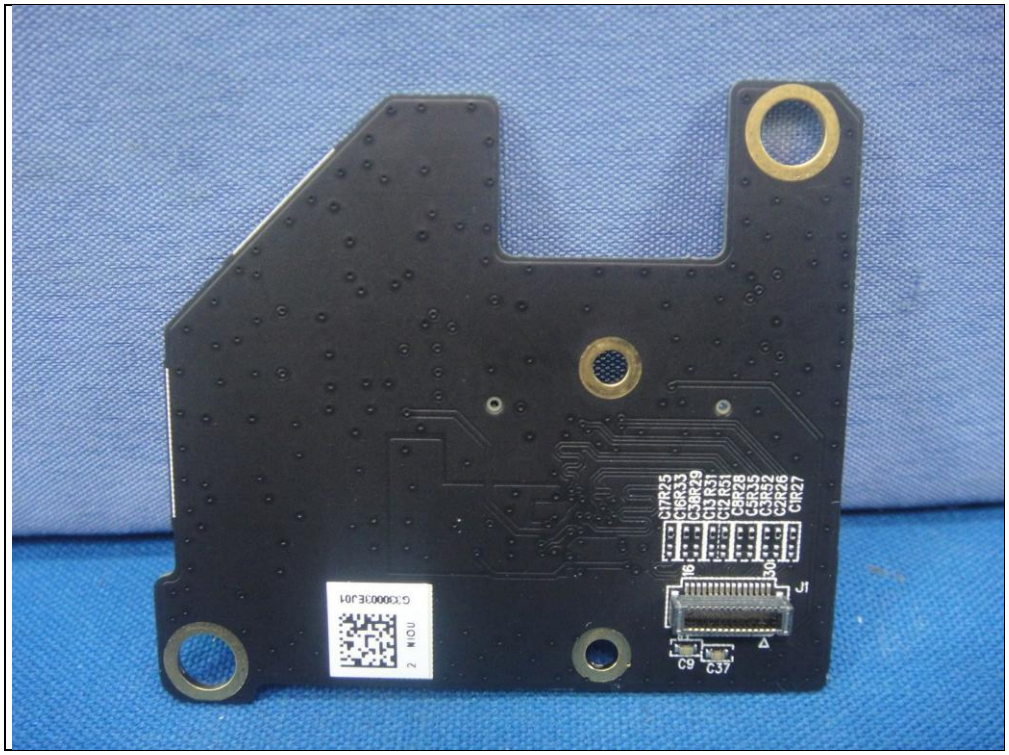


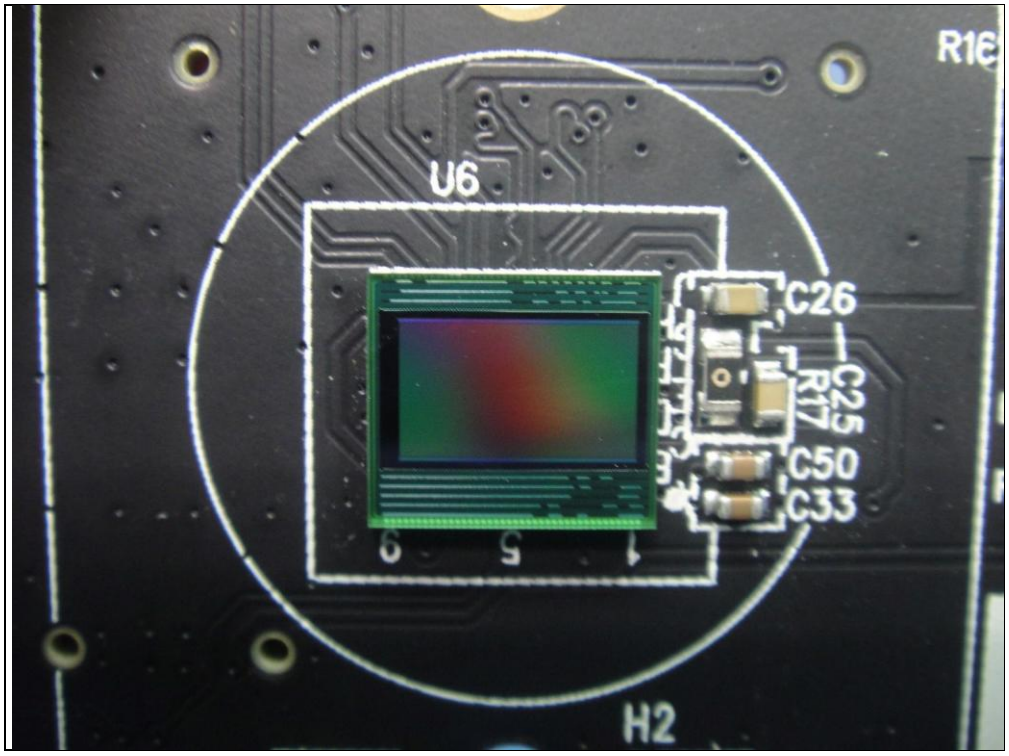


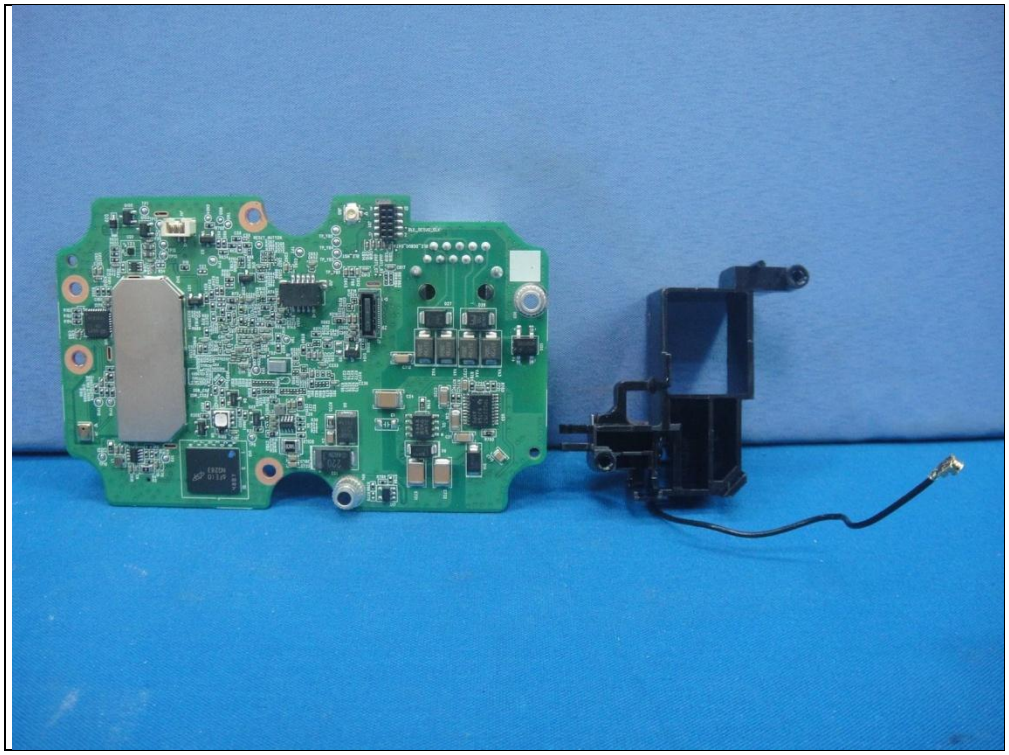

MPSD52
M3387L
143379
C29
C24
D14
C26
L1
R30
R26
C32
R34
U2
C28
R28
R29
R35

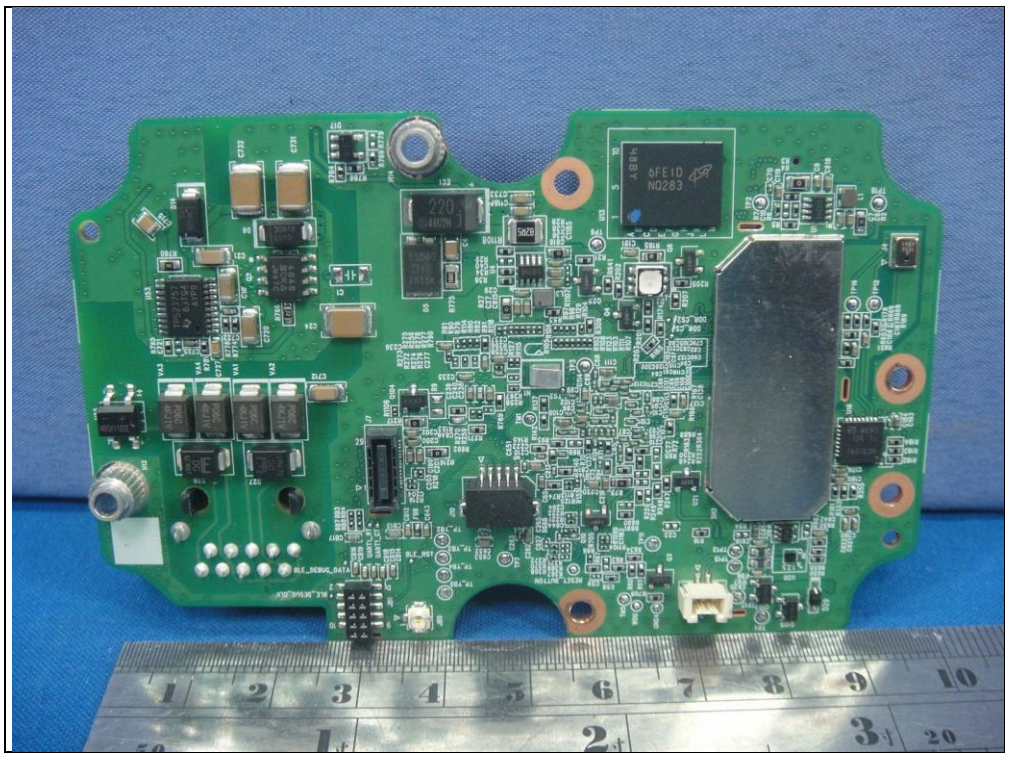

48.IDA23.SGB
2016/08/04

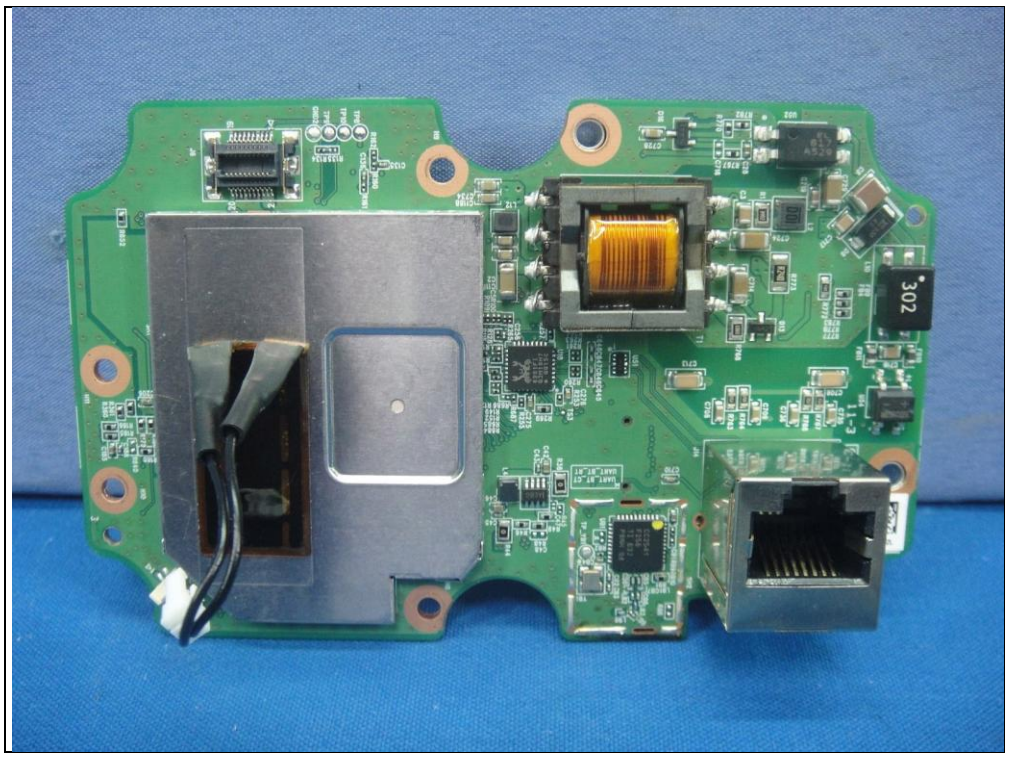

48.IDA23.SGB
2016/08/04
1633 9-2
V-0
GTW 18
E244417
H7
H1
H2
H8
U6
U3
U5
J2
TP2
TP3
TP4
TP5
C22
R30
R32
R53
R54
R55
1 2 3 4 5 6

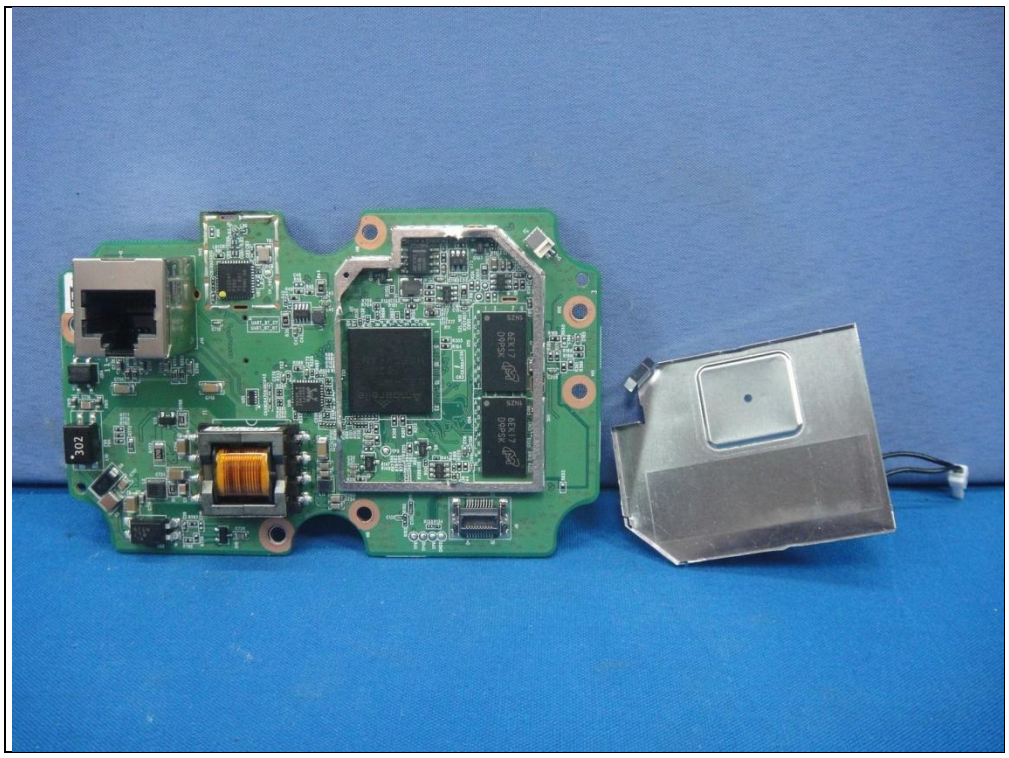

J1
C9
C37

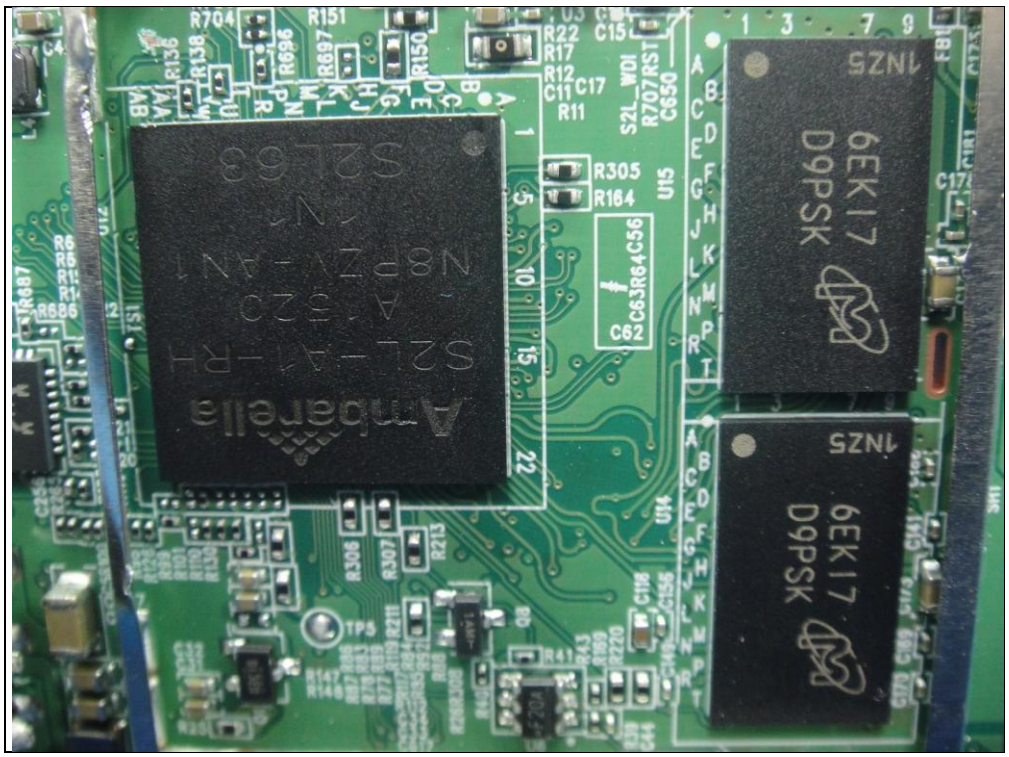

R16
U6
C26
C25
R17
C50
C33
H2

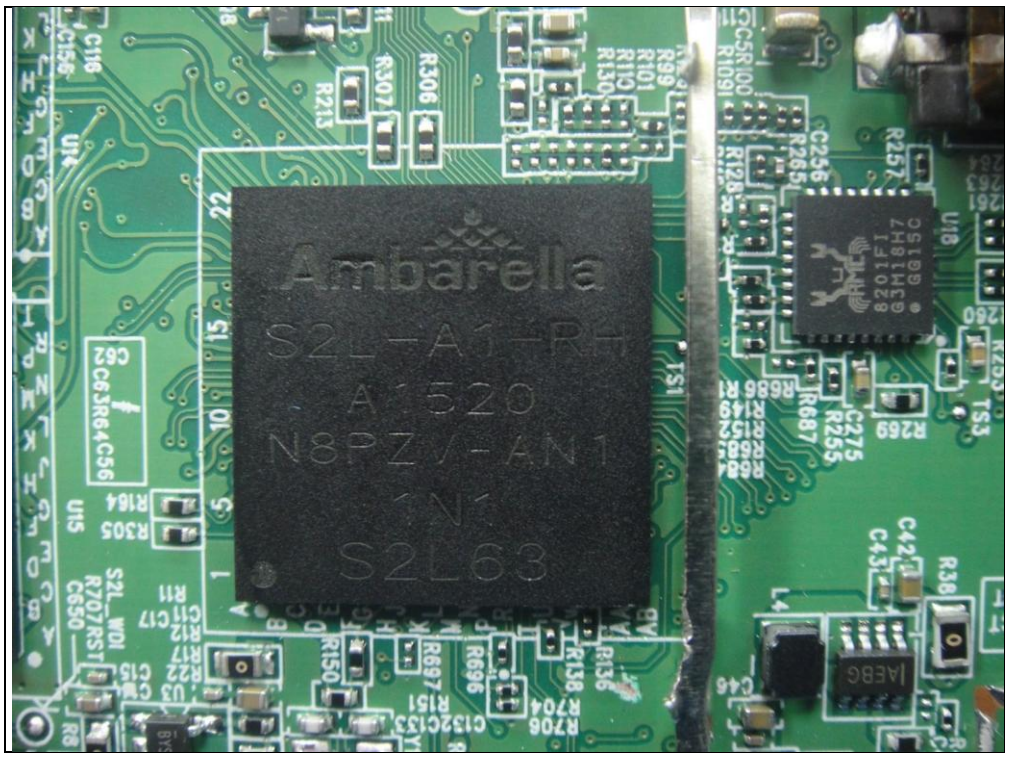


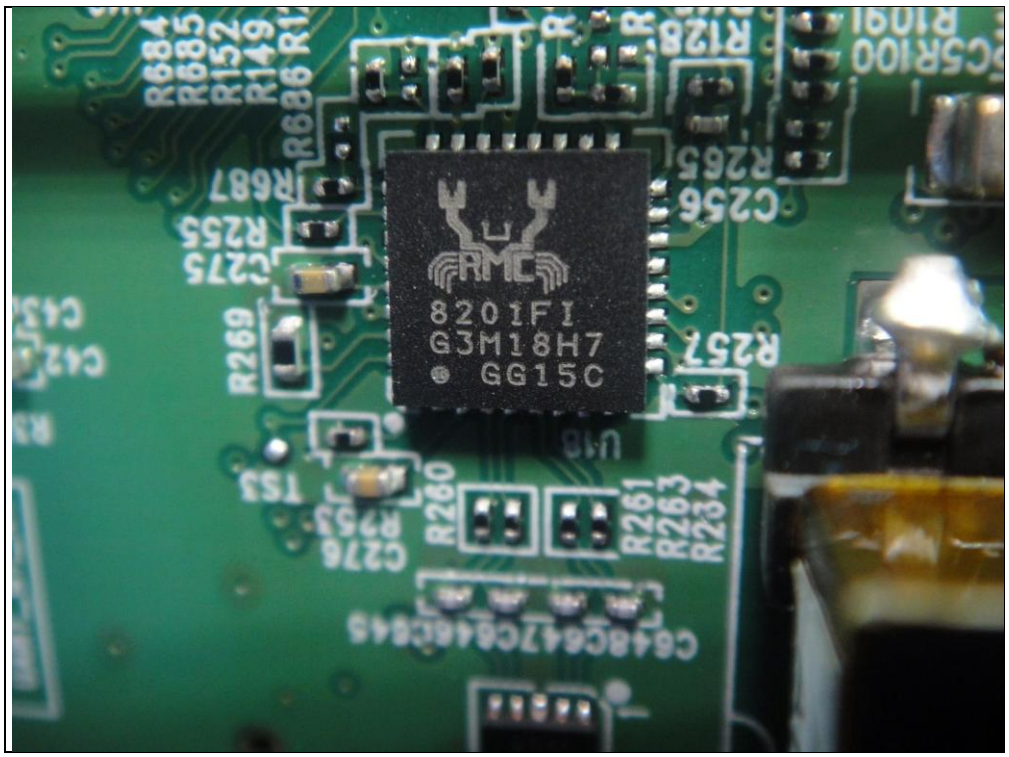


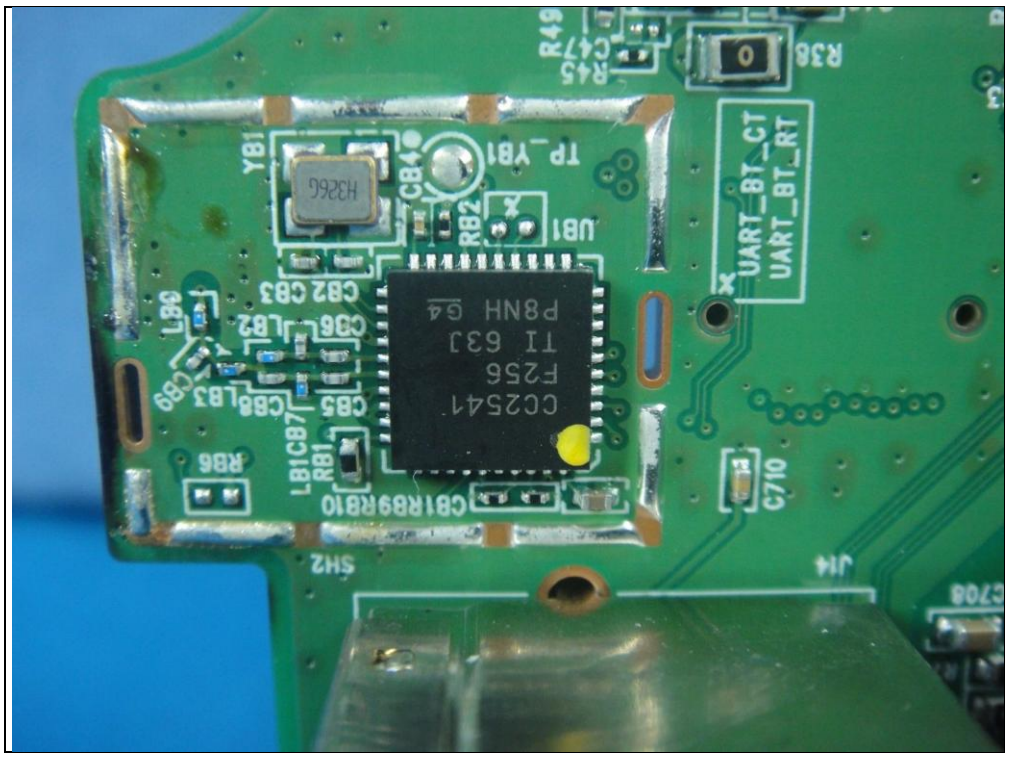


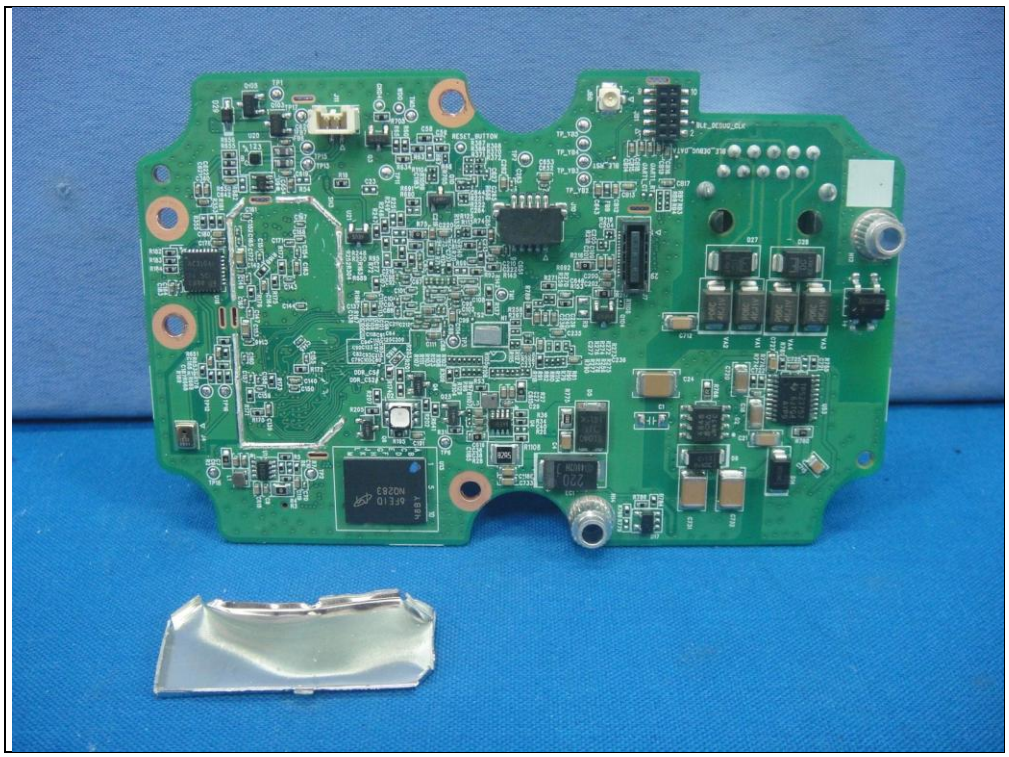


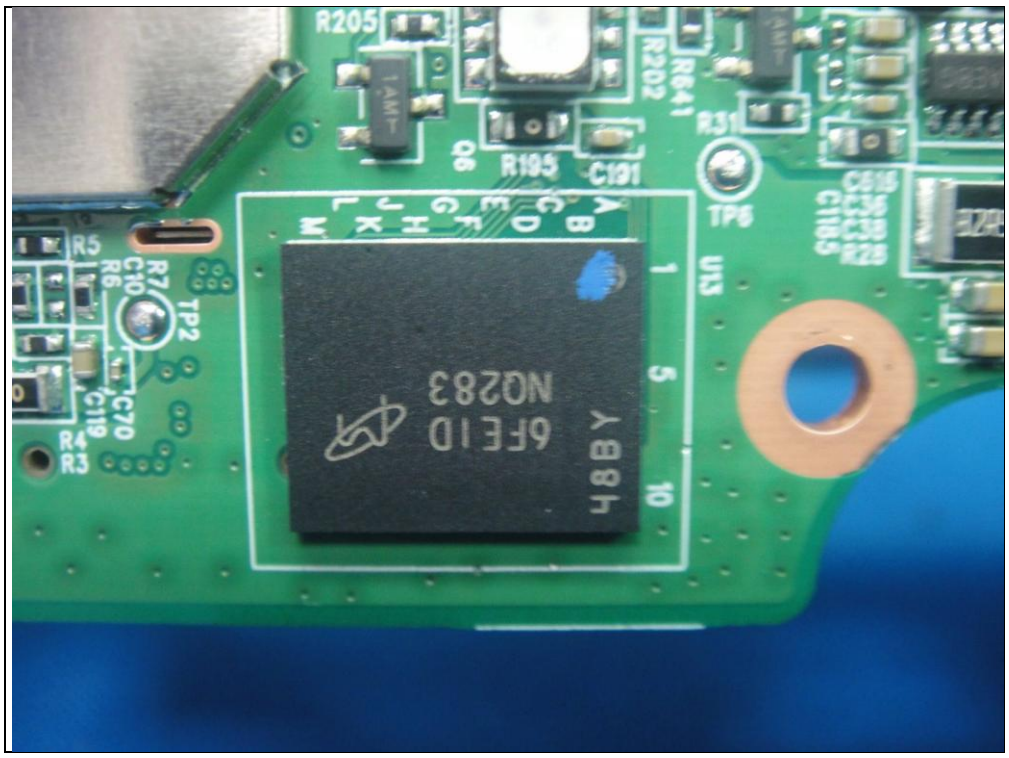

6EK17
D9PSK
6EK17
D9PSK

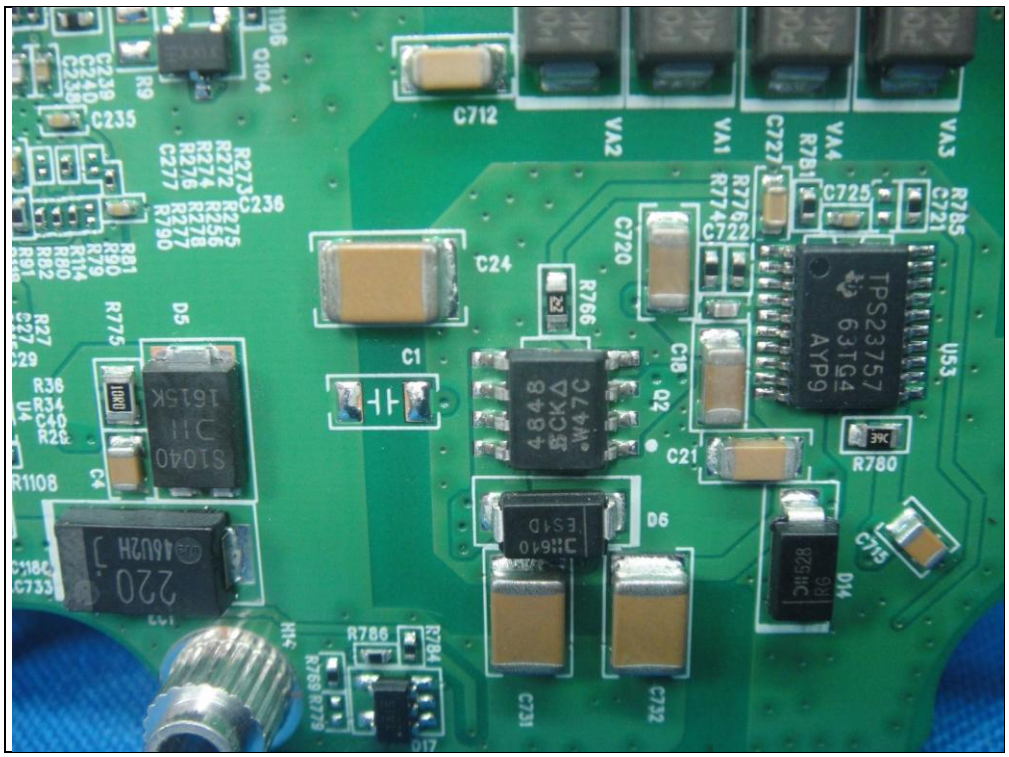

Ambarella
S2L-A1-RH
A1520
N8PZ/-AN1
1N1
S2L63

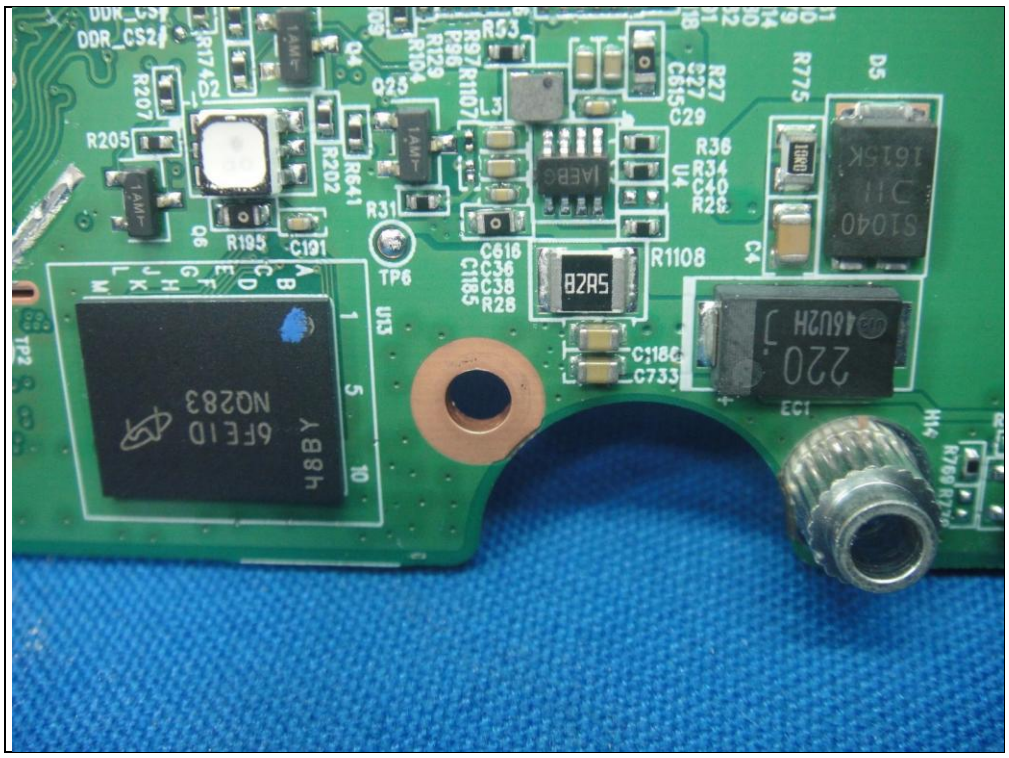

8201FI
G3M18H7
GG15C

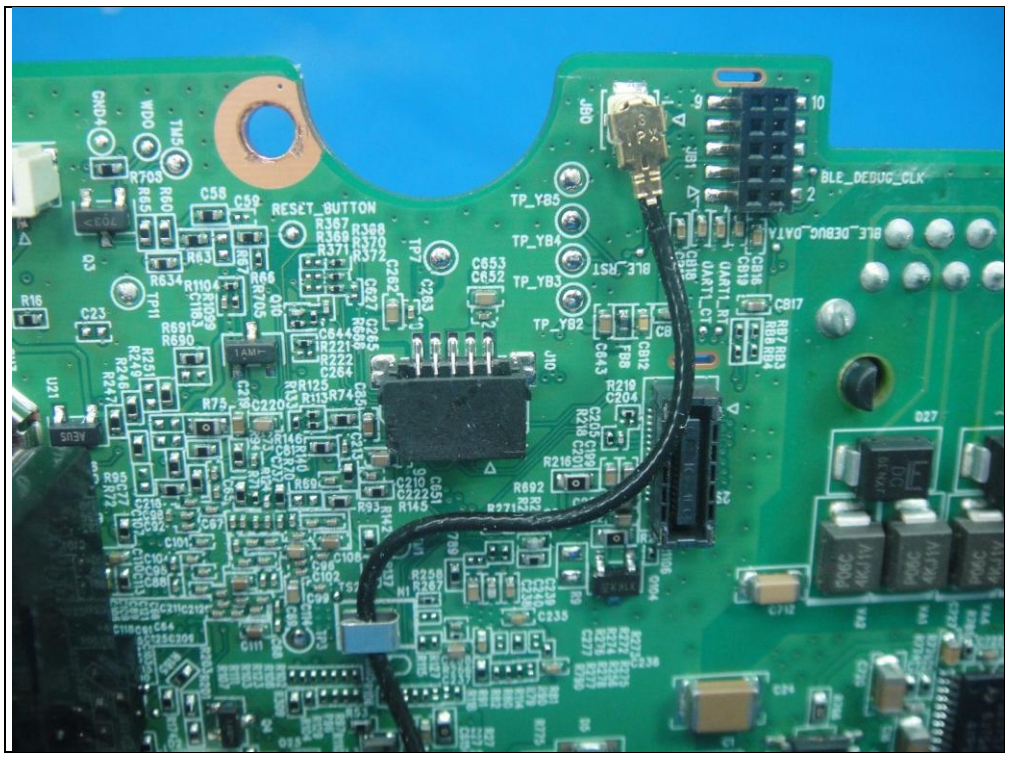

UART_BT_CT
UART_BT_RT
TP_YB1
YB1
UB1
C710
J14

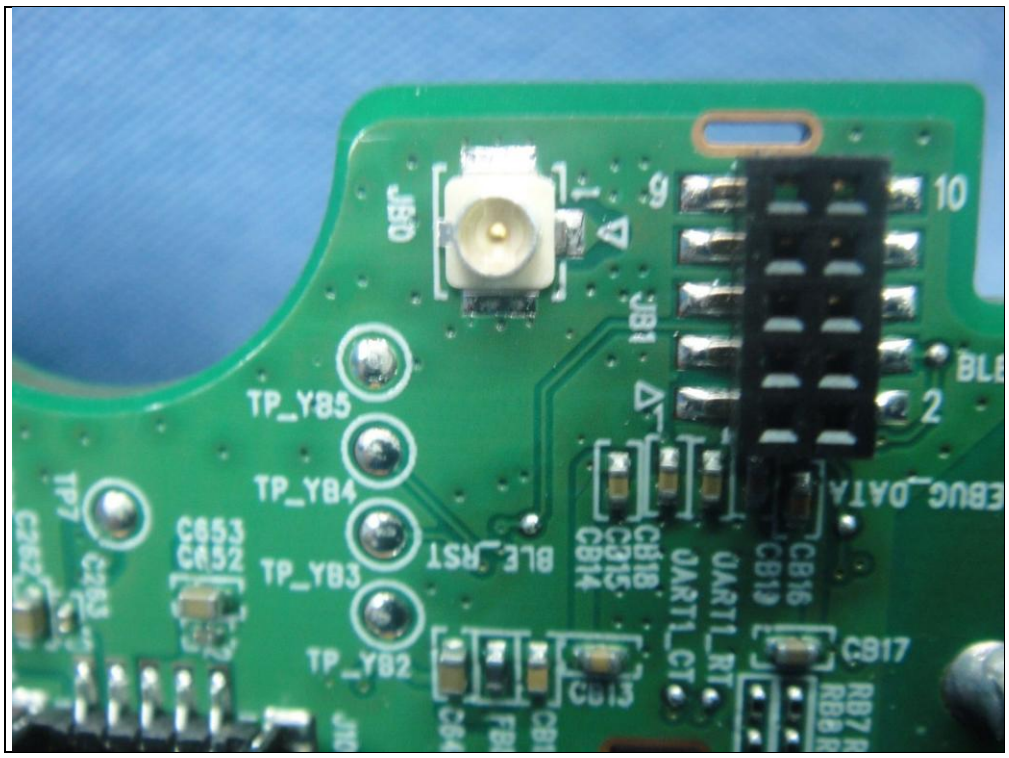



R205
R202
R641
R31
R195
C191
TP6
C1185
R5
R7
C10
R6
TP2
C70
C119
R4
R3
U13
1
5
10


C712
VA2
VA1
VA4
VA3
C727
R781
C725
C721
R785
C720
C24
R766
C722
R776
R774
C1
C18
Q2
C21
U53
TPS23757
R780
D5
R775
C4
D6
C715
D14
R786
R784
C731
C732
C235
C236
R9
Q104
R1108


DDR_CS2
R207
R205
R195
C191
TP6
U13
R1108
C733
220 J
EC1


GND4
WDO
TM5
R703
RESET_BUTTON
TP_YB5
TP_YB4
TP_YB3
TP_YB2
BLE_RST
BLE_DEBUG_CLK
BLE_DEBUG_DATA
UART1_RTS
UART1_CTS
J10
J80
J81
R16
C23
U21
D27


JB0
JB1
10
2
TP_YB5
TP_YB4
TP_YB3
TP_YB2
TP7
C853
C852
BLE_RST
CB18
C815
C814
UART1_RT
UART1_CT
CB16
CB19
CB17
CB13


3AXKACT02S1

