5. Check the outbound Bluetooth Serial Port used by your system in Bluetooth (on menu bar)-> Advanced Configurations-> Client Applications->Bluetooth Serial Port (e.g. COM7 in this case).

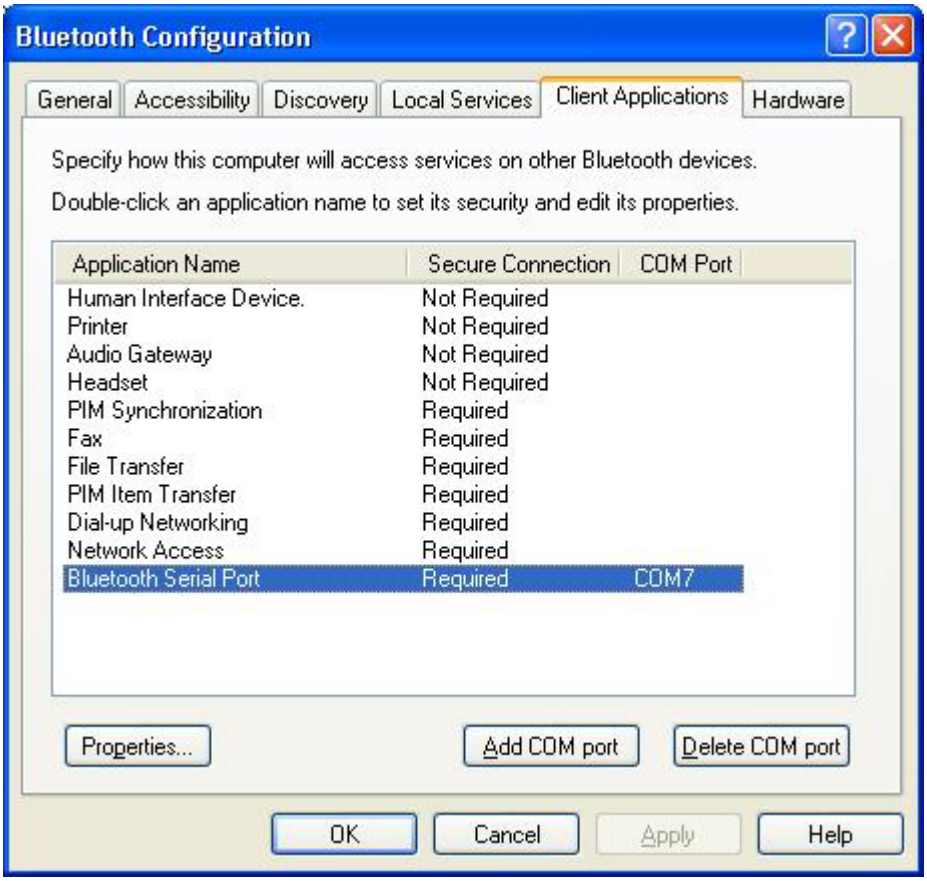

6. Enable the COM port used in step 5 in Start->Settings->Control Panel->Phone Monitor Options. (e.g. COM7 in this case) Then click OK to continue. We do recommend, however, to enable all the COM ports listed to make the process easier.

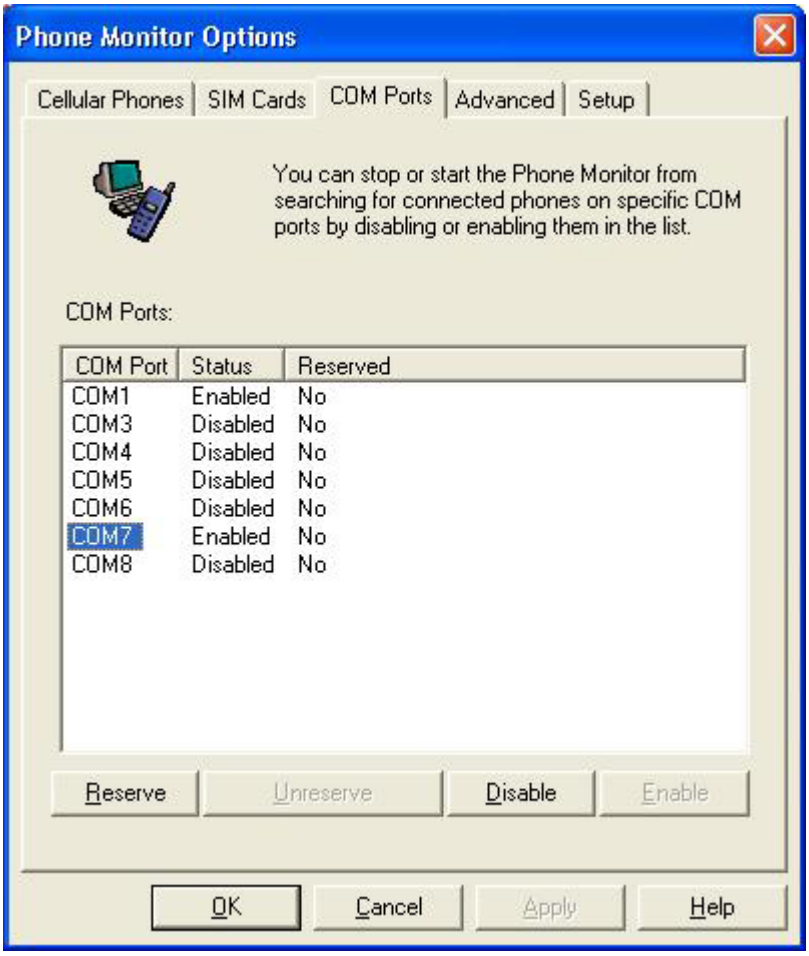

7. Click Accept on your P800, when asked that your system is trying to connect in order to transfer an entry.

Wizard will start searching for connected phones.

8. When your P800 appears in the Select Phone window, click OK to continue.

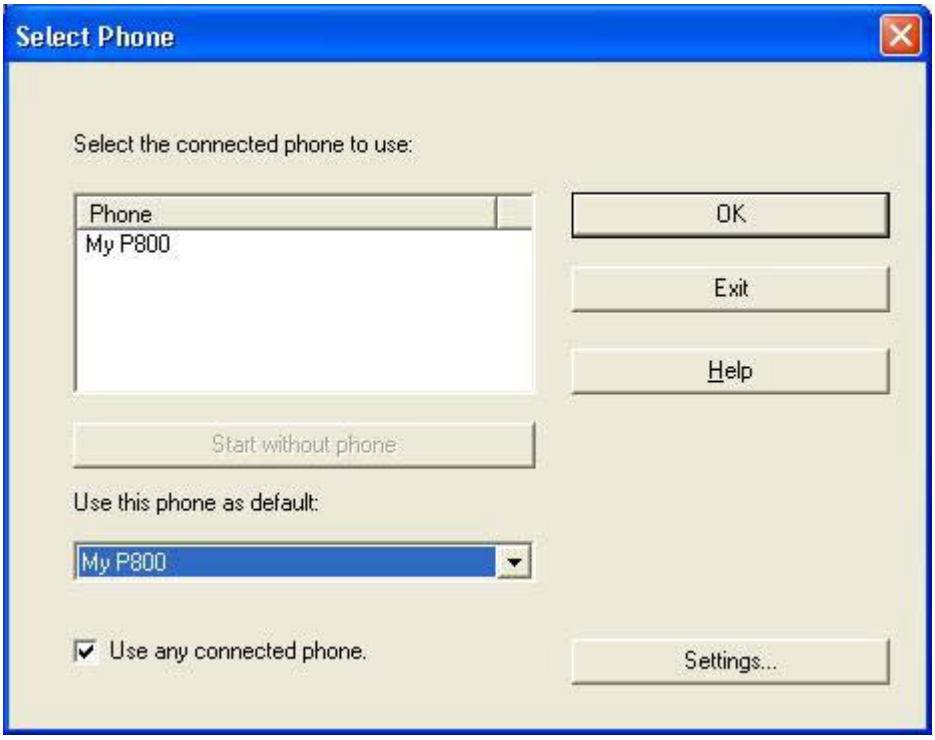

9. When the Phone Connection Wizard window appears, click Next to continue.

10. Click Finish to continue.

11. Sony Ericsson Dial-up Networking Wizard will appear, select BluetoothConnection and click Next to continue.

12. Choose the type for your dial-up connection, then click Next to continue.

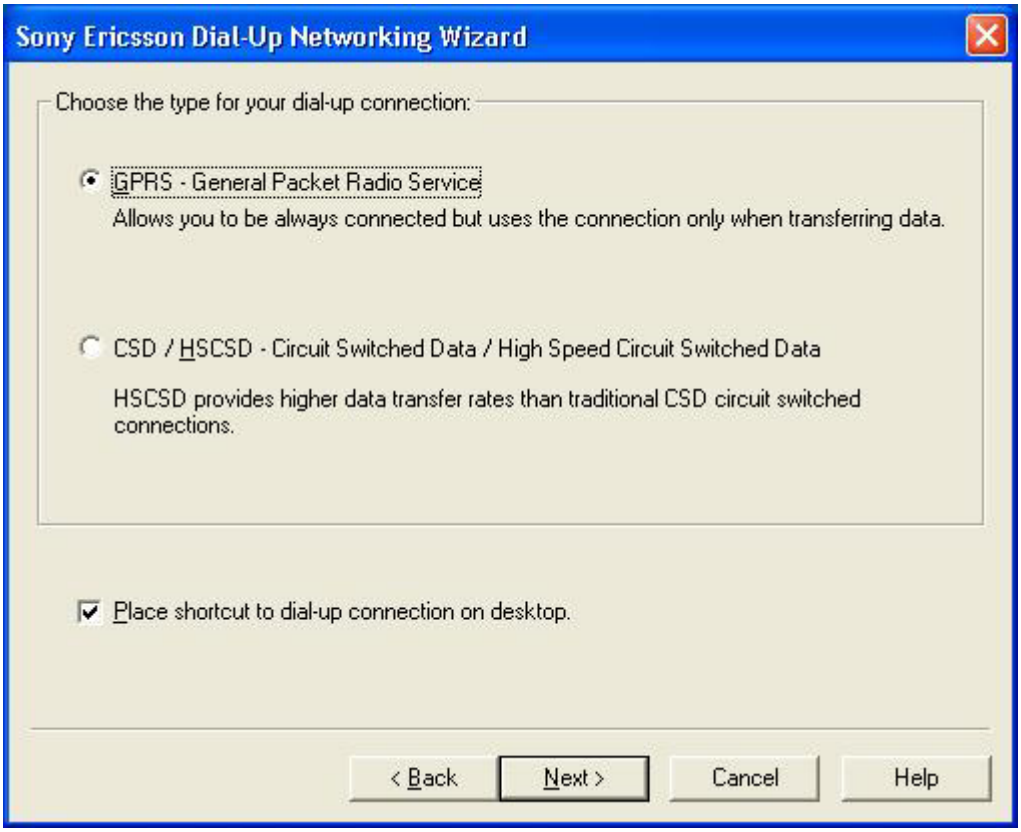

13. When the following window appears, click the Install modem... button to install Ericsson Bluetooth modem.

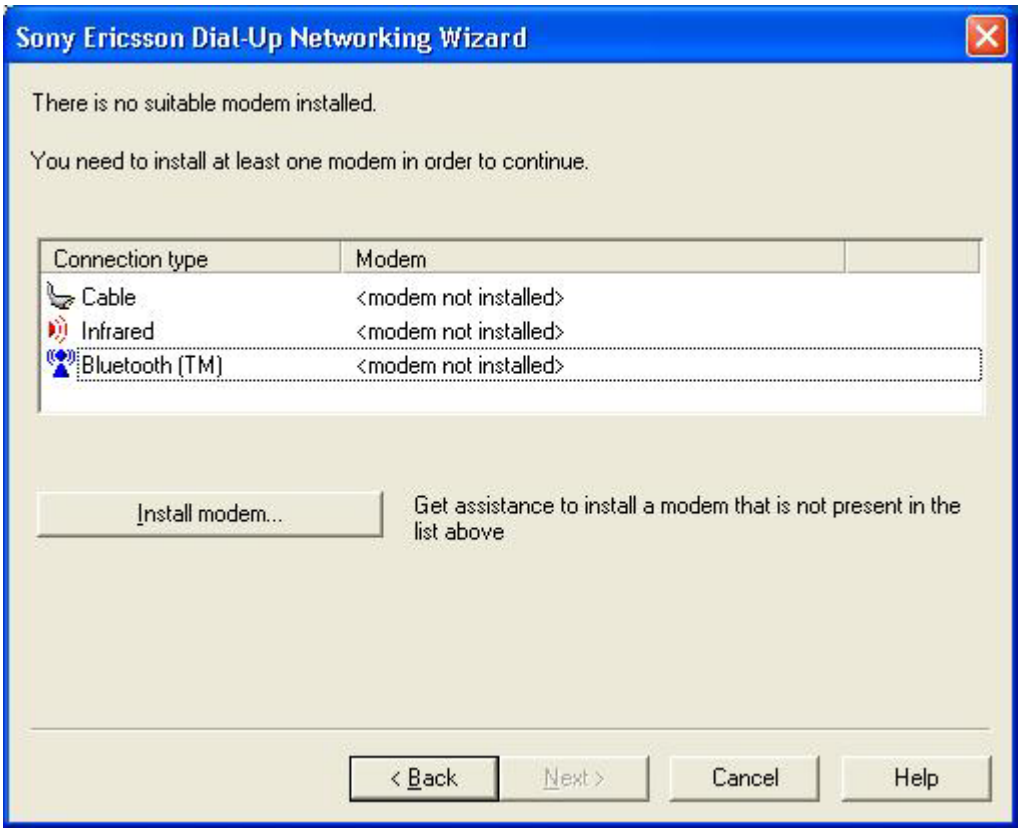

14. Click the Modem tab, and click Add... to continue.

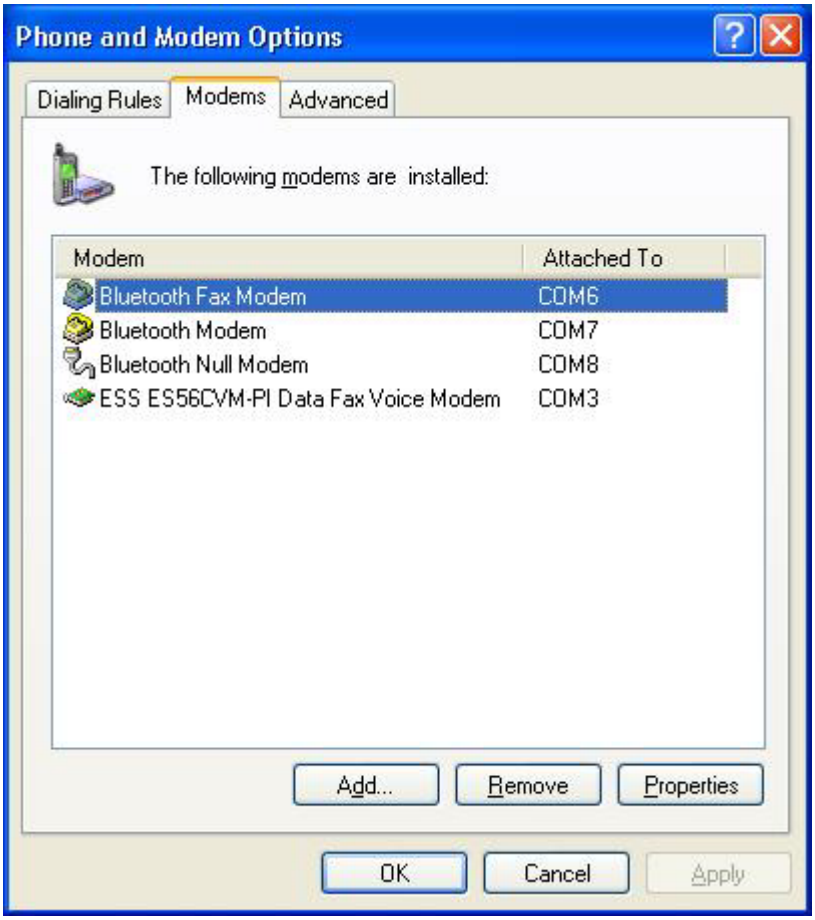

15. Click "Don't detect my modem; I will select it from a list", then click Next to continue.

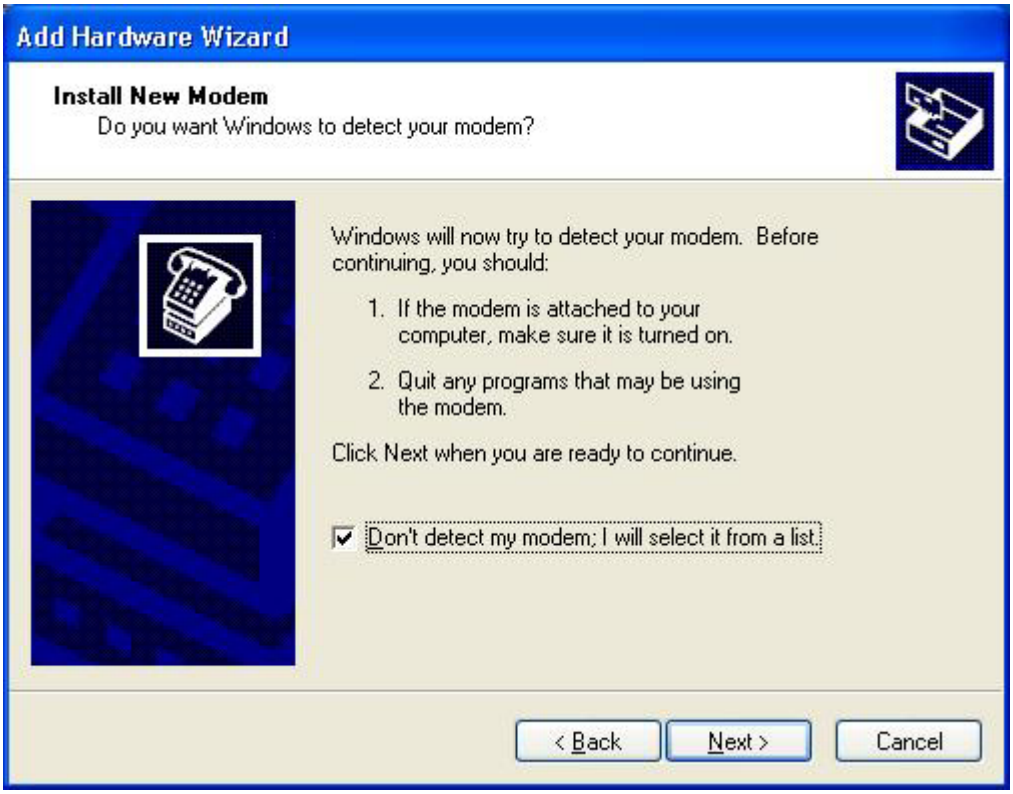

16. Select Sony Ericsson Mobile Communications->Sony Ericsson P800 Bluetooth (TM) Modem, then click Next to continue.

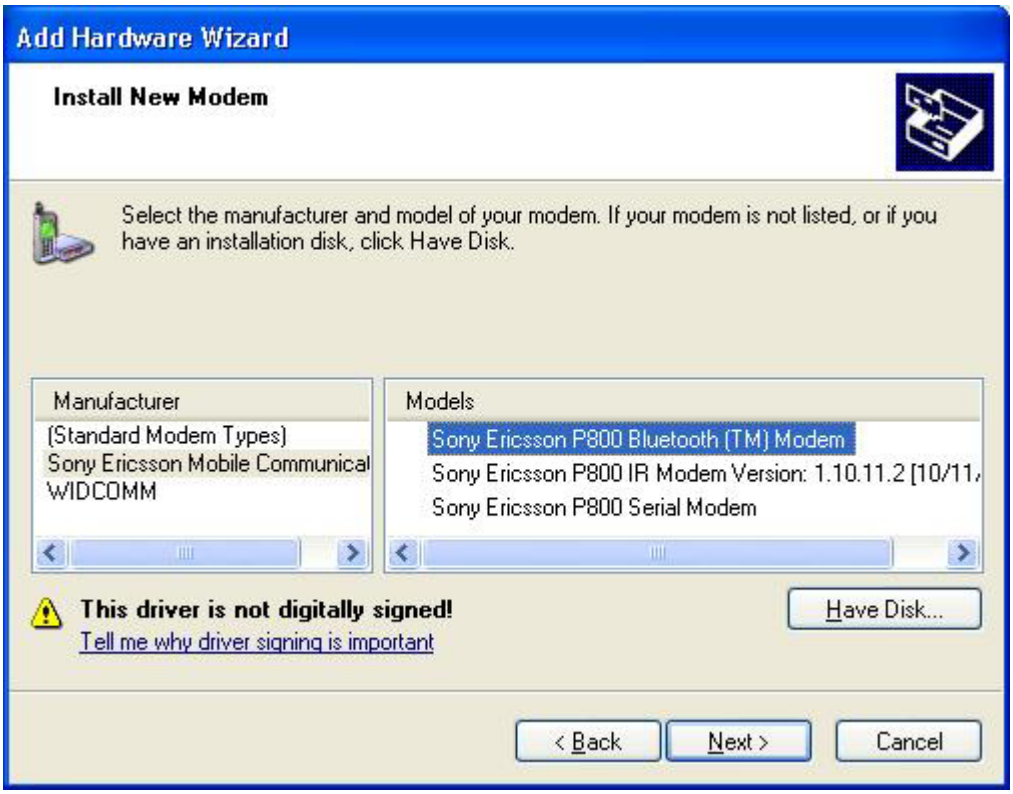

17. Assign a COM port to the new Sony Ericsson P800 Bluetooth Modem.

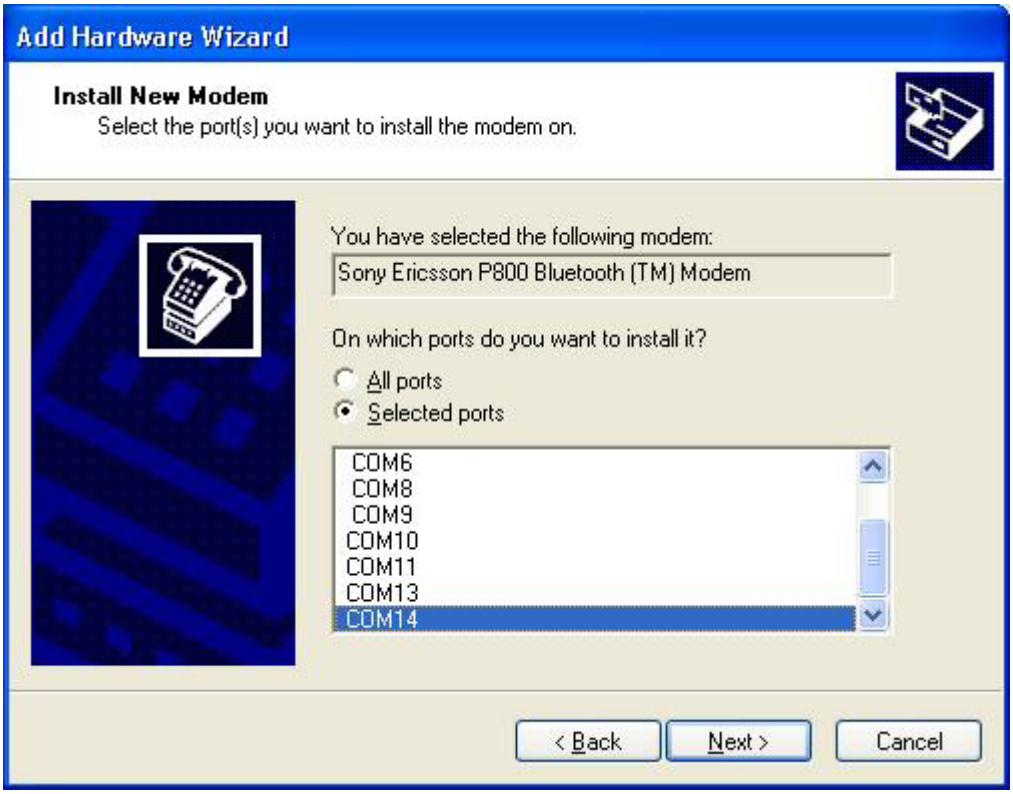

18. Click Continue Anyway to install the driver.

19. Click Finish to continue.

20. Click OK to continue.

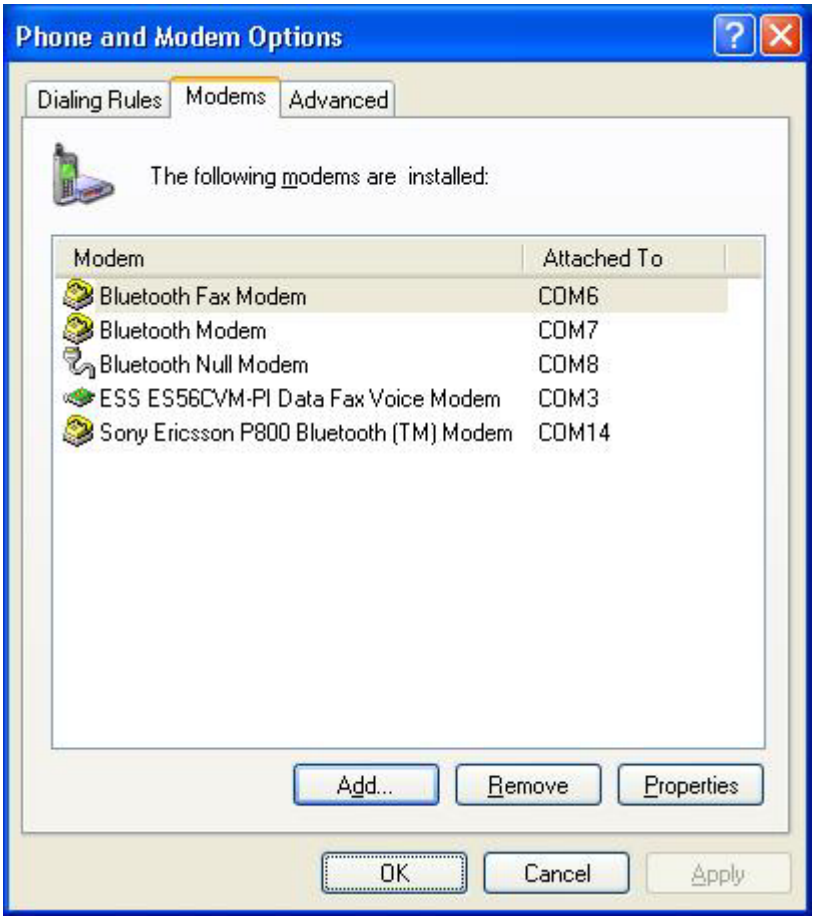

21. Click Next to continue.

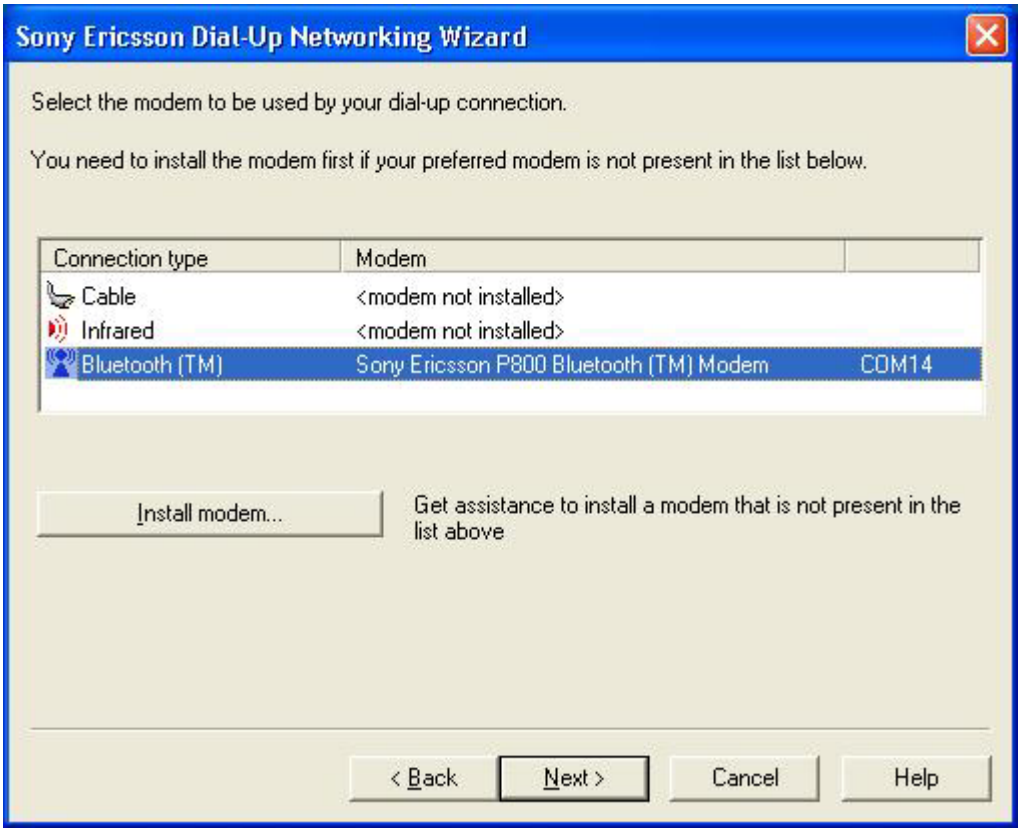

22. Wizard will start retrieving GPRS configurations from your P800.

23. Check with your GPRS service provider for the correct APN value to enter, then click Next to continue.

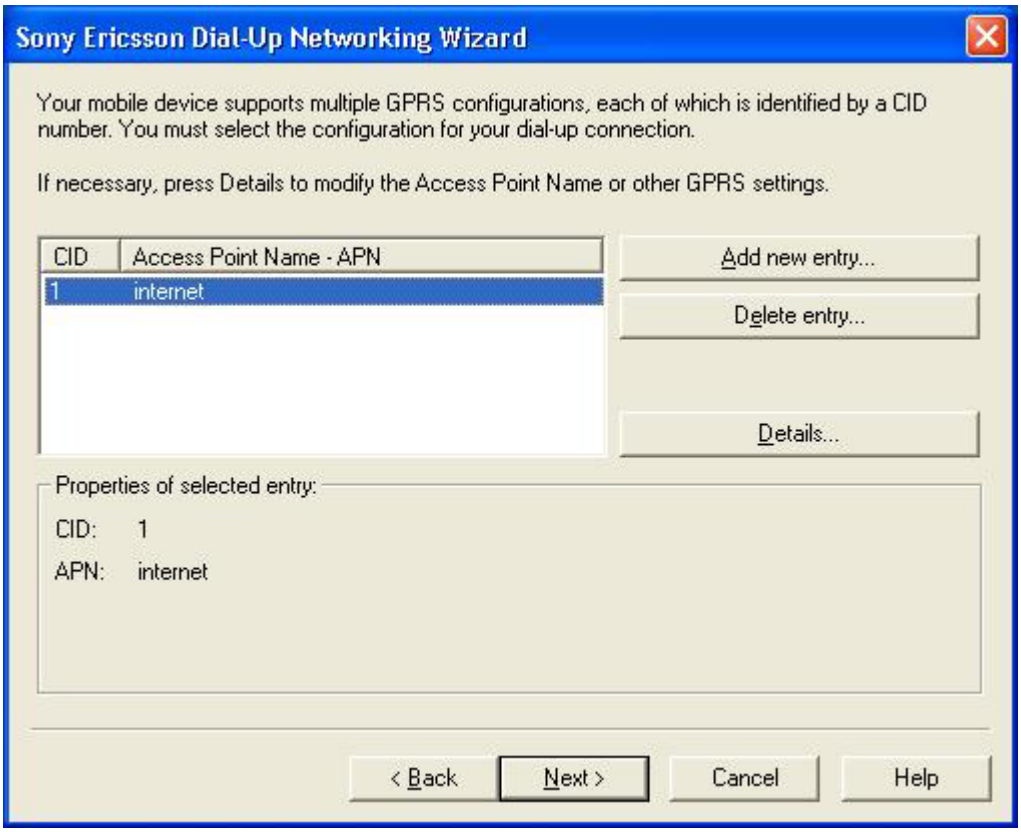

24. Make sure the APN has a correct value.

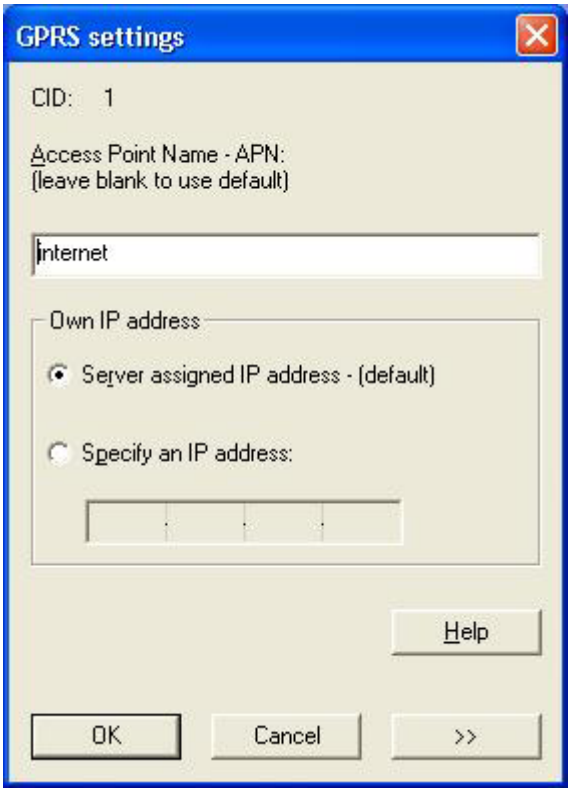

25. Check with your GPRS service provider if DNS is required. Then click Next to continue.

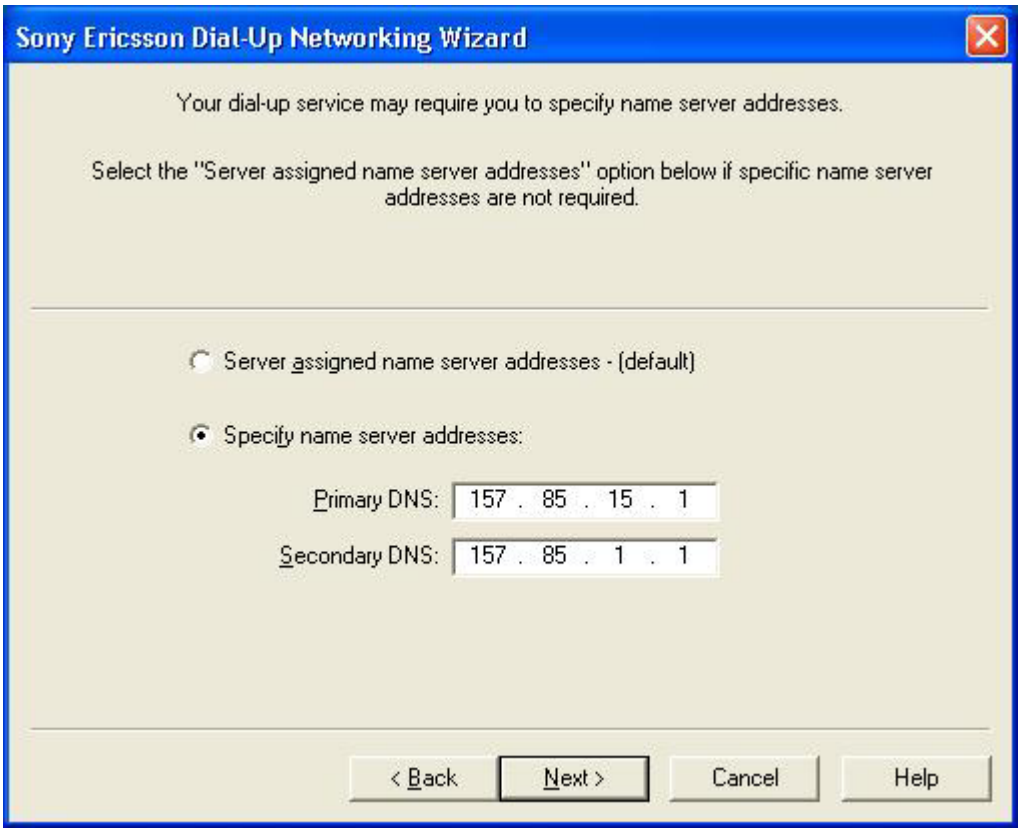

26. Check with your GPRS service provider if UserID and Password is required. Then click Next to continue.

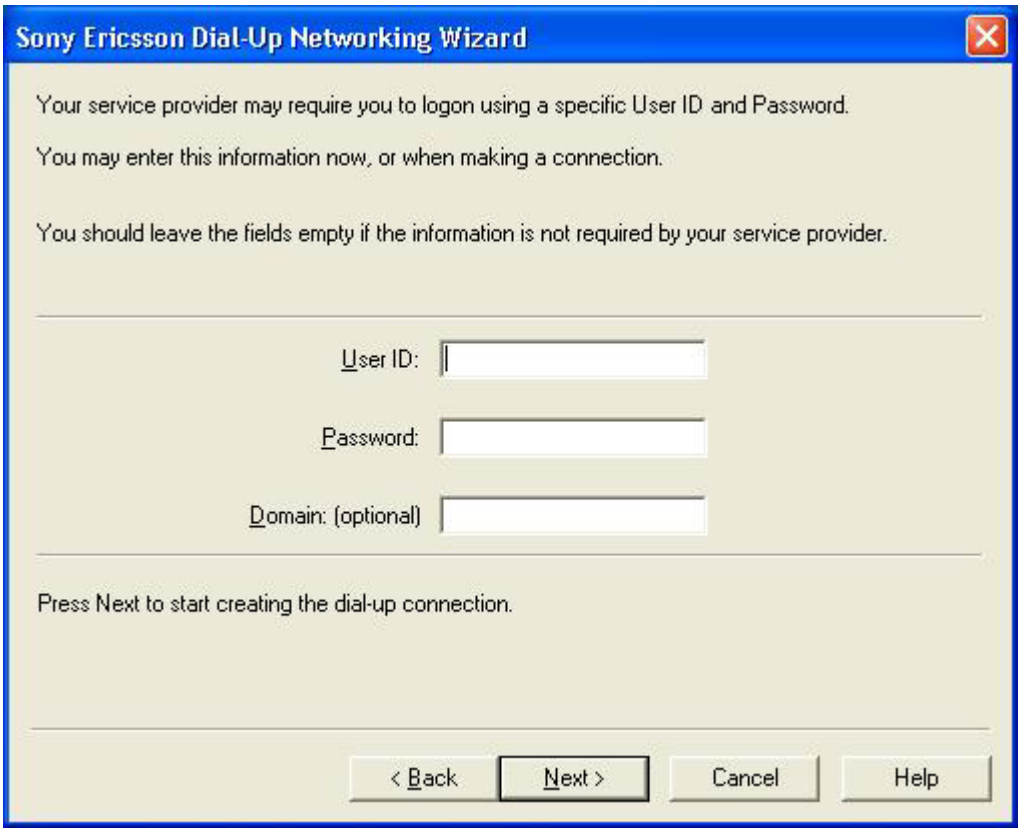

27. Click Finish to close the wizard.

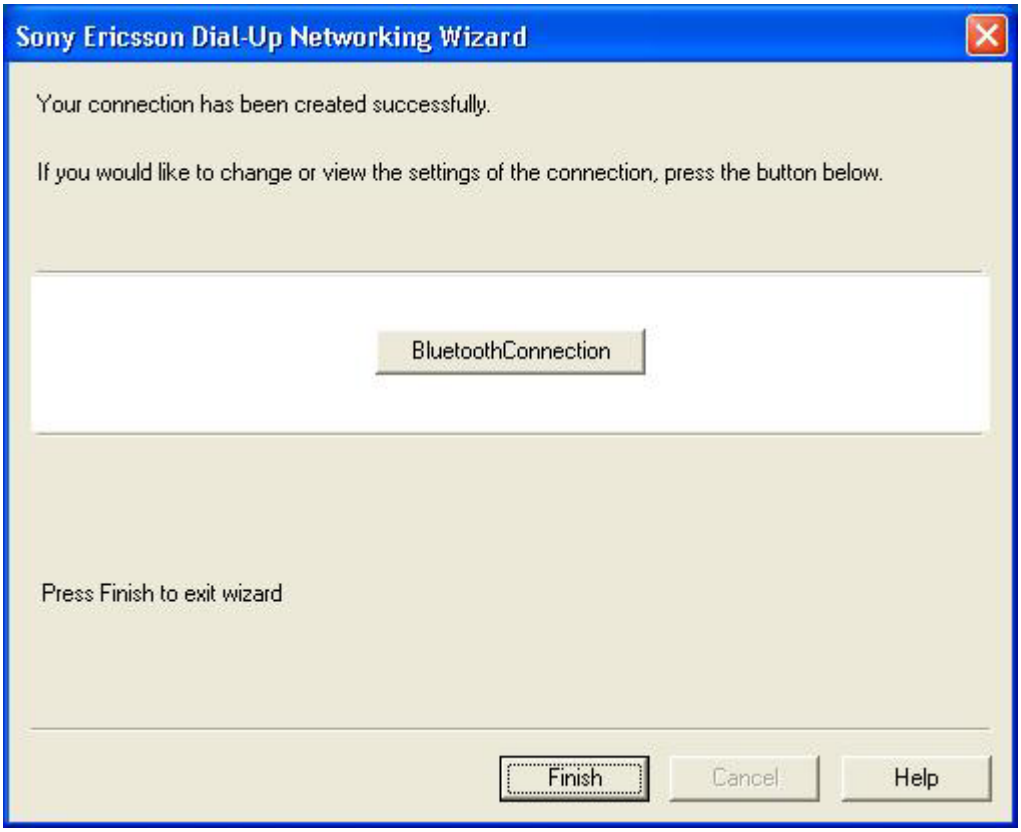

28. In your Bluetooth software, double click the Dial-up Networking icon of your P800.

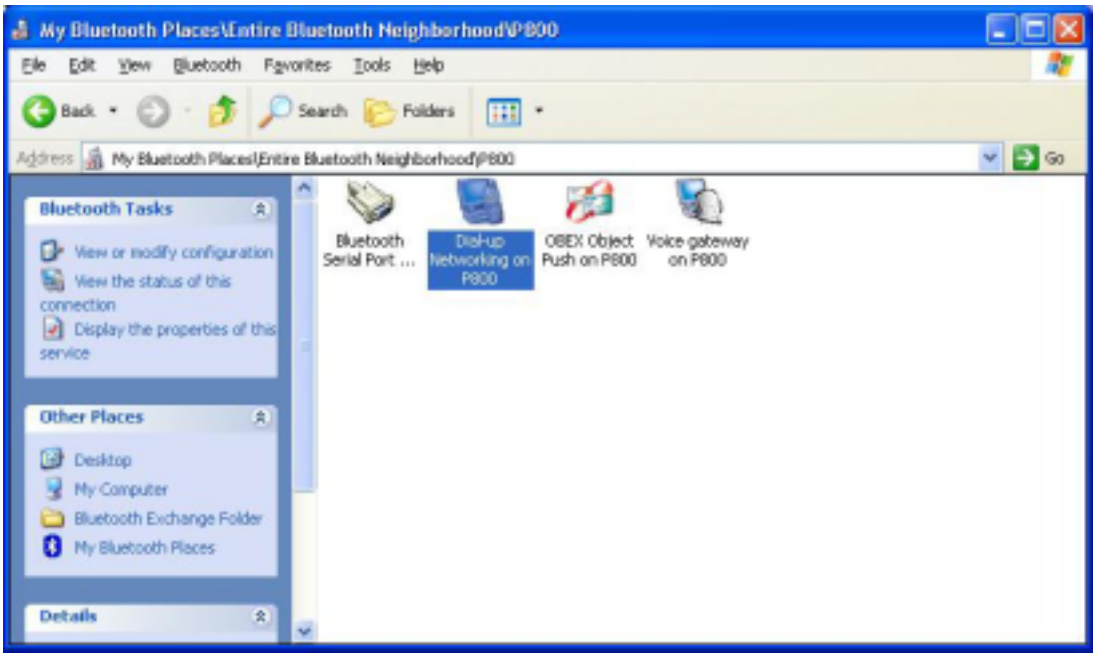
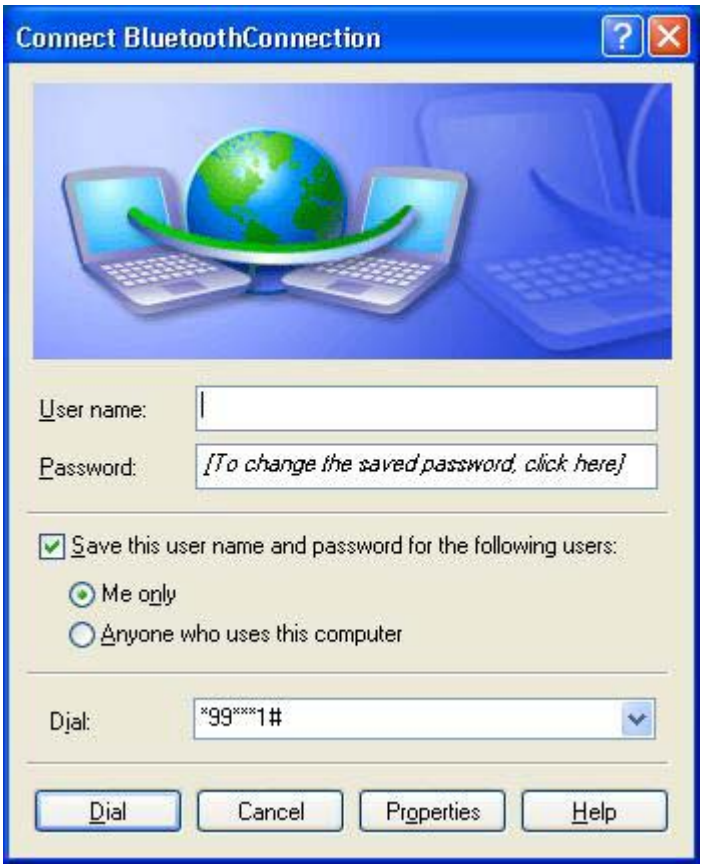
29. The number to dial will be entered automatically, click Dial to establish a GPRS connection.