the Yes button to accept the default Name tag.
(10). If the pairing process is successful, you should see a tick on the side of the mobile phone icon on your notebook or PDA.
(11). You should now be able to use the services of your mobile phone.
For further Bluetooth functions on your Ericsson mobile phone, please refer to Ericsson's User's Guide

How to pair with Ericsson T68

(1). On your mobile phone, scroll to **"Connect"**, **"Yes"**, **"Bluetooth"**, **"Yes"**, **"Discoverable"**, **"Yes"** to make your Ericsson mobile phone detectable by other Bluetooth devices.
(2). **"Discoverable for 3 minutes"** message box will pop up.
(3). From your notebook or PDA, begin a Bluetooth device search for your Ericsson T68.
(4). A mobile phone icon will show up in the right pane of the Bluetooth software window with the name of your Ericsson T68.
(5). Double click the mobile phone to discover the services it provides. You should see Serial Port, Dial-up Networking, Fax, and more, depending on the model of your mobile phone.
(6). From your mobile phone, scroll to **"Connect"**, **"Yes"**, **"Bluetooth"**, **"Yes"**, **"Discover"**, **"Yes"**. A list of discovered devices appears.
(7). You can now choose the Bluetooth device you wish to connect to, then select **"Add to paired"**, the mobile phone will prompt you for a **"Passkey"**. Type in a passkey, e.g. 55 and push **"Yes"**.
(8). A Passkey dialog box will pop up on your notebook or PDA, type in the same passkey you've entered on your mobile. A **"Pairing Succeeded"** message box will pop up.
(9). On your mobile phone, enter a name for your notebook or PDA, or push the Yes button to accept the default Name tag.
(10). If the pairing process is successful, you should see a tick on the side of the mobile phone icon on your notebook or PDA.
(11). You should now be able to use the services of your mobile phone.
For further Bluetooth functions on your Ericsson mobile phone, please refer to Ericsson's User's Guide

How to sync with Ericsson T68 via XTNDConnectPC

(A) Assign COM port

(1) After you have installed Microsoft Outlook and XTNDConnectPC_R2A04_English, you would need to install a new modem to communicate with your mobile phone.

(2) Go into Start->Settings->Control Panel->Phone and Modem Options, under "Modems" tab, click on "Add", tick the "Do not detect my modem, I will choose from list" and click "Next".

(3) Choose Ericsson and Ericsson T68 Bluetooth (TM) Modem, then click "Next".

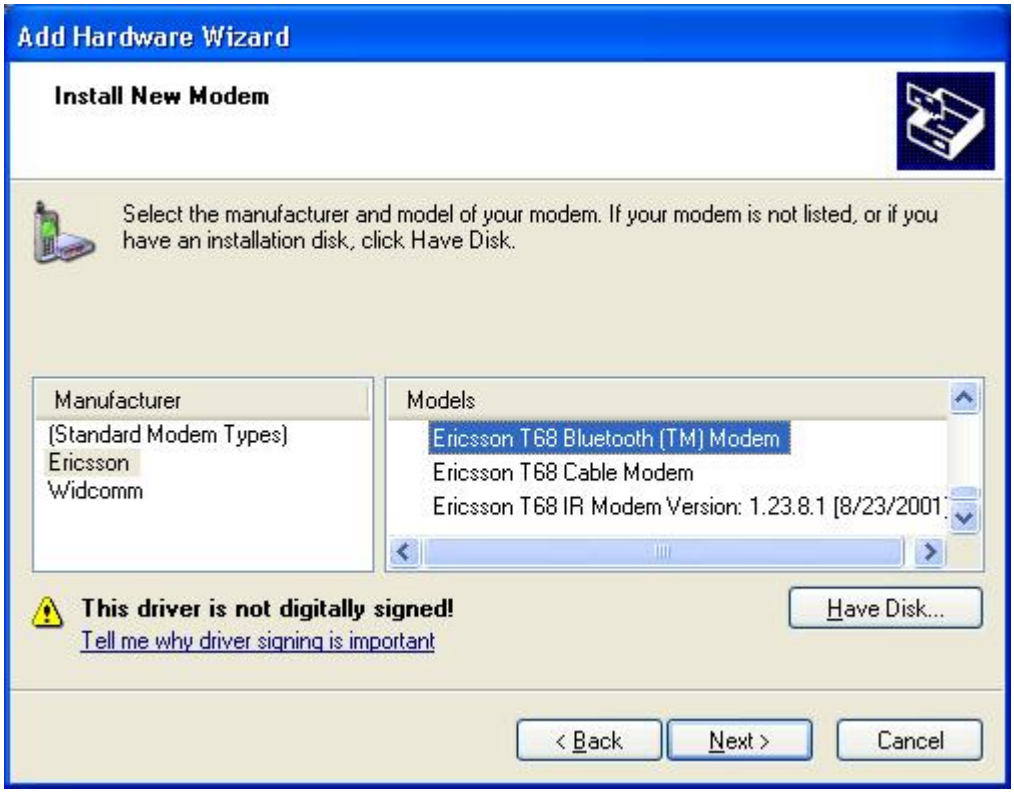

(4) Select and assign a COM port (e.g COM10) to the newly added Modem. Click "Next".

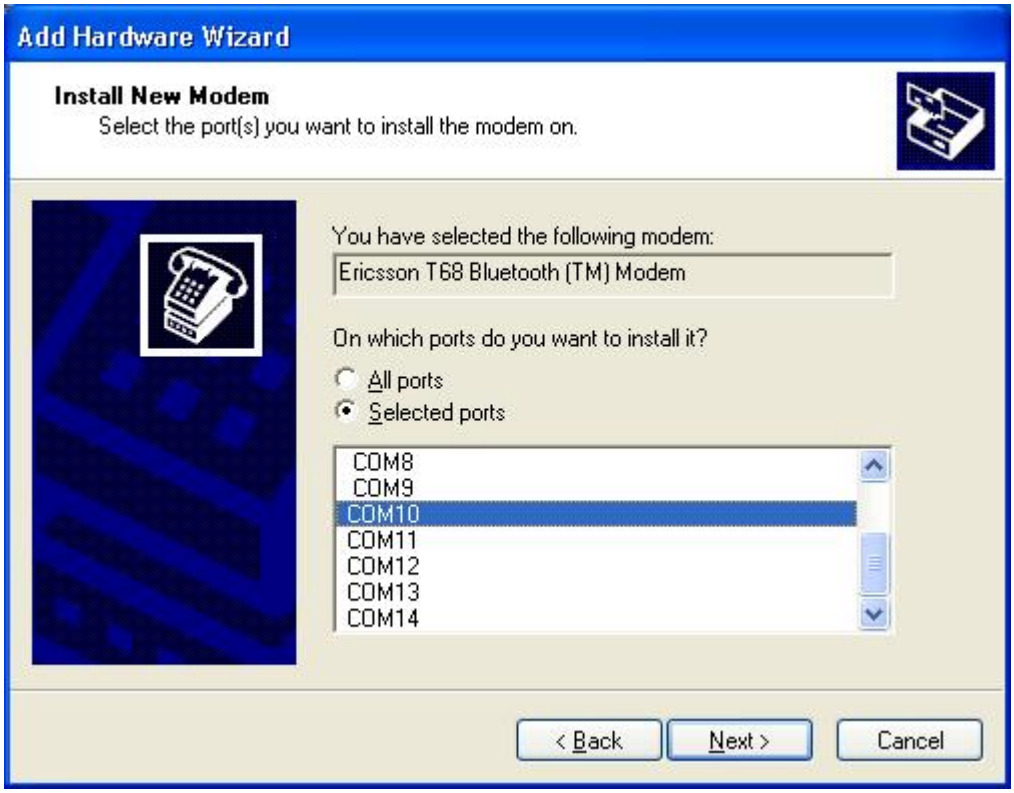

(5) Click "OK" to finish the set up process. Remember the port number as you will need it later.

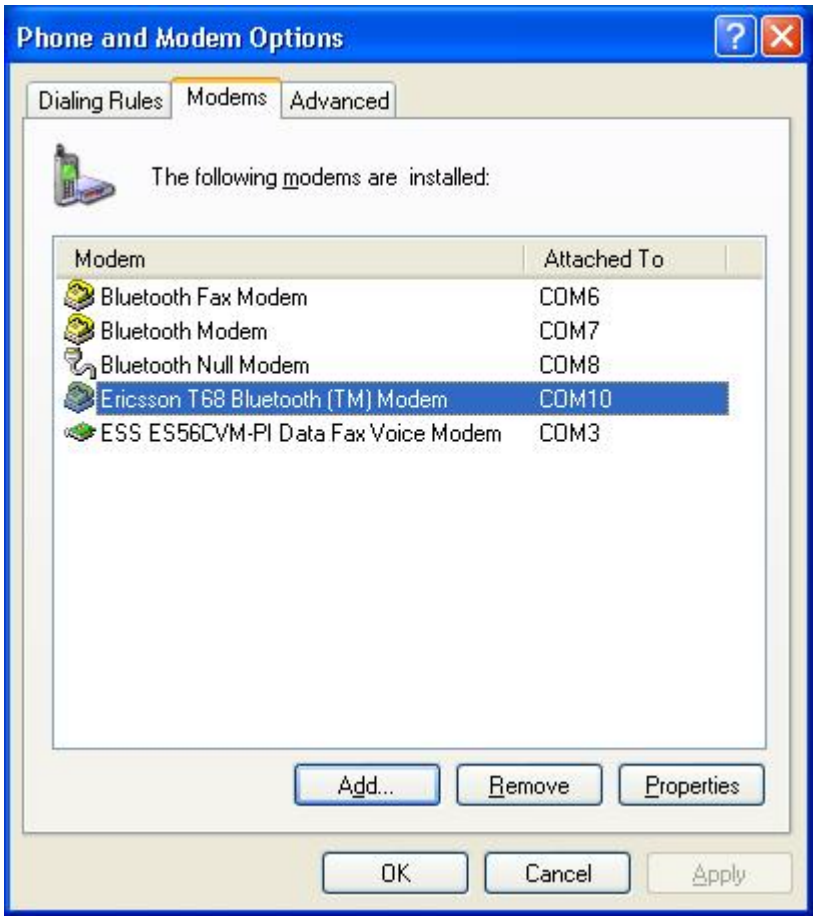

(B) Configure Bluetooth software

(1) Check the COM ports used by the Bluetooth software are correct.

(2) Go to Start->Settings->Control Panel->Bluetooth Configuration, on the "Local Services" tab, the COM port should be the one you have just assigned to your Ericsson phone (e.g. COM10).

(3) To change the assigned COM port, double click the "Bluetooth Serial Port" and choose the correct one from the "COM Port:" drop down list.

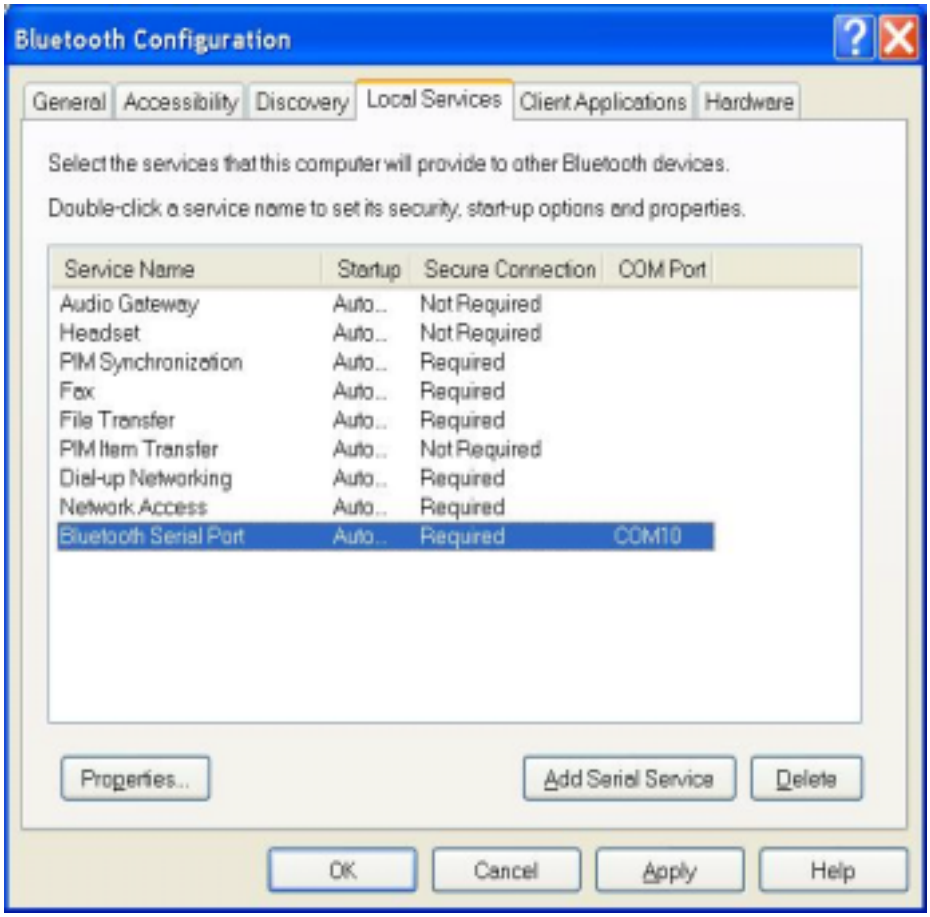

(4) Check the COM port used by "Bluetooth Serial Port" in the "Client Applications" tab (e.g. COM4), remember this COM port too.

(5) To change the assigned COM port, double click the "Bluetooth Serial Port" and choose the correct one from the "COM Port:" drop down list.

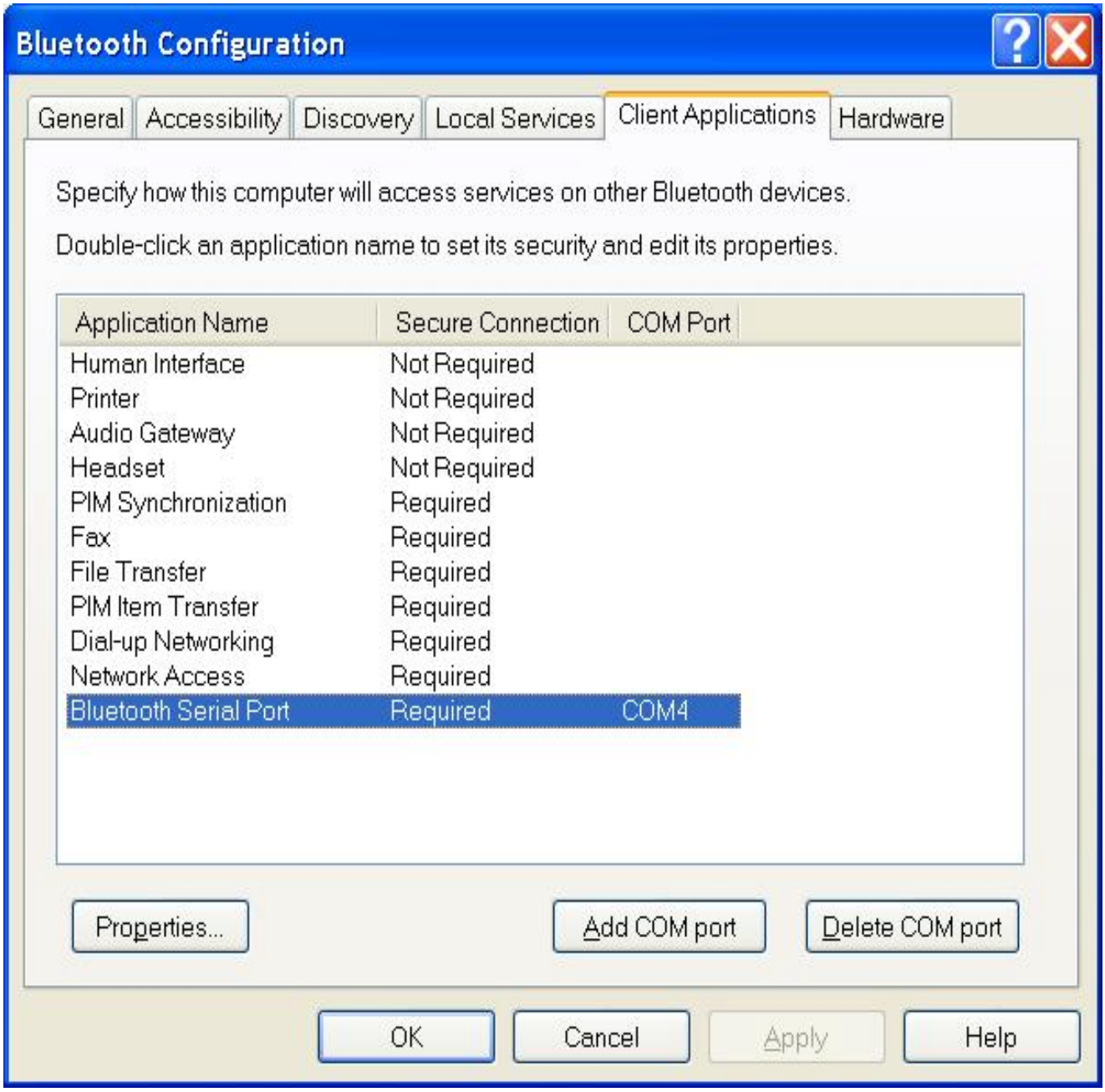

(C) Configure Ericsson's Phone Monitor

(1) Go to Start->Settings->Control Panel->Phone Monitor Options.

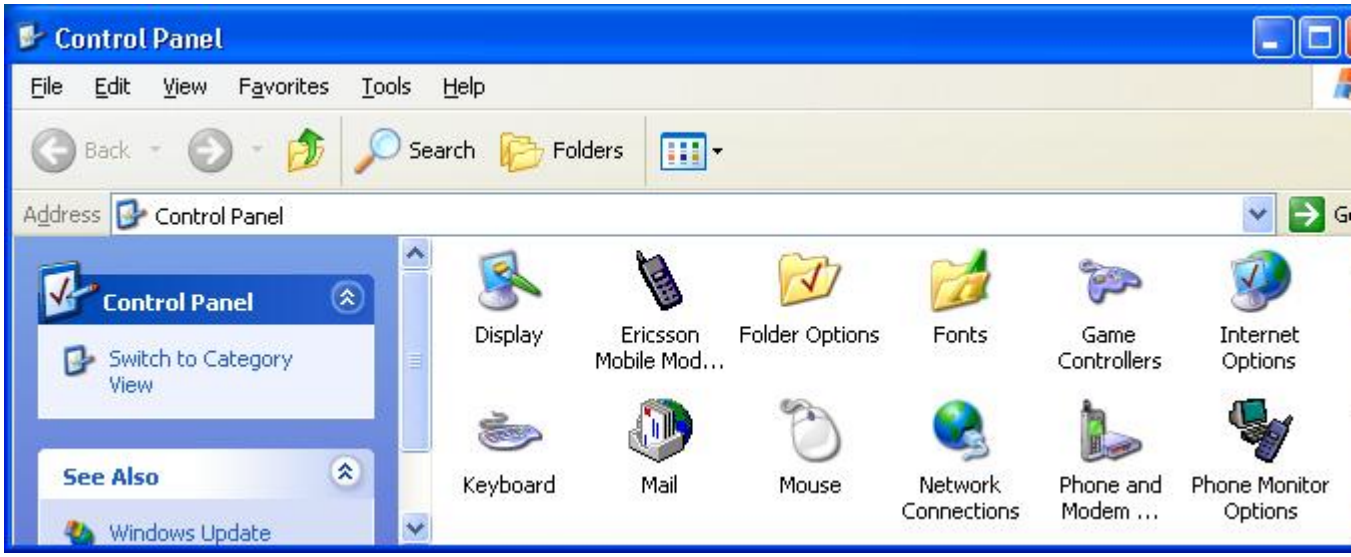

(2) Enable the COM port you have just assign the Ericsson Bluetooth Modem (e.g. COM10). This COM port is the one that you want to use to communicate with your phone. Make sure the COM port used by "Bluetooth Serial Port" in the "Client Applications" tab (e.g. COM4) is enabled as well. Click "OK" when finished.

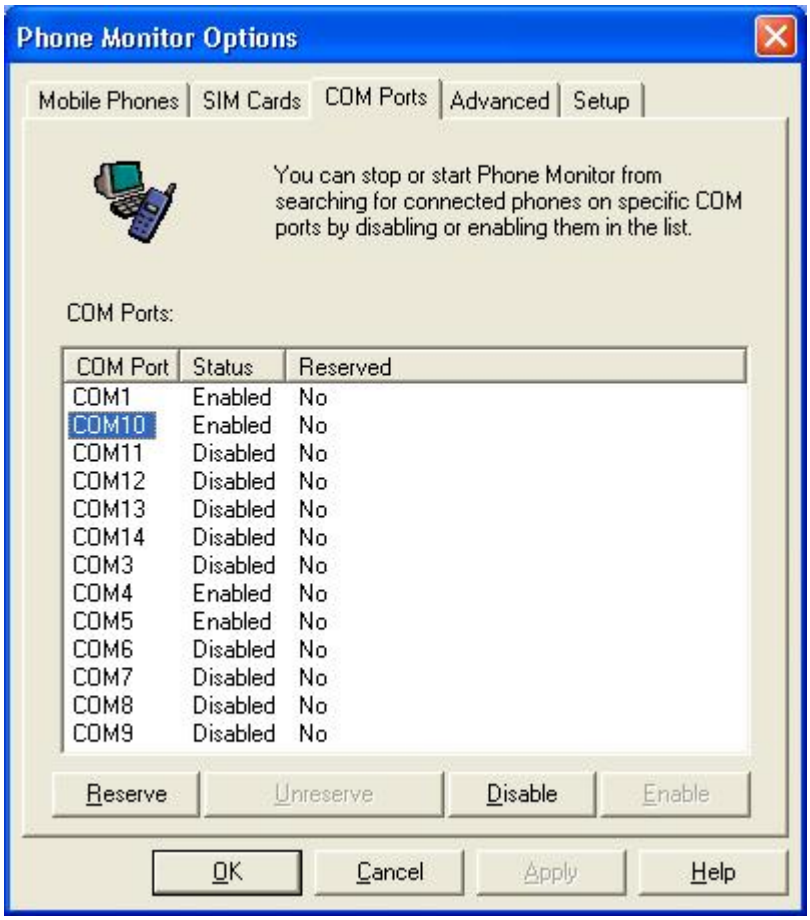

(D) Configure Ericsson's Mobile Modem Settings

(1) Go to "Start->Settings->Control Panel->Ericsson Mobile Modem Settings", "Modem Settings" tab and make sure the "Modem" dropdown list has the correct modem highlighted.

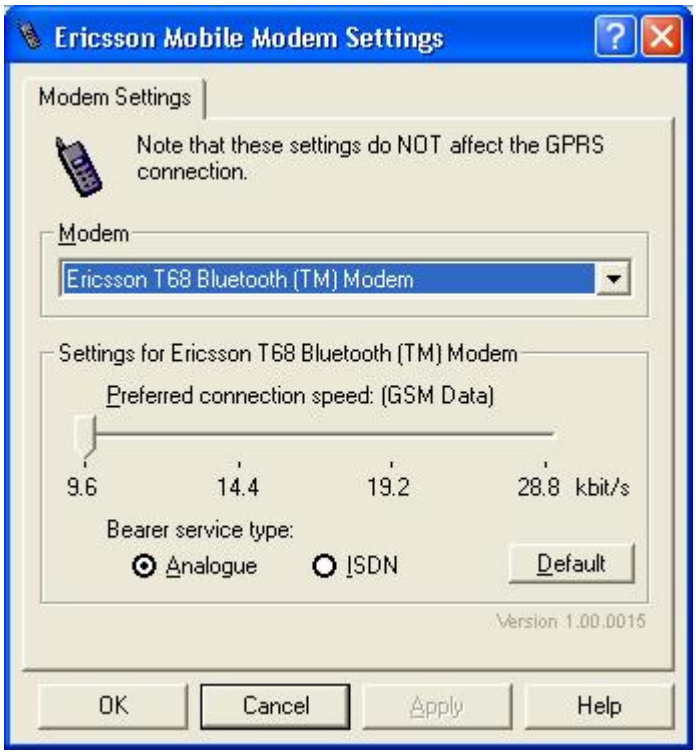

(E) Configure Ericsson's XTNDConnectPC

(1) Go to Start->Programs->XTNDConnectPC->Synchronize Ericsson Phone with Outlook.

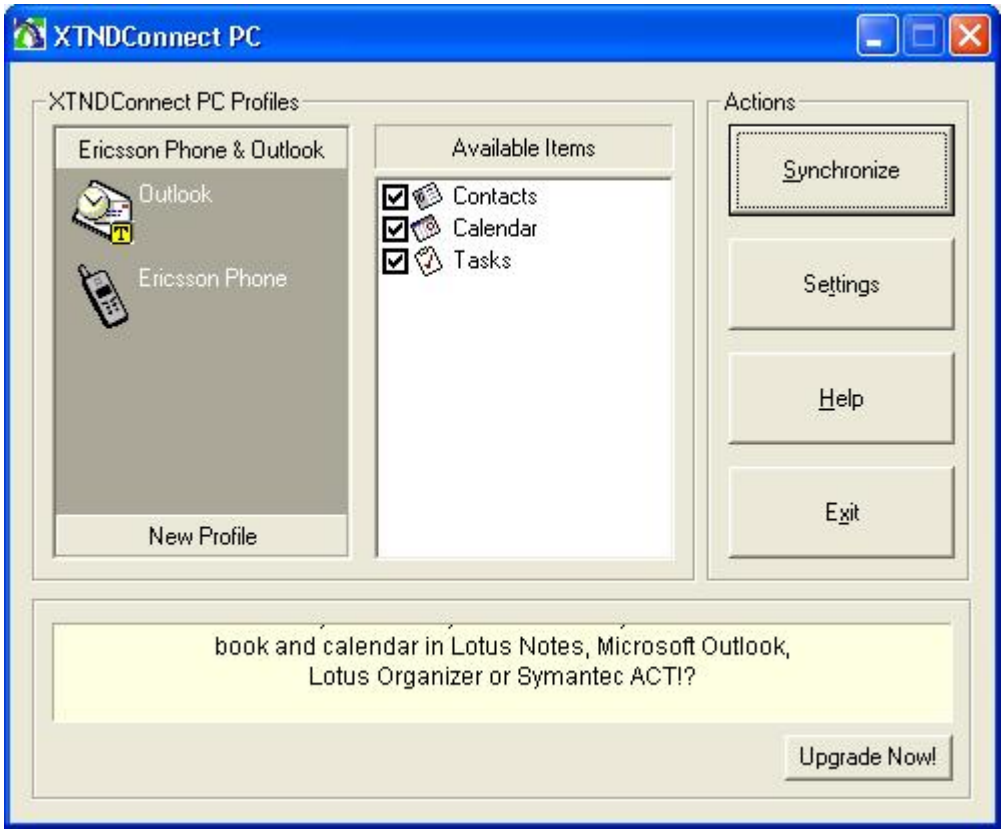

(2) Click on "Settings", "Data Sources" tab and assign data sources to "Outlook Contacts", "Outlook Calendar", and "Outlook Tasks". Then click "OK".

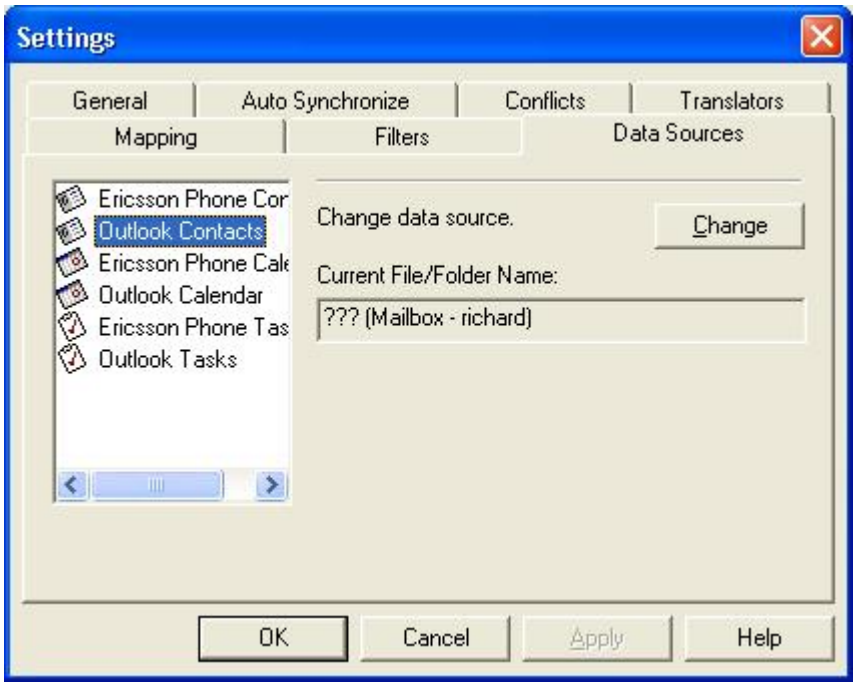

(2) With all the set up completed, reboot your system, the Phone Monitor should prompt you to enter some more information.

(3) Just follow the Wizard and when the set up process is completed, you should be able to synchronize your Ericsson T68 with your system.

How to sync with Nokia 7650 via Nokia PC Suite for 7650

Note: Please make sure you are using Nokia PC Suite for 7650 and not other versions of PC Suite. You can download the program from www.nokia.com/cda1/0,1080,2015,00.html

(1) Install Nokia PC Suite for 7650.

(2) Start up Bluetooth software, note the COM port used by your system (check the "Bluetooth Serial Port" under "Local Services" tab in "Bluetooth Configuration, e.g. COM10).

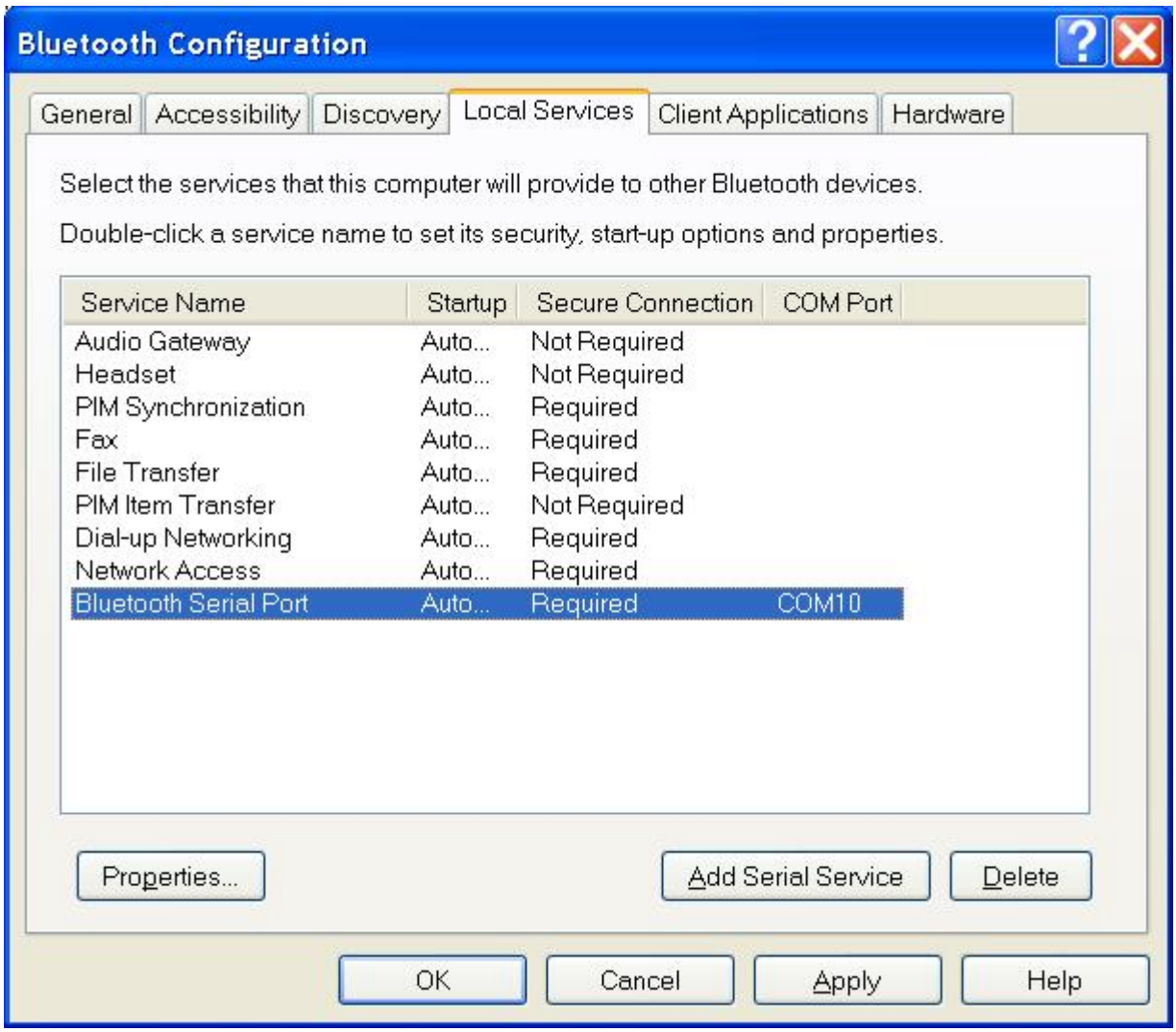

(3) Right click mRouter on the task bar and select Properties.

(4) Tick the COM port from step (2) then click "Close". If you are still unsure of which one to select, just tick every Bluetooth COM ports first.

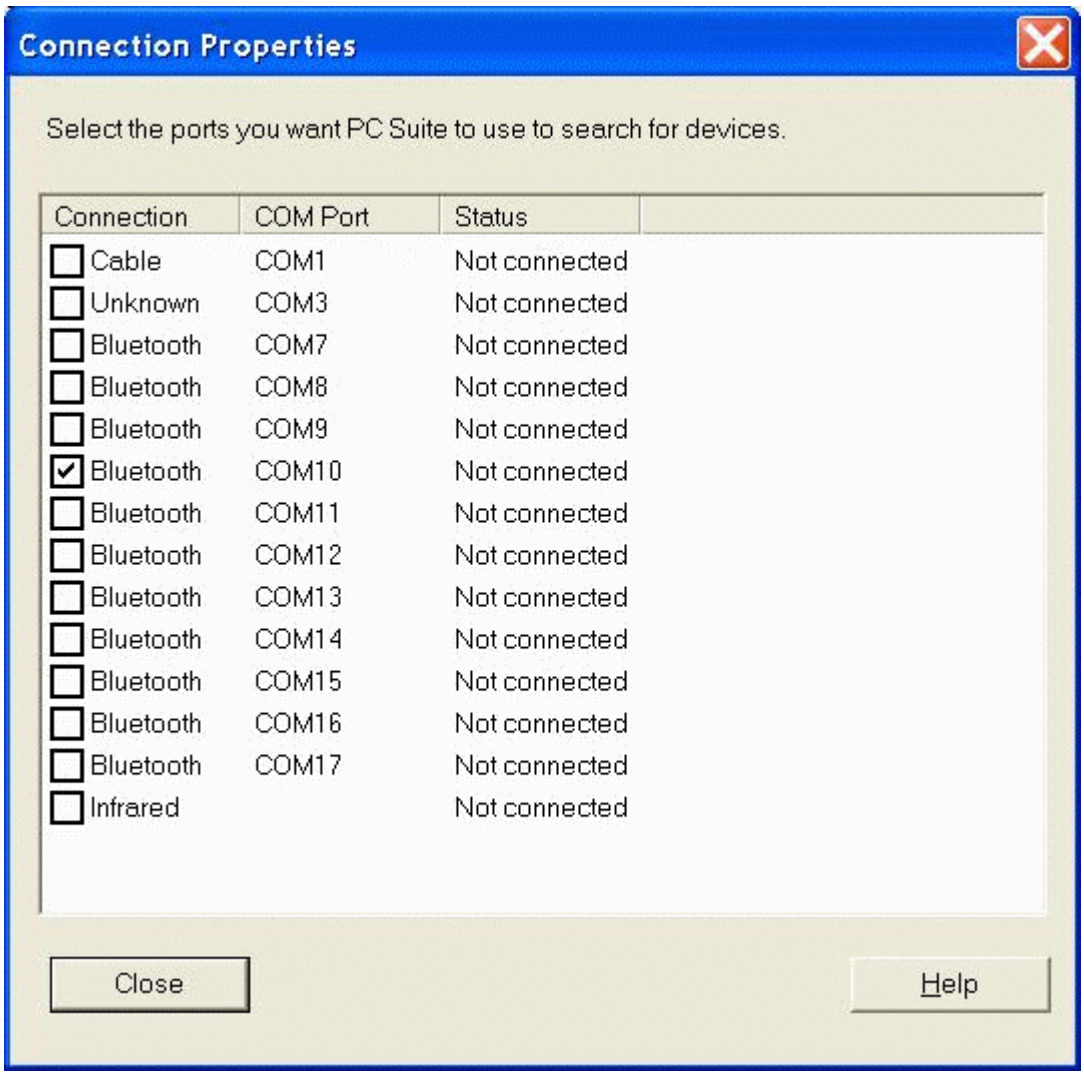

(5) Launch "PC Suite for Nokia 7650" from Start->Programs->PC Suite for Nokia 7650->PC Suite for Nokia 7650.

(5) Switch to the Bluetooth software, double click the "Bluetooth Serial Port On Nokia 7650" icon to establish serial connection with 7650.

(6) Key in the same passkey on both of your system and Nokia 7650 to complete the pairing process.

(7) Click "OK" when the following dialog box appears.

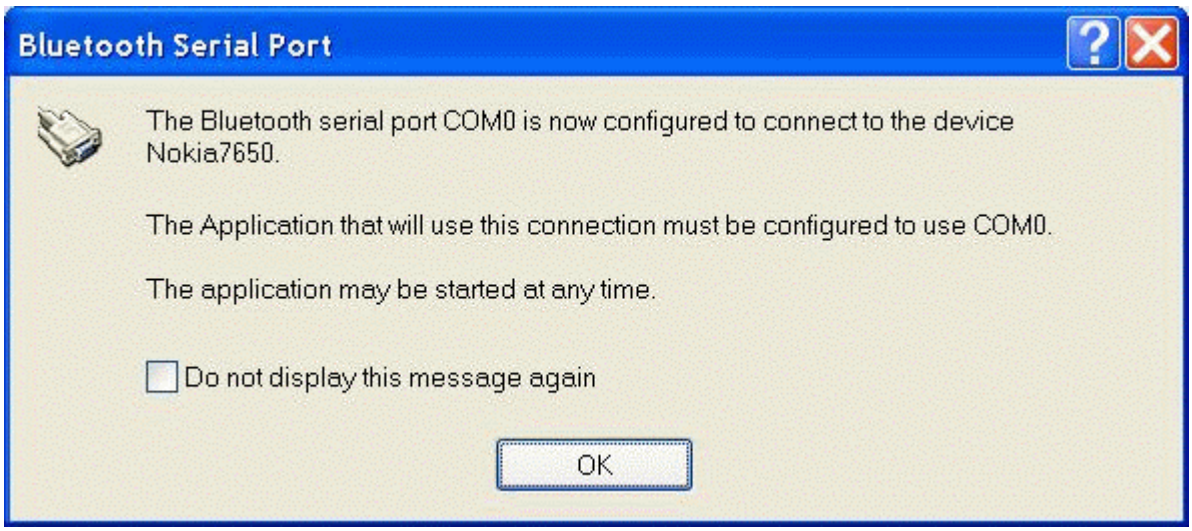

(8) Ignore the error message below and click "OK".

(9) "PC Suite for Nokia 7650" will now take over. Click "OK" when the dialog box below appears.

(10) Click "OK" when the dialog box below appears.

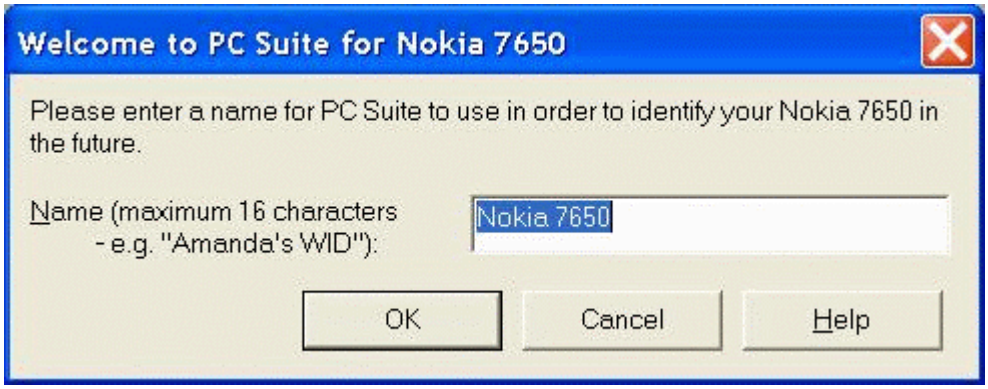

(10) Select the functions you wish to use with Nokia PC Suite.

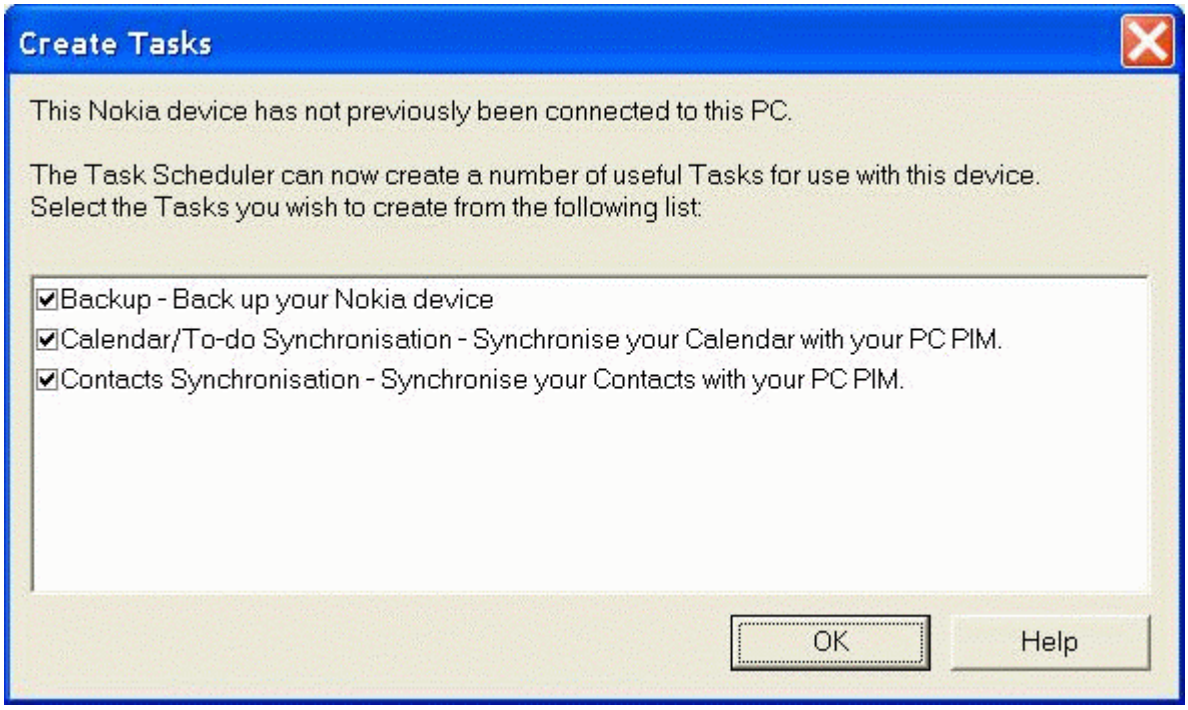

(11) Select the program you wish to Synchronize with your system, in our case we use Microsoft Outlook 2000.

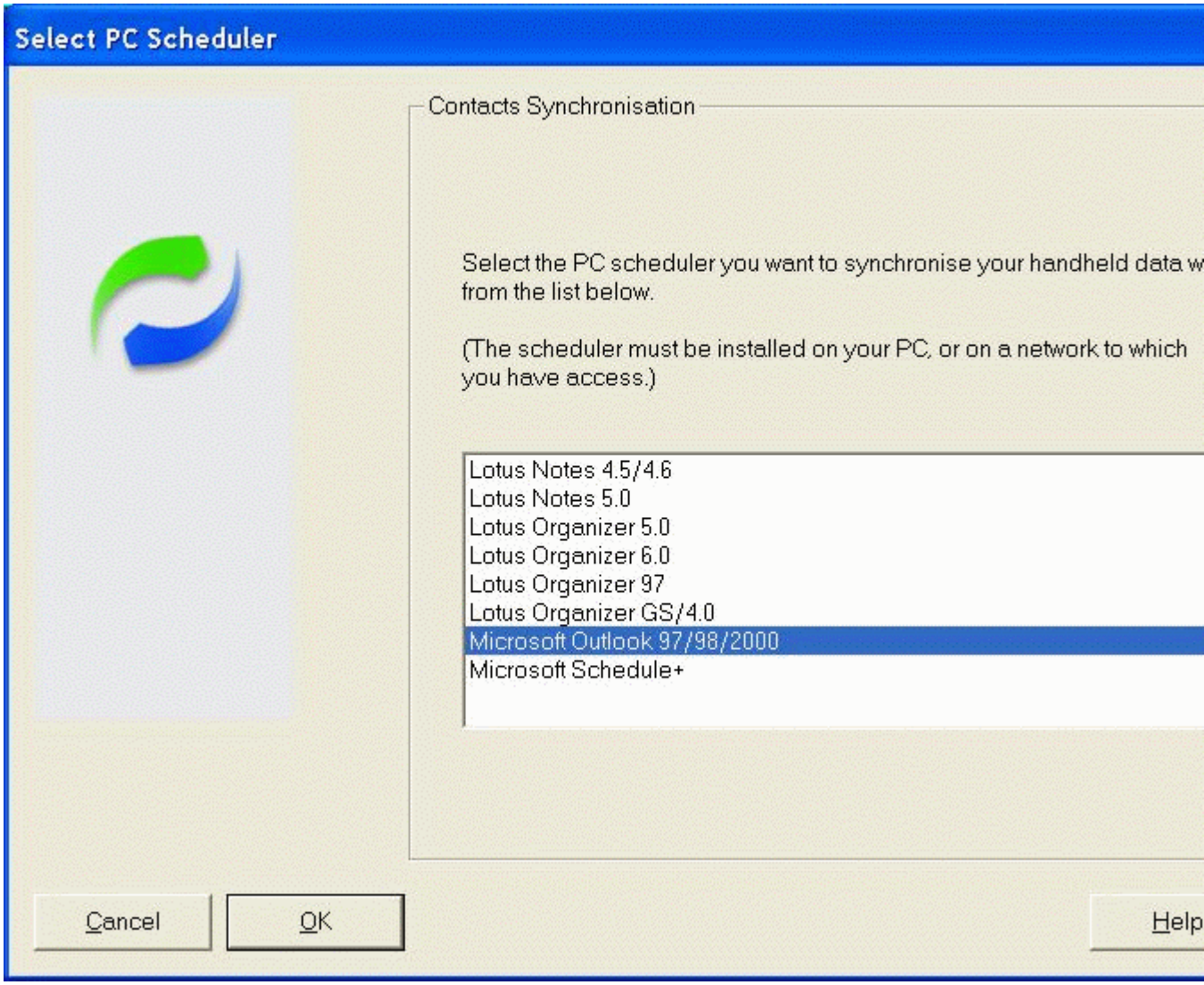

(9) Once connected, you should see the Connected icon on the right bottom corner.

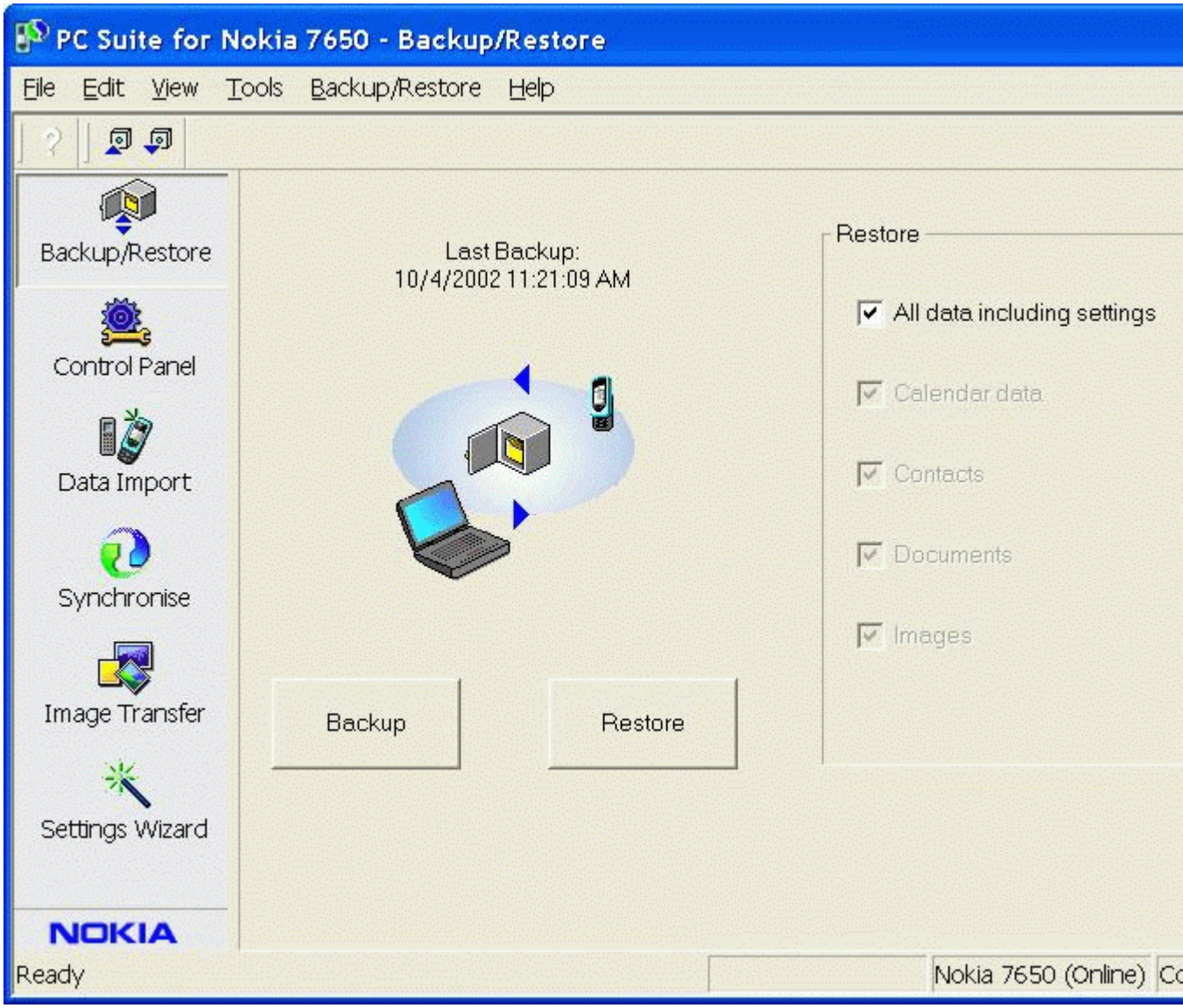

(10) Now you are ready to configure, Synchronize your Nokia 7650 with your system.

(11) To disconnect, uncheck the COM port in "Connection Properties".

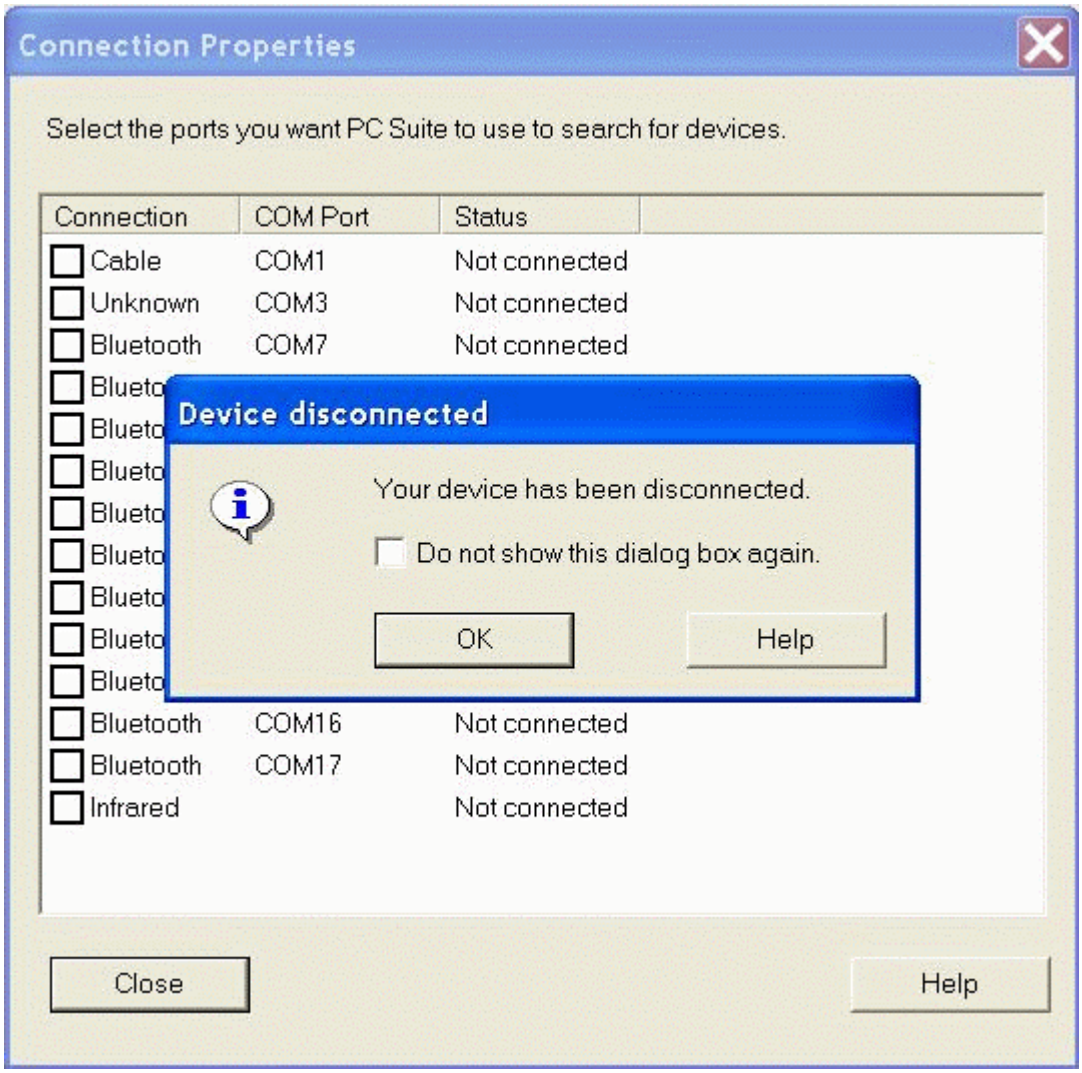

How to set up HyperTerminal for Bluetooth transfer

(1) Install Bluetooth Software on two separate notebooks or desktop PCs (referred to as server and client in the following document).

(2) With Bluetooth adapter inserted, do a "Search for devices" on client to find near by Bluetooth devices.

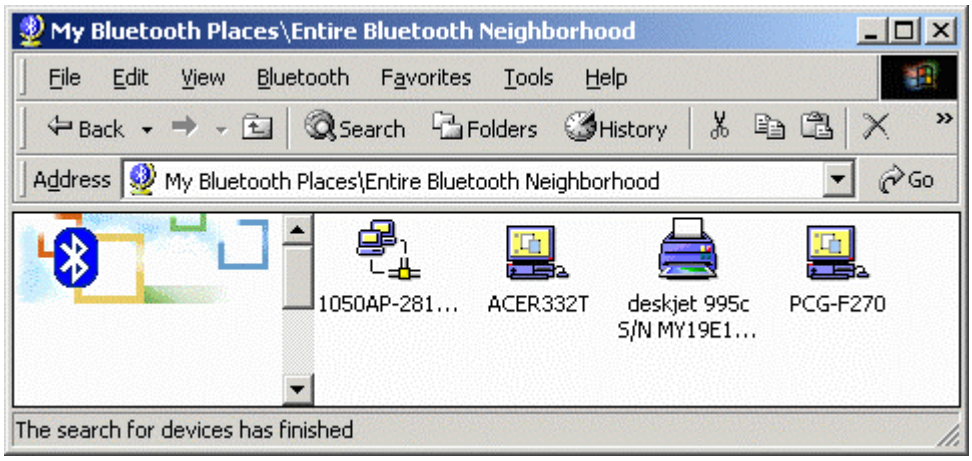

(3) Double click on the Bluetooth device you wish to connect to (e.g. PCG-F270, the server).

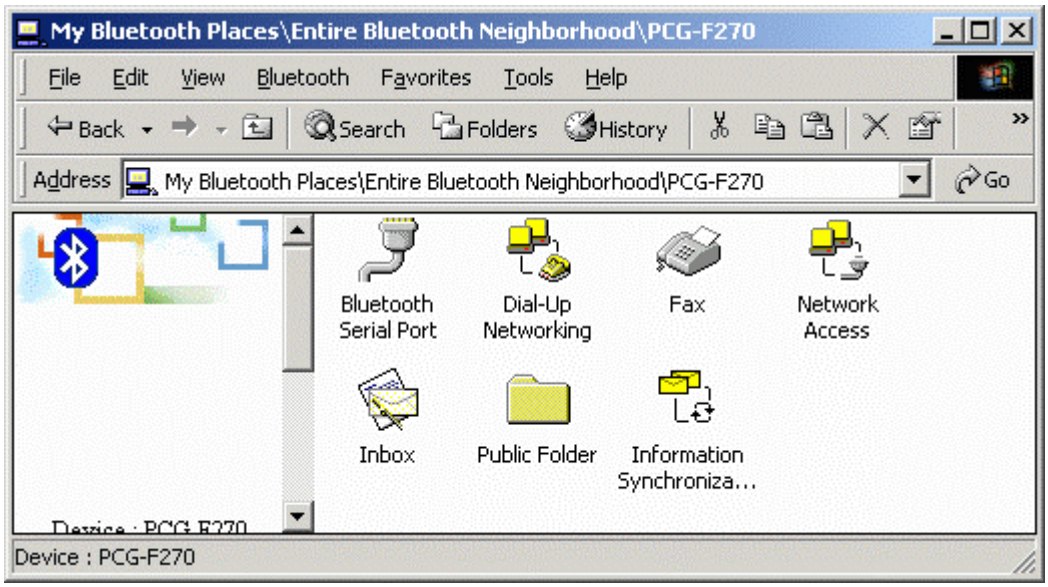

(4) Double click on "Bluetooth Serial Port"; take a note of the COM port used by this connection (e.g. COM3).

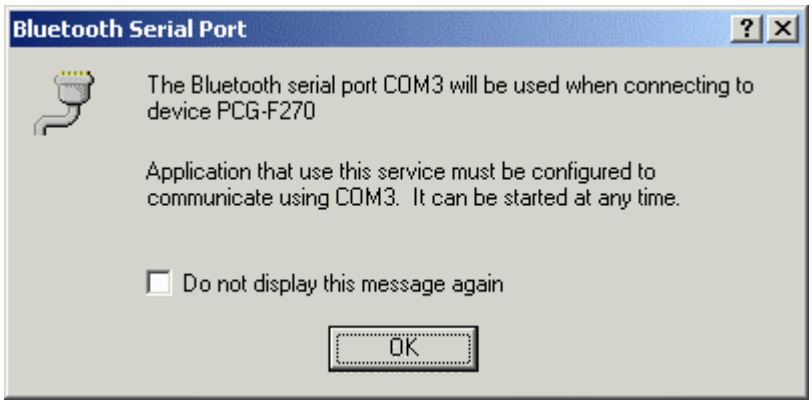

(5) The Bluetooth Serial connection should now be established.

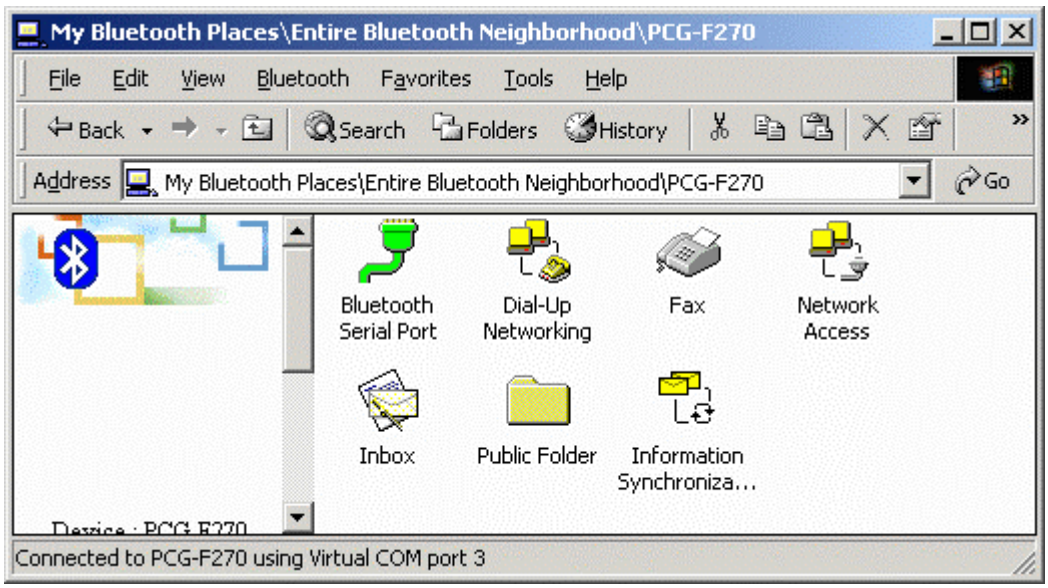

(6) On the client side, open HyperTerminal. Choose the COM port used by the Serial connection in step 4.

(7) Set the baud rate and other settings as required.

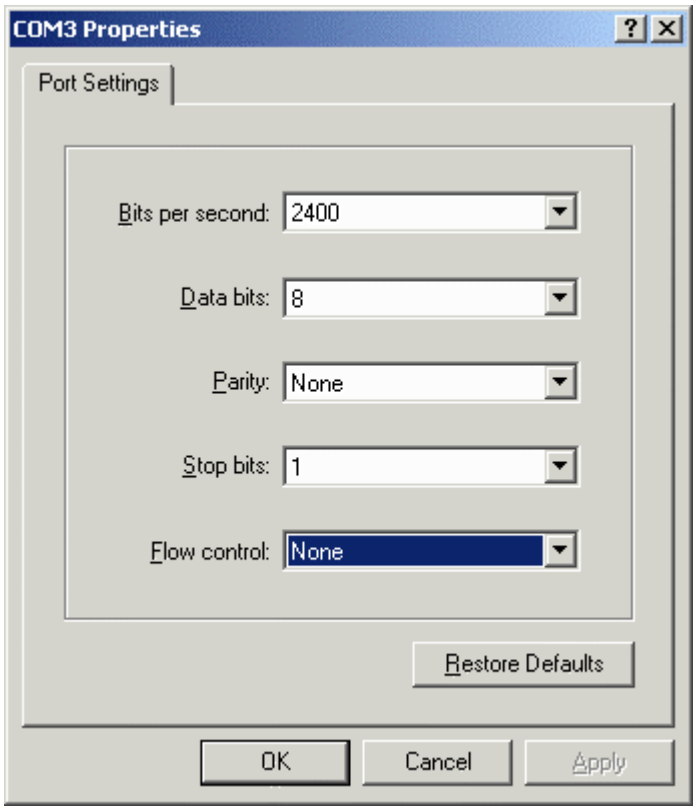

(8) On the server side, check the local COM port used by the system in the Bluetooth Configuration window (e.g. COM6).

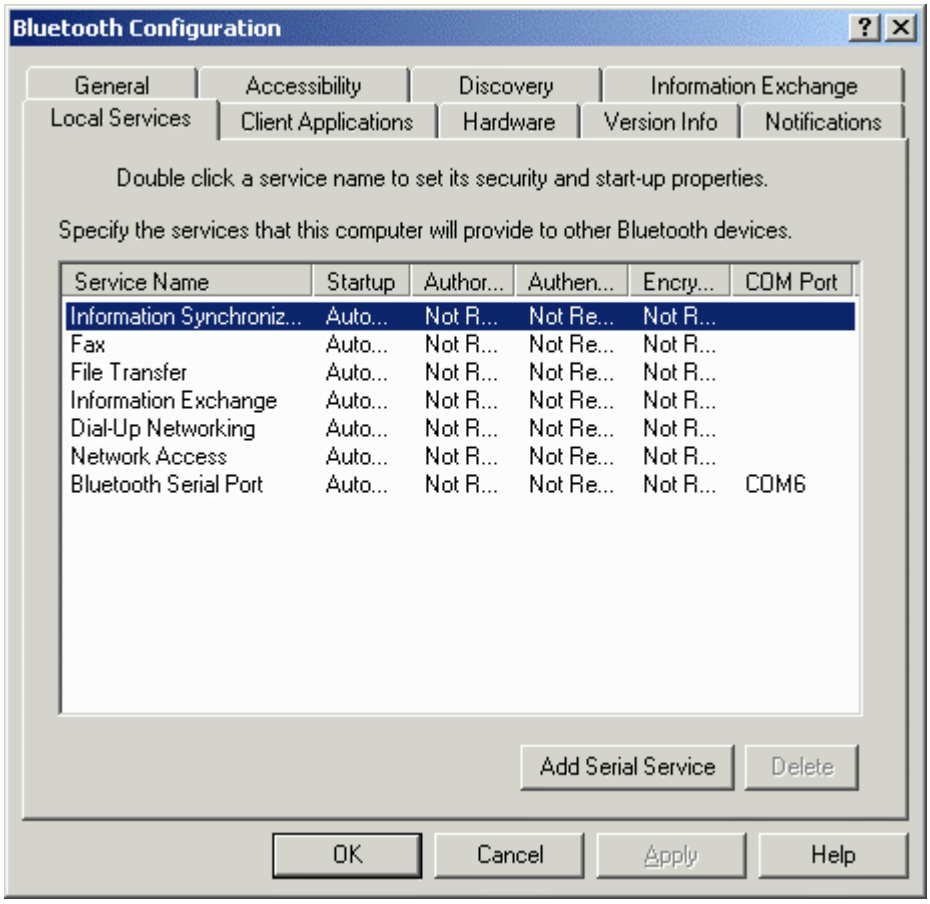

(9) Open HyperTerminal, choose the COM port used by the system in step 8.

(10) Set the baud rate and other settings as required.

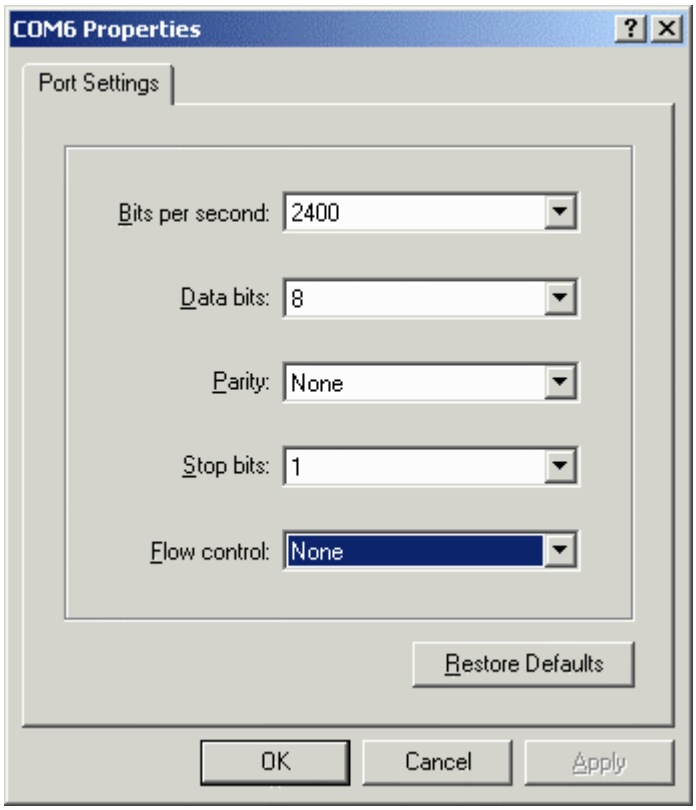

(11) The HyperTerminal connection should now be established. Type something on the client side and the same thing will appear on the server.

(12) To transfer files, select "Send File" from the menu bar of the client system, and select the file you wish to transfer.

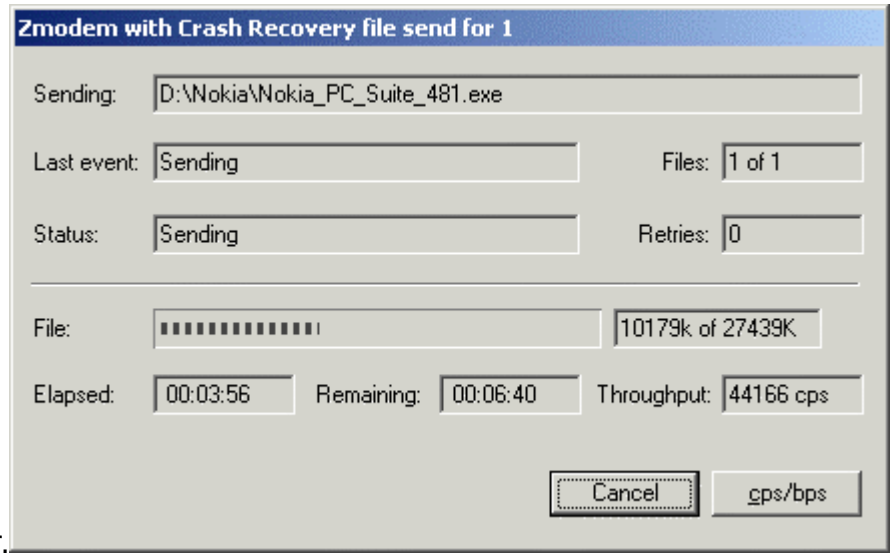

Client window

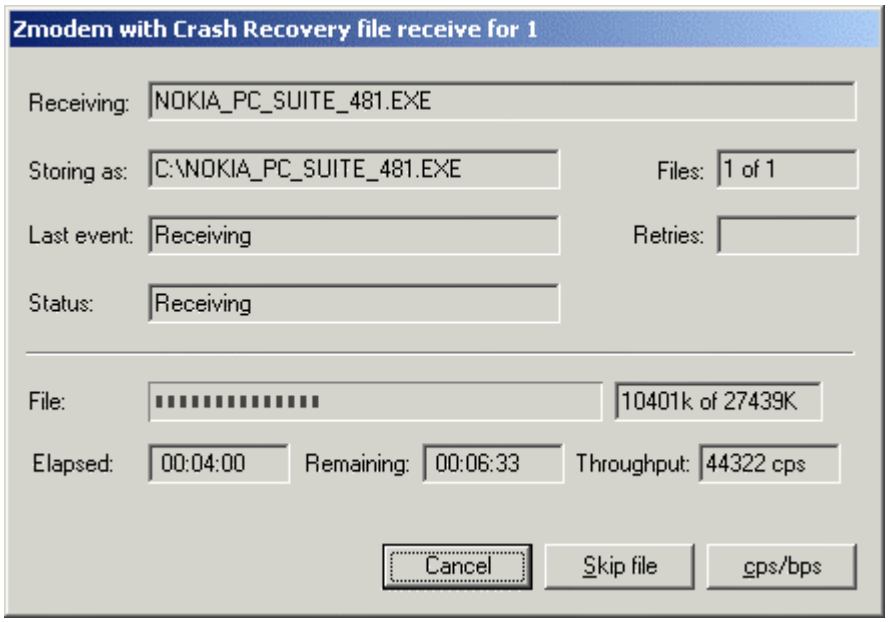

Server window

(13) The received file should be placed on the C: drive of the server system (default location).

How to HotSync with Palm Bluetooth SDIO and Tungsten T

Please make sure you have installed Bluetooth software and Palm Desktop on your notebook or desktop PC before proceeding to the setup instructions below.

(1) From the Palm main panel, tap the HotSync icon.

(2) Tap HotSync and select "Connection Setup" from the menu bar.

(3) Tap "New".

(4) Give the new connection a name, e.g. BTConnection.

(5) Change "Connect to:" to "PC".

(6) Change "Via:" to "Bluetooth".

(7) The "Device:" option will pop up, tap to find the Bluetooth system you wish to HotSync with.

(8) Select the Bluetooth system you wish to HotSync with and tap OK.

(9) Tap "Yes" when prompted with "Do you want to add *** to your trusted device list?".

(10) Key in the same passkey on Palm and your notebook or desktop PC to complete the pairing process.

(11) Tap "OK" and "Done" to return to the HotSync panel

(12) Tap the dropdown menu to select the Bluetooth connection you have just created. E.g. BTConnection

(13) From the notebook, find out the local COM port used by "Bluetooth Serial Port", e.g. COM4. (My Bluetooth Places->My Device, right click My Bluetooth Serial Port and select Properties)

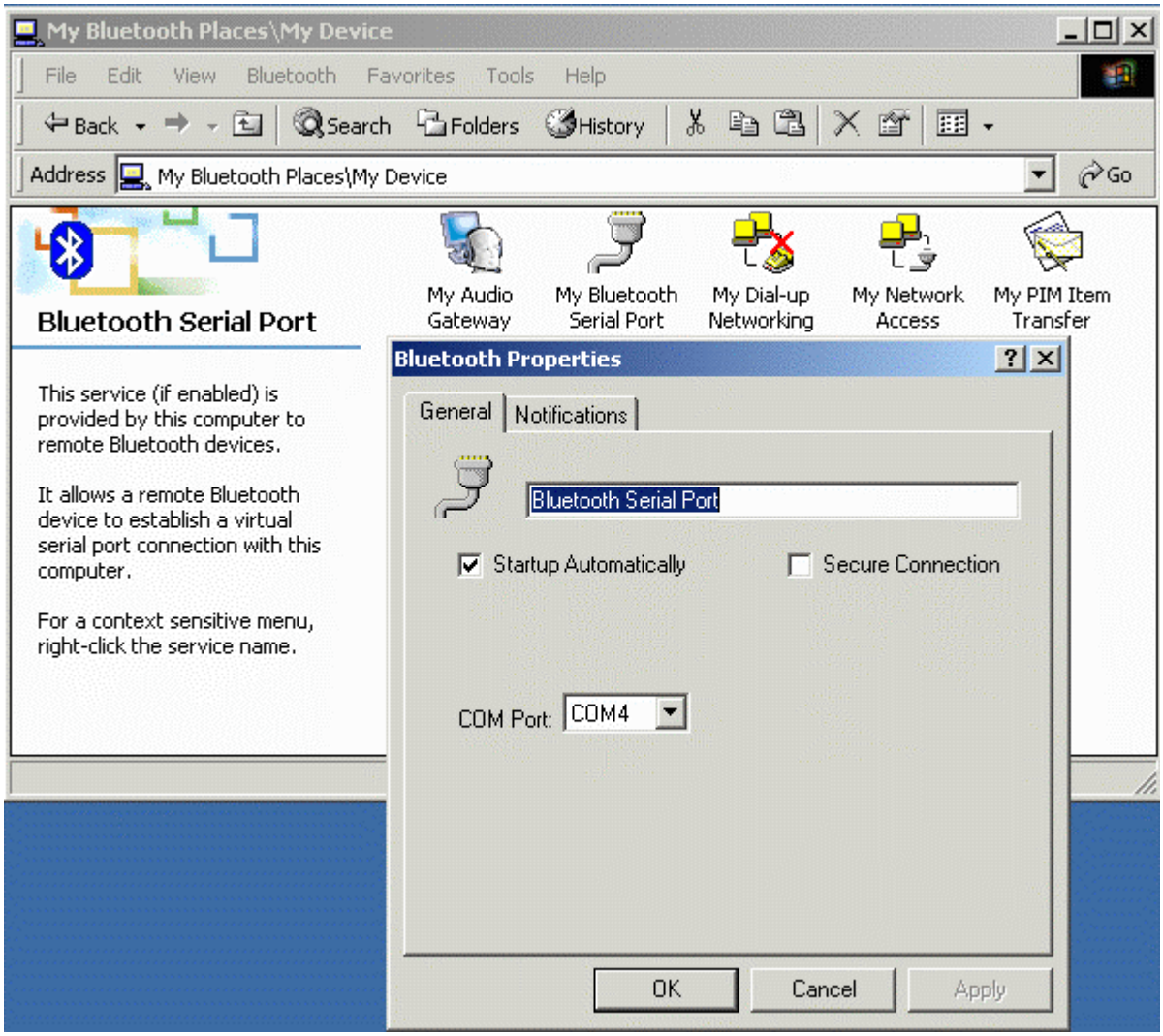

(14) Change the COM port setting in Palm HotSync to match the COM port

found in step 11, e.g. COM4.

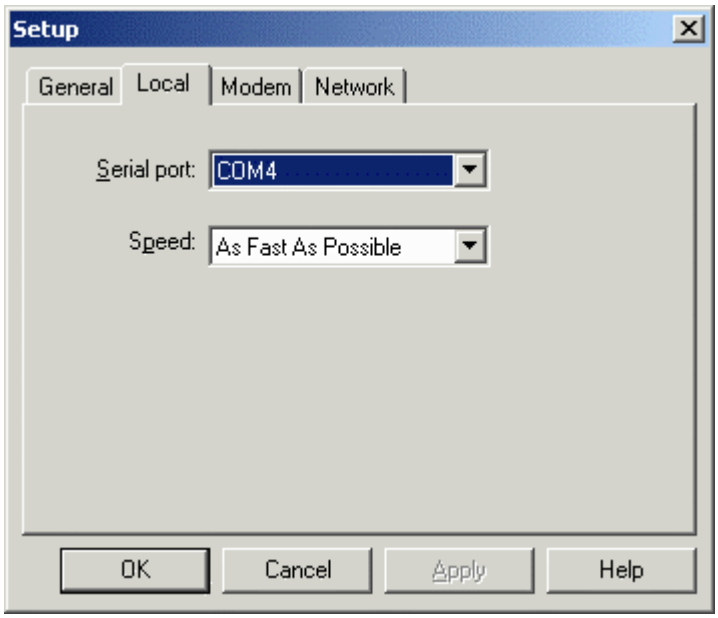

(15) Change the connection type to "Local Serial" in the HotSync Manager.

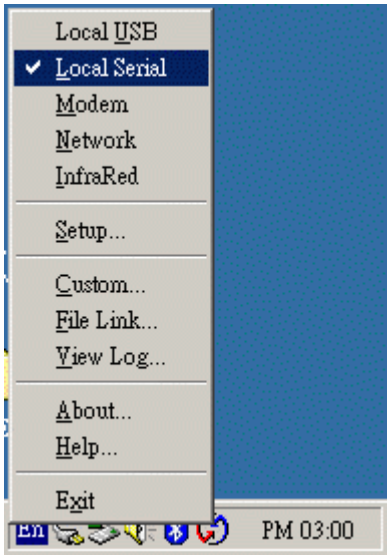

(16) Tap the HotSync silk button on Palm, and the HotSync process should begin in a few seconds.

How to dial-up from Palm Tungsten T to my PC's modem to surf the Internet

(1) Enable Bluetooth on your PC and make sure you can dial up to the ISP with your modem.
(2) On your Palm, in the main panel, tap "Prefs", select "Communication", and

select "Network".
(3) Tap "New" button.
(4) Key in a new name for "Service:", e.g. pcmodem.
(5) Key in the "User Name:"
(6) Key in the "Password:"
(7) Tap on "Connection" and select "Edit Connections..." to create a new connection setup.
(8) Tap "New" button.
(9) Key in a new name for "Name:", e.g. btmodem
(10) Tap on "Connect to:" and select "Modem"
(11) Tap on "Via:" and select "Bluetooth"
(12) Tap on "Device:", wait for your PC to be found
(13) Select your PC and tap "OK"
(14) Palm will ask you to add your PC to the trusted device list, tap "Yes"
(15) Key in a numeric passkey, e.g. 1, and tap "OK"
(16) Type in the same passkey on your PC, now the pairing process is complete
(17) Make sure "Dialing:" is set at "Touch Tone"
(18) Tap the "OK" button and "Done" to return to the Network page
(19) Tap on "Connection:" and select the connection setup you've just created
(20) Tap on "Phone:" and enter the phone number of your ISP
(21) Tap the "Connect" button and the modem on your PC should start dialing
(22) Once connected, launch a web browser and you should be surfing the Internet.

Troubleshooting

Q1.: Why doesn't my Bluetooth device find any nearby Bluetooth devices?
A1.: (1) Please check that your Bluetooth device is enabled by opening the Bluetooth Configuration window.

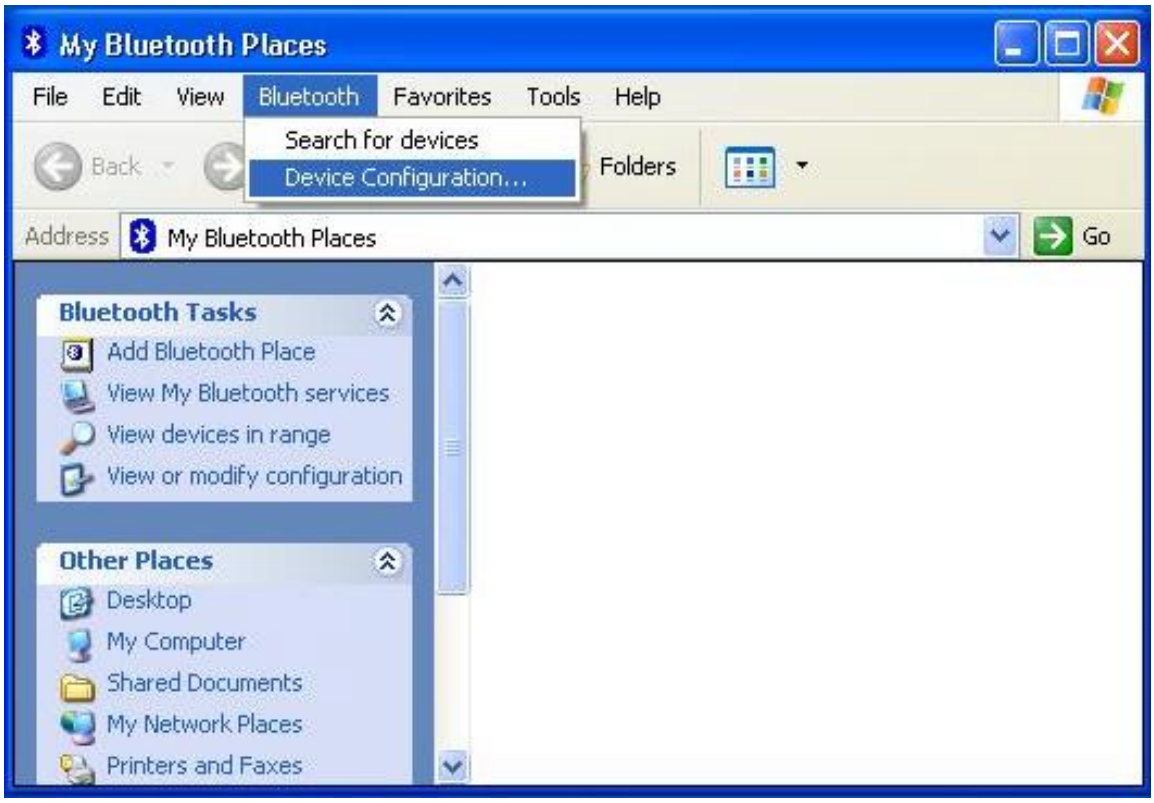

(2) If the Bluetooth device is enabled, you will see something of the following nature.

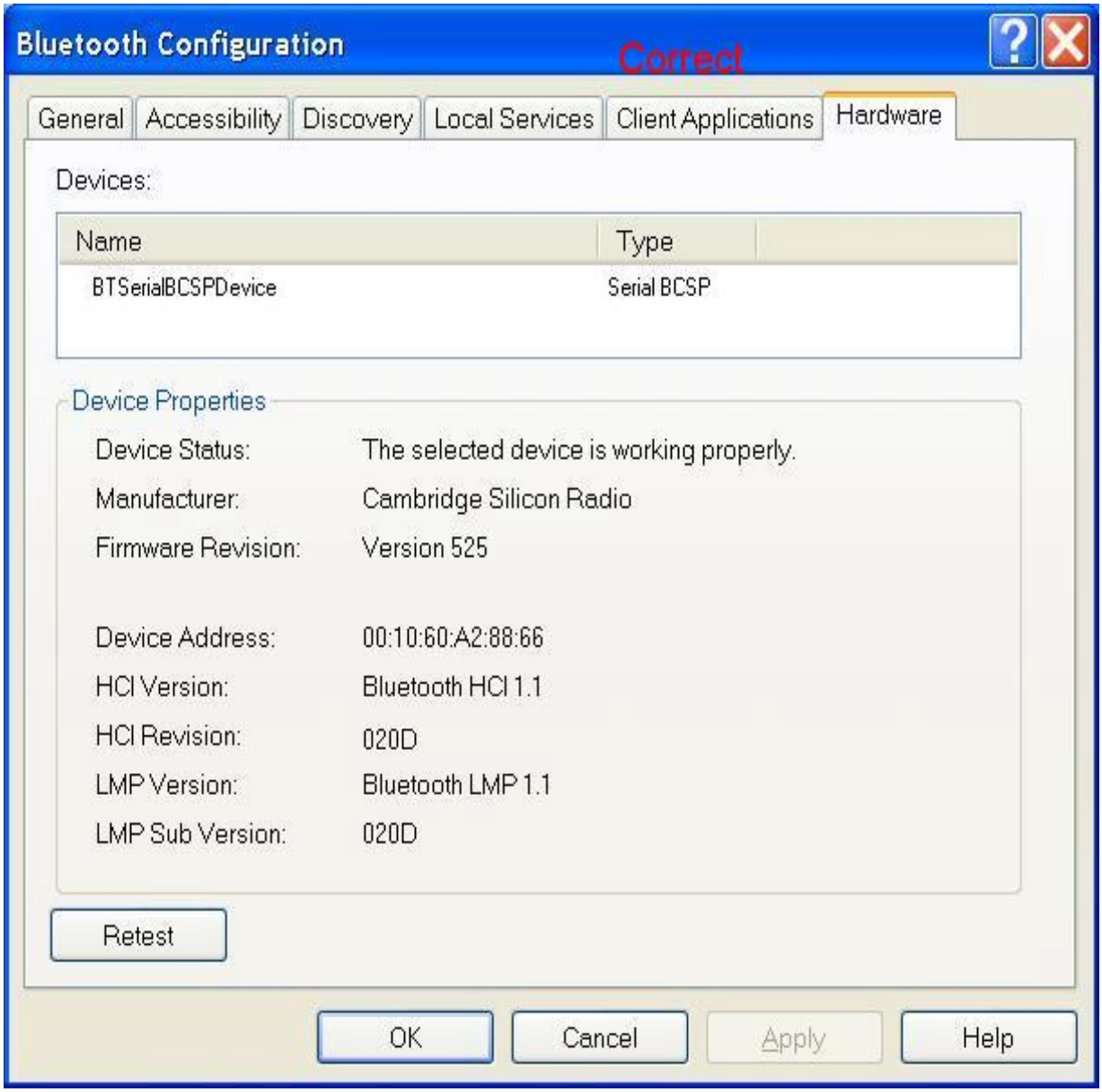

(3) Otherwise, for USB Bluetooth adapter, please unplug then plug in the USB Bluetooth adapter to enable the device.

For CF Bluetooth card, please reboot the system with the CF Bluetooth card securely inserted in the PCMCIA slot.

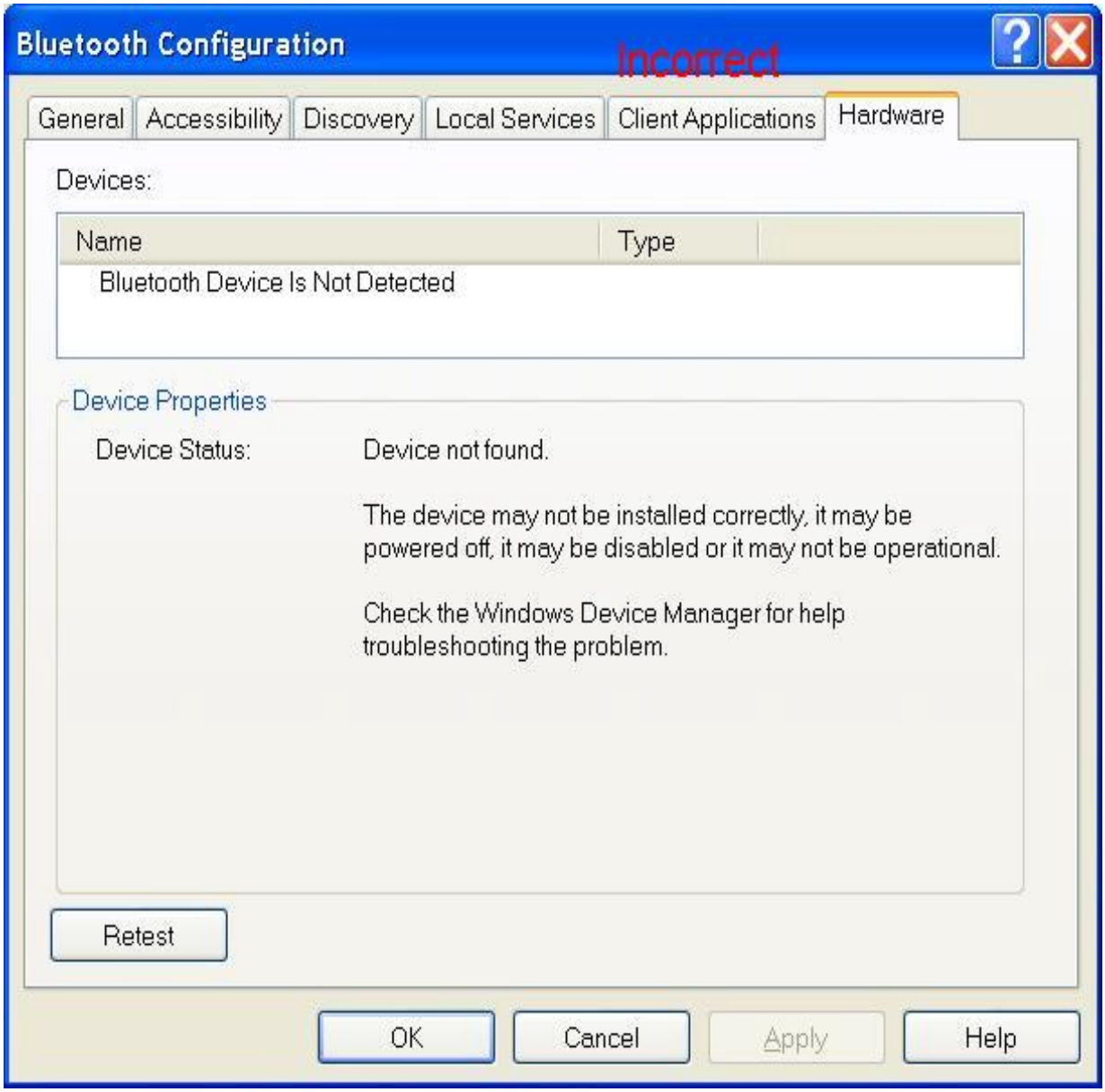

Q2.: Why doesn't my CF card work after I unplug and later plug-in again?

A2.: CF Bluetooth card is not a plug-n-play device.

Please reboot the system with the CF Bluetooth card securely inserted in the PCMCIA slot to enable the driver again.

Q3.: Why can't I transfer files from Nokia 7650 to my PC?

A3.: If you are having trouble sending files from Nokia 7650 to your notebook or PC, follow the steps below:

(1) Execute "regedit" from the Run command (Start->Run)

(2) Locate the key:

HKEY_CURRENT_USER\Software\Widcomm\BTConfig\Services\0004, and locate the entry "Accept other".

(3) Set this key to 0x0000001.
If the "Accept other" key does not exist, simply create it with type DWORD and fill in the value.
Save and exit Regedit. Reboot if necessary, now you should be able to send files from Nokia 7650 to your notebook or PC.
Q4. : Why some devices within connection range may not show up in the list of devices found?
A4.: Your device is configured to report only specific types or classes of devices (Bluetooth Configuration Panel > Discovery tab, on your device). The unlisted device is configured to be non-discoverable (Bluetooth Configuration Panel > Accessibility tab, on the un-listed device).