Internal Photos

Model Name: PB76100

FCC ID: NM8PB76100

Component Name	Component Model No.			
	Sample 1st		Sample 2nd	
Camera	#1	Liteon / 09P1BA503	#2	Primax / NBRB76
Battery	#1	HT-Energy / BB00100	#3	Formosa / BB00100
	#2	HT-Energy / BB96100	#4	----
AC Adapter	#1	DELTA, HTC / TC P300(EADP-5LB A) Input:100-240Vac, 0.2A, 50-60Hz Output: 5Vdc, 1A Cable out: Shielded, 1.25 m	#2	DELTA, HTC / TC X250 (X=A,B,C,E,U) Input:100-240Vac, 200mA, 50-60Hz Output: 5Vdc, 1A Cable out: Shielded, 1.25 m
		----	#3	Foxlink, HTC / TC P300 Input:100-240Vac, 0.2A, 50-60Hz Output: 5Vdc, 1A Cable out: Shielded, 1.25 m
USB Cable	#1	MEC / DC M400	#3	Foxlink / DC M200
	#2	MEC / DC M410	#4	Foxlink / DC M410
Headset	#1	Merry / RC E160	#2	Cotron / RC E160

EUT Photo _ 1 of 25

EUT Photo _ 2 of 25

EUT Photo _ 3 of 25

EUT Photo _ 4 of 25

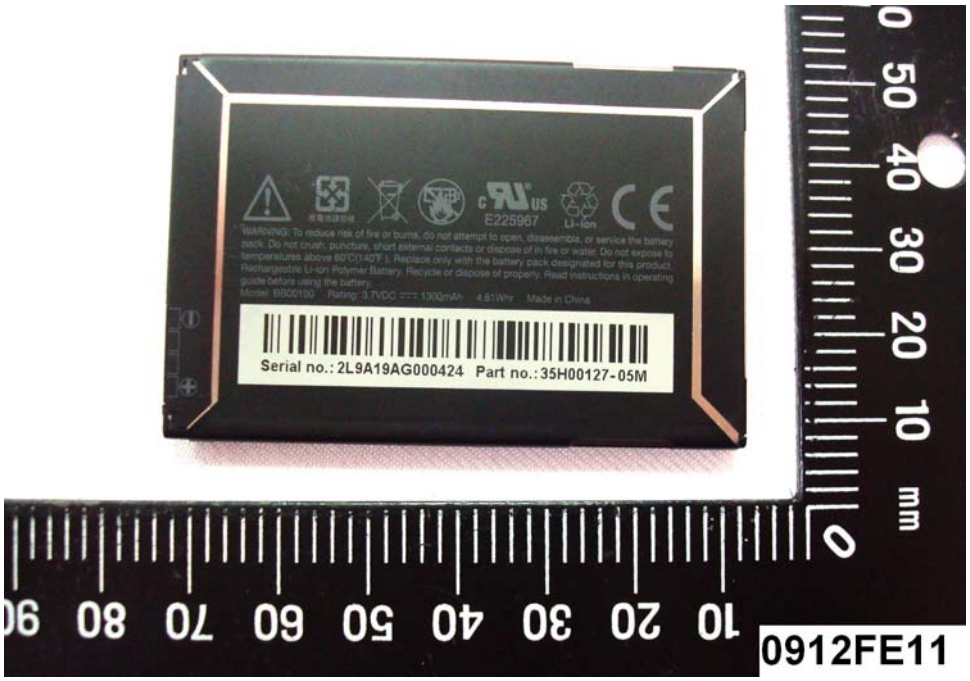

EUT Photo _ 5 of 25

EUT Photo _ 6 of 25

EUT Photo _ 7 of 25

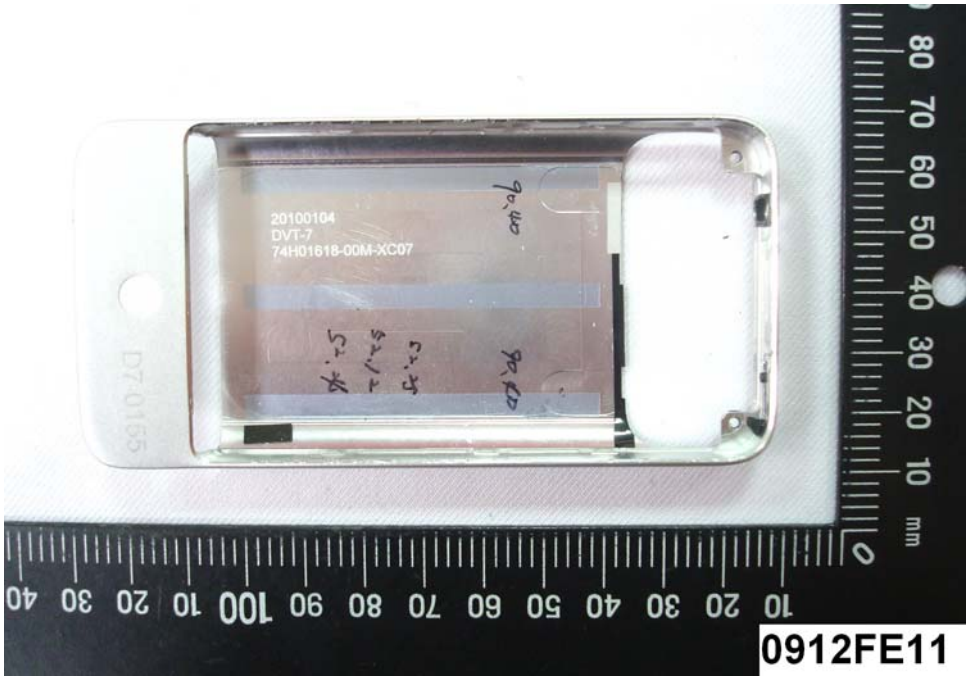

EUT Photo _ 8 of 25

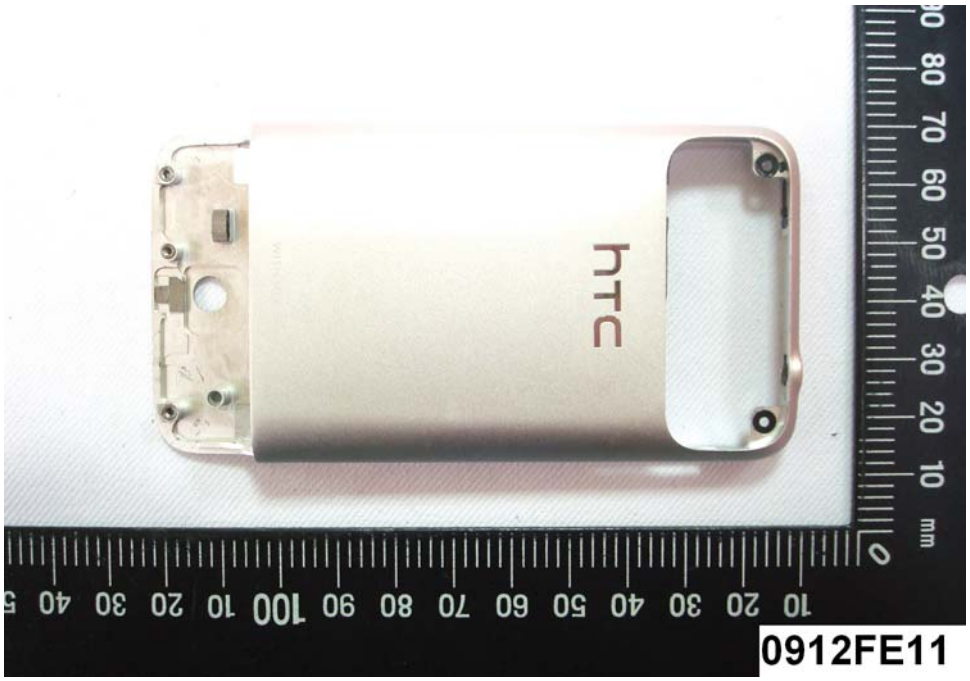

EUT Photo _ 9 of 25

EUT Photo _ 10 of 25

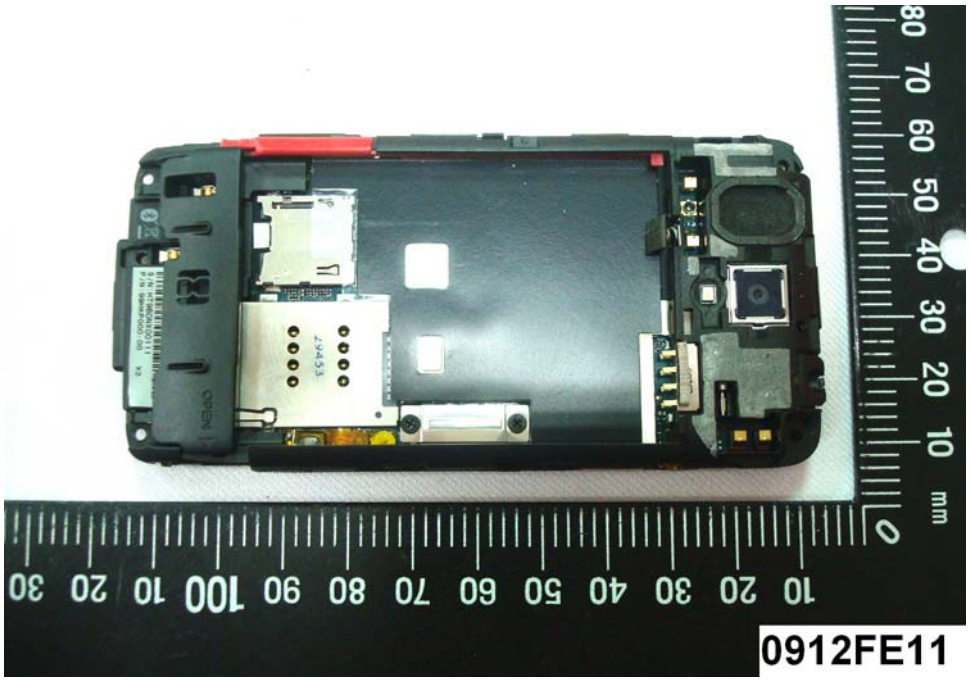

EUT Photo _ 11 of 25

EUT Photo _ 12 of 25

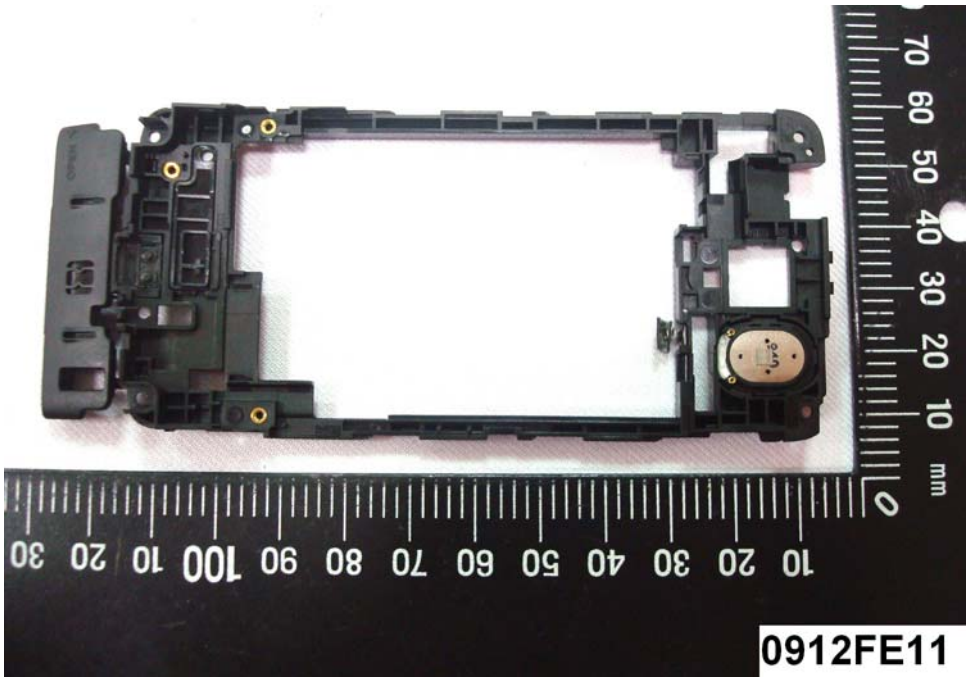

EUT Photo _ 13 of 25

EUT Photo _ 14 of 25

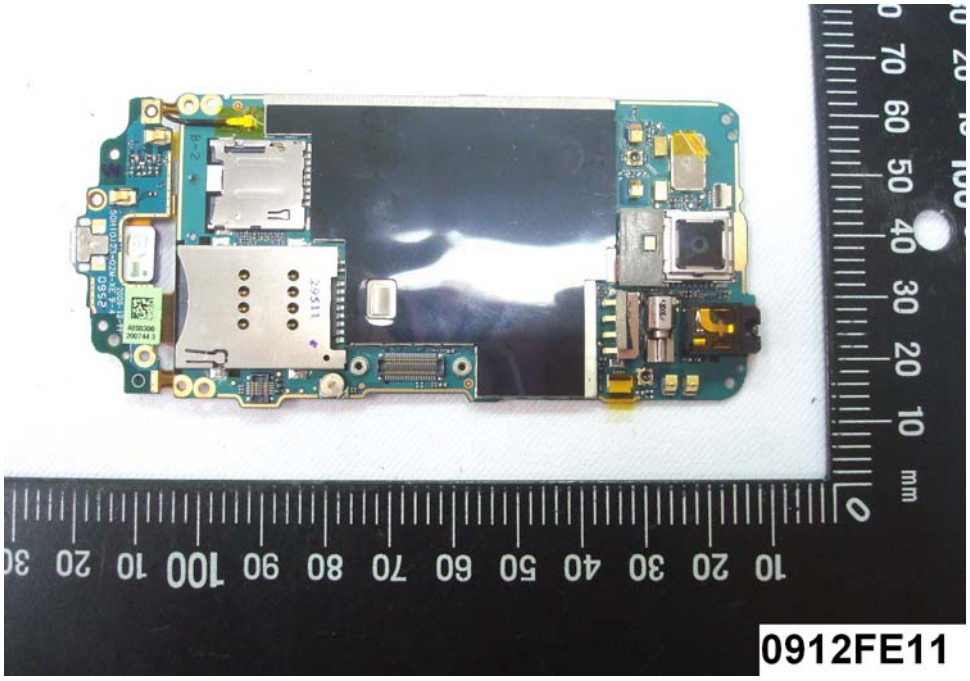

EUT Photo _ 15 of 25

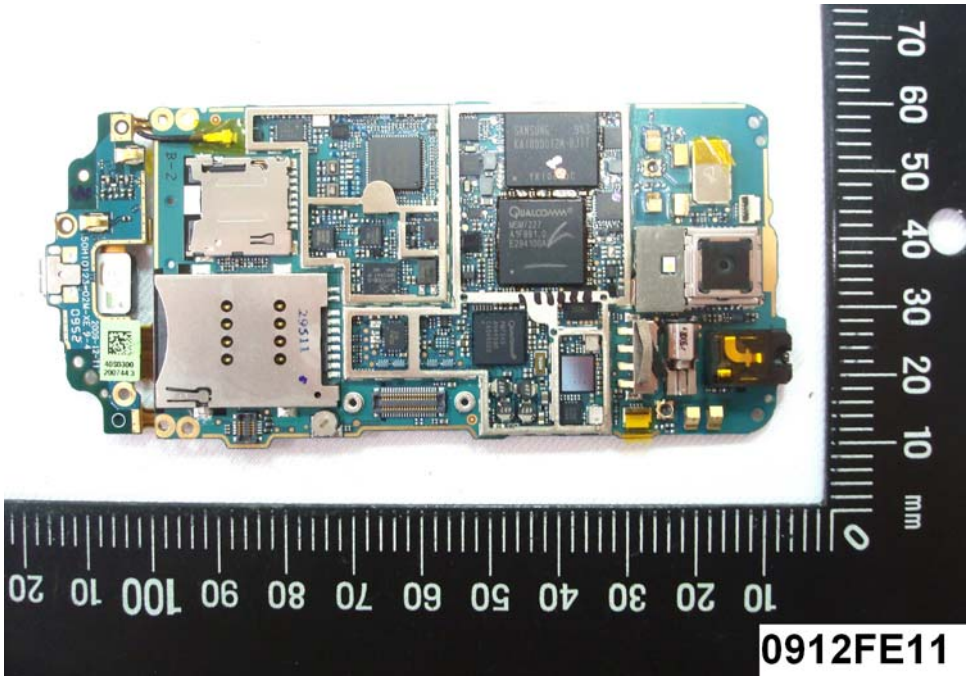

EUT Photo _ 16 of 25

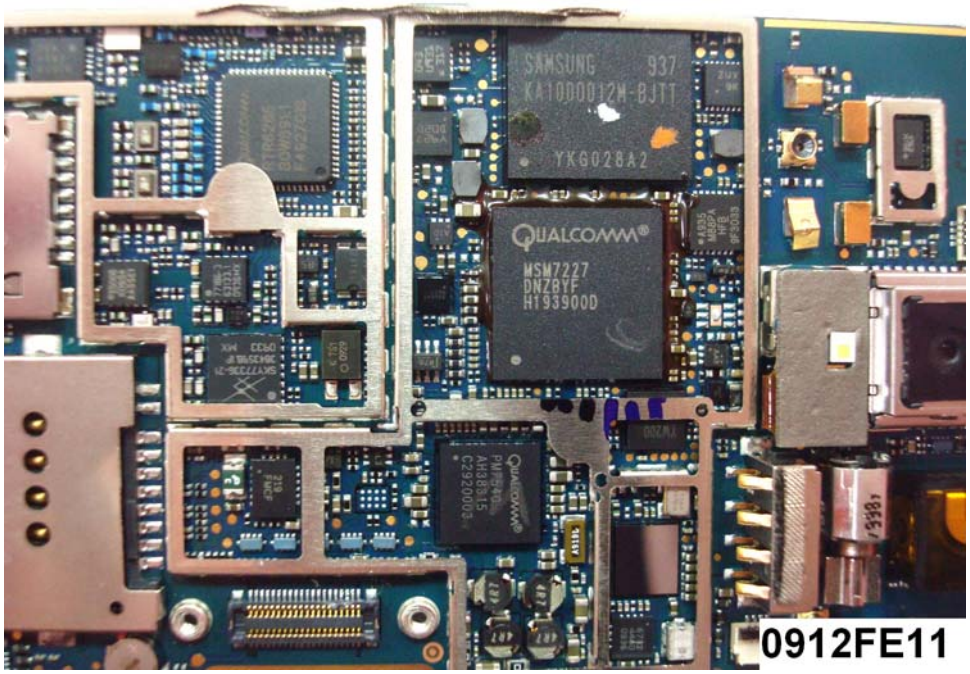

EUT Photo _ 17 of 25

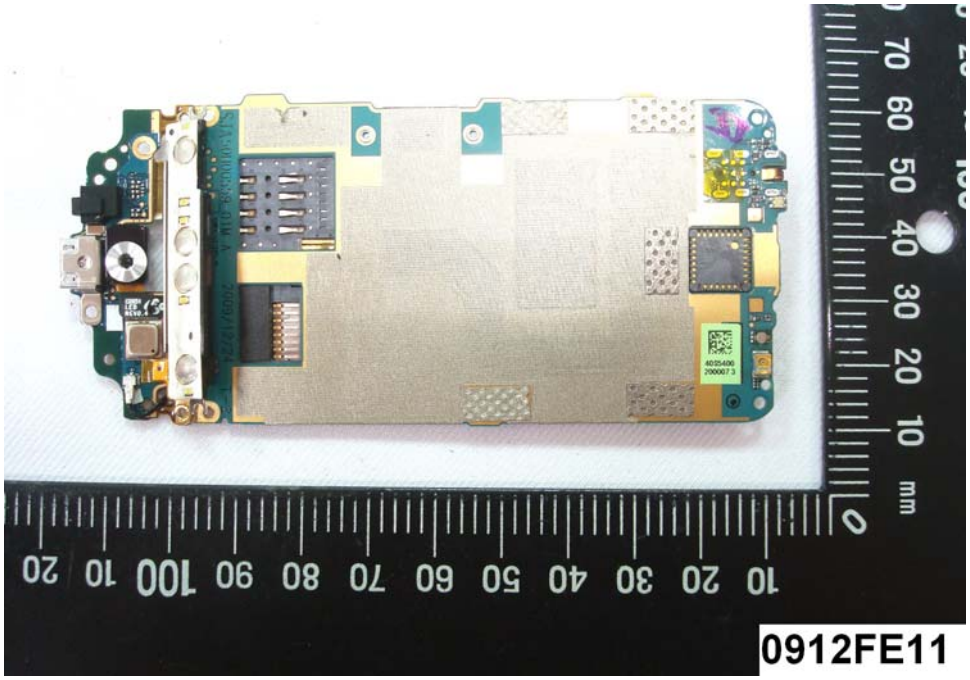

EUT Photo _ 18 of 25

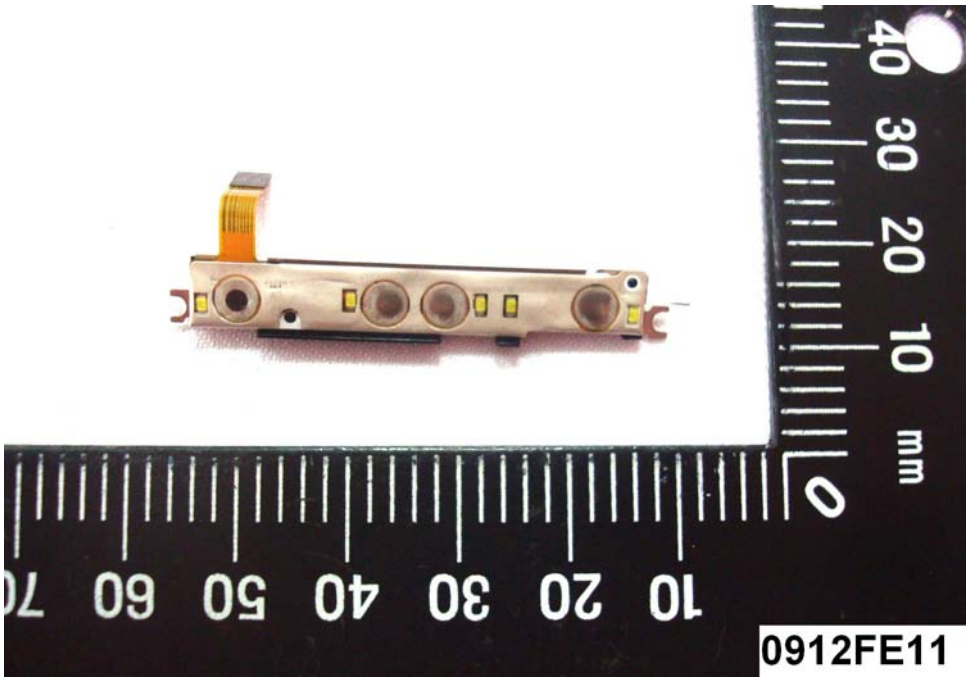

EUT Photo _ 19 of 25

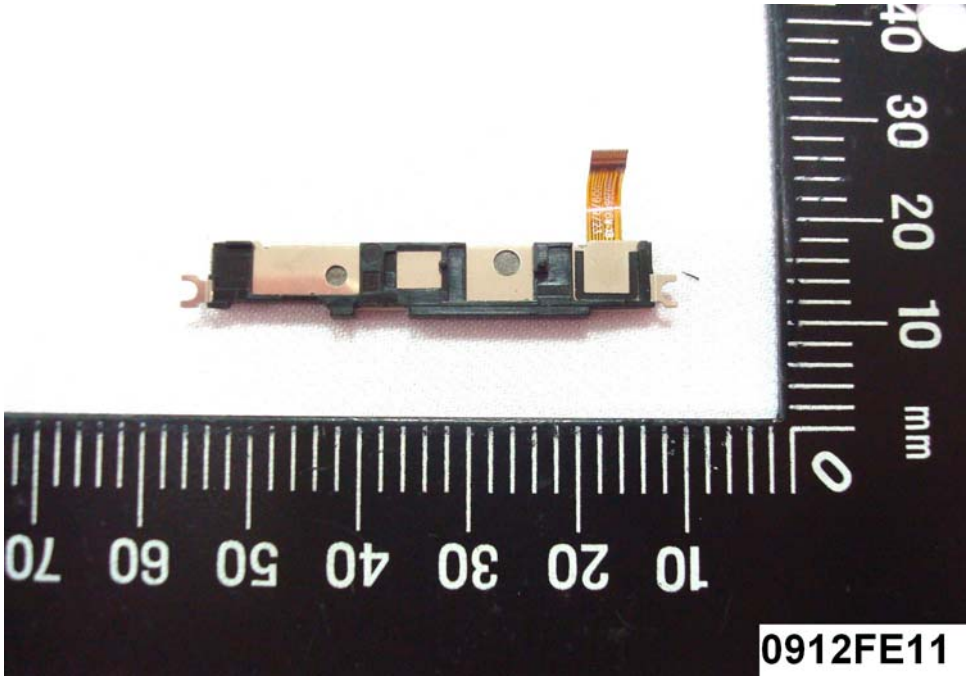

EUT Photo _ 20 of 25

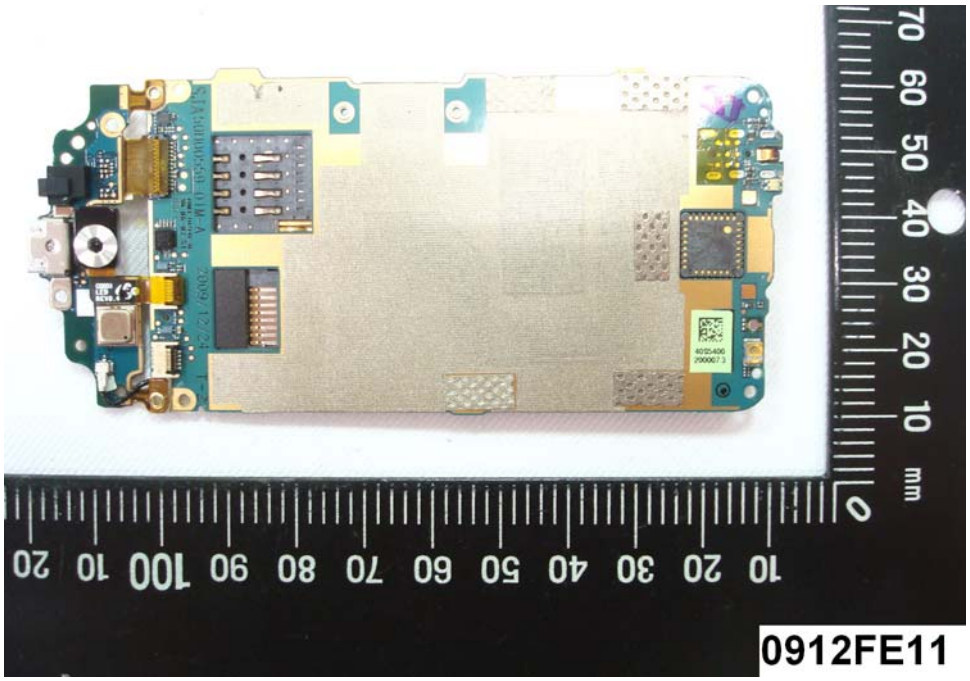

EUT Photo _ 21 of 25

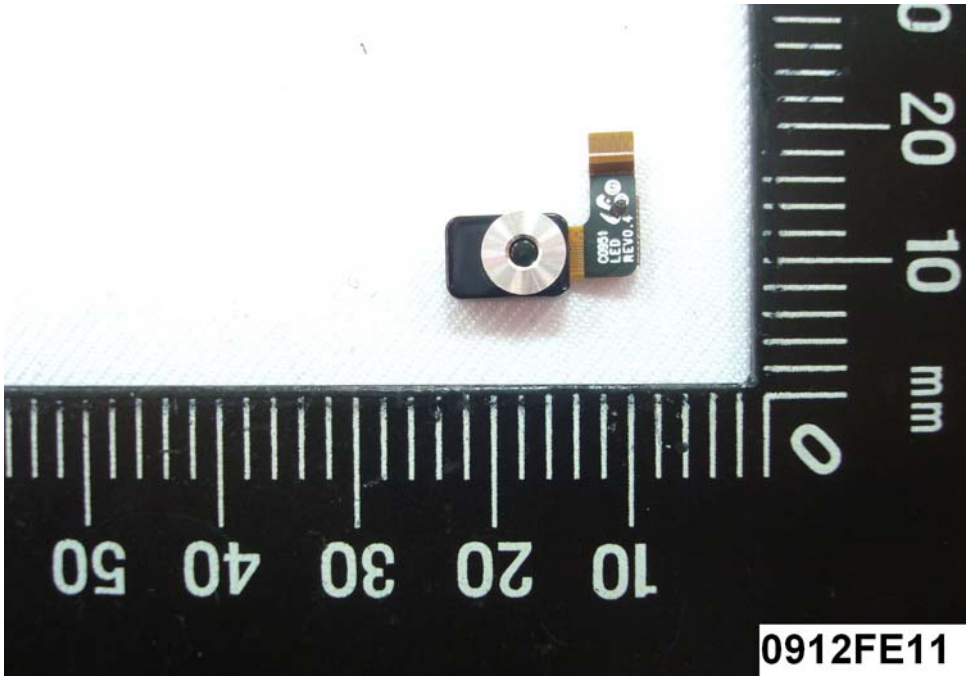

EUT Photo _ 22 of 25

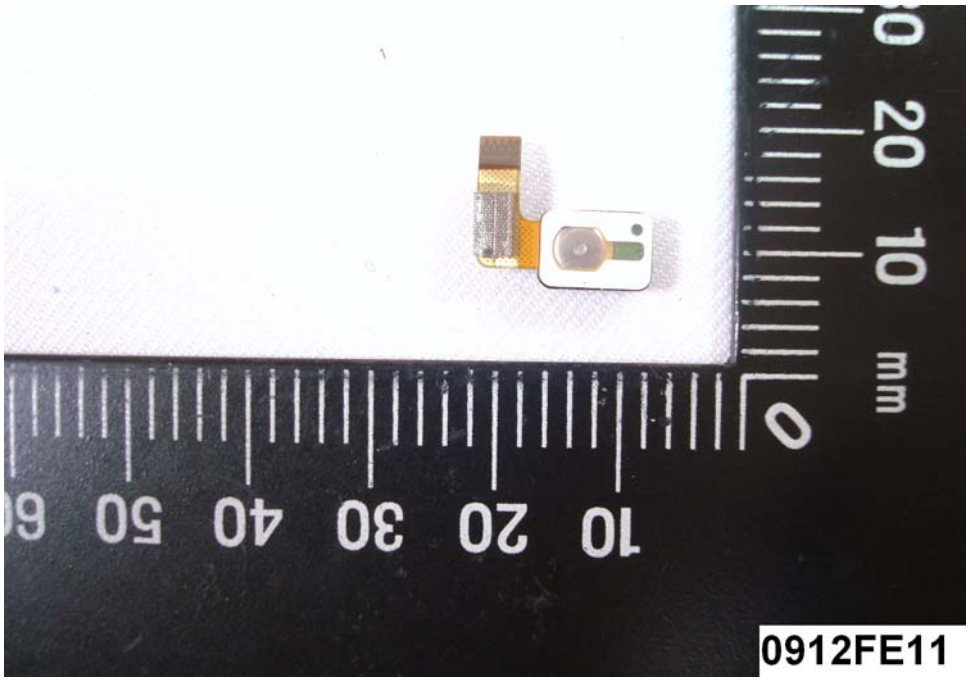

EUT Photo _ 23 of 25

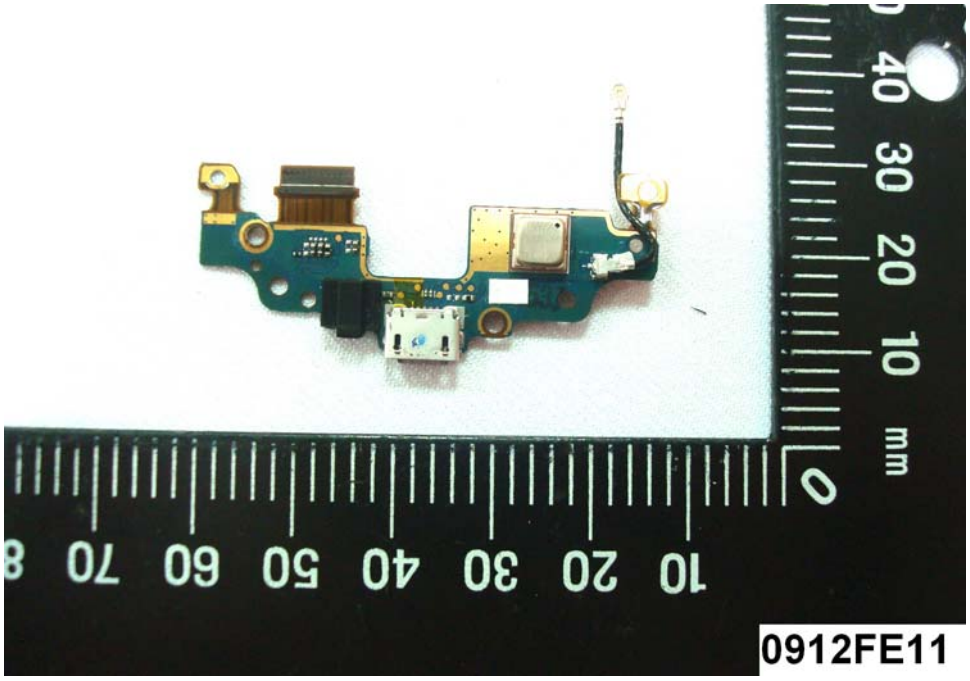

EUT Photo _ 24 of 25

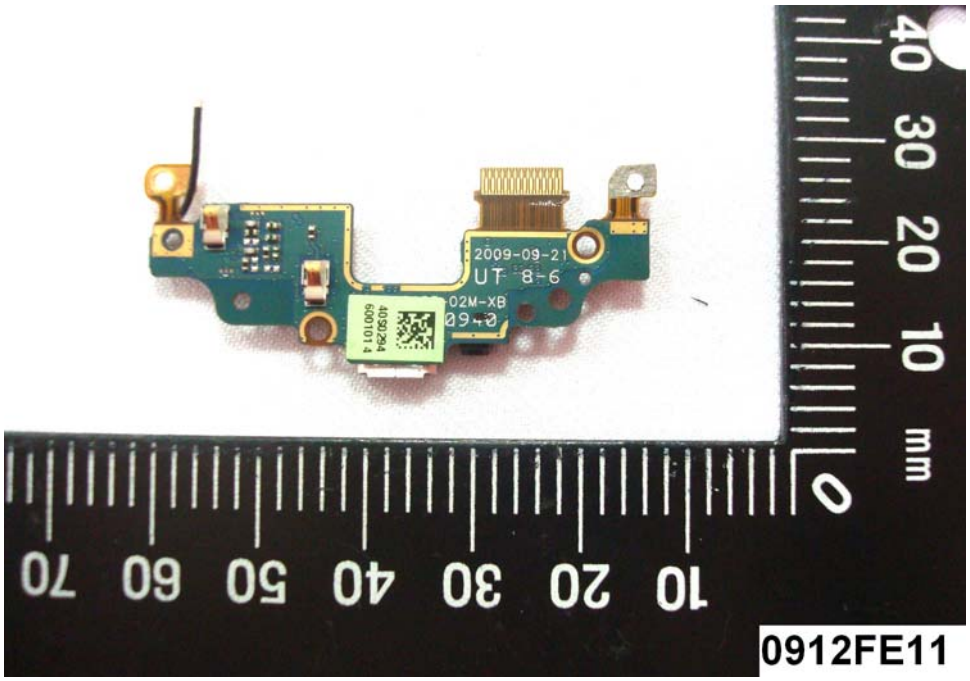
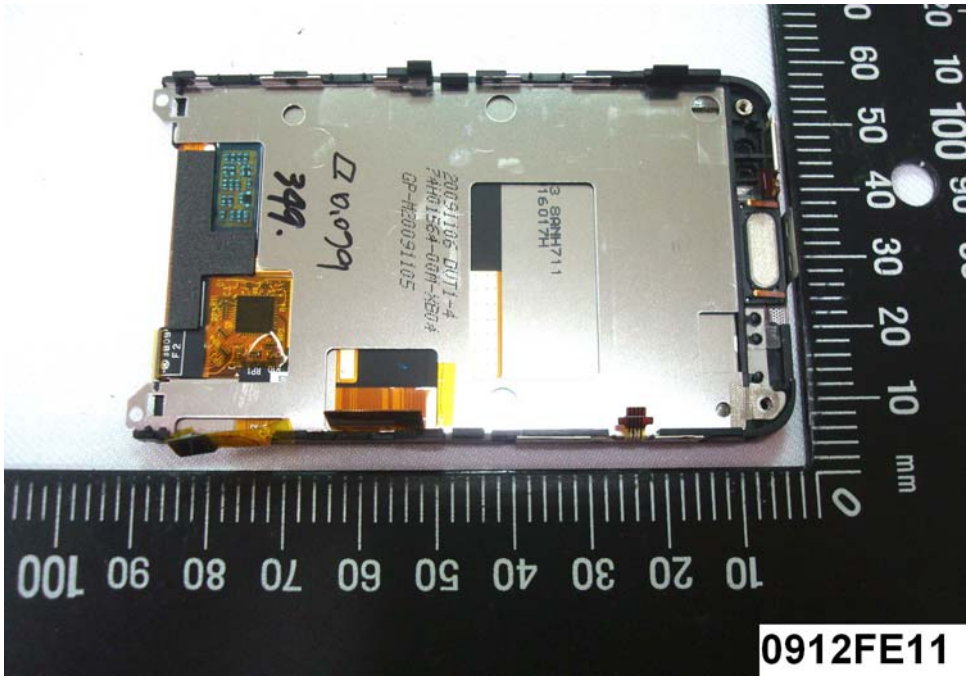
EUT Photo _ 25 of 25