ANNEX A. PHOTOGRAPH OF THE TEST

0mm body-worn Side Setup Photo

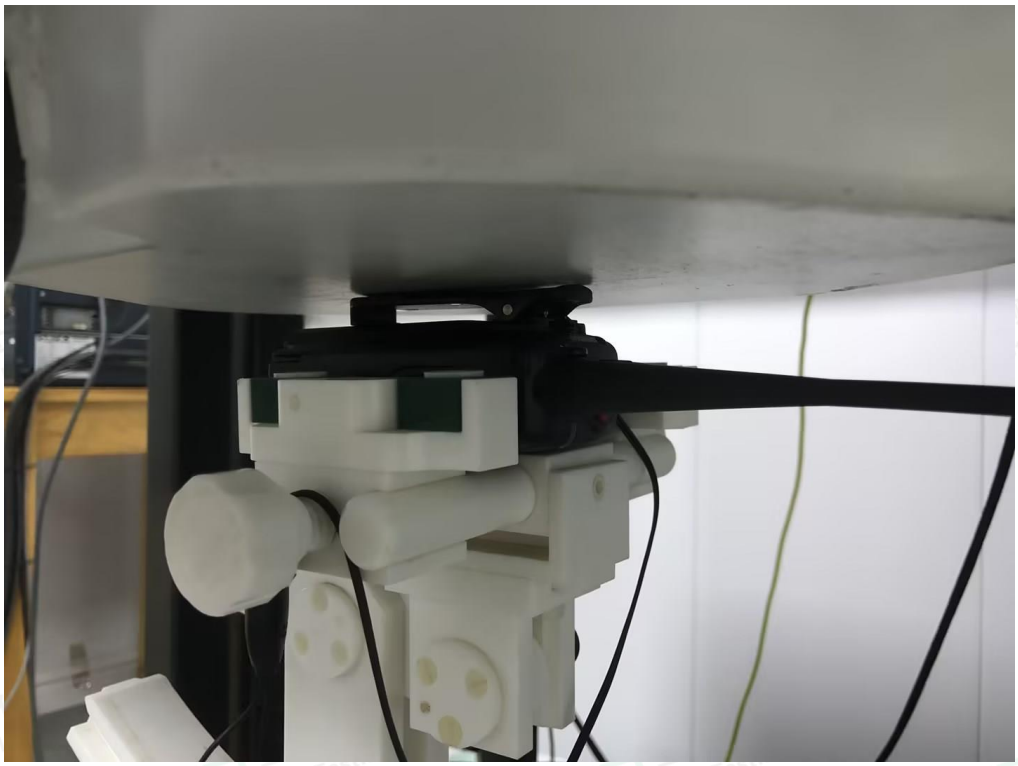

Antenna Distance(mm)

Antenna Type	Separation Distance (mm)		
	@ front surface of the EUT	@ antenna's base	@ antenna's tip
A1	4.8	7.4	8.6

25mm Front of face Side Setup Photo

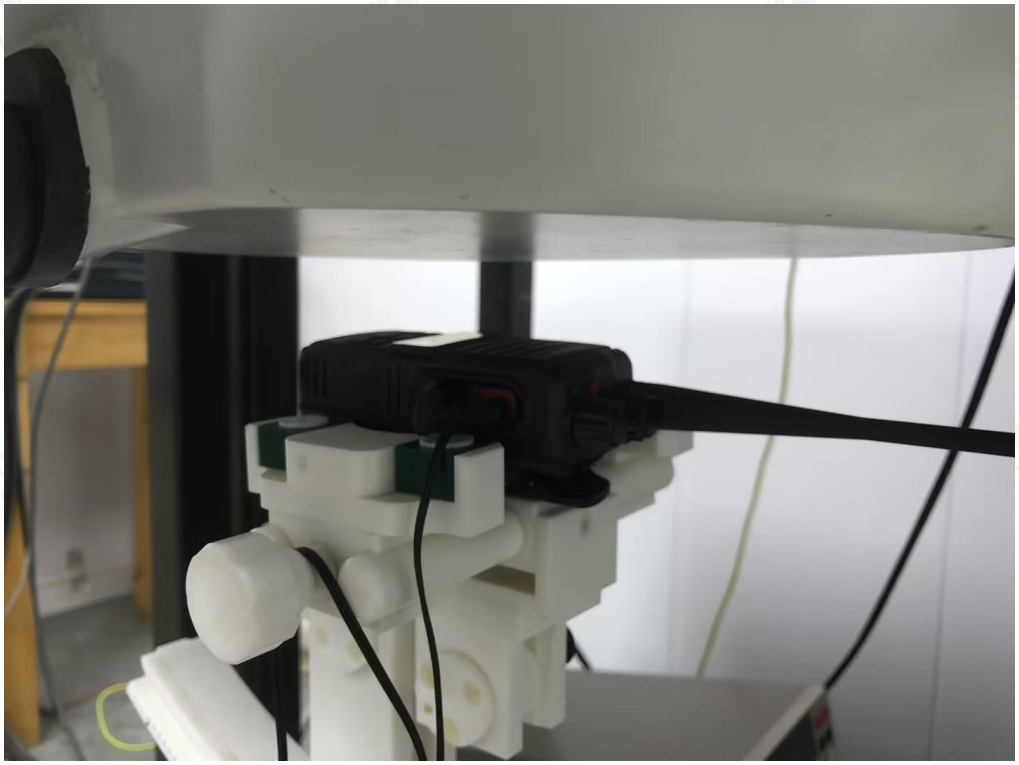

Antenna Distance(mm)

Antenna Type	Separation Distance (mm)		
	@ front surface of the EUT	@ antenna's base	@ antenna's tip
A1	25.0	28.4	30.9

ANNEX C. EUT PHOTOGRAPHS

Fig.1

Fig.2

Fig.3

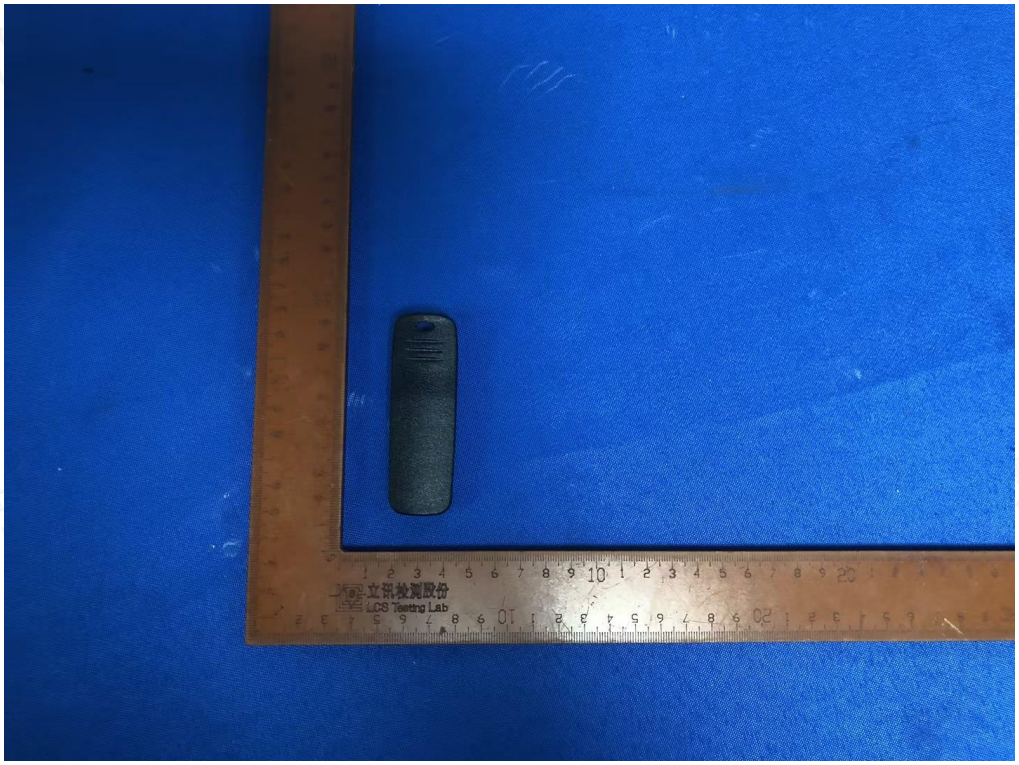

Fig.4

Fig.5

Fig.6