February 23, 2004

Dear Sir,

We declare that all of the following EMI suppression parts added on EUT, FCC ID: O2PMILLENNIUM-P4, will be put on mass production product.

(A) Add conductive cushions to the frame of the case shown as photo 3 and 8.
(B) Mount one suppression core on RS 232 data cable shown as photo 8.
(C) Shield and ground USB data cables and audio cables; mount suppression cores to these cables shown as photo 8.
(D) Mount one suppression core on PS2 data cable shown as photo 8.

Sincerely ,

SAM LIN / PRESIDENT

PHOTO. 3. **EUT INSIDE VIEW**

PHOTO. 4. **EUT INSIDE VIEW**

PHOTO. 5. **EUT INSIDE VIEW**

PHOTO. 6. **EUT INSIDE VIEW**

PHOTO. 7. **EUT INSIDE VIEW**

PHOTO. 8. **EUT INSIDE VIEW**

PHOTO. 9. **EUT COMPONENT SIDE VIEW (MAIN BOARD)**

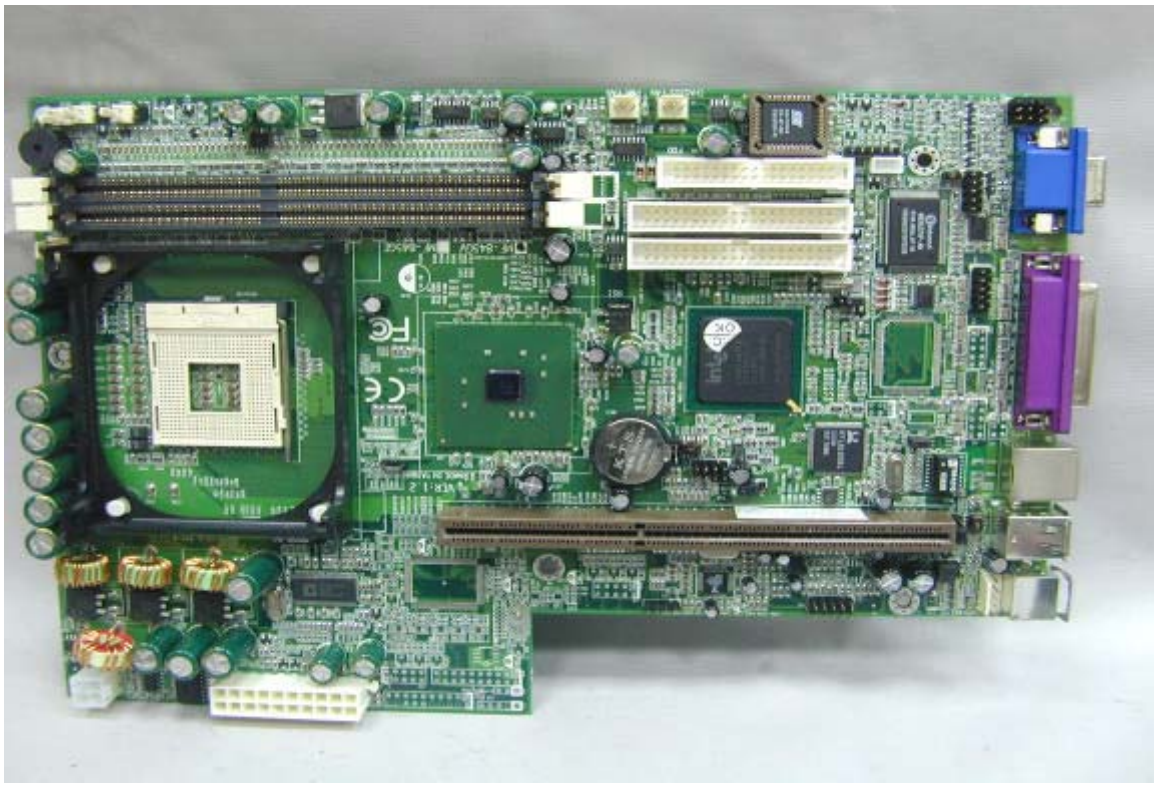

PHOTO. 10. **EUT SOLDERING SIDE VIEW (MAIN BOARD)**

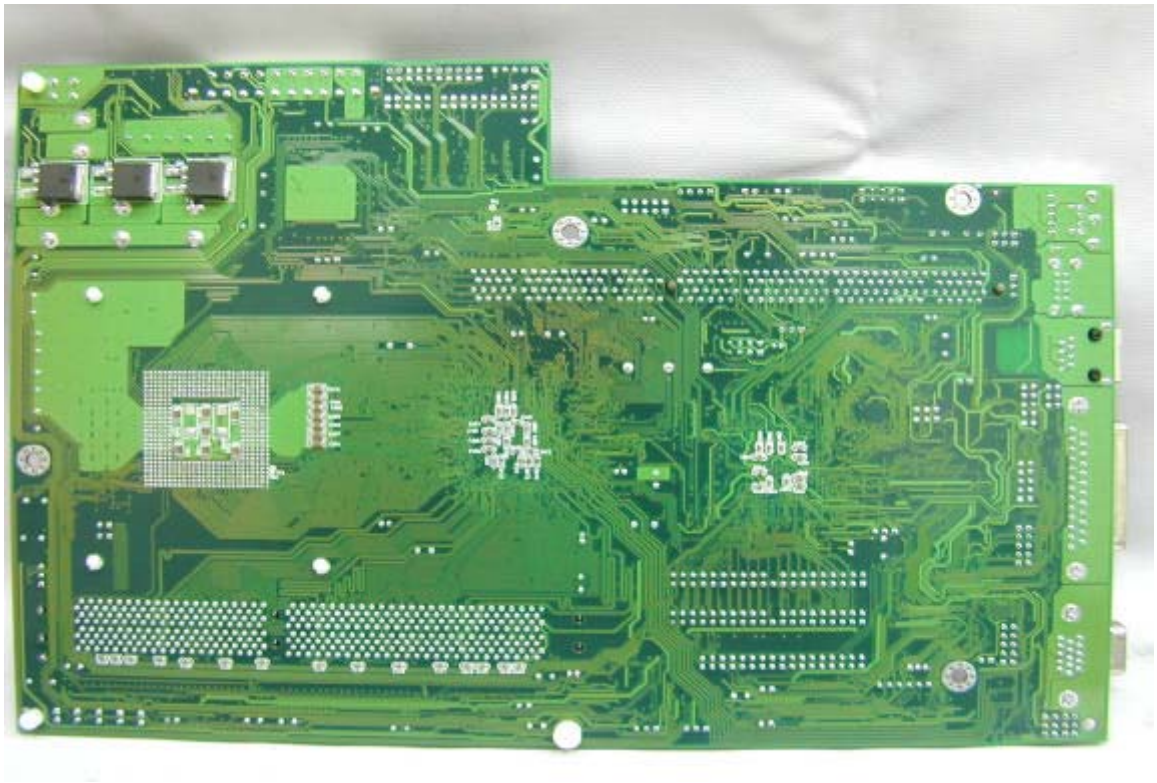

PHOTO. 11. **EUT I/O PORT VIEW (MAIN BOARD)**

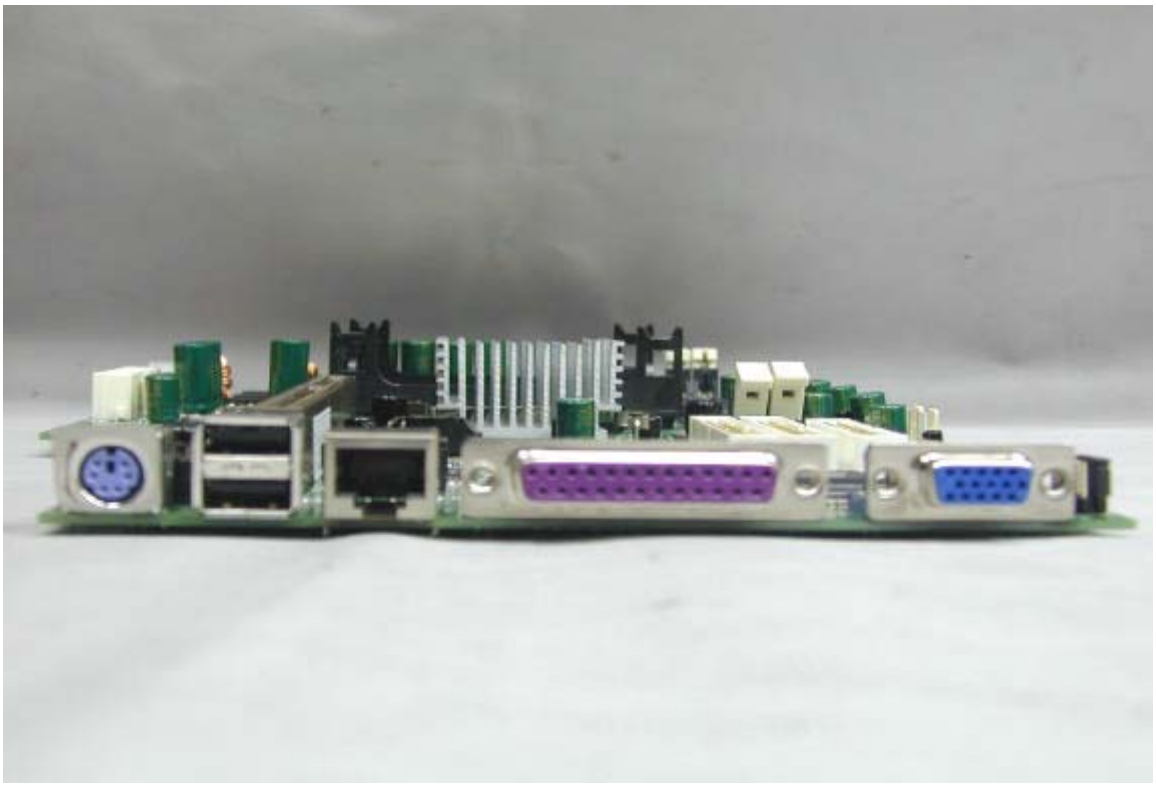

PHOTO. 12. **EUT COMPONENT SIDE VIEW (MODEM CARD)**

PHOTO. 13. **EUT SOLDERING SIDE VIEW (MODEM CARD)**

PHOTO. 14. **EUT I/O PORT VIEW (MODEM CARD)**

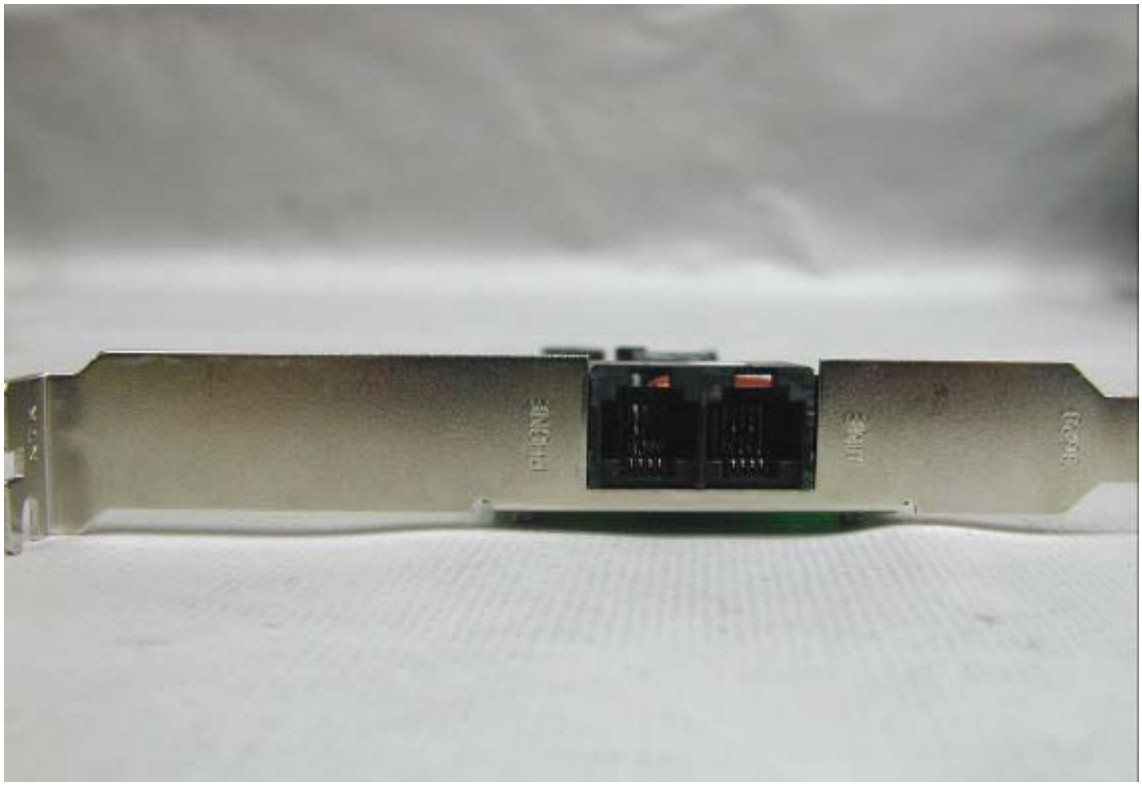

PHOTO. 15. **EUT COMPONENT SIDE VIEW (TELEPHONE CARD)**

PHOTO. 16. **EUT SOLDERING SIDE VIEW (TELEPHONE CARD)**

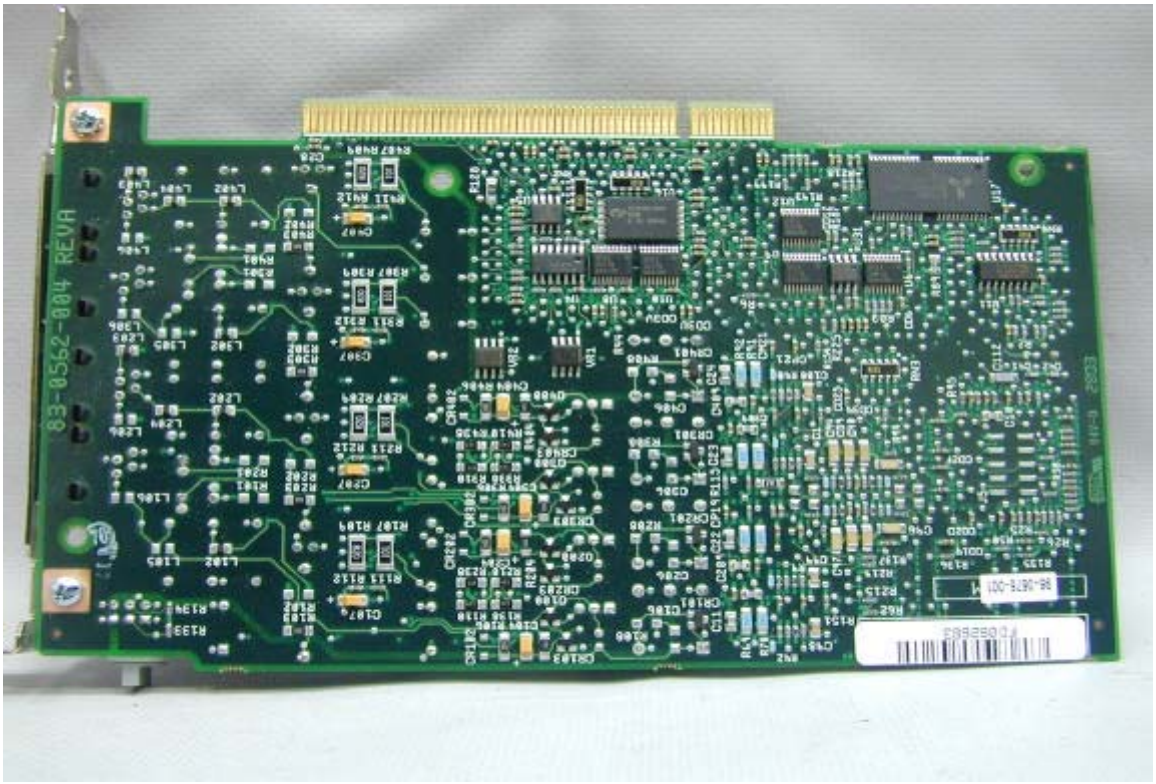

PHOTO. 17. **EUT I/O PORT VIEW (TELEPHONE CARD)**

PHOTO. 18. **EUT COMPONENT SIDE VIEW (PCI CARD)**

PHOTO. 19. **EUT SOLDERING SIDE VIEW (PCI CARD)**

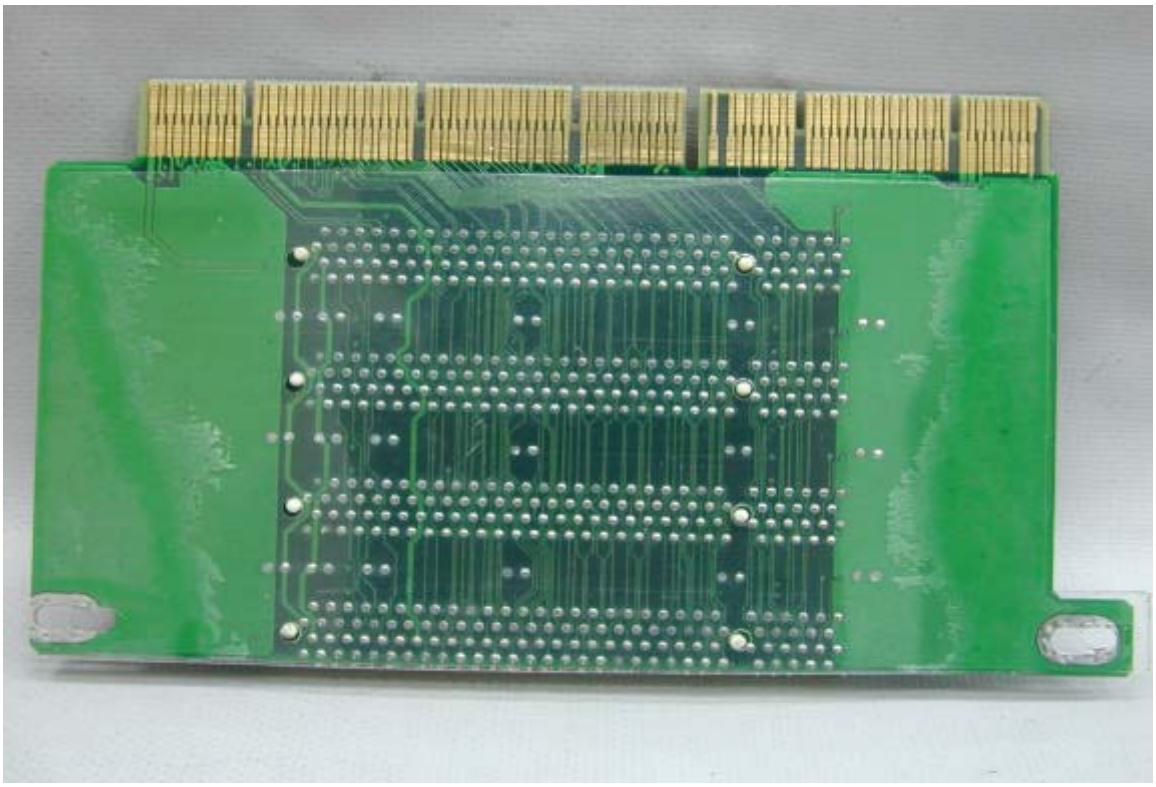

PHOTO. 20. **EUT COMPONENT SIDE VIEW (CPU)**

PHOTO. 21. **EUT SOLDERING SIDE VIEW (CPU)**

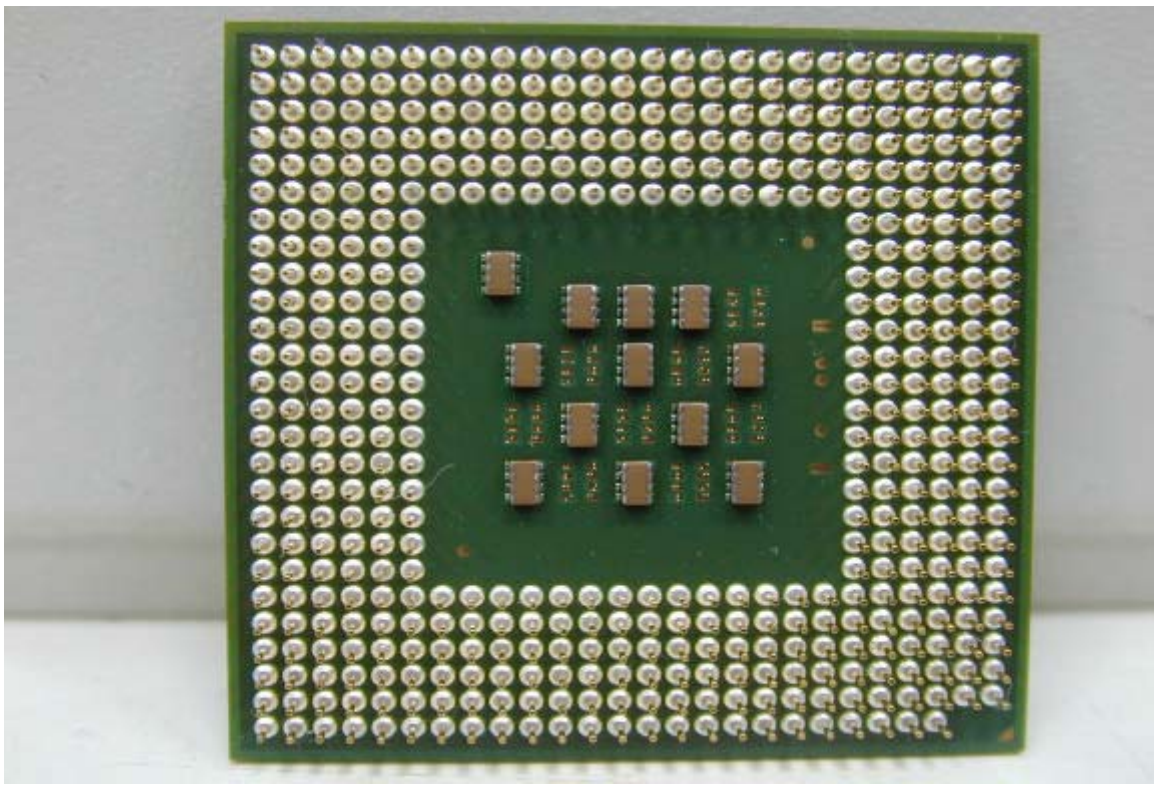

PHOTO. 22. **EUT FRONT VIEW (FLOPPY)**

PHOTO. 23. **EUT REAR VIEW (FLOPPY)**

PHOTO. 24. **EUT FRONT VIEW (HARD DISK)**

PHOTO. 25. **EUT REAR VIEW (HARD DISK)**

PHOTO. 26. **EUT COMPONENT SIDE VIEW (RAM)**

PHOTO. 27. **EUT COMPONENT SIDE VIEW (RAM)**

PHOTO. 28. **POWER SUPPLY FRONT VIEW**

PHOTO. 29. **POWER SUPPLY REAR VIEW**

PHOTO. 30. **POWER SUPPLY LABEL VIEW**

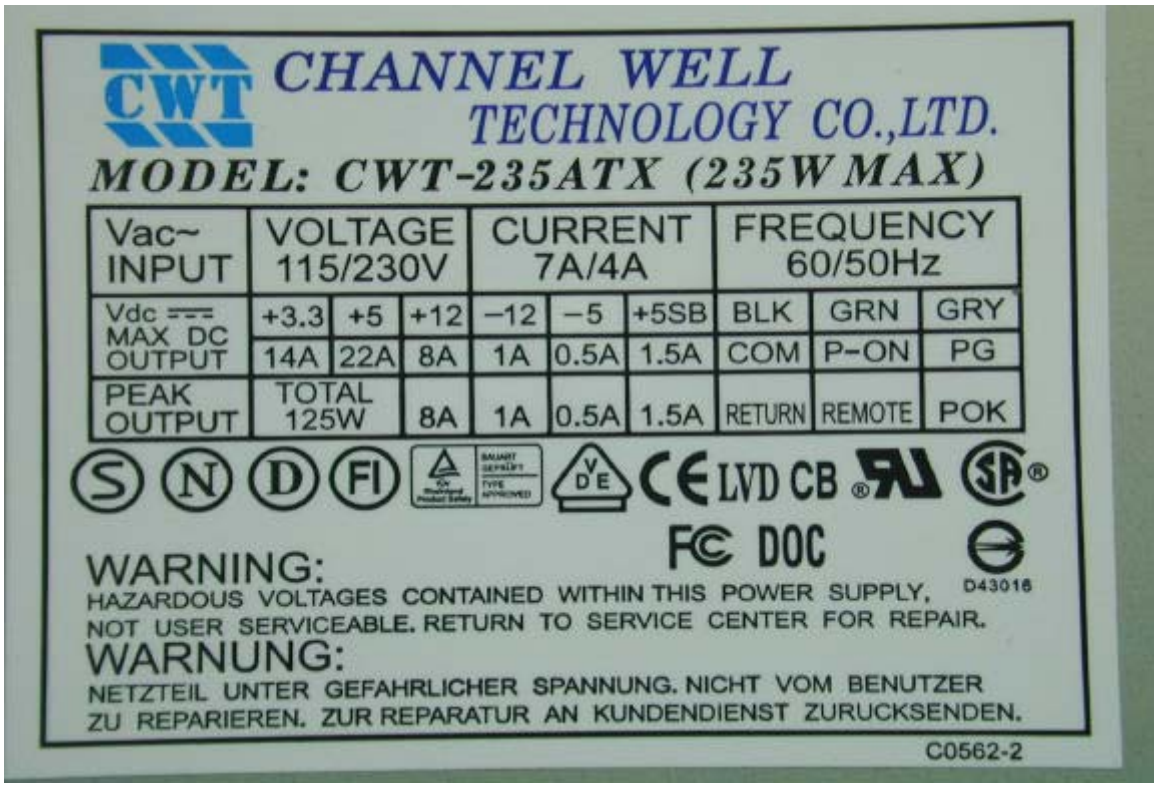

PHOTO. 31. **POWER SUPPLY INSIDE VIEW**

PHOTO. 32. **POWER SUPPLY SOLDERING SIDE VIEW**

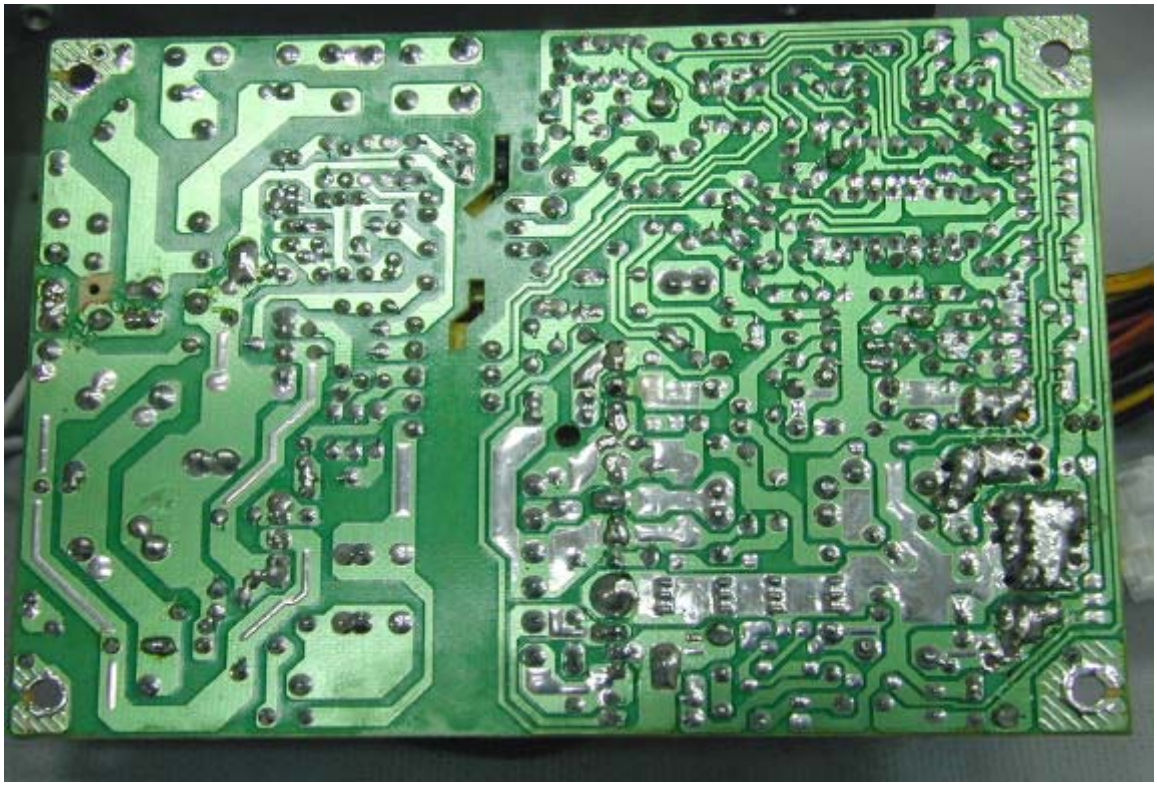

PHOTO. 33. **POWER SUPPLY COMPONENT SIDE VIEW**

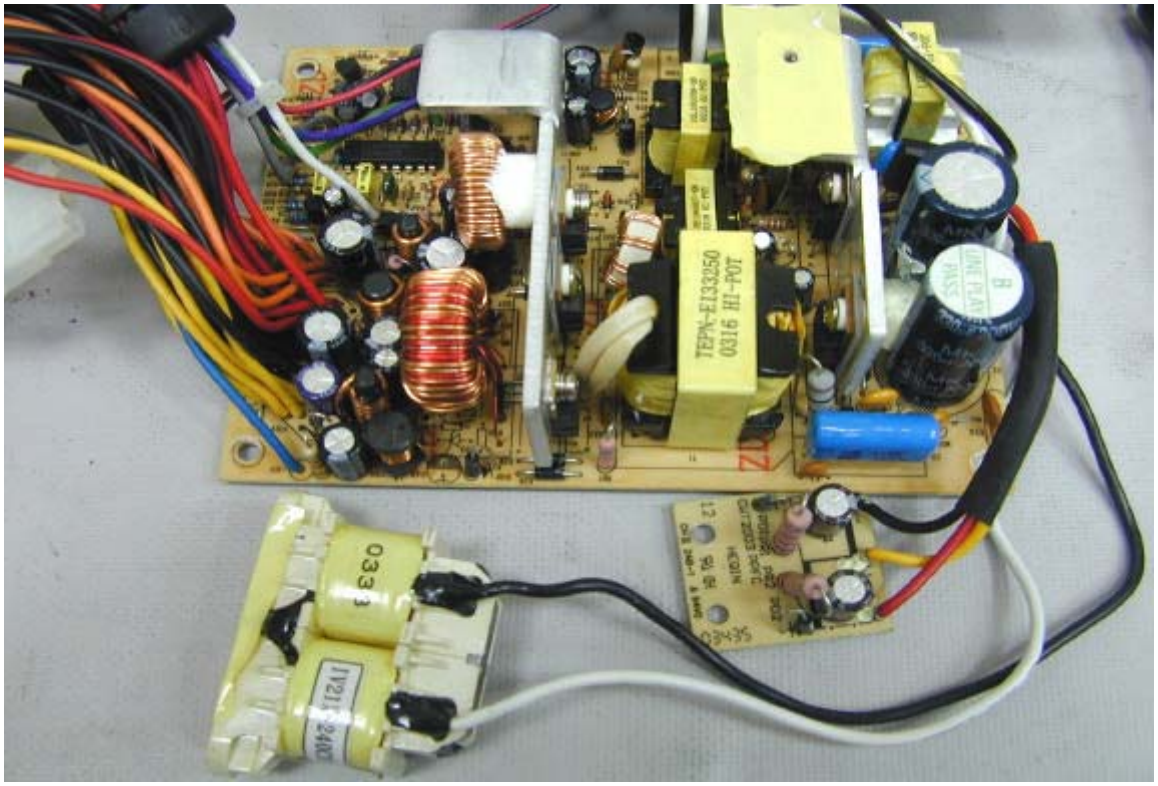

PHOTO. 34. **POWER SUPPLY COMPONENT SIDE VIEW**