490414
TA550C
FT434E

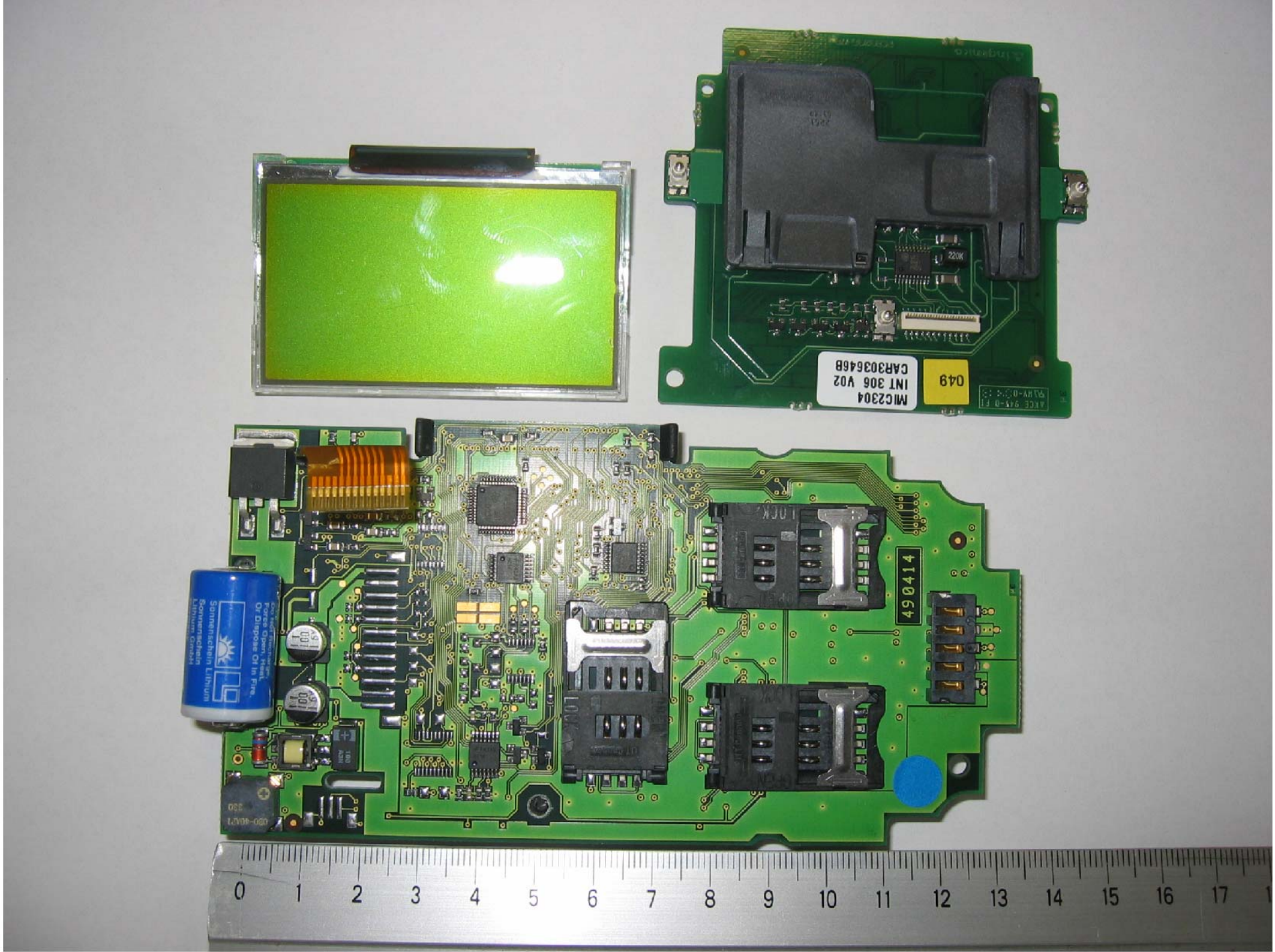
MIC2304
INT 306 V02
CAR303646B
049
220K
490414
LOCK
Sonnenschein Lithium
Sonnenschein Lithium GmbH
0 1 2 3 4 5 6 7 8 9 10 11 12 13 14 15 16 17

SEN723511A/51
MADE IN BRAZIL
MIC2304
MER 237.2 V03
CAR723432B
049

BOX 403318

AT91R40008
66AI
490414