Registration number: W6M22408-23662-C-1
FCC ID: O3I-A56ZFL3
IC: 10365A-A56ZFL3

Internal Photos

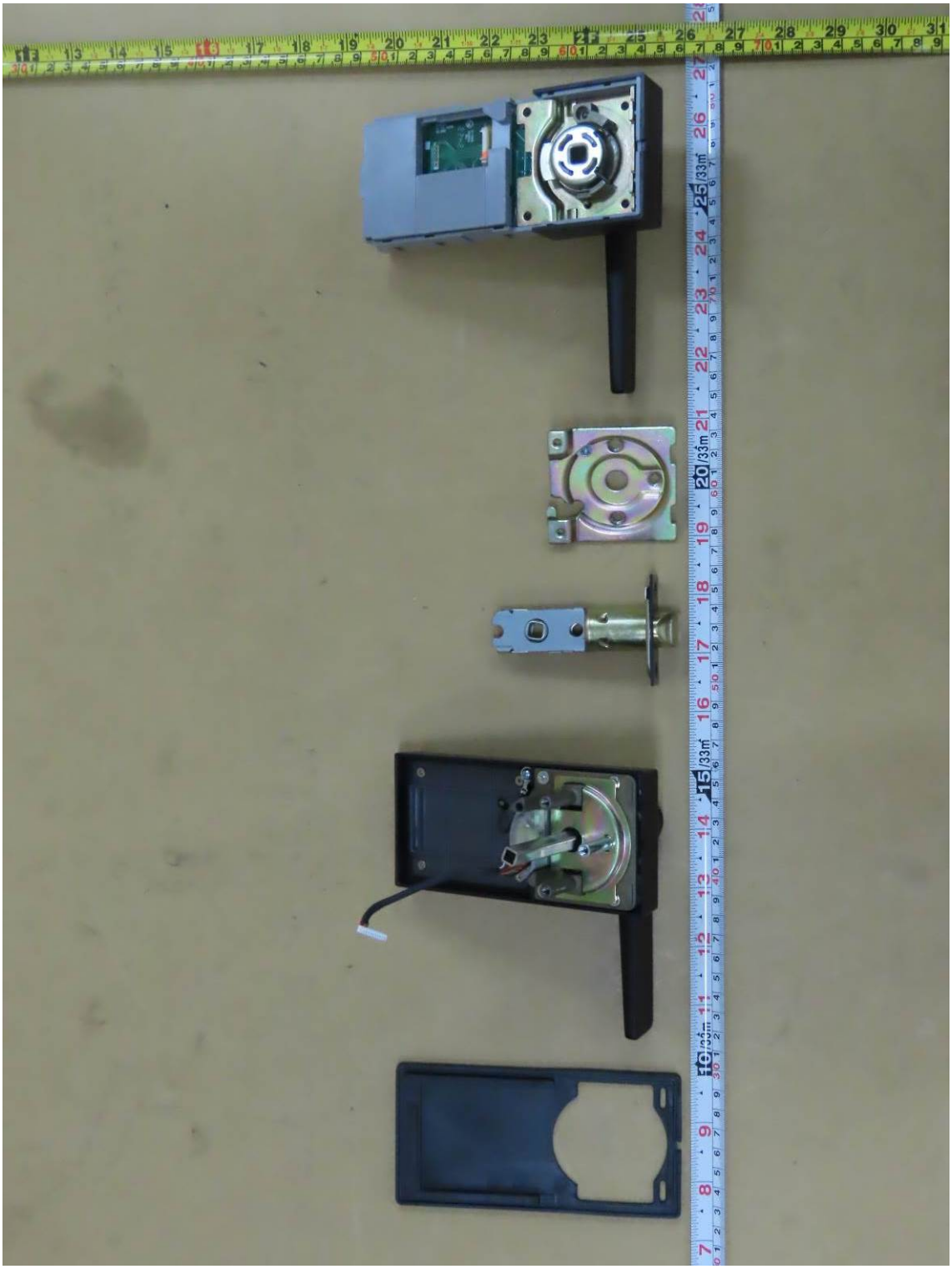

Registration number: W6M22408-23662-C-1
FCC ID: O3I-A56ZFL3
IC: 10365A-A56ZFL3

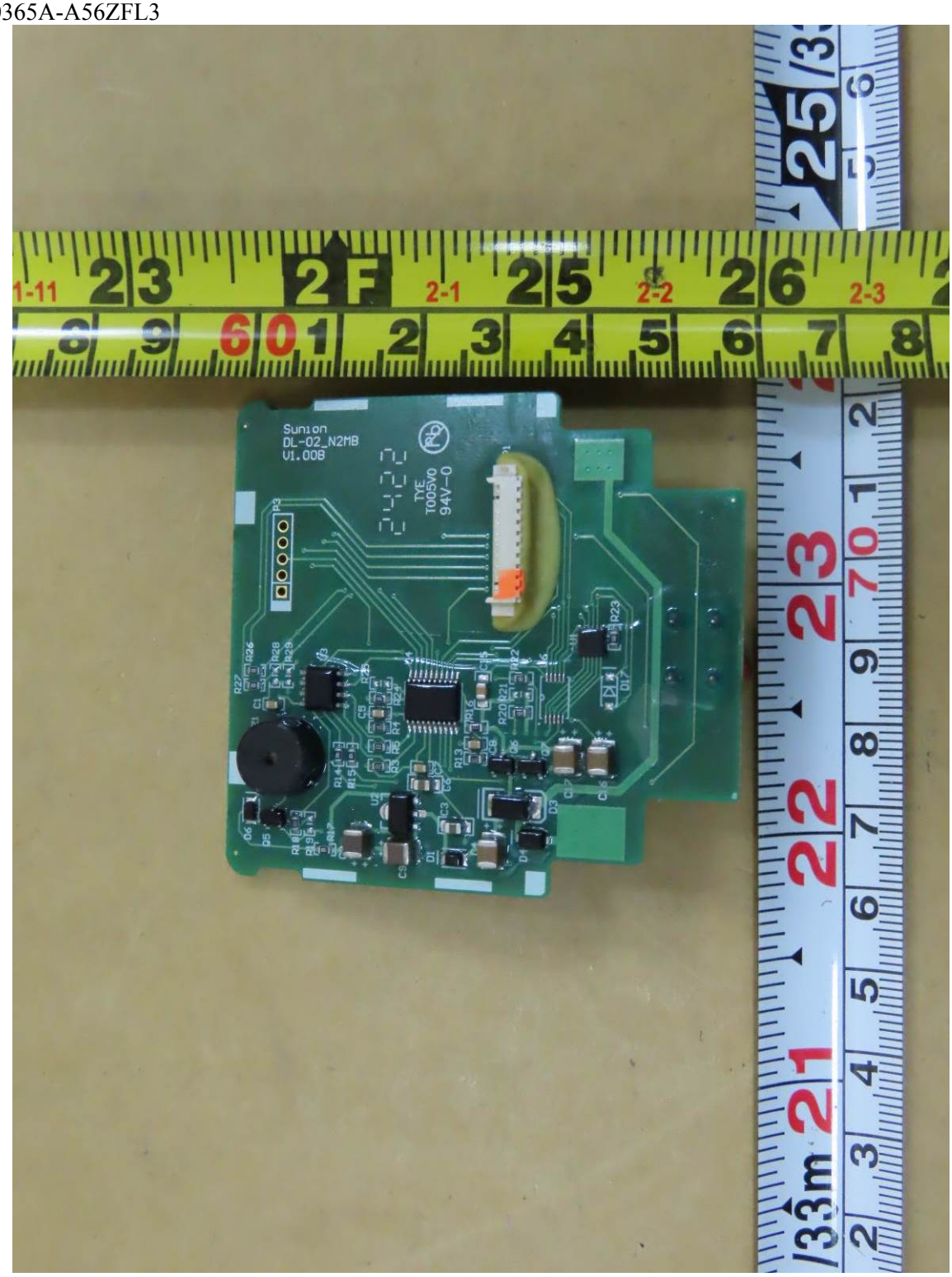

Registration number: W6M22408-23662-C-1
FCC ID: O3I-A56ZFL3
IC: 10365A-A56ZFL3

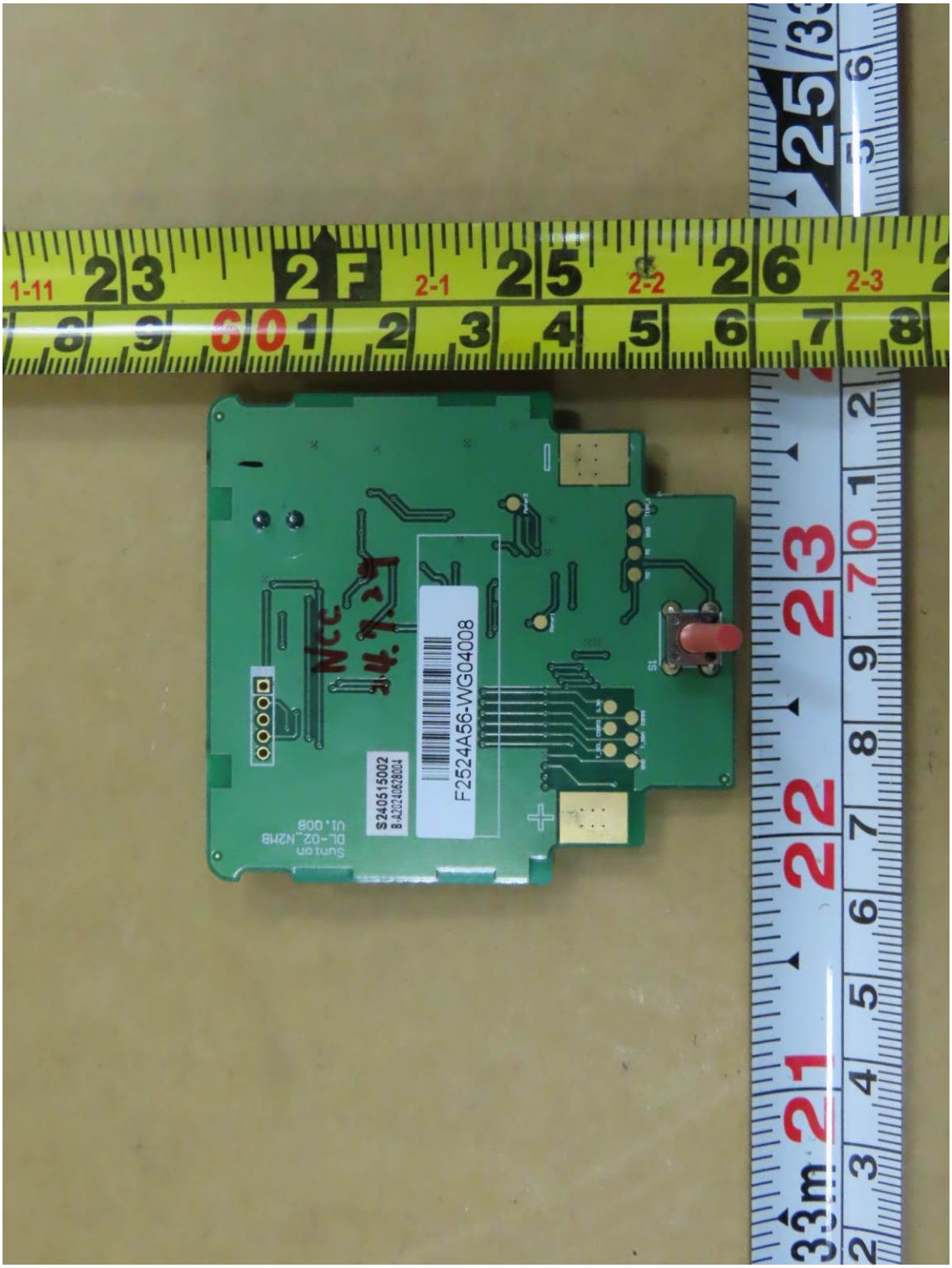

Registration number: W6M22408-23662-C-1
FCC ID: O3I-A56ZFL3
IC: 10365A-A56ZFL3

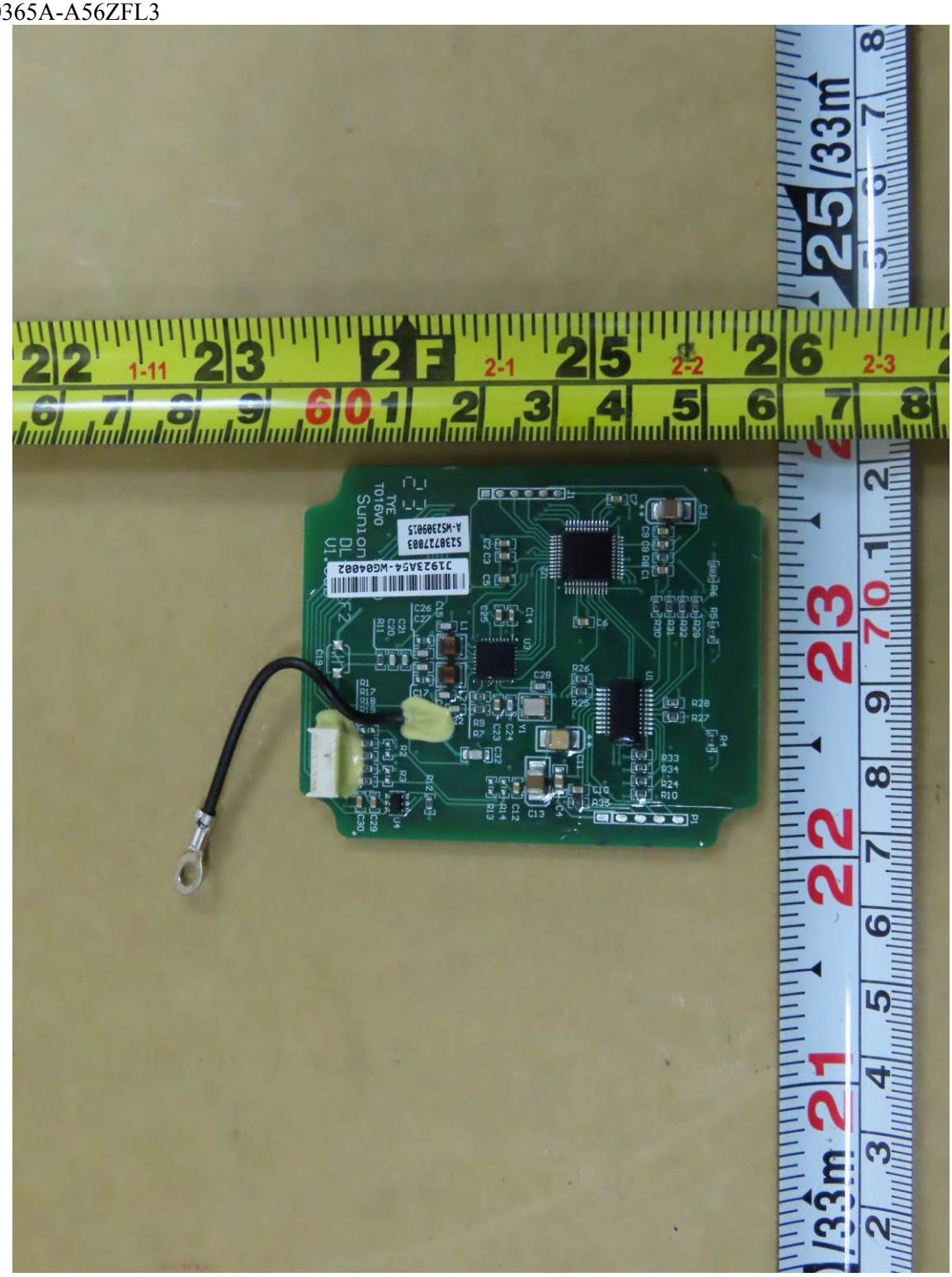

Registration number: W6M22408-23662-C-1
FCC ID: O3I-A56ZFL3
IC: 10365A-A56ZFL3

Registration number: W6M22408-23662-C-1
FCC ID: O3I-A56ZFL3
IC: 10365A-A56ZFL3

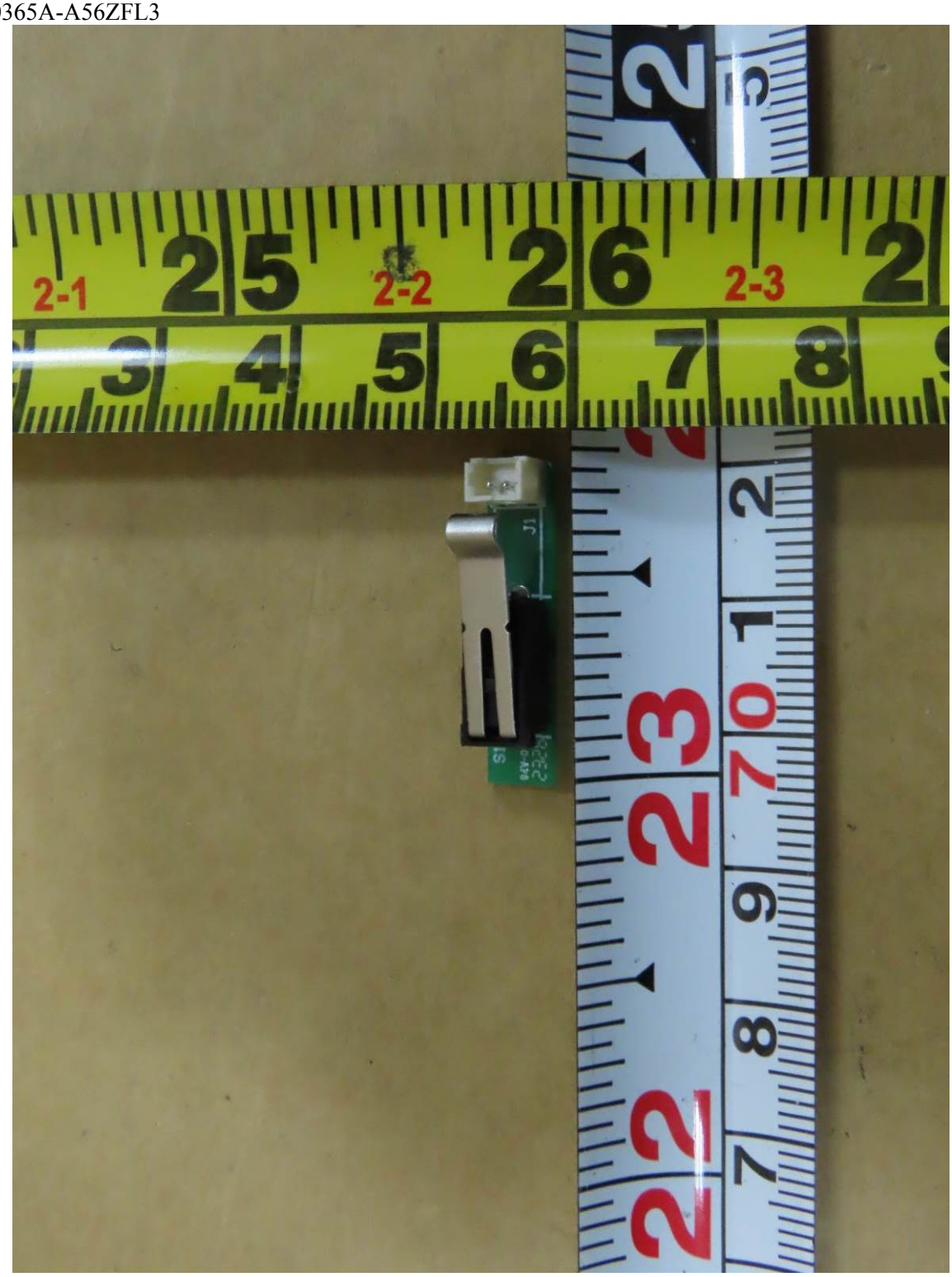

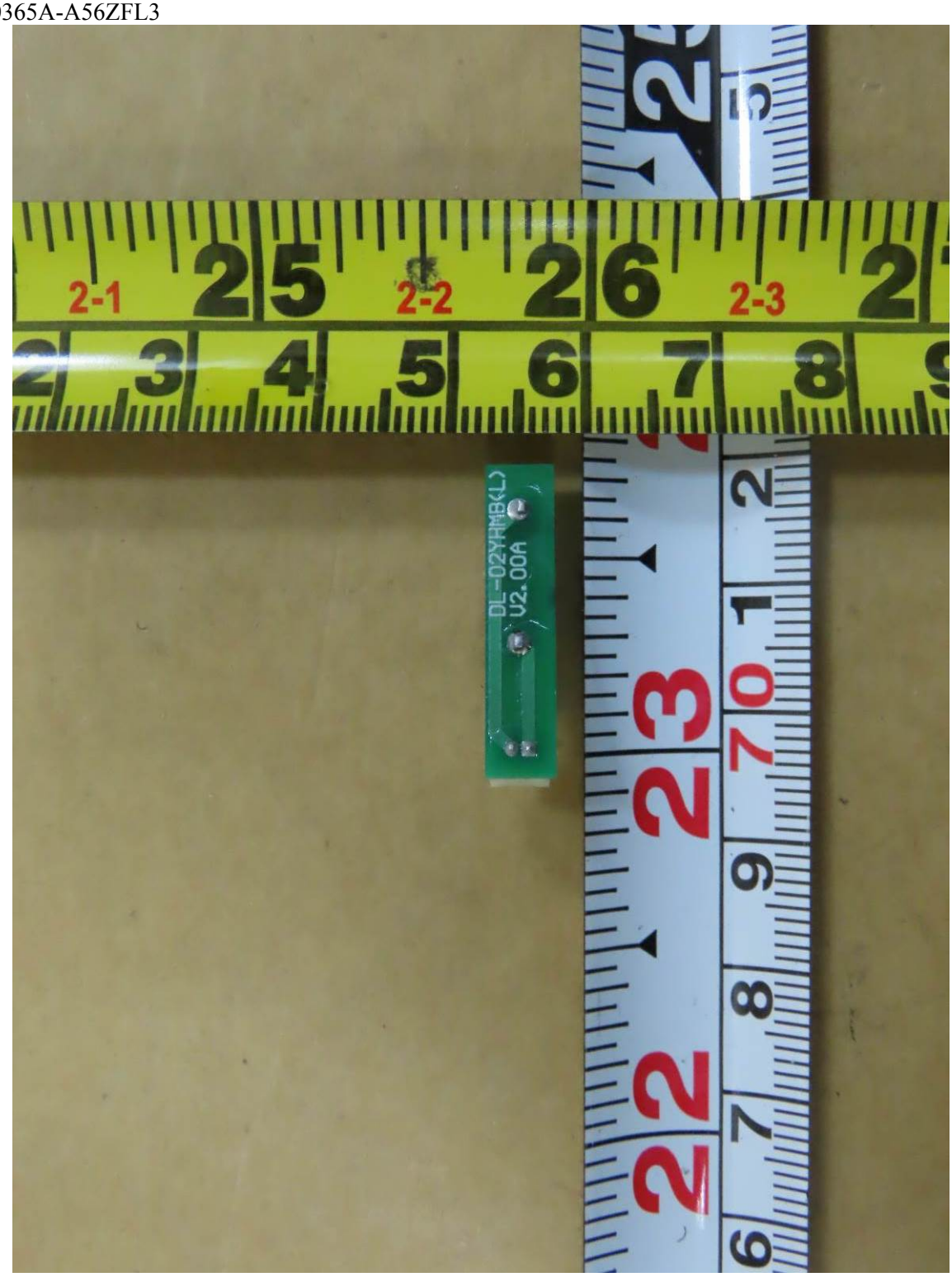
2-1
2-2
2-3
DL-02YMB(L)
V2.00A

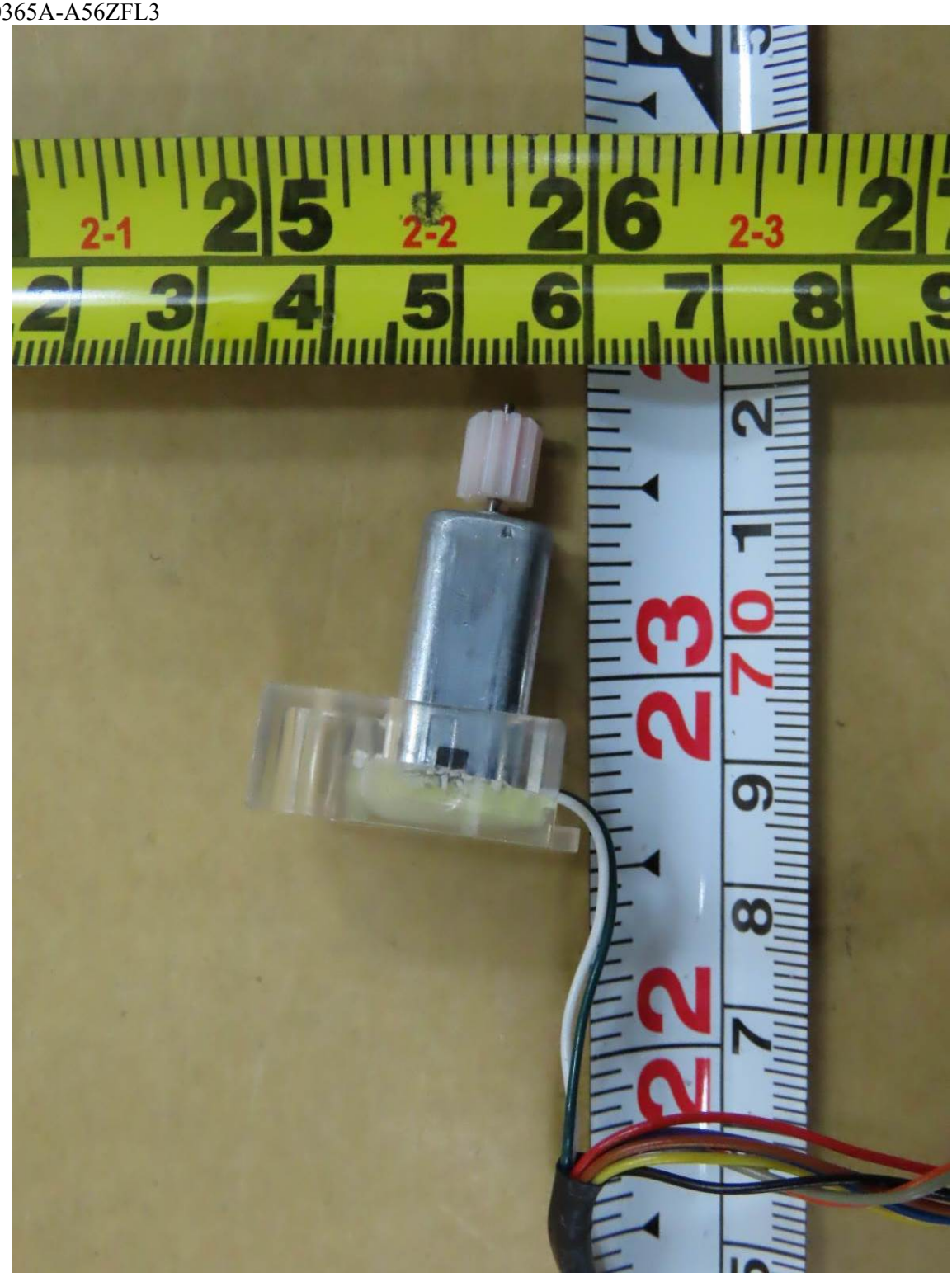
2-1
2-2
2-3

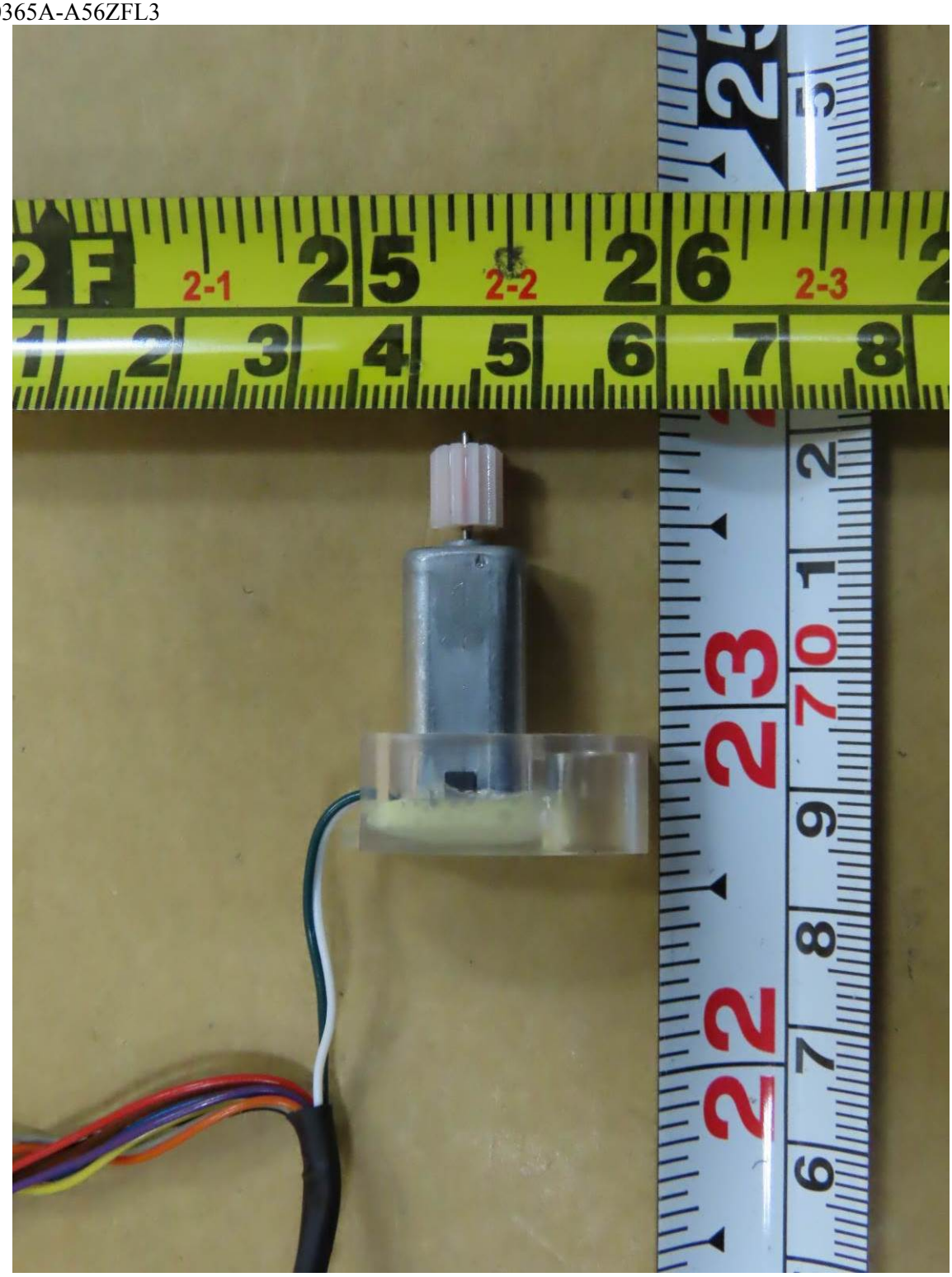
2-1
2-2
2-3

SS10J1ETTB
05222K1A1