Lenovo

Google Assistant

Lenovo Smart Clock

Safety, Warranty & Quick Start Guide

Lenovo CD-24501F

Read this guide carefully before using the device.

Read before using the device

Read first - regulatory information

Device models equipped with wireless communications comply with the radio frequency and safety standards of any country or region in which it has been approved for wireless use. In addition, if your product contains a telecom modem, it complies with the requirements for connection to the telephone network in your country.

Be sure to read the *Regulatory Notice* for your country or region before using the wireless devices contained in your device. To obtain a PDF version of the *Regulatory Notice*, go to: https://support.lenovo.com

Getting support

To learn more, go to https://support.lenovo.com.

Legal notices

Lenovo and the Lenovo logo are trademarks of Lenovo in the United States, other countries, or both.
Other company, product, or service names may be trademarks or service marks of others.
LIMITED AND RESTRICTED RIGHTS NOTICE: If data or software is delivered pursuant a General Services Administration “GSA” contract, use, reproduction, or disclosure is subject to restrictions set forth in Contract No. GS-35F-05925.
Google, Google Home, Google Play and other related marks and logos are trademarks of Google LLC.

Overview

Name	Model
Lenovo Smart Clock	Lenovo CD-24501F

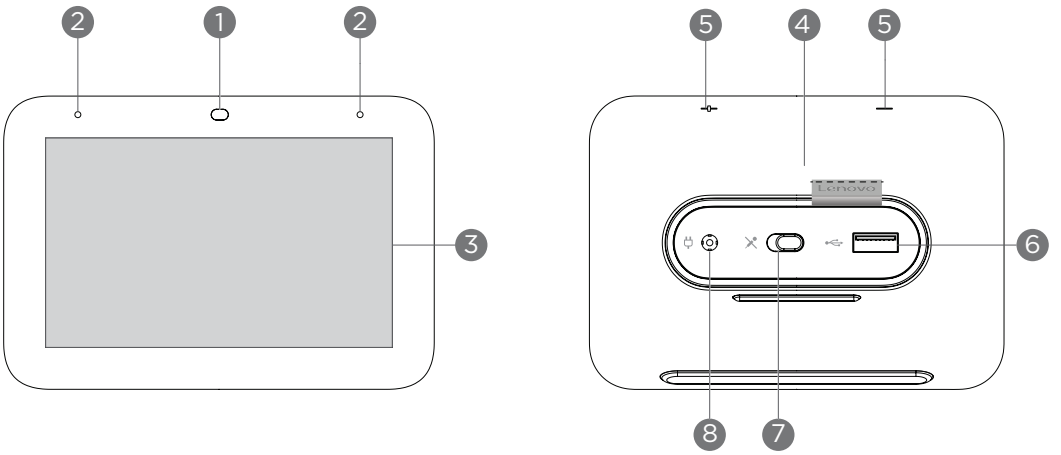

1. Light/proximity sensor
2. Microphone
3. Touch screen
4. Speaker area
5. Volume buttons
6. USB connector
7. Microphone mute switch
8. Power adapter connector

- All pictures and illustrations in this document are for your reference only and may differ from the final product.
- The USB connector can be used to charge your phone or other devices.
- To mute the microphone, slide the Microphone mute switch to the left.

Getting Started

Plug it in

Connect the power adapter to your device.

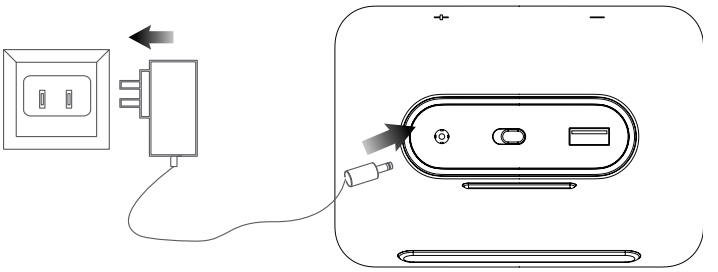

Factory reset: Press and hold the volume up button and the volume down button at the same time for a few seconds.

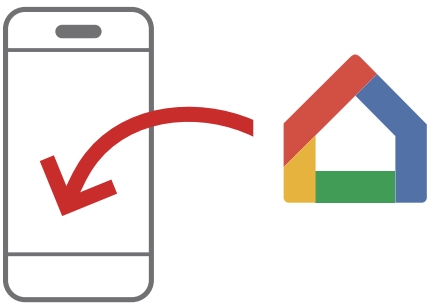

Getting the app

Download and run the **Google Home** app in the **Google Play Store** on a phone/tablet.

Follow the on-screen instructions to set up your Lenovo Smart Clock.

Use the same Wi-Fi network for your Lenovo Smart Clock and phone/tablet.

Talking to your device

Lenovo Smart Clock has the Google Assistant built in.
Just say “Ok Google” to get started.

Using the touch screen

To access quick settings, swipe down from the top.

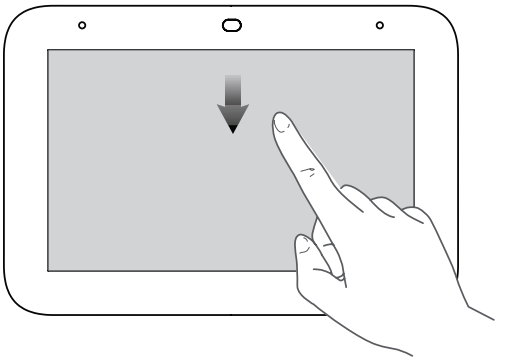

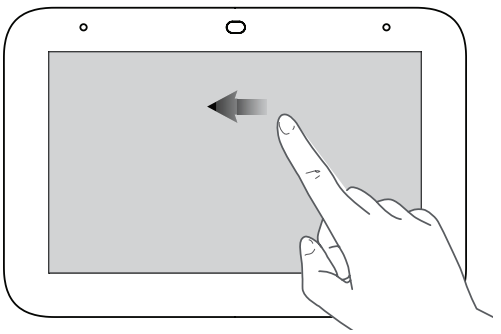

To access more functions and see important information, swipe left.

To get to the home screen, swipe right from the left edge.

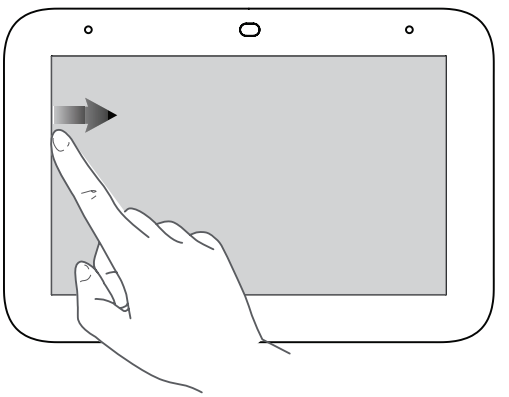

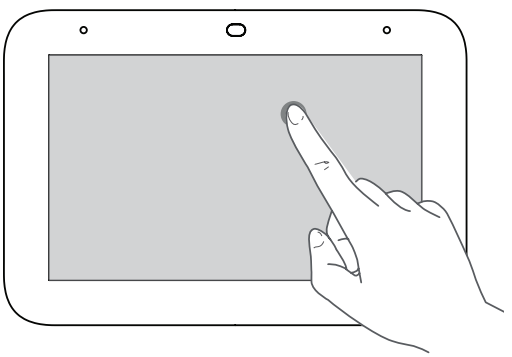

Press and hold on the screen to set the clock face.

Open source information

TBD

Important safety and handling information

Plastic bag notice

Danger: Plastic bags can be dangerous. Keep plastic bags away from babies and children to avoid danger of suffocation.

Safety instructions for parents and adult supervisors

Your device is not a toy. Not recommended for children under 13 years of age to play with it. As with all electrical products, precautions should be observed during handling and using of electrical products to reduce the risk of electric shock. If parents choose to allow children 13 or older to use the device, they should caution his or her child about the potential hazard while using and handling the device.

Parents should inspect the device (including the ac power adapter and the small part, as applicable) periodically for damage. Routinely check this device to ensure that the device is working properly and is safe for children to use.

Service and support information

The following information describes the technical support that is available for your product, during the warranty period or throughout the life of your product. Refer to the *Lenovo Limited Warranty* (LLW) for a full explanation of Lenovo warranty terms. See "*Lenovo Limited Warranty* notice" later in this document for details on accessing the full warranty.

Online technical support

Online technical support is available during the lifetime of a product at: https://smartsupport.lenovo.com

Telephone technical support

You can get help and information from the Customer Support Center by telephone. Before contacting a Lenovo technical support representative, please have the following information available: model and serial number, the exact wording of any error message, and a description of the problem.

Your technical support representative might want to walk you through the problem while you are at your device during the call.

Worldwide Lenovo Support telephone list

Important: Telephone numbers are subject to change without notice. The most up-to-date telephone list for the Customer Support Center is always available at:

https://smartsupport.lenovo.com/supportphonelist

If the telephone number for your country or region is not listed, contact your Lenovo reseller or Lenovo marketing representative.

Warranty information

Lenovo Limited Warranty notice

This product is covered by the terms of the LLW, version L505-0010-02 08/2011. Read the LLW at http://www.lenovo.com/warranty/llw_02. You can read the LLW in a number of languages from this Web site. If you cannot view the LLW from the Web site, contact your local Lenovo office or reseller to obtain a printed version of the LLW.

Warranty period and type of warranty service

Country or region	Warranty period	Type of warranty service
United Kingdom, Australia,	Parts and Labor - 1 year	3
United States of America, Canada, Japan	Parts and Labor - 1 year	5
Spain, France, Germany	Parts and Labor - 2 years	3

* Excludes some components. 90-day limited warranty for power adapters, keyboards, plastics, and hinges.

Type of warranty service

1. Customer Replaceable Unit ("CRU") Service
2. On-site Service
3. Courier or Depot Service
4. Customer Carry-In Service
5. Mail-in Service
6. Customer Two-Way Mail-in Service
7. Product Exchange Service

For a full explanation of the types of warranty service, refer to the full warranty.

See "*Lenovo Limited Warranty* notice" for details on accessing the full warranty.

If you need support for this device, do not go back to your point of purchase. Please visit https://smartsupport.lenovo.com, where you will find answers to frequently asked questions, software updates and details on how to get in touch with us.

Environmental, recycling, and disposal information

General recycling statement

Lenovo encourages owners of information technology (IT) equipment to responsibly recycle their equipment when it is no longer needed. Lenovo offers a variety of programs and services to assist equipment owners in recycling their IT products. For information on recycling Lenovo products, go to http://www.lenovo.com/recycling.

Recycling information for Japan

Recycling and disposal information for Japan is available at: http://www.lenovo.com/recycling/japan

WEEE information

Electrical and electronic equipment marked with the symbol of a crossed-out wheeled bin may not be disposed as unsorted municipal waste. Waste of electrical and electronic equipment (WEEE) shall be treated separately using the collection framework available to customers for the return, recycling, and treatment of WEEE.

Country-specific information is available at: http://www.lenovo.com/recycling

Restriction of Hazardous Substances Directive (RoHS)

European Union

Lenovo products sold in the European Union, on or after 3 January 2013 meet the requirements of Directive 2011/65/EU on the restriction of the use of certain hazardous substances in electrical and electronic equipment (“RoHS recast” or “RoHS 2”). For more information about Lenovo progress on RoHS, go to:

https://www.lenovo.com/us/en/social_responsibility/RoHS-Communication.pdf

European Union compliance statement

European Union conformity

CE

Compliance with the RE Directive

Lenovo PC HK Limited declares that the radio equipment type Lenovo CD-24501F is in compliance with Directive 2014/53/EU.
The full text of the EU declaration of conformity is available at the following internet address:
https://www.lenovo.com/us/en/social_responsibility/eu-doc-smart-devices
This radio equipment operates with the following frequency bands and maximum radio-frequency power:

Model Name	Frequency Bands	EIRP Power (dBm)
Lenovo CD-24501F	802.11 b/g/n 2.4 GHz	16.65
	802.11 a/n/ac 5 GHz	16.59
	Bluetooth 2.4 GHz	5.77

The device could be used with a separation distance of 20cm to the human body.

The above information is for EU countries only. Please refer to the actual product for supported frequency bands in other countries.

The operating temperature range of this device is 0~40°C. Use your device only in the temperature range of 0°C (32°F) to 40°C (104°F) to avoid damage.

© Copyright Lenovo 2019

Reduce | Reuse | Recycle

V1.0_20190129

XXXXXXXX MC

Printed in China