PHOTOGRAPHS OF THE EUT

#1:

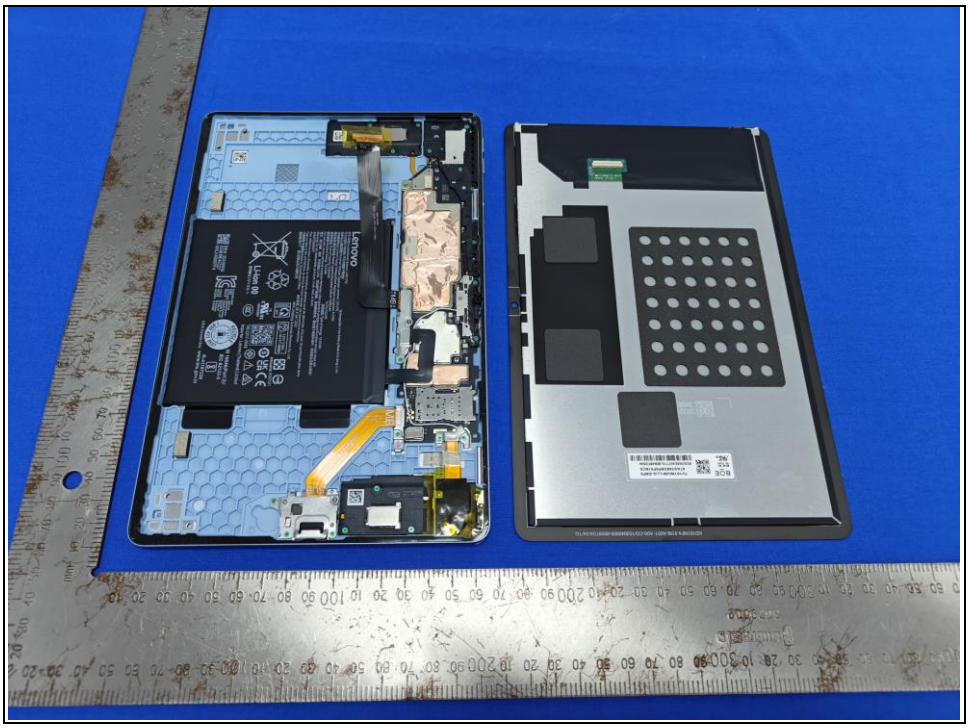

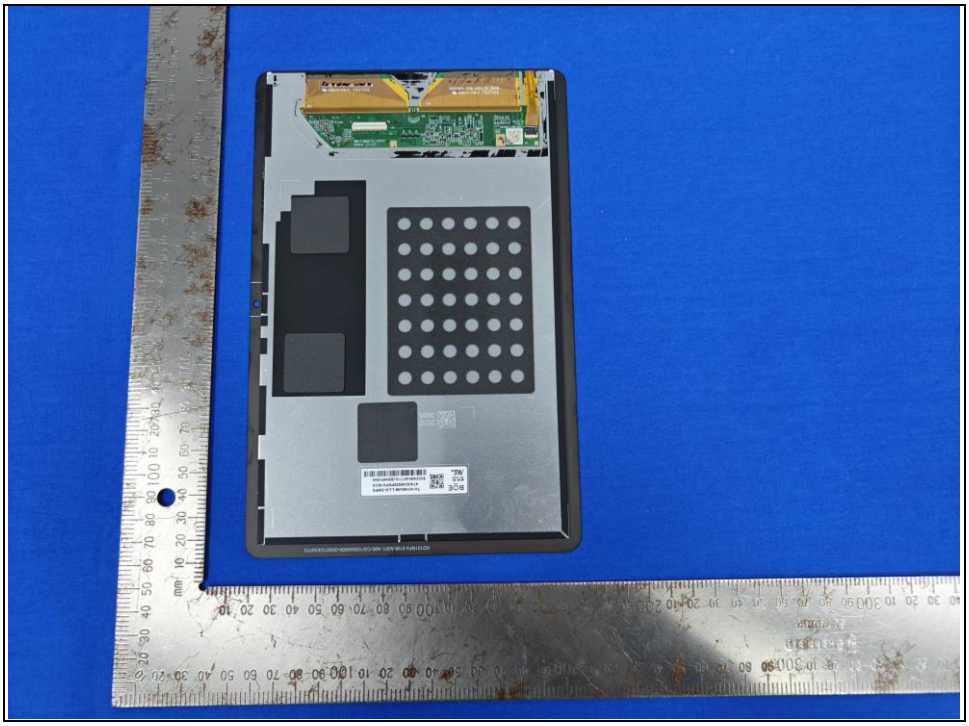

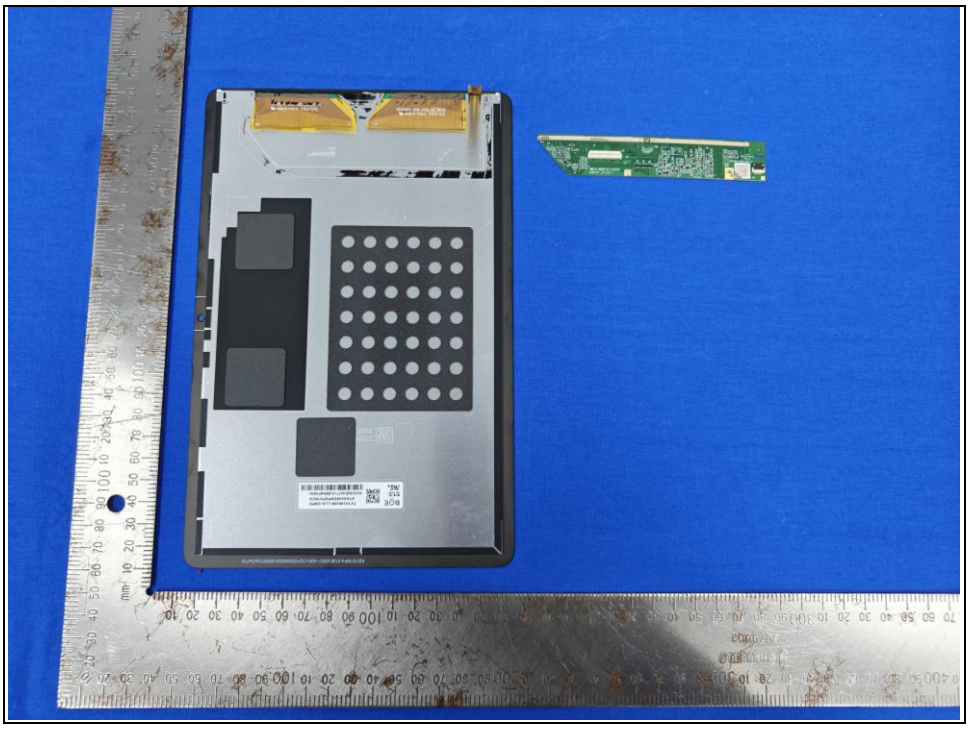

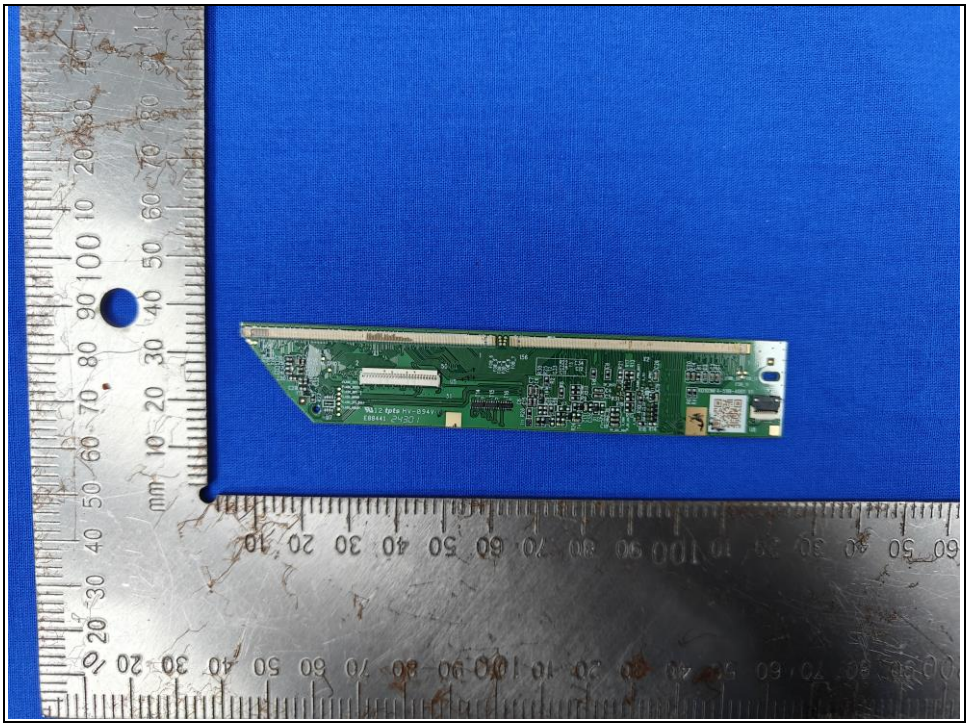

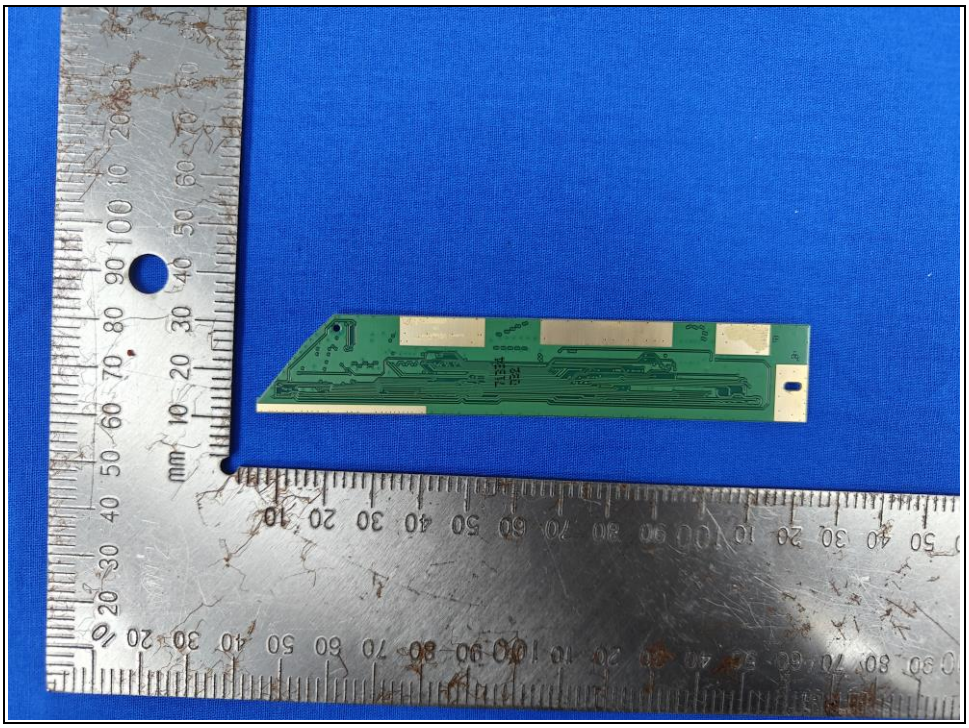

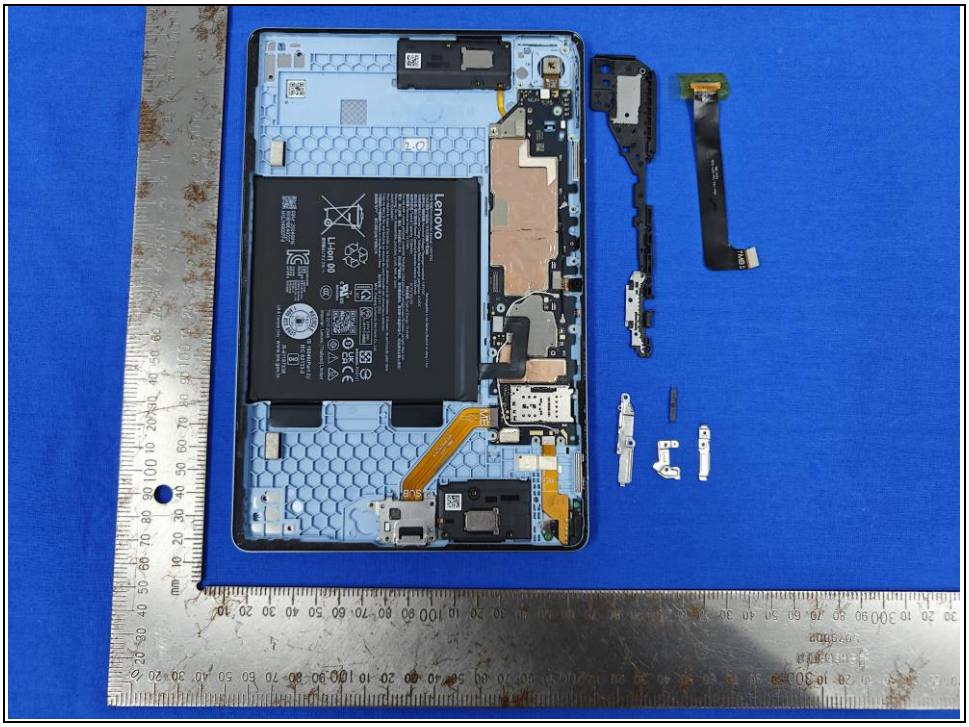
Lenovo
Li-ion 00

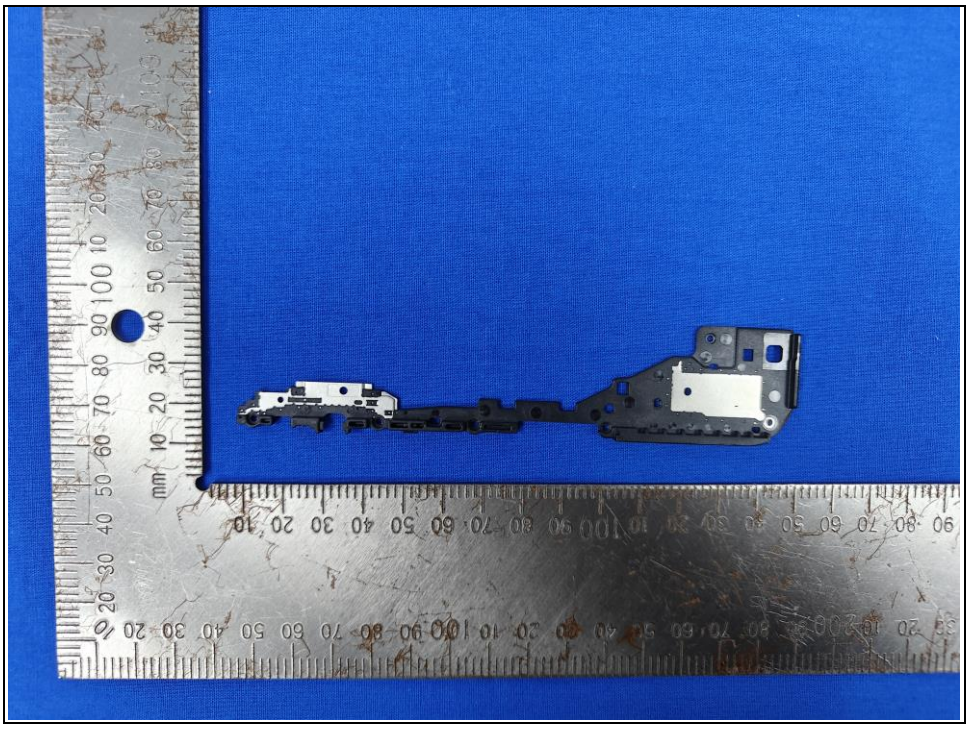

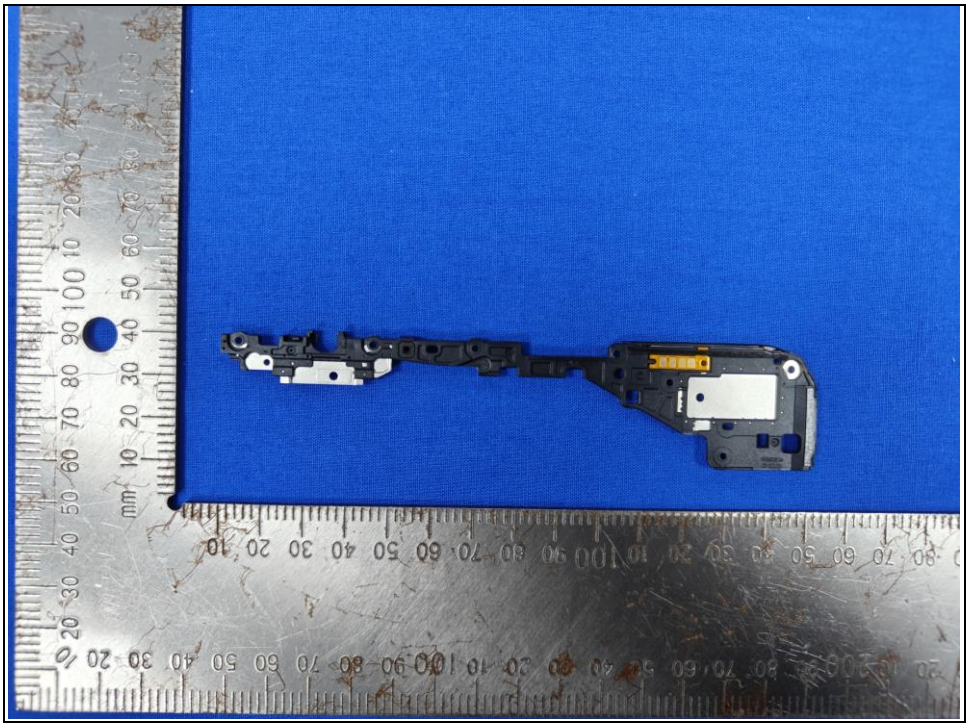

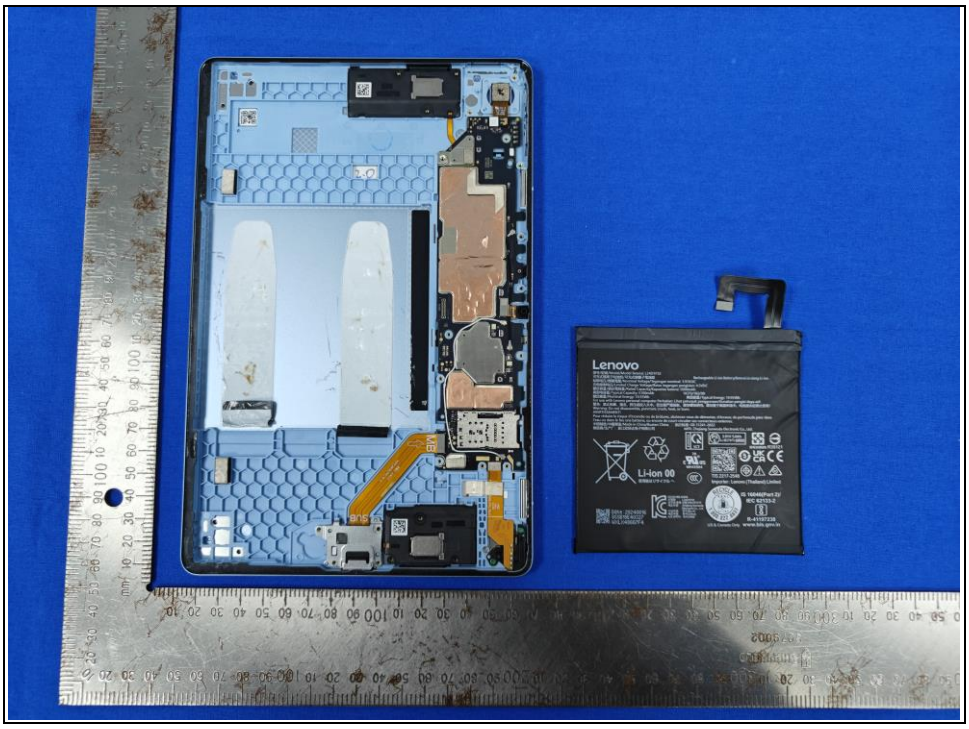
Lenovo
Li-ion 00

Lenovo
Li-ion 00

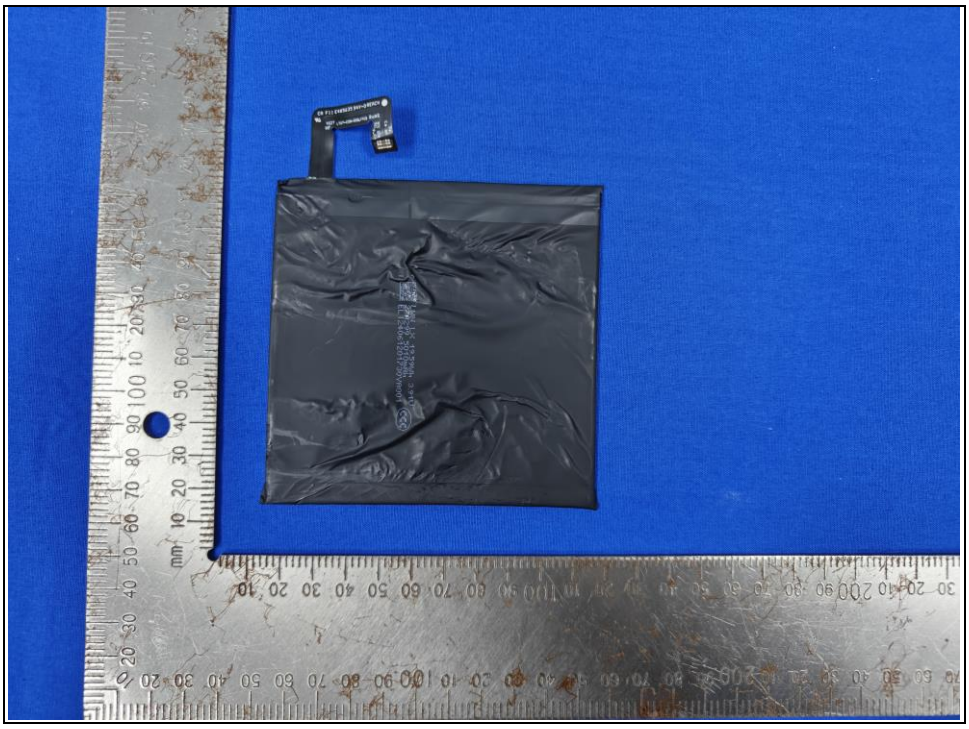

Lenovo
型号/型號/Model/Model Baterai: L24D1P32
可充式鋰离子电池组/可充式鋰離子電池組
Rechargeable Li-ion Battery/Baterai isi ulang Li-ion
标称电压/標稱電壓/Nominal Voltage/Tegangan nominal: 3.91VDC
充电限制电压/Limited Charge Voltage/Batas tegangan pengisian: 4.5VDC
额定容量/額定電容量/Rated Capacity/Kapasitas baterai: 5000mAh
典型电容量/Typical Capacity: 5100mAh
1ICP3/102/99
额定能量/Nominal Energy: 19.55Wh
典型能量/Typical Energy: 19.95Wh
For use with Lenovo personal computer Perhatian: Lihat petunjuk penggunaan/Gunakan pengisi daya asli
警告：禁止拆解、撞击、挤压或投入火中，若出现严重鼓胀，请勿继续使用。请勿置于高温环境中，电池浸水后禁止使用！
Warning: Do not disassemble, puncture, crush, heat, or burn.
AVERTISSEMENT!
Pour réduire le risque d'incendie ou de brûlures, abstenez-vous de démonter, d'écraser, de perforer,de jeter dans l'eau ou dans le feu une batterie, ou encore de court-circuiter ses connecteurs externes.
中国制造/中国製造/Made in China/Buatan China
执行标准: GB 31241-2022
制造商/生产厂：浙江欣旺达电子有限公司
MFR: Zhejiang Sunwoda Electronic Co., Ltd.
3.91V 5.0Ah
R39121
MH45584
Li-ion 00
使用後はリサイクル へ
TIS 2217-2548
Importer: Lenovo (Thailand) Limited
IS 16046(Part 2)/
IEC 62133-2
Date:20240816
8S8B18E40327
WXLX48607F4
1.800.822.8837
US & Canada Only
R-41197238
www.bis.gov.in

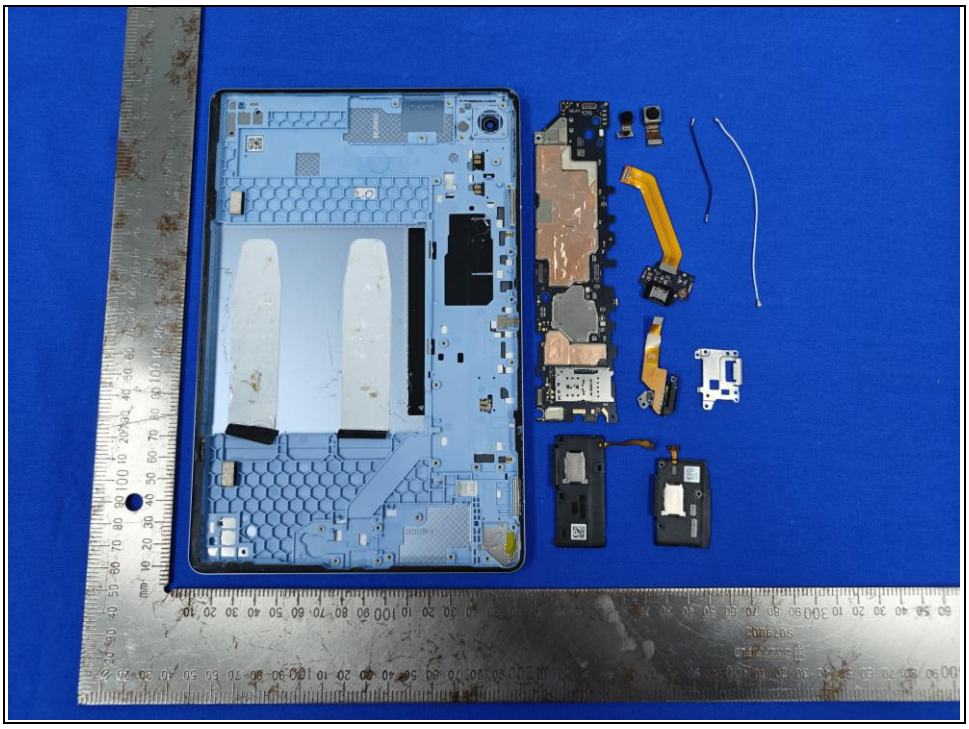

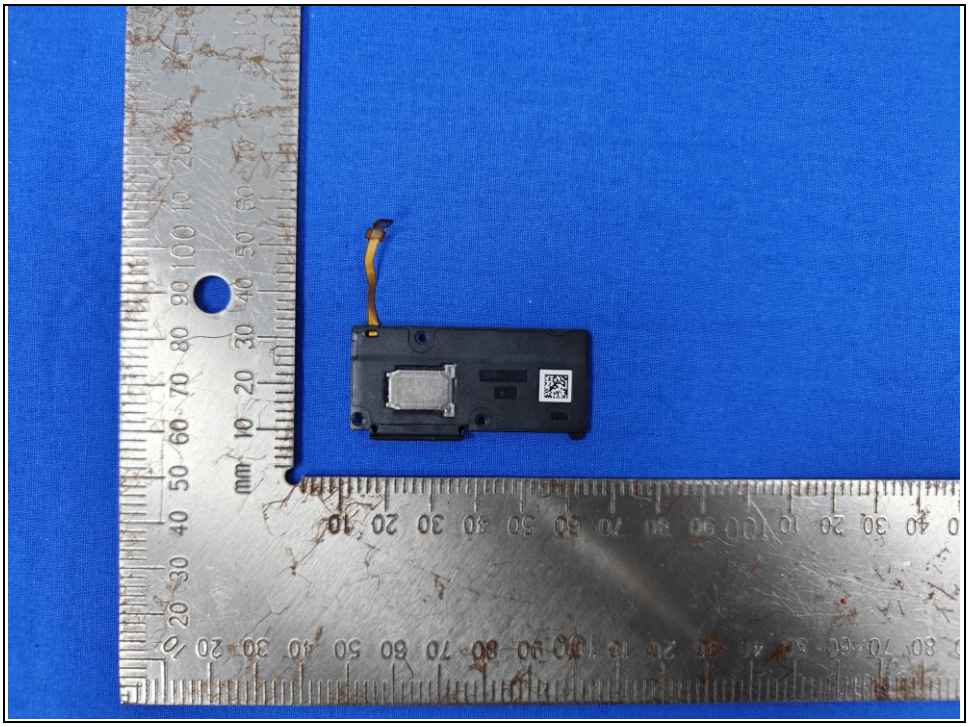

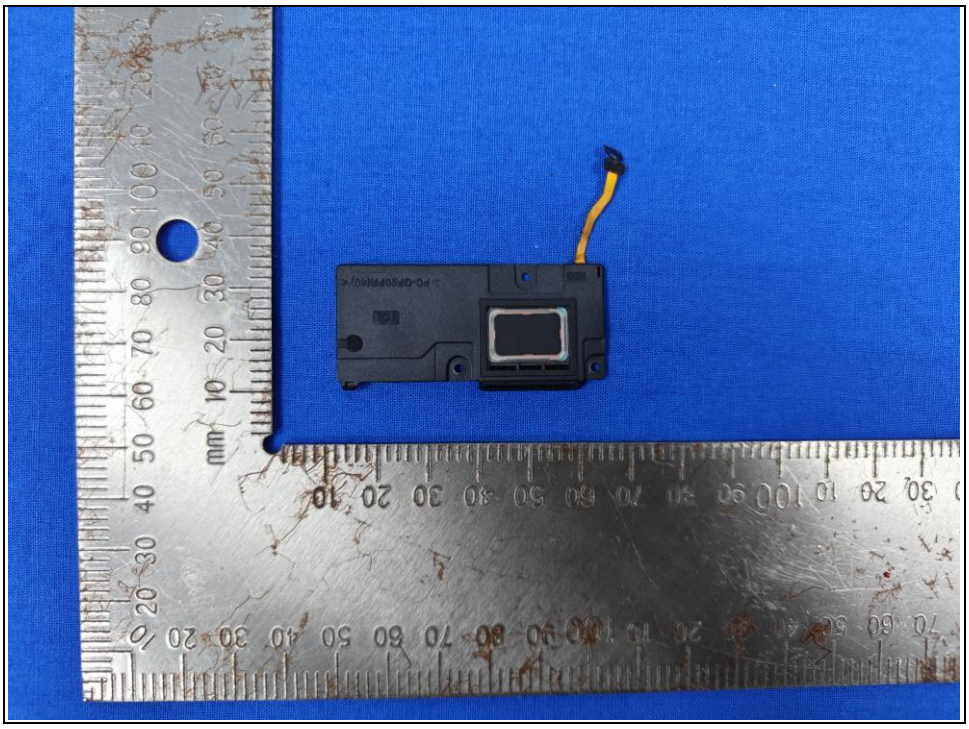

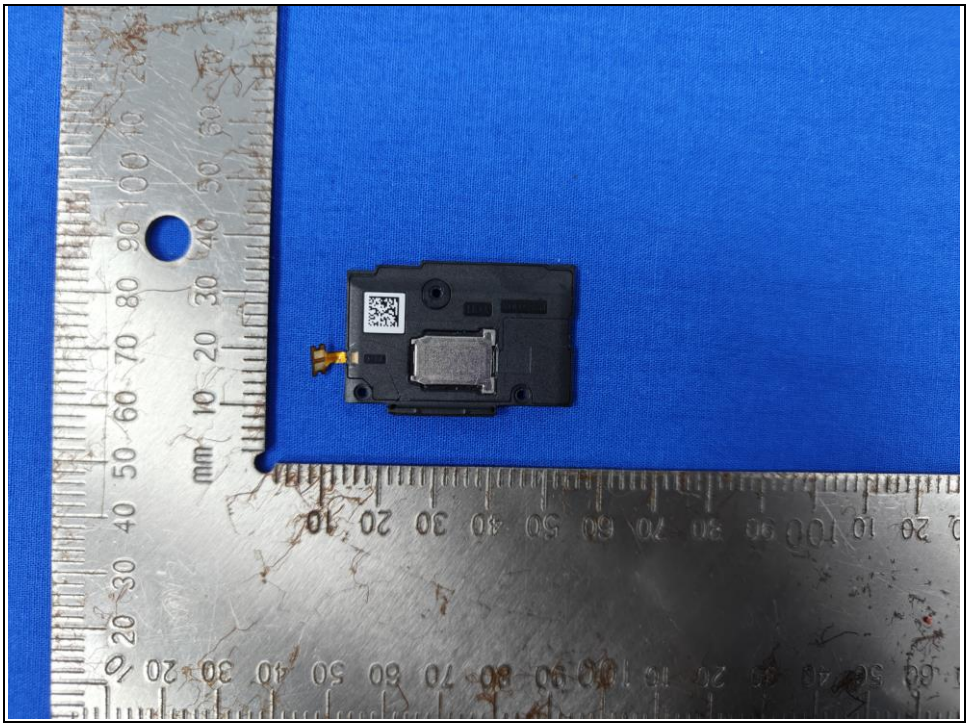

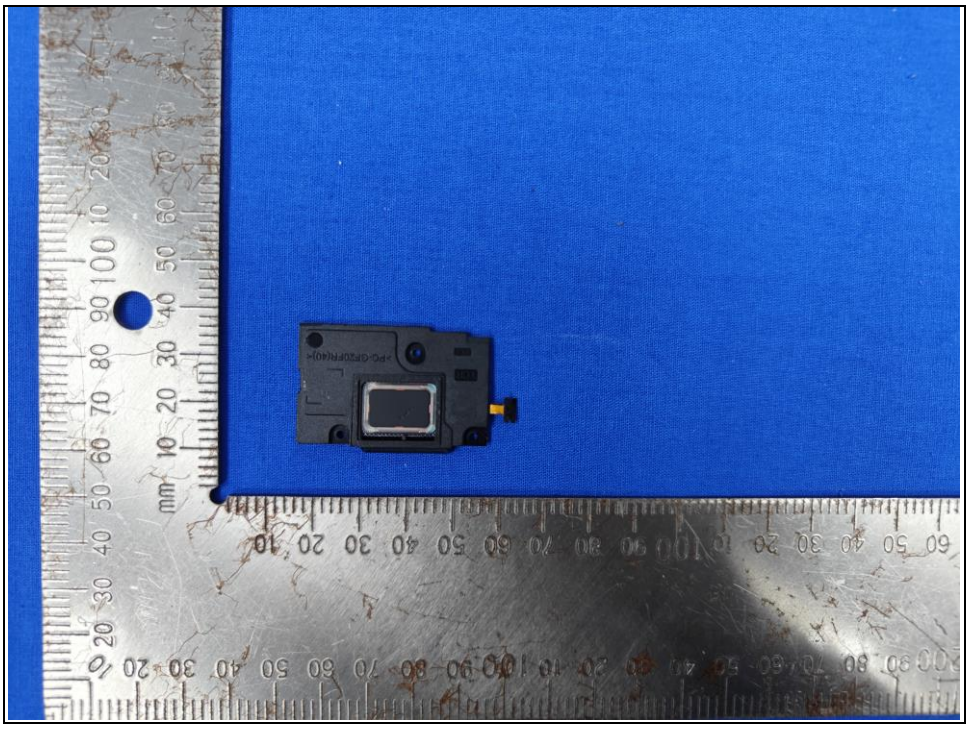

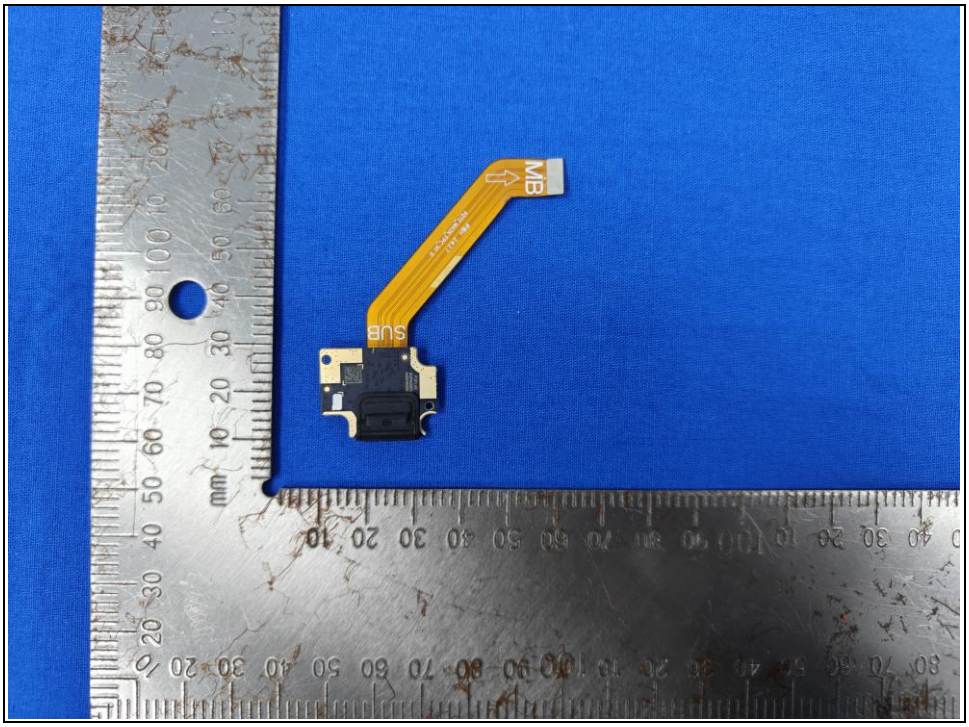
MB
SUB

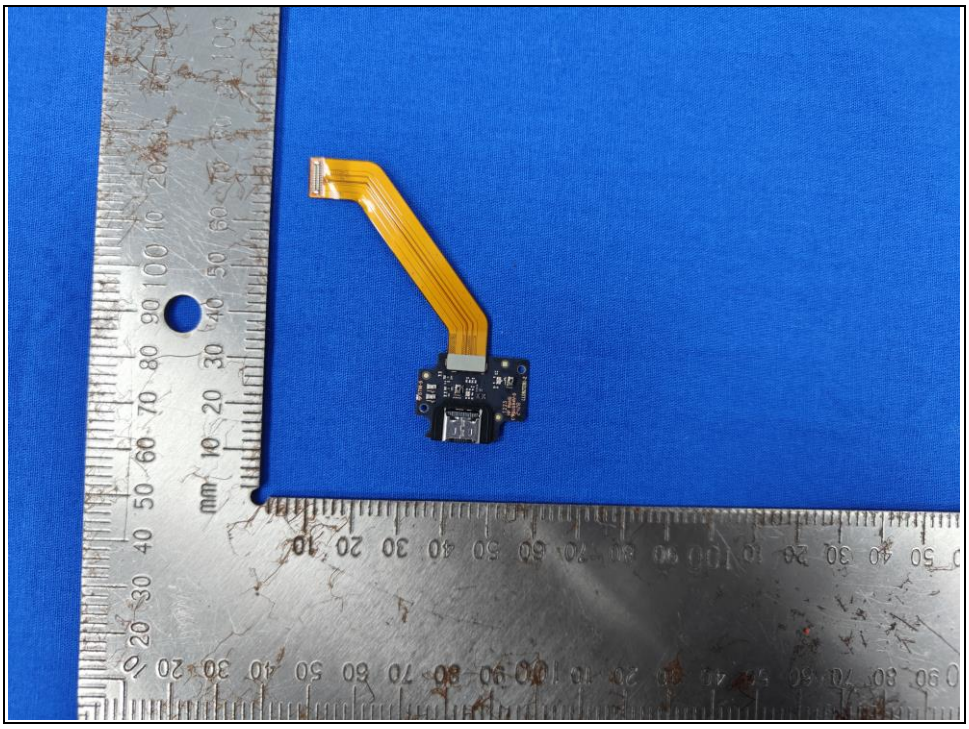

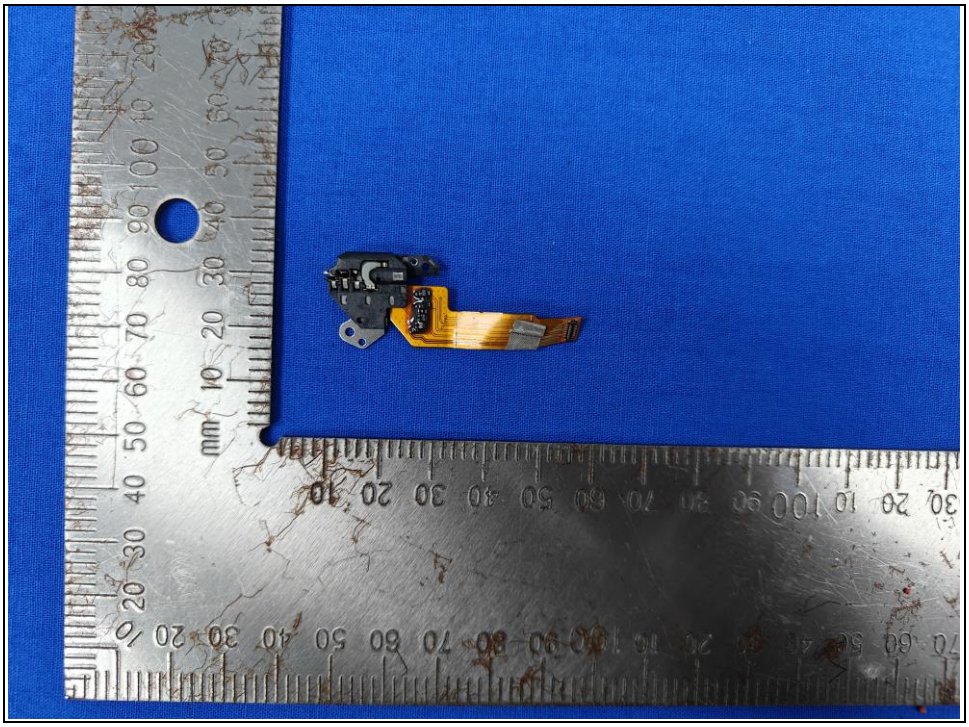

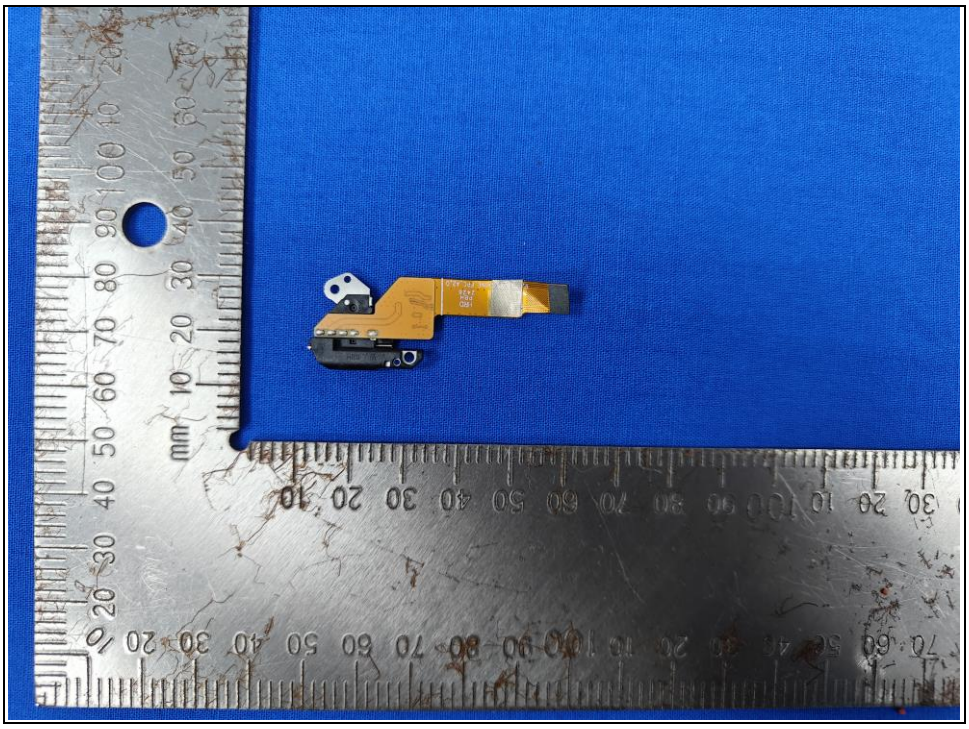

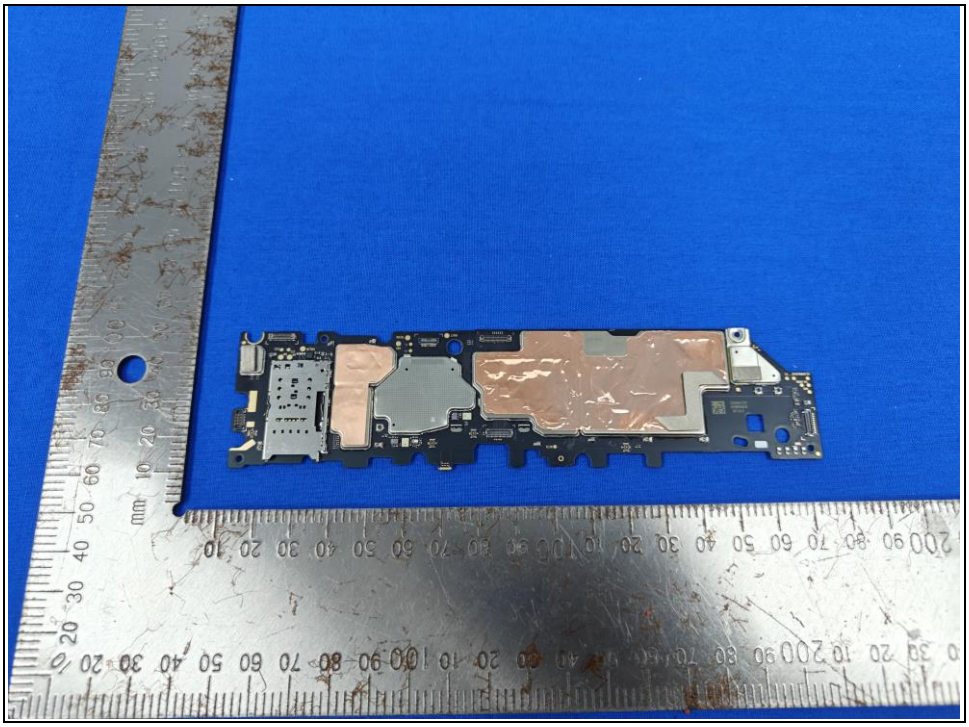

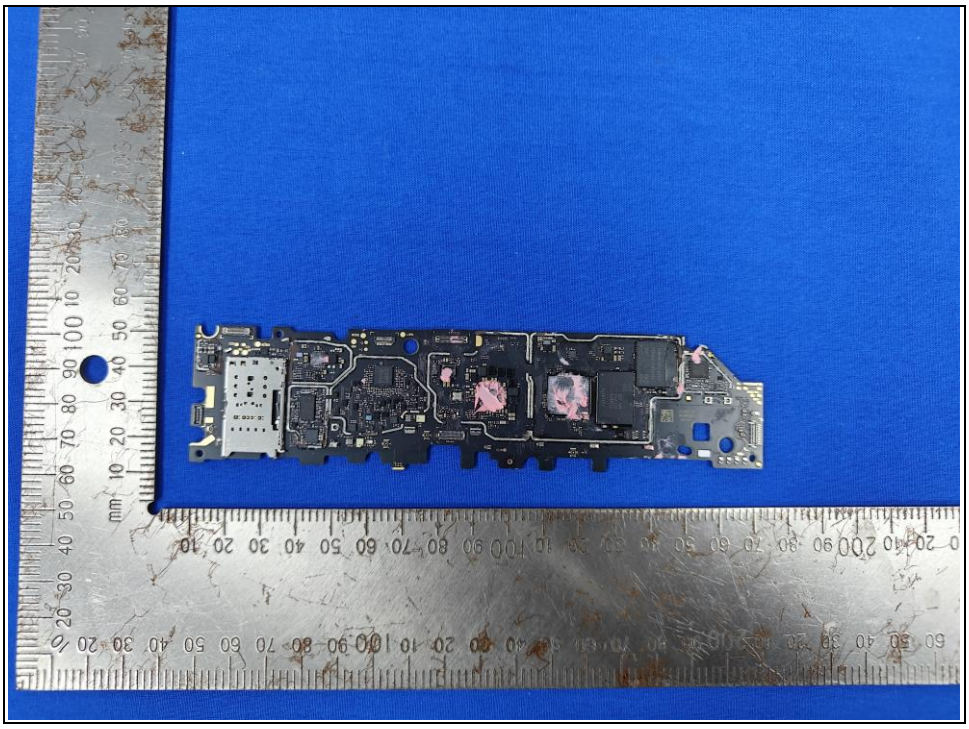

MEDIATEK
MT6631N
2409-AJCA
CAP46630
ACMOWHPC
SN

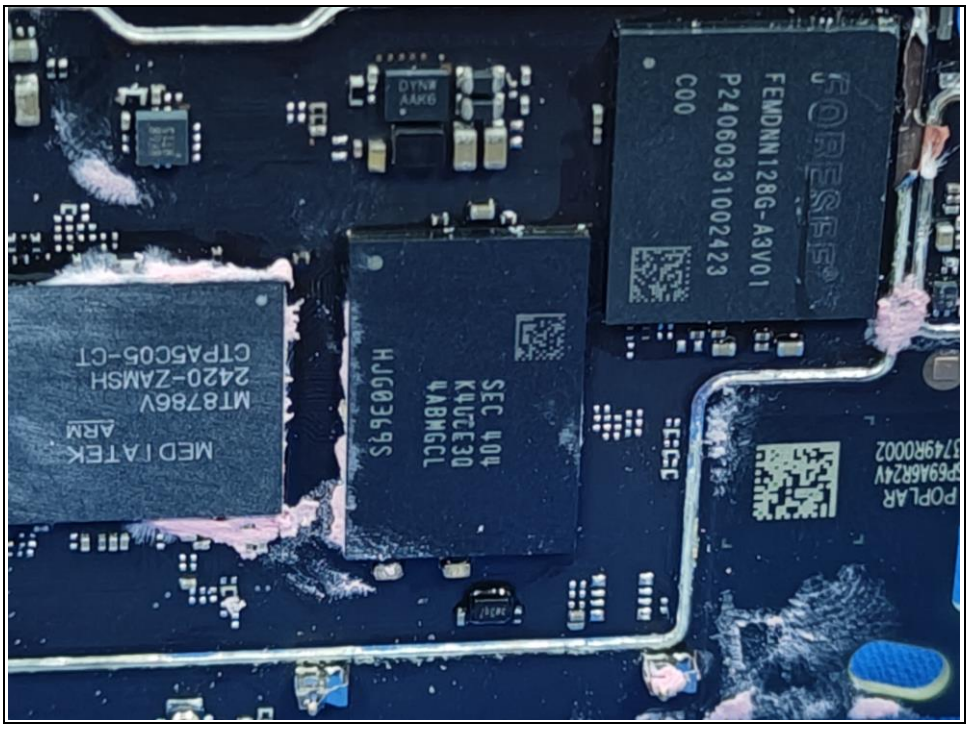
FEMDNN128G-A3V01
P24060331002423
C00
MT8786V
2420-ZAMSH
CTPA5C05-CT
MEDIATEK
ARM
HJG0369S
SEC 404
K4UCE30
4ABM6CL
POPLAR

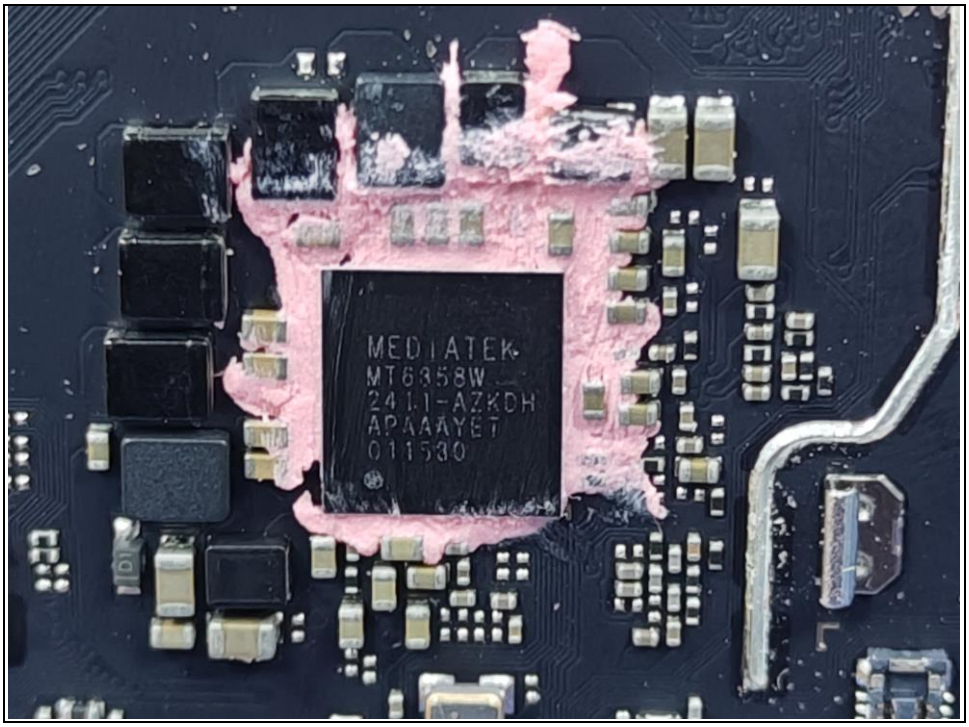
MEDIATEK
MT6358W
2411-AZKDH
APAAAYET
011530

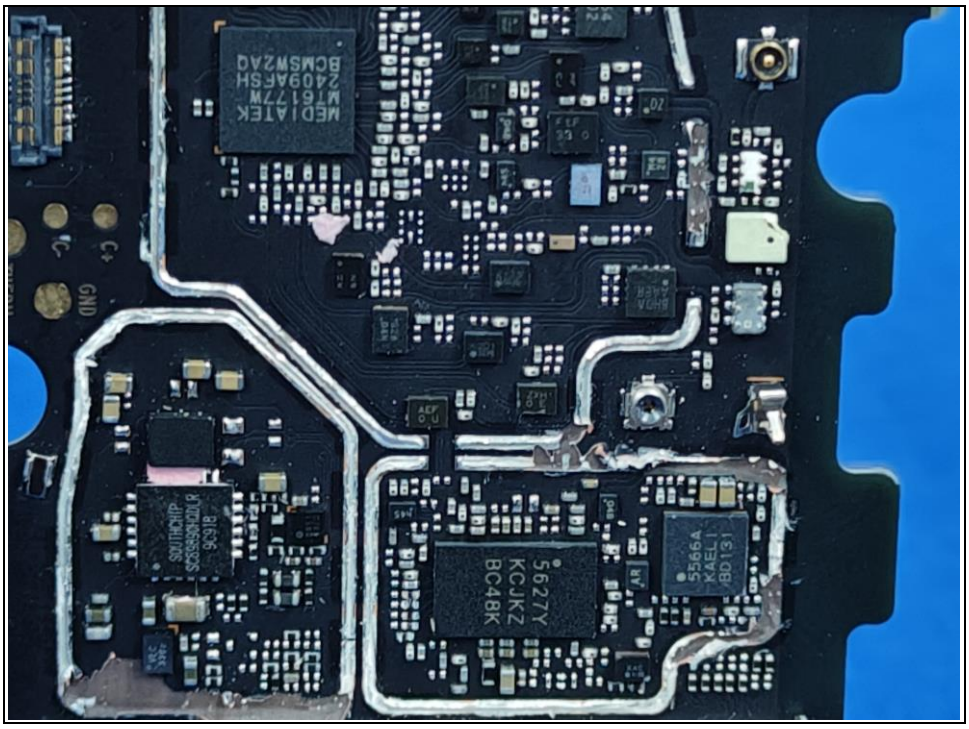
MEDIATEK
MT6177W
2409AFSH
BCMSW2AQ
5627Y
KCJKZ
BC48K
5566A
KAELI
BD131
GND

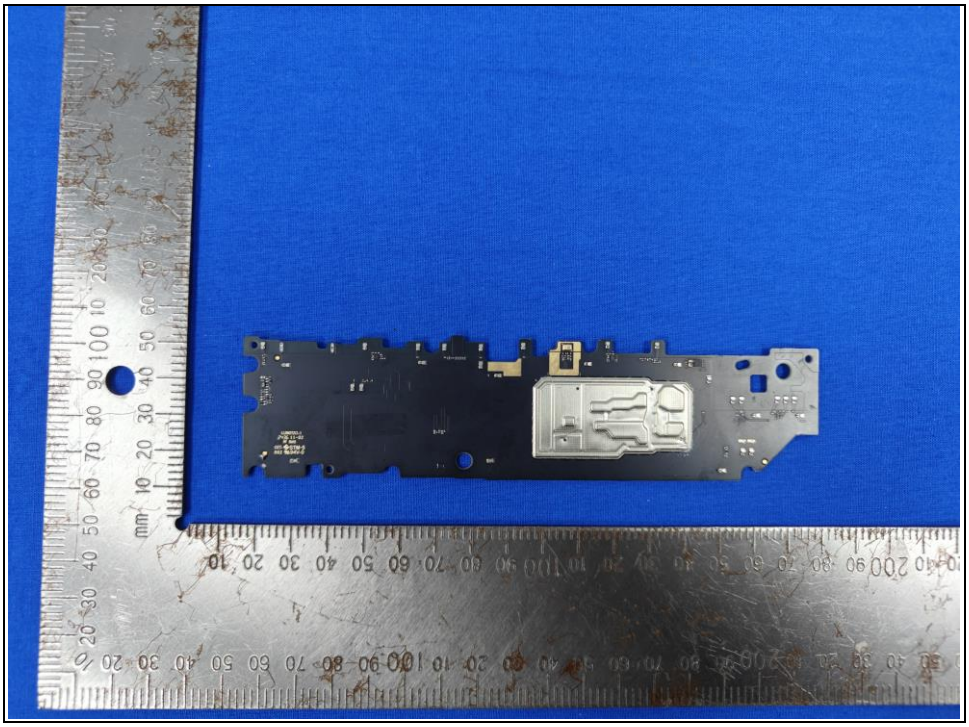

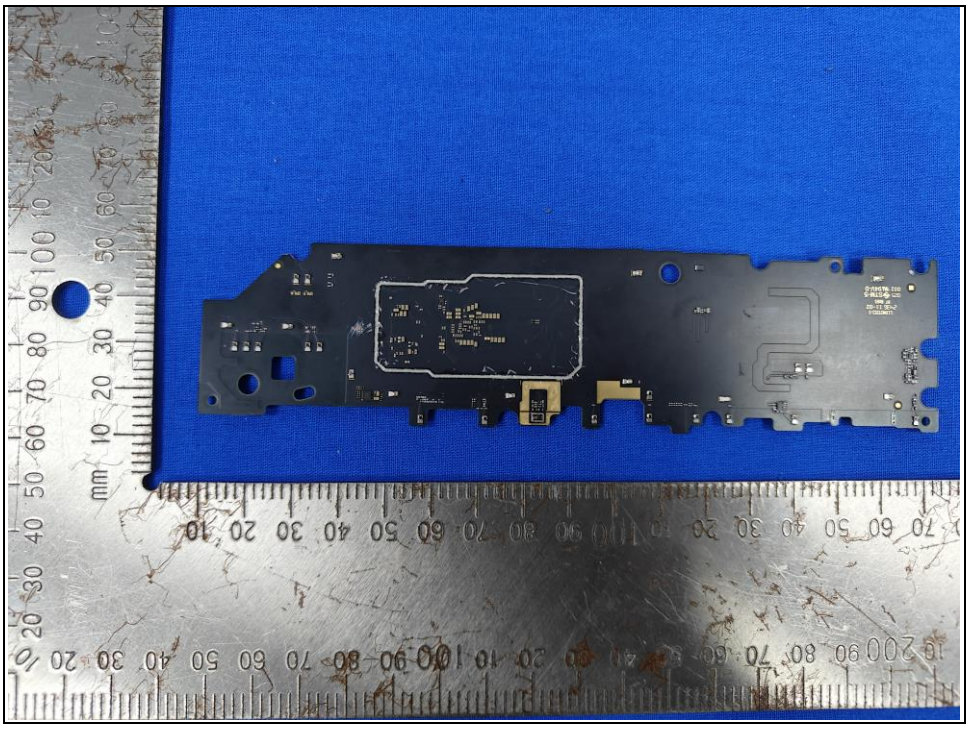

Lenovo

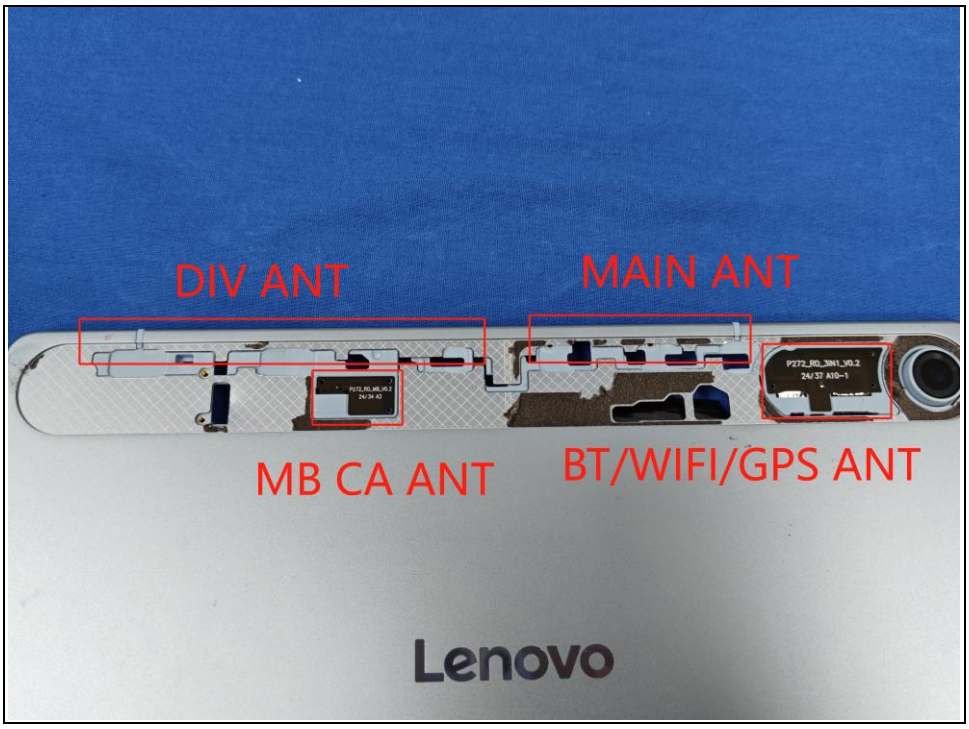
DIV ANT
MAIN ANT
MB CA ANT
BT/WIFI/GPS ANT
Lenovo