Lenovo Smart Tab M10 HD with Alexa Built-in

Safety, Warranty & Quick Start Guide

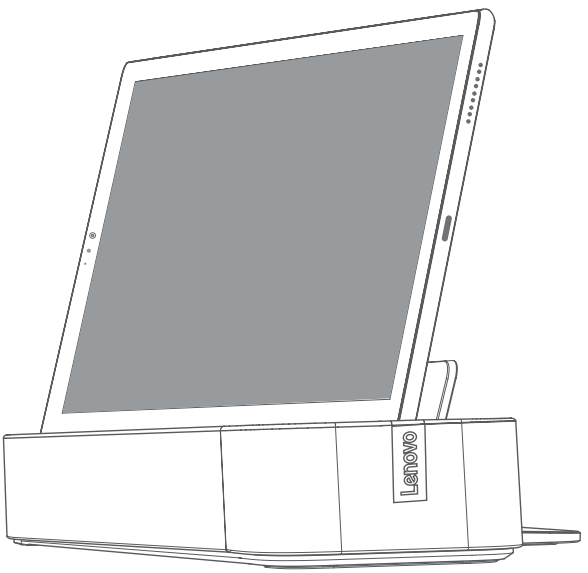

https://support.lenovo.com
https://forums.lenovo.com

Read this guide carefully before using your device.
All information labeled with * in this guide only refers to the WLAN + LTE model.

Reading before using your device

Reading first - regulatory information

Device models equipped with wireless communications comply with the radio frequency and safety standards of any country or region in which it has been approved for wireless use. In addition, if your product contains a telecom modem, it complies with the requirements for connection to the telephone network in your country.

Be sure to read the *Regulatory Notice* for your country or region before using the wireless devices contained in your device. To obtain a PDF version of the *Regulatory Notice*, go to https://support.lenovo.com.

Getting support

To get support on network services and billing, contact your wireless network operator. To learn how to use your device and view its technical specifications, go to https://support.lenovo.com.

Accessing your *User Guide*

Your *User Guide* contains detailed information about your device. To download the publications for your device, go to https://support.lenovo.com and follow the instructions on the screen.

Legal notices

Lenovo and the Lenovo logo are trademarks of Lenovo in the United States, other countries, or both.
Other company, product, or service names may be trademarks or service marks of others.
Manufactured under license from Dolby Laboratories. Dolby, Dolby Atmos, and the double-D symbol are trademarks of Dolby Laboratories.
LIMITED AND RESTRICTED RIGHTS NOTICE: If data or software is delivered pursuant a General Services Administration “GSA” contract, use, reproduction, or disclosure is subject to restrictions set forth in Contract No. GS-35F-05925.

Device overview

Model	Version
Lenovo TB-X306FA	WLAN
Lenovo TB-X306XA	WLAN + LTE

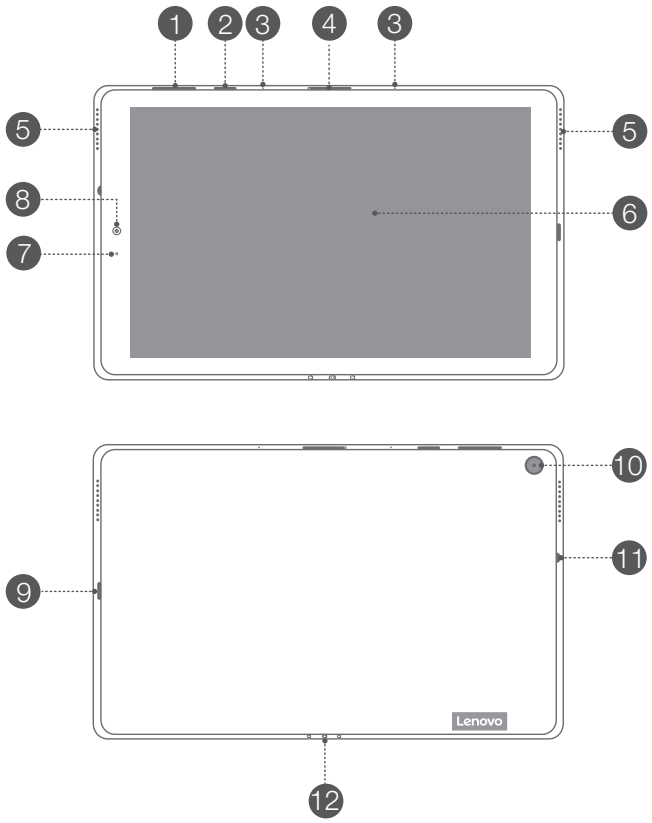

1 Volume buttons
2 Power button
3 Microphone
4 Card tray
5 Speakers
6 Touch screen
7 Sensor
8 Front-facing camera
9 USB-C connector
10 Rear camera
11 Headset connector
12 Smart connector

- Connect your device to other Lenovo accessories through Smart Connector. The accessories vary by country/region.
- All pictures and illustrations in this document are for your reference only and may differ from the final product.

Name	Model
Lenovo Smart Dock	Lenovo HA-200

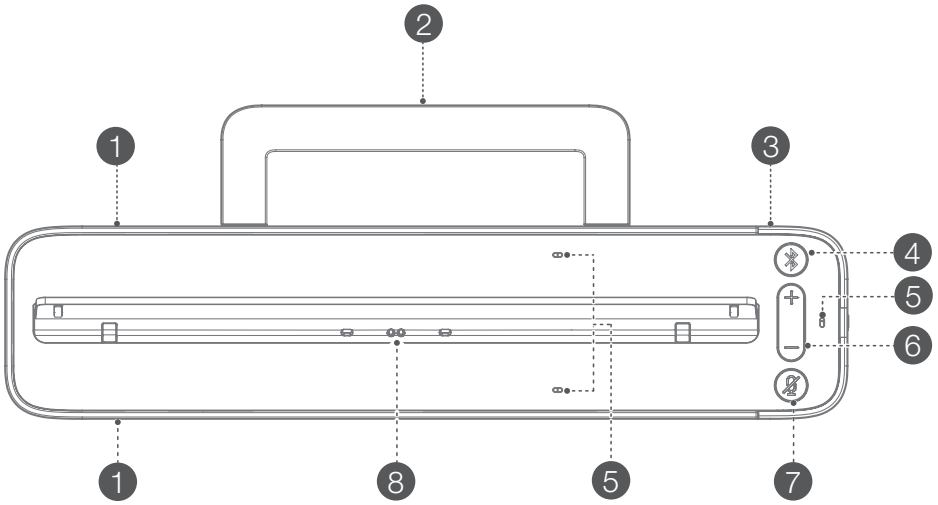

1 Speakers
2 Stability support
3 Power adapter connector
4 Bluetooth button
5 Microphone
6 Volume buttons
7 Microphone On/Off button
8 Smart connector

Indicator

Bluetooth button	Solid blue	Bluetooth connected
	Fast blinking blue	Pairing mode
	Off	Bluetooth not connected
Microphone On/Off button	Red	Microphone disabled
	Off	Microphone on

- The microphone on/off button will stay red until the first time you log into your Amazon account while docked.
- To turn off Bluetooth of the dock, press and hold the Bluetooth button and microphone on/off button together.

Installing cards

Install the cards as shown in the figure.

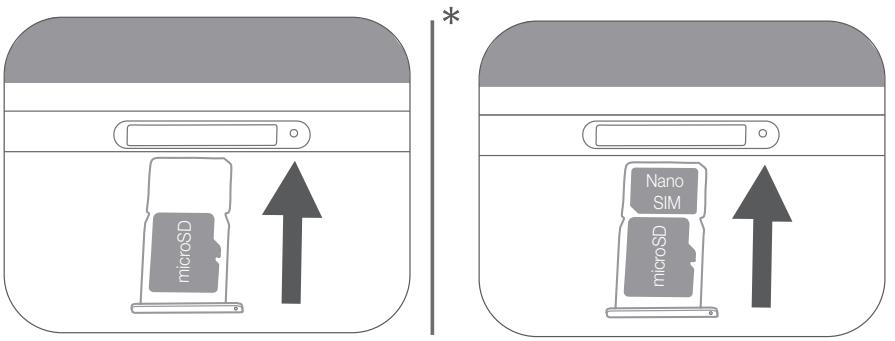

- Power off the device before inserting or removing a card.
- Note that the WLAN version does not have a Nano-SIM card slot.

Turning on

Press and hold the Power button until the Lenovo logo appears.

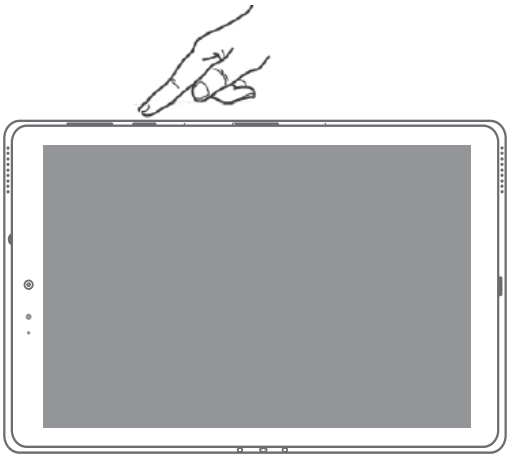

Getting started and charging your tablet

1. Open the stability support.

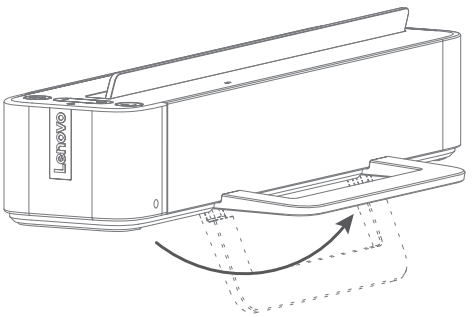

2. Plug the power adaptor into the dock and then into a power outlet.
3. You might need to charge the tablet's battery before using your device. As shown in the picture below, you can charge the battery through the dock.

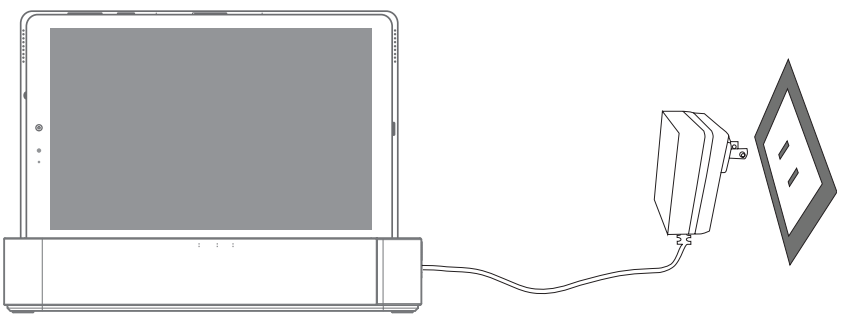

Low battery Fully charged Charging

You can check the charging status through the battery status icon in the notification panel when the tablet is powered on and being charged.

Connecting your tablet to your dock via Bluetooth

1. Make sure your tablet is turned on.
2. Follow the on-screen instructions to set up your tablet.
3. Place your tablet in the dock.

   Make sure to correctly align the smart connector on the dock with the smart connector on the tablet. The tablet will vibrate and the display will change when docked correctly.
4. Make sure the Bluetooth of the tablet and the dock are turned on. They will connect automatically.

   If the tablet cannot connect to your dock automatically, press and hold the Bluetooth button on the dock for a few seconds to enter pairing mode. In pairing mode, you can manually pair the dock with the tablet.
5. Alexa Show Mode will appear on screen of the tablet, you can simply say "Alexa" to get started.

Things to try

The things to try provides examples of things you can ask in Alexa show mode.

Alexa, what's the weather?

Alexa, play my Flash Briefing.

Alexa, how tall is Mt. Everest?

Alexa, add "Dinner with Mom" to my calendar.

Alexa, what are some top-rated Indian restaurants?

Alexa, set an alarm for 6 a.m.

Alexa, set a timer for 20 minutes.

Alexa, is it going to rain today?

Alexa, what movies are playing nearby?

Alexa, how far away is the Statue of Liberty?

To learn more about the app and access additional features, check out "Things to Try" in the Amazon Alexa app.

Important safety and handling information

Plastic bag notice

Danger: Plastic bags can be dangerous. Keep plastic bags away from babies and children to avoid danger of suffocation.

Caution about high volume usage

Warning: Exposure to loud noise from any source for extended periods of time may affect your hearing. The louder the sound, the less time is required before your hearing could be affected. To protect your hearing:

- Limit the amount of time you use headsets or headphones at high volume.
- Avoid turning up the volume to block out noisy surroundings.
- Turn the volume down if you can't hear people speaking near you.

If you experience hearing discomfort, including the sensation of pressure or fullness in your ears, ringing in your ears or muffled speech, you should stop listening to the device through your headset or headphones and have your hearing checked.

To prevent possible hearing damage, do not listen at high volume levels for long periods.

Safety instructions for parents and adult supervisors

Your mobile device is not a toy. As with all electrical products, precautions should be observed during handling and using of electrical products to reduce the risk of electric shock. If parents choose to allow children to use the device, they should caution his or her child about the potential hazard while using and handling the mobile device.

Parents should inspect the mobile device (including the ac power adapter and the small part, as applicable) periodically for damage. Routinely check this mobile device to ensure that the device is working properly and is safe for children to use.

Internal rechargeable battery warning

Danger: Do not attempt to replace the internal rechargeable lithium ion battery. Replacing the original battery with an incompatible type may result in an increased risk of personal injury or property damage due to explosion, excessive heat, or other risks. Do not attempt to disassemble or modify the battery pack. Attempting to do so can cause a harmful explosion or battery fluid leakage.

When disposing of the battery, comply with all relevant local ordinances or regulations. Do not dispose the battery pack in municipal waste. Dispose used batteries according to the instructions.

The battery pack contains a small amount of harmful substances.

To avoid injury:

- Keep the battery pack away from open flames or other heat sources.
- Do not expose the battery pack to water, rain, or other corrosive liquids.
- Do not leave the battery in an environment with extremely high temperature.
- Avoid short-circuiting the battery pack.
- Keep the battery pack out of reach of small children and pets.
- Do not leave the battery in an environment with extremely low air pressure. It may result in an explosion or the leakage of flammable liquid or gas from the battery.

To extend battery life, we recommend charging the battery to at least 30% to 50% capacity each time, and recharging it every three months to prevent over discharge.

Eye Protection and Safety Information

While concentrating on the performance capabilities of its screens, Lenovo also places importance on user's eye health. This product has received TÜV Rheinland's "Low Blue Light" certification and can be used with confidence. For further information, please visit https://support.lenovo.com.

EurAsia compliance mark

EAC

Service and support information

Lenovo Limited Warranty notice

This product is covered by the terms of the Lenovo Limited Warranty (LLW), version L5050010-02 08/2011. Read the LLW at https://www.lenovo.com/warranty/llw_02. You can view the LLW in a number of languages from this Web site.

Warranty information

Lenovo provides a warranty period for your device. To check the warranty status of your device purchase upgrades, go to https://support.lenovo.com/warrantylookup, and then select the product on-screen instructions.

Get Support

To download Lenovo service tool - LMSA:
https://support.lenovo.com/downloads/lenovo-moto-smart-assitant

Visit website above for LMSA compatible devices information

Visit support website: https://support.lenovo.com with the device serial number to get more Lenovo support options, or scan the QR code, and then follow the on-screen instructions.

Environmental, recycling, and disposal information

General recycling statement

Lenovo encourages owners of information technology (IT) equipment to responsibly recycle their equipment when it is no longer needed. Lenovo offers a variety of programs and services to assist equipment owners in recycling their IT products. For information on recycling Lenovo products, go to http://www.lenovo.com/recycling

Important battery and WEEE information

Batteries and electrical and electronic equipment marked with the symbol of a crossed-out wheeled bin may not be disposed as unsorted municipal waste. Batteries and waste of electrical and electronic equipment (WEEE) shall be treated separately using the collection framework available to customers for the return, recycling, and treatment of batteries and WEEE. When possible, remove and isolate batteries from WEEE prior to placing WEEE in the waste collection stream. Batteries are to be collected separately using the framework available for the return, recycling, and treatment of batteries and accumulators.
Country-specific information is available at:
http://www.lenovo.com/recycling

Recycling information for Japan

Recycling and disposal information for Japan is available at:
http://www.lenovo.com/recycling/japan

Additional recycling statements

Additional information about recycling device components and batteries is in your *User Guide*. See "**Accessing your User Guide**" for details.

Battery recycling marks

Battery recycling information for Taiwan

Battery recycling information for the United States and Canada

US & Canada Only

Battery recycling information for the European Union

EU

Restriction of Hazardous Substances Directive (RoHS)

Turkey

Lenovo products sold in Turkey, on or after June 1, 2009, meet the requirements of the former Republic of Turkey Restriction of Hazardous Substances legislation from 30th of May 2008 and the Control of Waste Electrical and Electronic Equipment Regulations from 22nd of May 2012 (“Turkey RoHS”).

Ukraine

Lenovo products sold in Ukraine, on or after January 1, 2011, meet the requirements of the Technical Directive on Restriction of Hazardous Substances in Electric and Electronic Equipment enforced by the Government, Decision No 1057 dated 2008/12/03 (“Ukraine TR on RoHS”).

India

Lenovo products sold in India, on or after May 1, 2012, meet the requirements of the India E-waste (Management) Rules (“India RoHS”).

Vietnam

Lenovo products sold in Vietnam, on or after September 23, 2011, meet the requirements of the Vietnam Circular 30/2011/TT-BCT (“Vietnam RoHS”).

European Union

Lenovo Products meet the requirement of Directive 2011/65/EC on the restriction of the use of the certain hazardous substances in electrical and electronic equipment (“RoHS 2”). Lenovo products sold in the European Union, from the 21st July 2019, meet the requirement of Commission Delegated Directive (EU 2015/863) amending Directive 2011/65/EU. For more information about Lenovo progress on RoHS, go to:
https://www.lenovo.com/us/en/social_responsibility/RoHS-Communication.pdf

Singapore

Lenovo products sold in Singapore, on or after June 1, 2017, meet the requirements of Government Gazette order No. S 263/2016 Restriction of Hazardous Substances in Electrical and Electronic Equipment in Singapore (“SG-RoHS”).

European Union compliance statement

European Union conformity

Compliance with the RE Directive

Lenovo PC HK Limited declares that the radio equipment type Lenovo TB-X306FA, Lenovo TB-X306XA, Lenovo HA-200 are in compliance with Directive 2014/53/EU.

The full text of the EU declaration of conformity is available at the following internet address: https://www.lenovo.com/us/en/compliance/eu-doc.

This radio equipment operates with the following frequency bands and maximum radio-frequency power:

Model Name	Frequency Bands	Maximum Conducted Power (dBm)
Lenovo TB-X306XA	GSM 900	33
	GSM 1800	30
	WCDMA I	23.5
	WCDMA V	24.5
	WCDMA VIII	24
	LTE B1,5,7,8,20,38	23
	LTE B3,28	23.5
	LTE B40	22.5
	WLAN 2400-2483.5	20
	WLAN 5150-5250	20
	WLAN 5250-5350	20
	WLAN 5470-5725	20
	WLAN 5725-5850	14
	Bluetooth 2400-2483.5	10

Model Name	Frequency Bands	Maximum Conducted Power (dBm)
Lenovo TB-X306FA	WLAN 2400-2483.5	20
	WLAN 5150-5250	20
	WLAN 5250-5350	20
	WLAN 5470-5725	20
	WLAN 5725-5850	14
	Bluetooth 2400-2483.5	10
Lenovo HA-200	Bluetooth 2400-2483.5	9.93

The Lenovo HA-200 device should be used with a separation distance of 20 cm to the human body.

The above information is for EU countries only. Please refer to the actual product for supported frequency bands in other countries.

Specific Absorption Rate information

YOUR MOBILE DEVICE MEETS INTERNATIONAL GUIDELINES FOR EXPOSURE TO RADIO WAVES.

Your mobile device is a radio transmitter and receiver. It is designed not to exceed the limits for exposure to radio waves (radio frequency electromagnetic fields) recommended by international guidelines. The guidelines were developed by an independent scientific organization (ICNIRP) and include a substantial safety margin designed to assure the safety of all persons, regardless of age and health.

The radio wave exposure guidelines use a unit of measurement known as the Specific Absorption Rate, or SAR. The SAR limit for mobile devices is 2W/kg. Tests for SAR are conducted using standard operating positions with the device transmitting at its highest certified power level in all tested frequency bands. The highest SAR values under the ICNIRP guidelines for your device model are listed below:

Maximum SAR for this model and conditions under which it was recorded.				
Europe 10g SAR Limit (2.0 W/kg)	Lenovo TB-X306XA	Body-worn (0mm)	GSM1800,WCDMA, LTE,WLAN, Bluetooth	1.391 W/kg
Europe 10g SAR Limit (4.0 W/kg)		Limb (0mm)	GSM1800,WCDMA, LTE,WLAN, Bluetooth	1.391 W/kg
Europe 10g SAR Limit (2.0 W/kg)	Lenovo TB-X306FA	Body-worn (0mm)	WLAN, Bluetooth	1.10 W/kg
Europe 10g SAR Limit (4.0 W/kg)		Limb (0mm)	WLAN, Bluetooth	1.10 W/kg

During use, the actual SAR values for your device are usually well below the values stated. This is because, for purposes of system efficiency and to minimize interference on the network, the operating power of your mobile device is automatically decreased when full power is not needed for the data connection.

The lower the power output of the device, the lower its SAR value.

If you are interested in further reducing your RF exposure then you can easily do so by limiting your usage or simply using a hands-free kit to keep the device away from the body.

© Copyright Lenovo 2020.

Reduce | Reuse | Recycle

V1.0_20200528

SSC8C09735 MC

Printed in China