PHOTOGRAPHS OF THE EUT

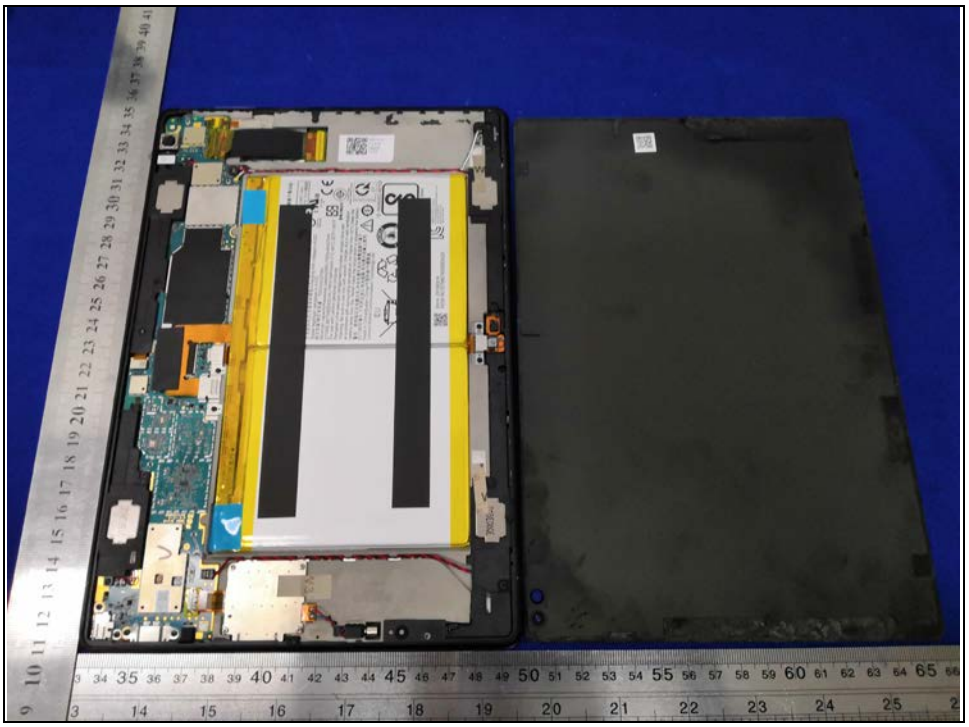

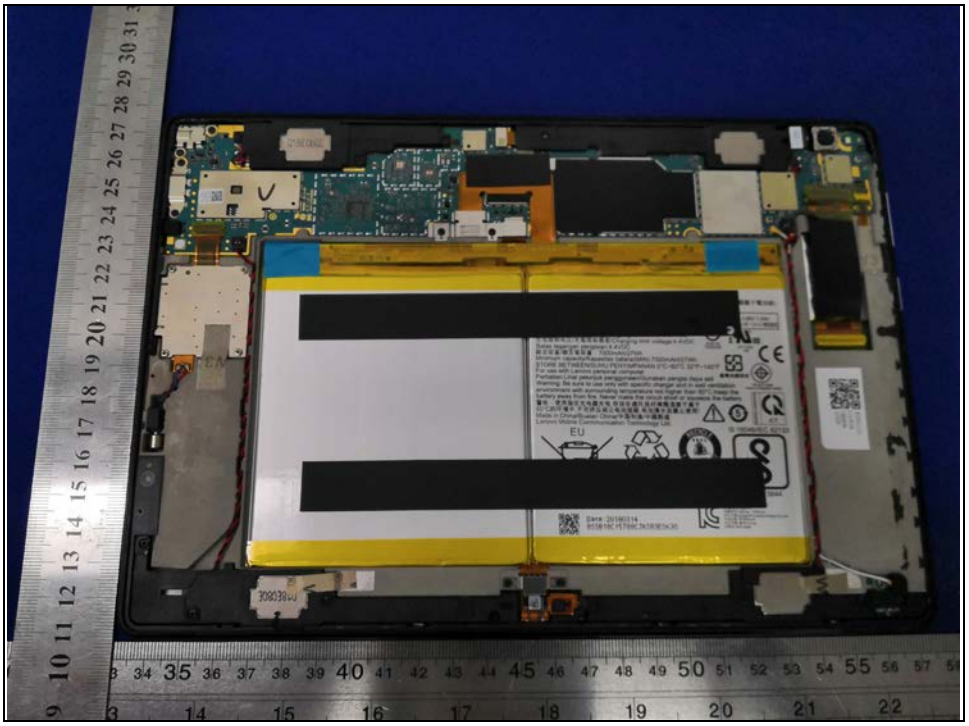

GPS/BT/WIFI Antenna

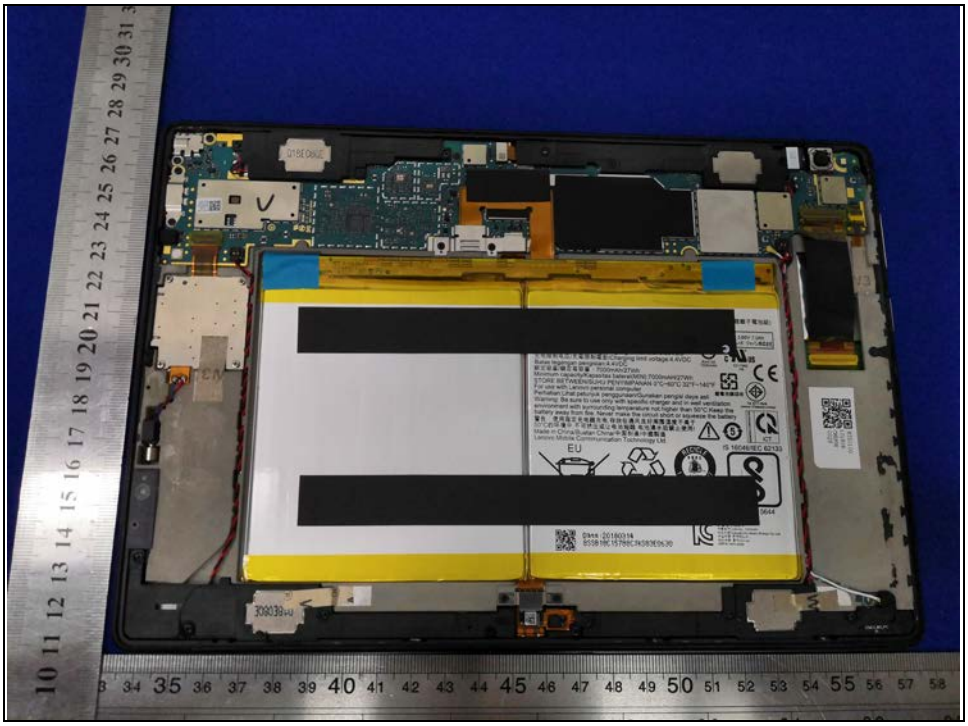

Lenovo
(可充式锂离子电池组/可充式鋰離子電池組)
执行标准：GB 31241-2014
1ICP3/84/94-2
Rechargeable Li-Polymer Battery / Baterai isi ulang Li-Polymer
型号/型號 /Model/Model baterai:L16D2P31
标称电压/標稱電壓/Voltage/Tegangan nominal:3.85VDC
充电限制电压/充電限制電壓/Charging limit voltage:4.4VDC
Batas tegangan pengisian:4.4VDC
額定容量/額定電容量：7000mAh/27Wh
Minimum capacity/Kapasitas baterai(MIN):7000mAH/27Wh
STORE BETWEEN/SUHU PENYIMPANAN 0°C~60°C 32°F~140°F
For use with Lenovo personal computer
Perhatian:Lihat petunjuk penggunaan/Gunakan pengisi daya asli
Warning: Be sure to use only with specific charger and in well ventilation environment with surrounding lemperature not higher than 50°C.Keep the battery away from fire. Never make the circuit short or squeeze the battery
警告：使用指定充电器充电,存放在通风良好周围湿度不高于50°C的环境中,不可挤压或让电池短路,电池浸水后禁止使用!
Made in China/Buatan China/中国制造/中國製造
Lenovo Mobile Commmunication Tochnology Ltd.
3.85V 7.0Ah
IS 16046/IEC 62133
EU
Li-ion00
使用後はリサイクルへ
RECYCLE
1.800.822.8837
US & Canada Only
R-41015644
Date:20180314
8SSB18C15788CJKS83E0630

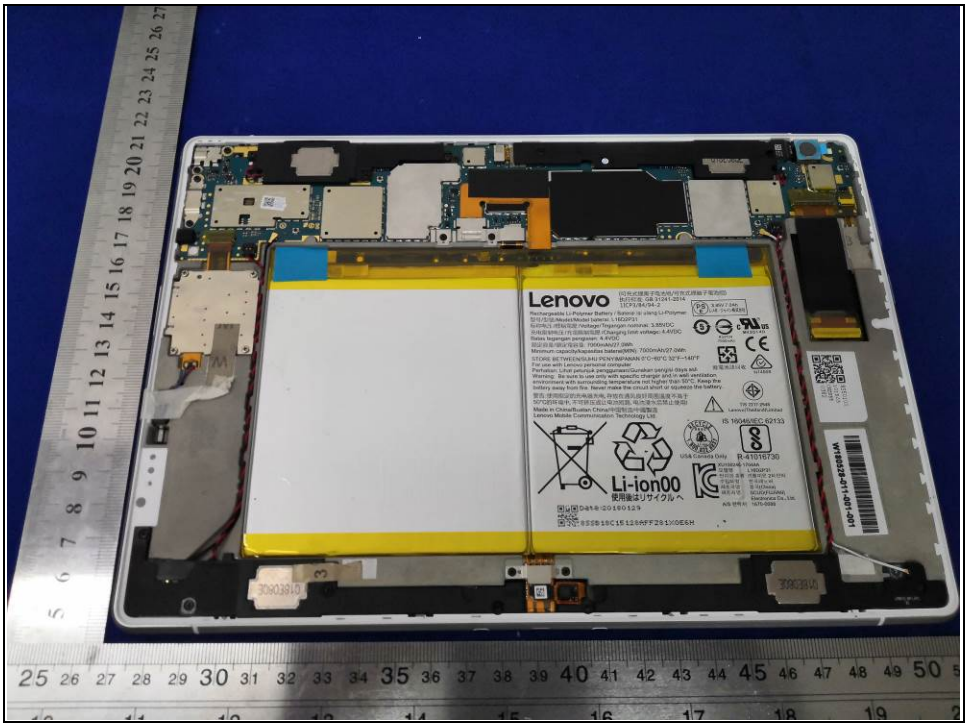
Lenovo
Li-ion00
使用後はリサイクルへ

Lenovo
(可充式鋰离子电池组/可充式鋰離子電池組)
执行标准: GB 31241-2014
1ICP3/84/94-2
Rechargeable Li-Polymer Battery / Baterai isi ulang Li-Polymer
型号/型號/Model/Model baterai: L16D2P31
标称电压/標稱電壓/Voltage/Tegangan nominal: 3.85VDC
充电限制电压/充電限制電壓/Charging limit voltage: 4.4VDC
Batas tegangan pengisian: 4.4VDC
额定容量/額定電容量: 7000mAh/27.0Wh
Minimum capacity/kapasitas baterai(MIN): 7000mAh/27.0Wh
STORE BETWEEN/SUHU PENYIMPANAN 0°C~60°C 32°F~140°F
For use with Lenovo personal computer
Perhatian: Lihat petunjuk penggunaan/Gunakan pengisi daya asli
Warning: Be sure to use only with specific charger and in well ventilation environment with surrounding temperature not higher than 50°C. Keep the battery away from fire. Never make the circuit short or squeeze the battery.
警告:使用指定的充电器充电,存放在通风良好周围温度不高于50°C的环境中,不可挤压或让电池短路,电池浸水后禁止使用!
Made in China/Buatan China/中国制造/中國製造
Lenovo Mobile Communication Technology Ltd.
3.85V 7.0Ah
R33724
7000mAh
MH30140
廃電池請回收
N14608
TIS 2217-2548
Lenovo(Thailand)Limited
IS 16046/IEC 62133
US& Canada Only
R-41016730
Li-ion00
使用後はリサイクルへ
XU100246-17044A
모델명 L16D2P31
전지의 종류 리튬이온 2차전지
수입자명 한국레노버
제조국명 중국(China)
제조자명 SCUD(FUJIAN) Electronics Co., Ltd.
A/S 연락처 1670-0088
Date:20180129
8SSB18C15128AFFZ81X0E6H

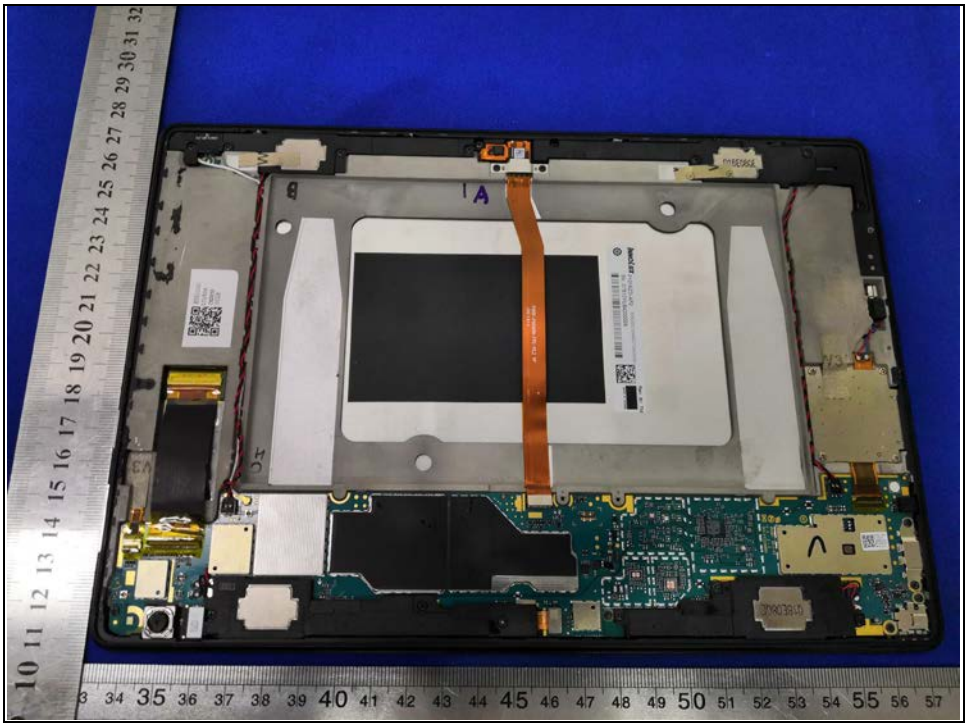

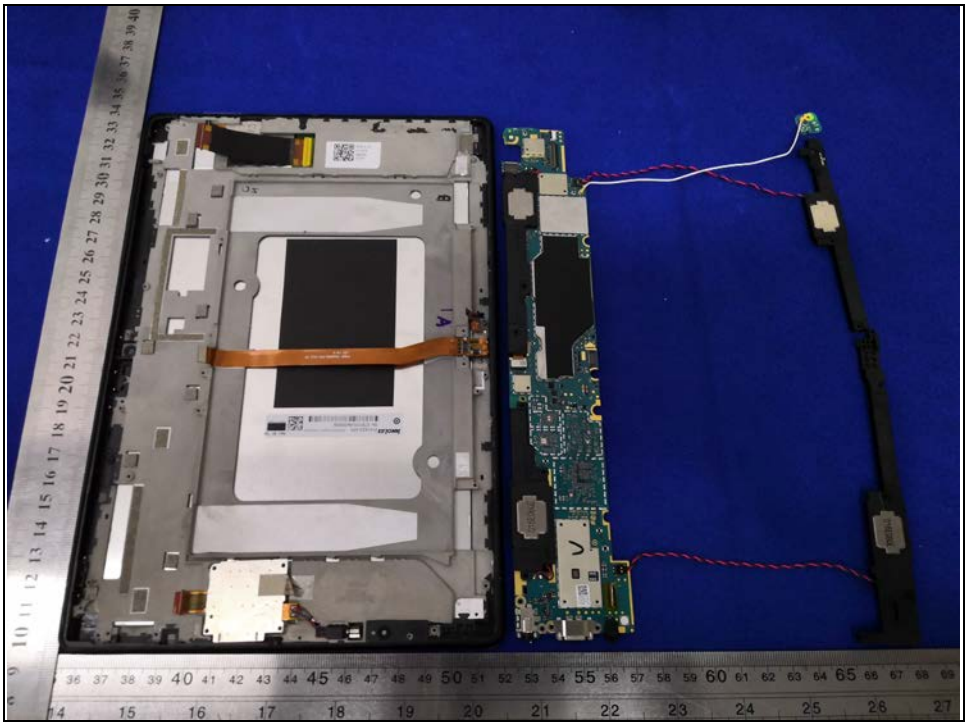

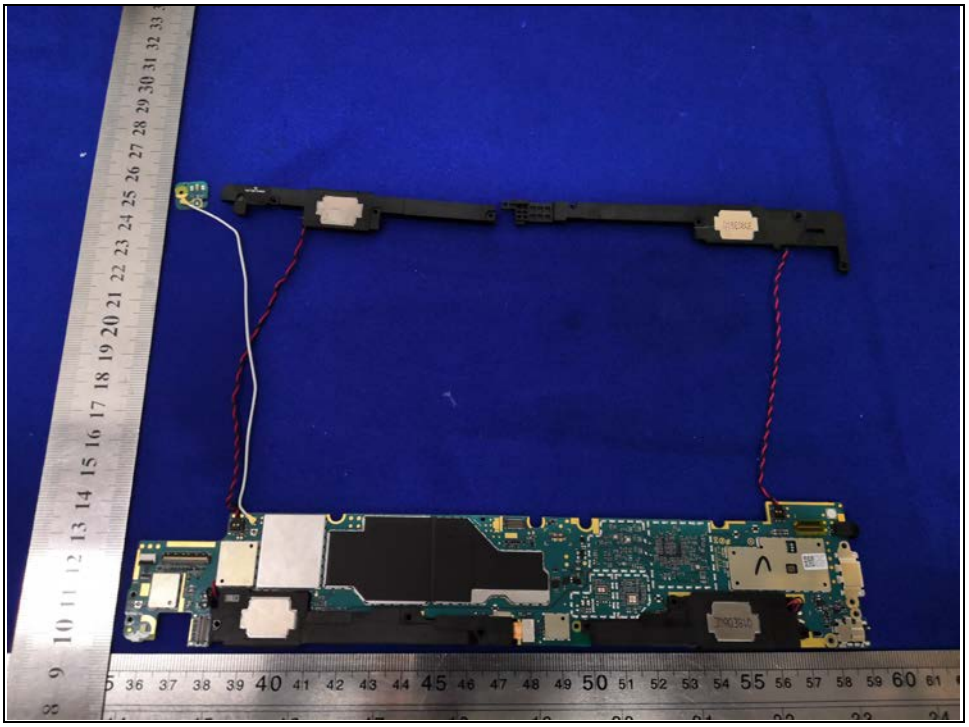

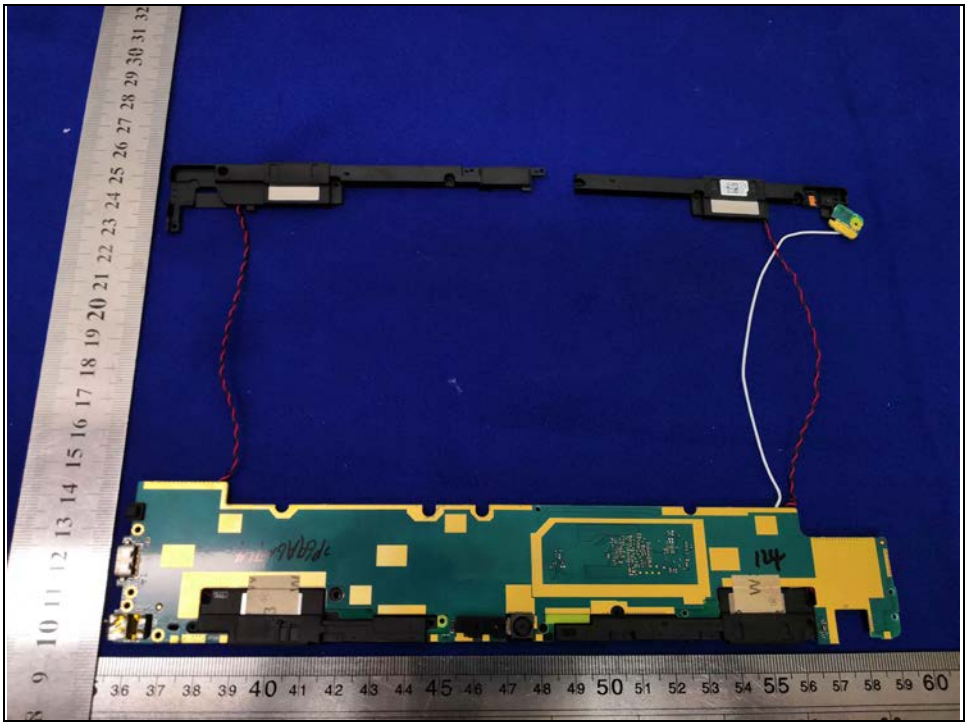

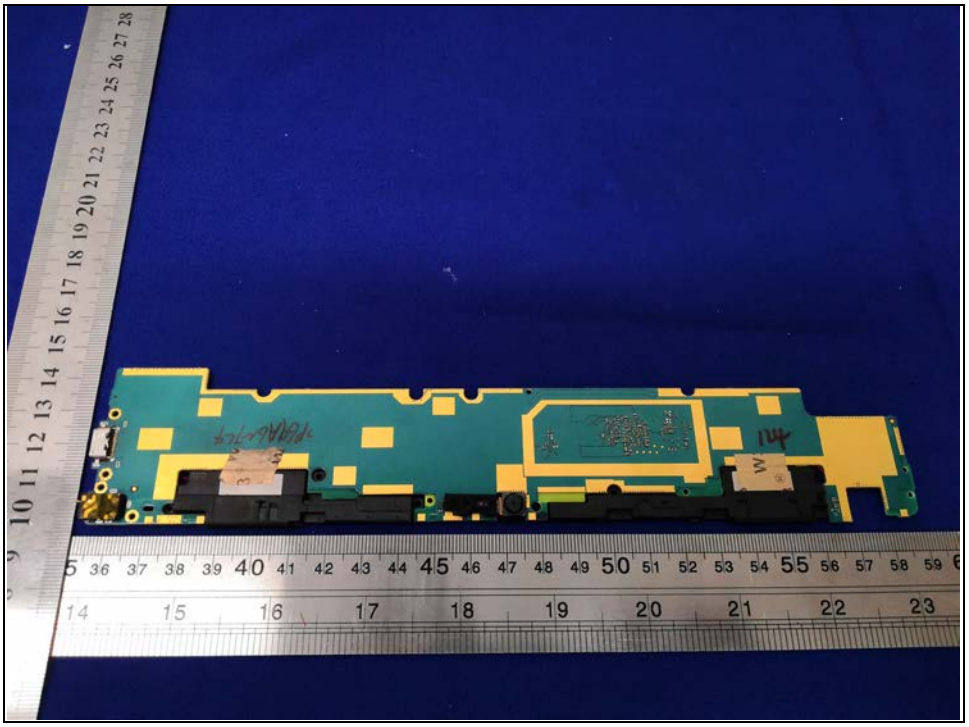

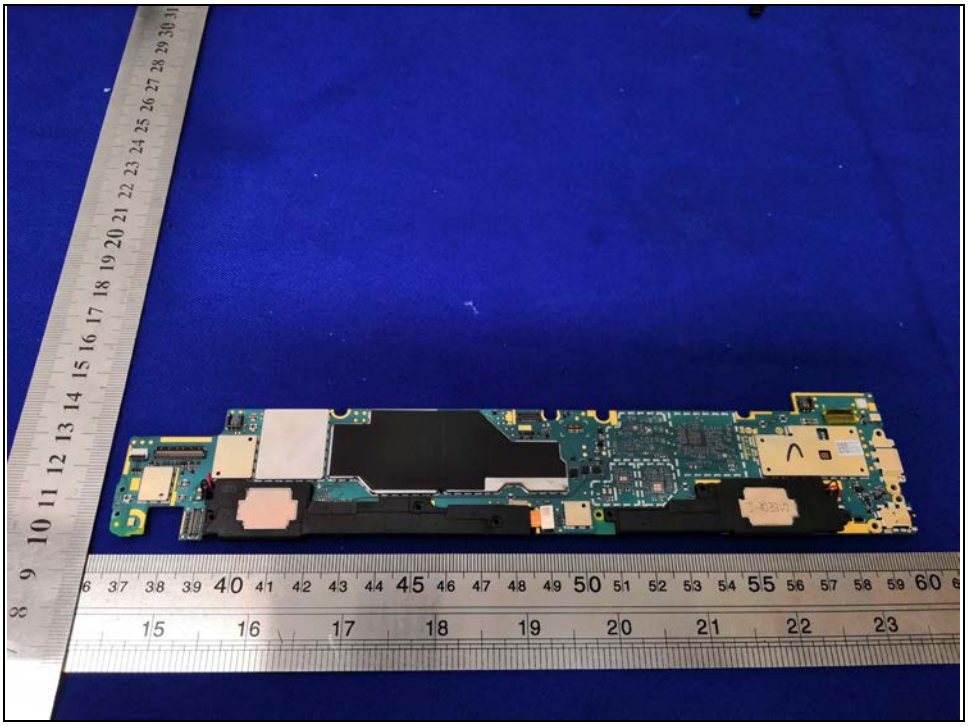

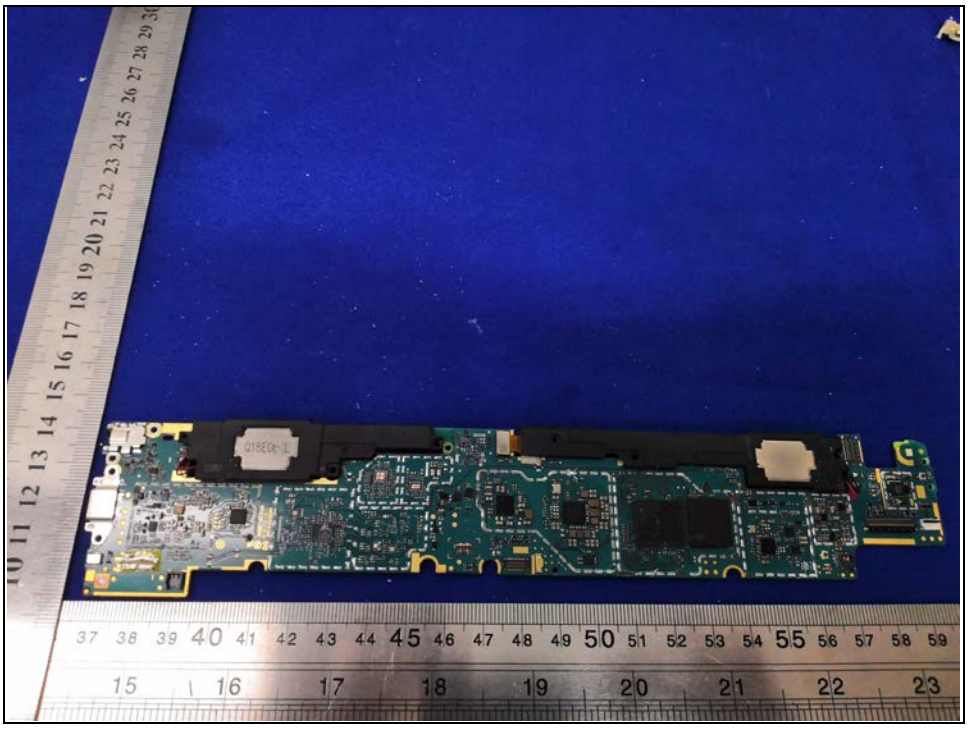

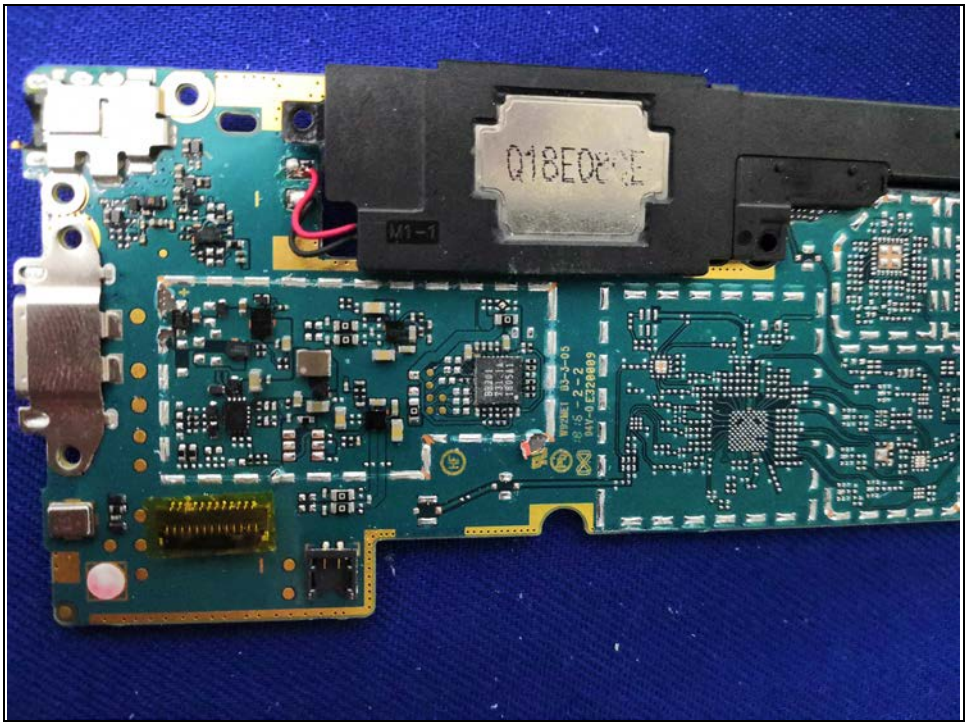

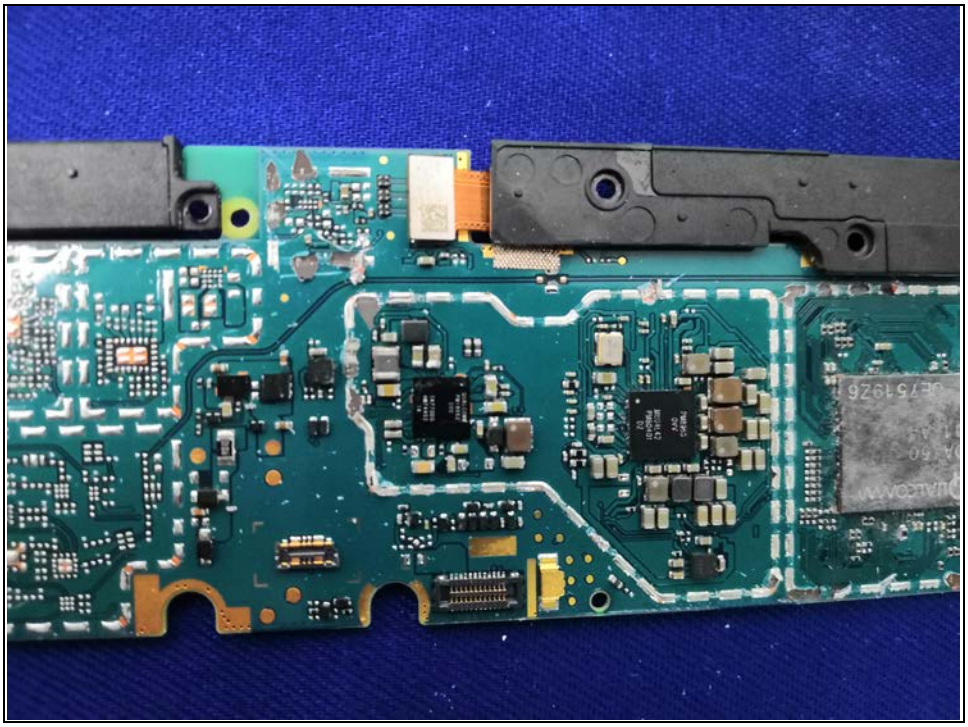

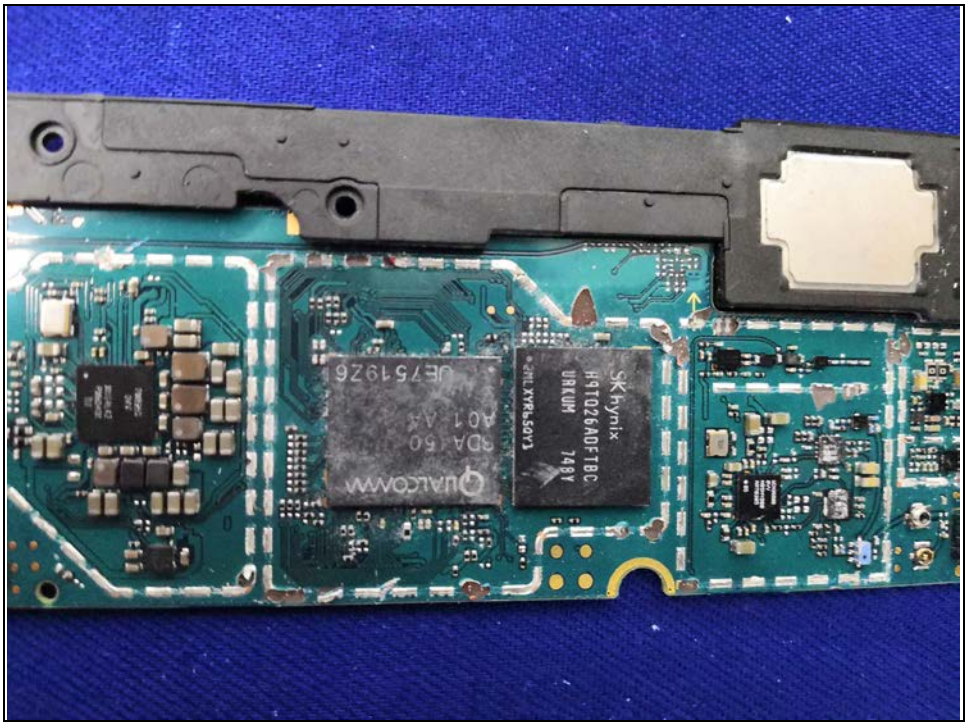
SK hynix
H9TQ26ADFTBC
URKUM
748Y
QUALCOMM

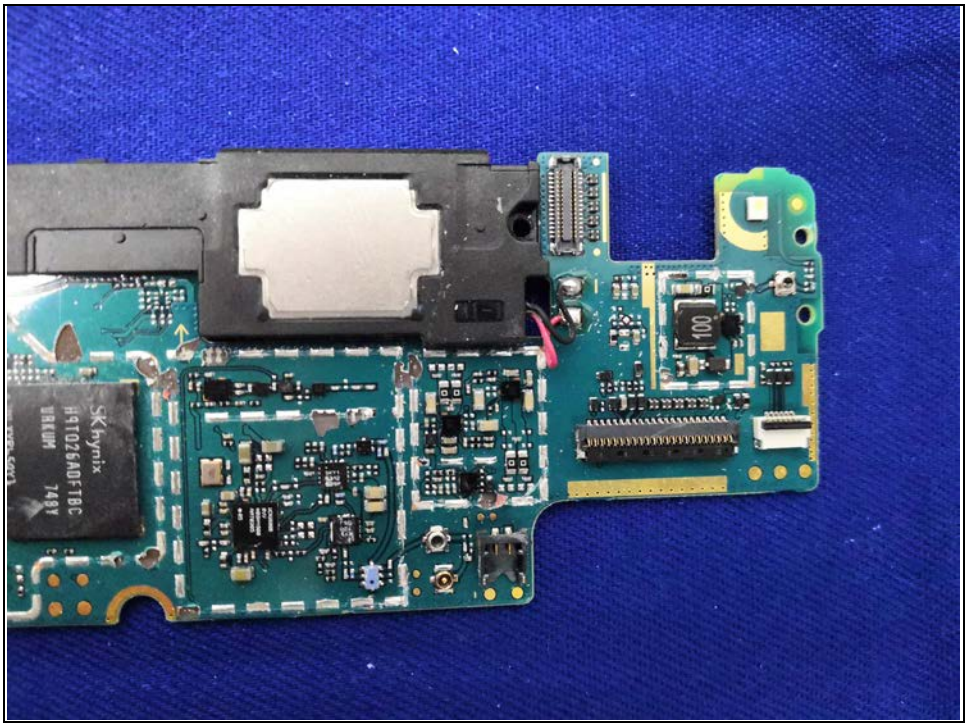
SK hynix
H9TQ26ADFTBC
UKUM
748Y

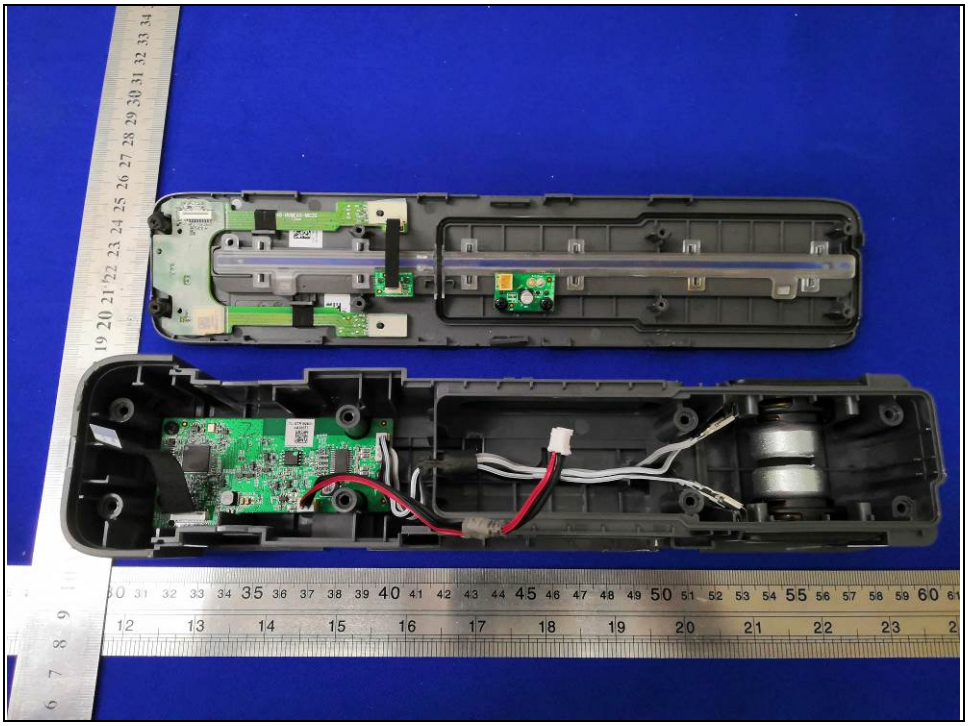

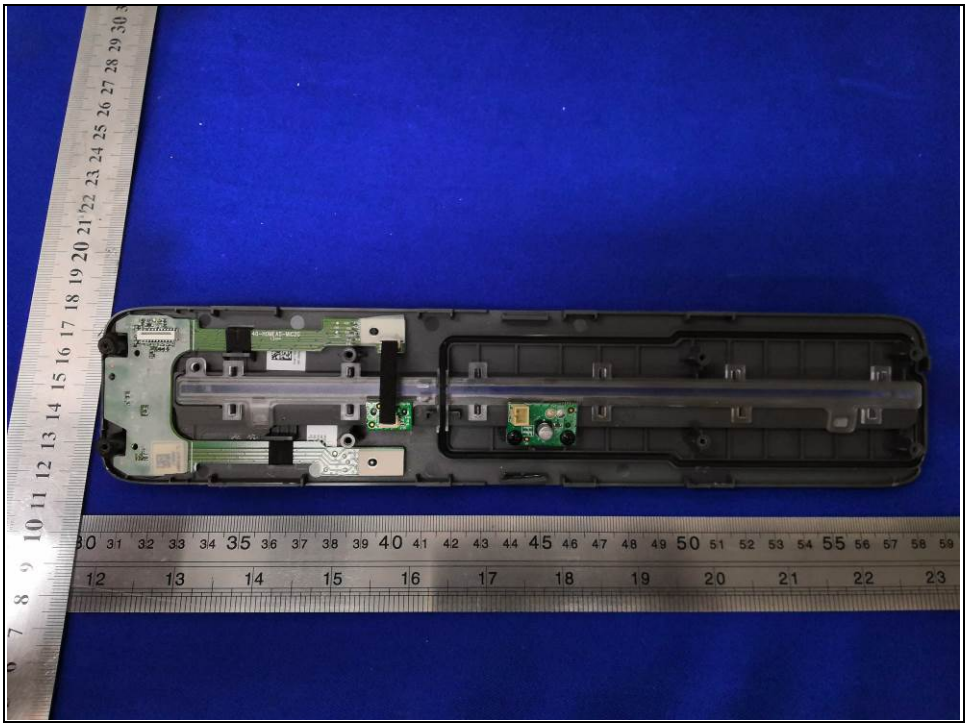

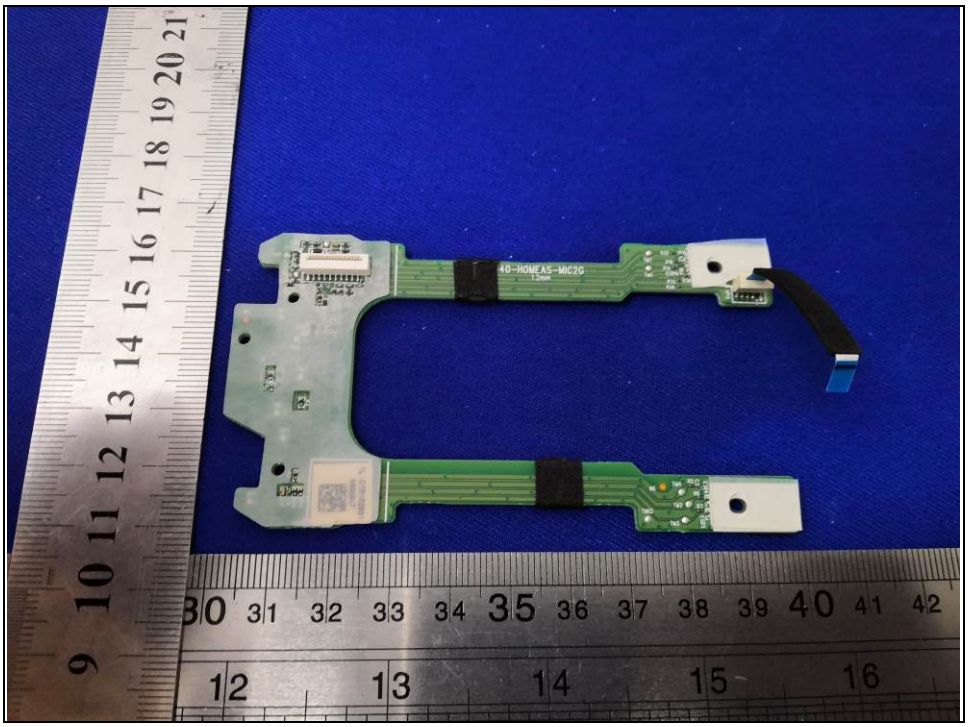
40-HOMEAS-MIC2G

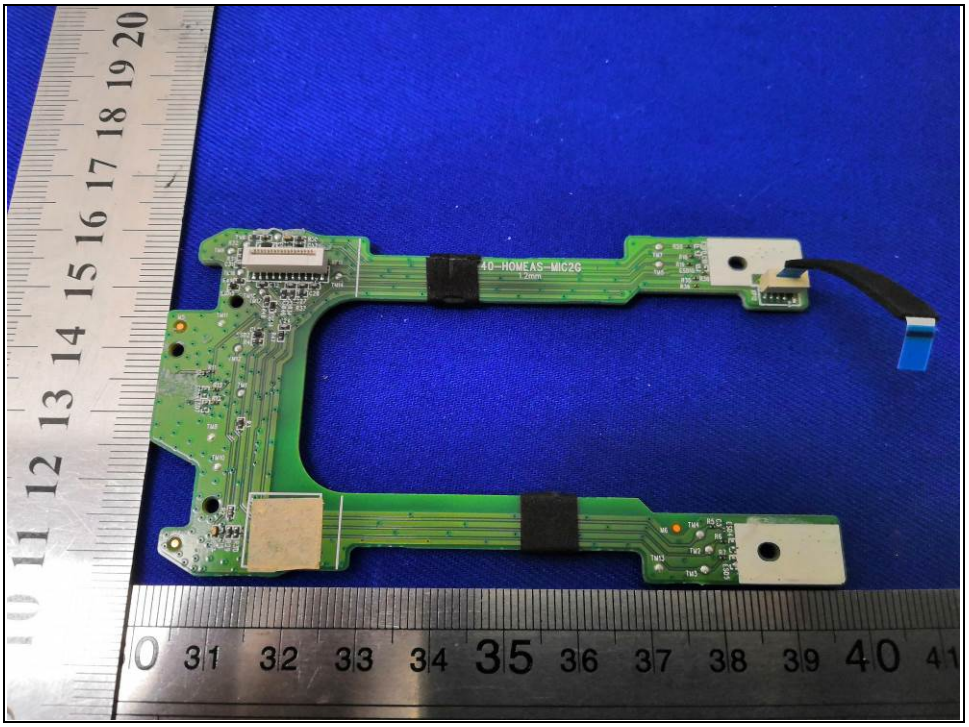
40-HOMEAS-MIC2G

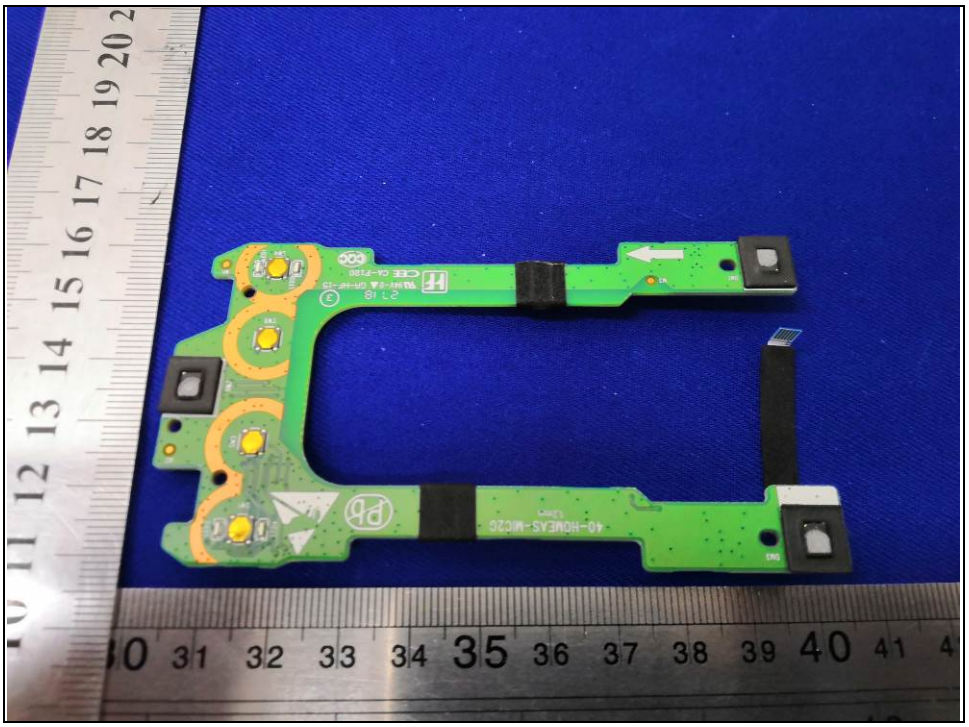

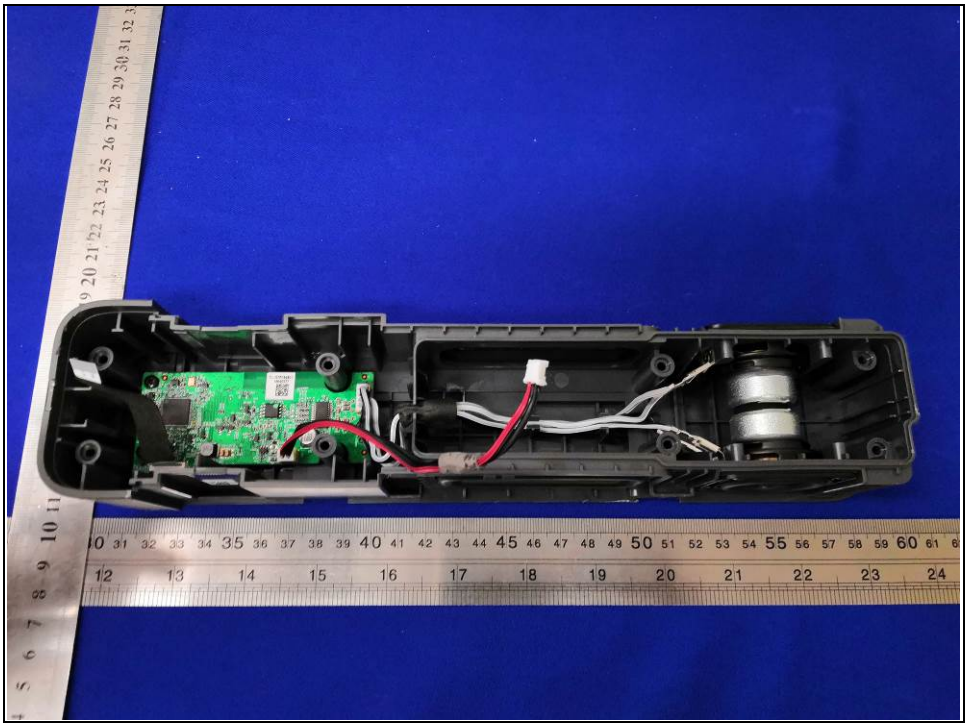

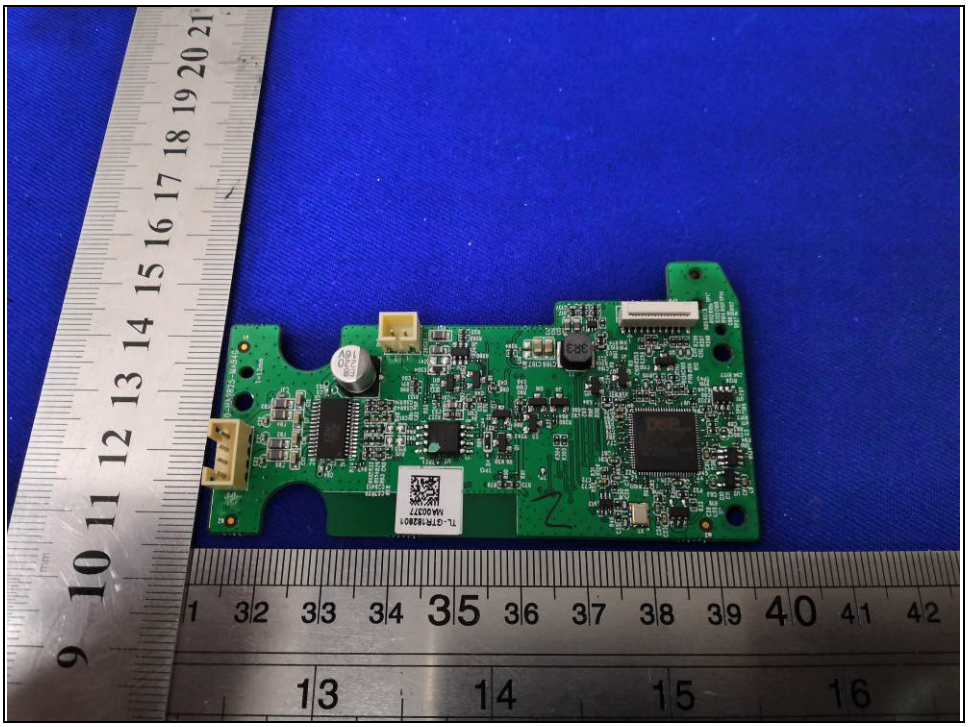

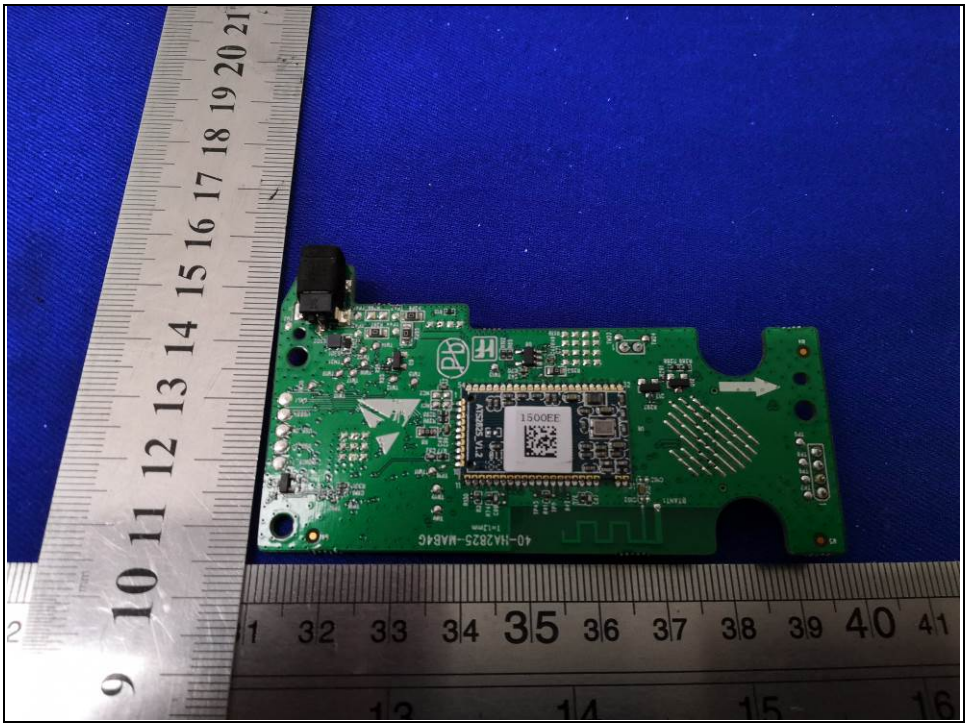

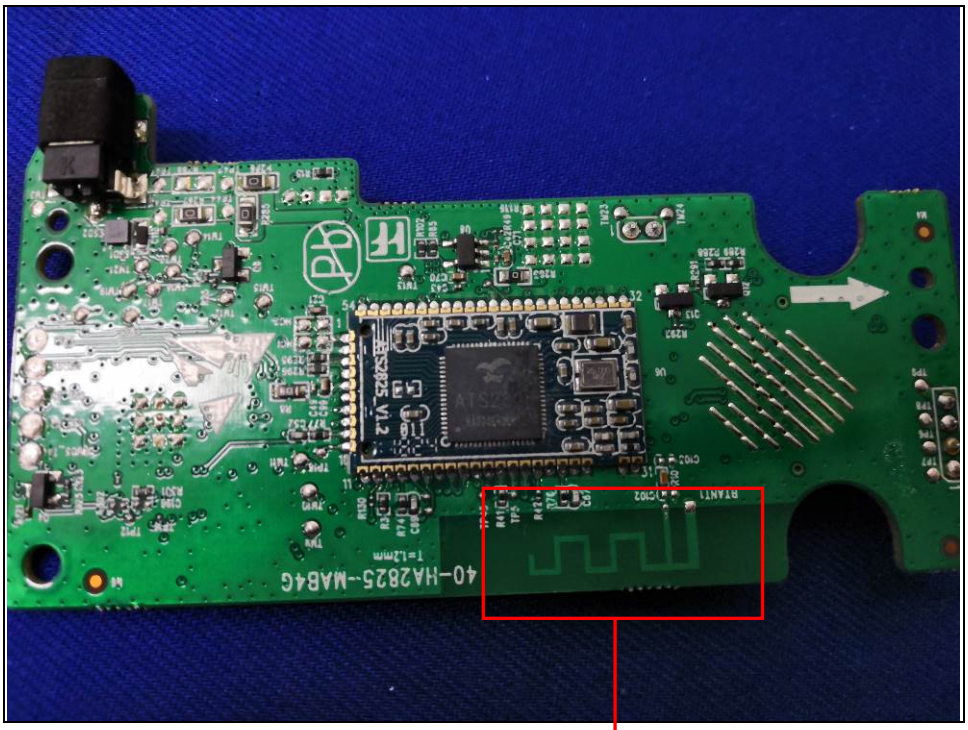
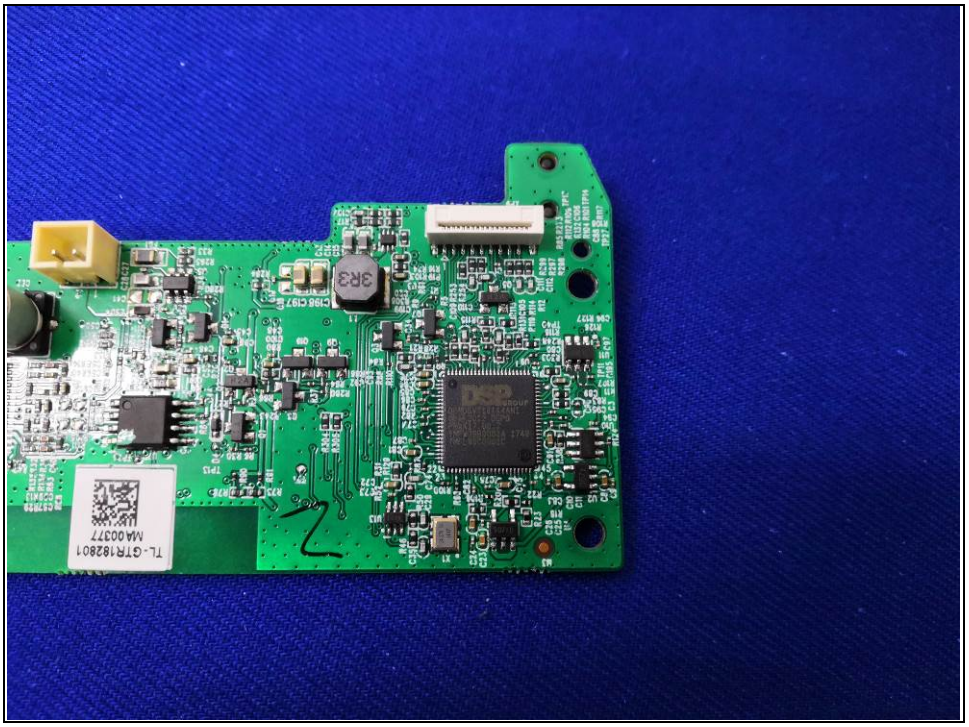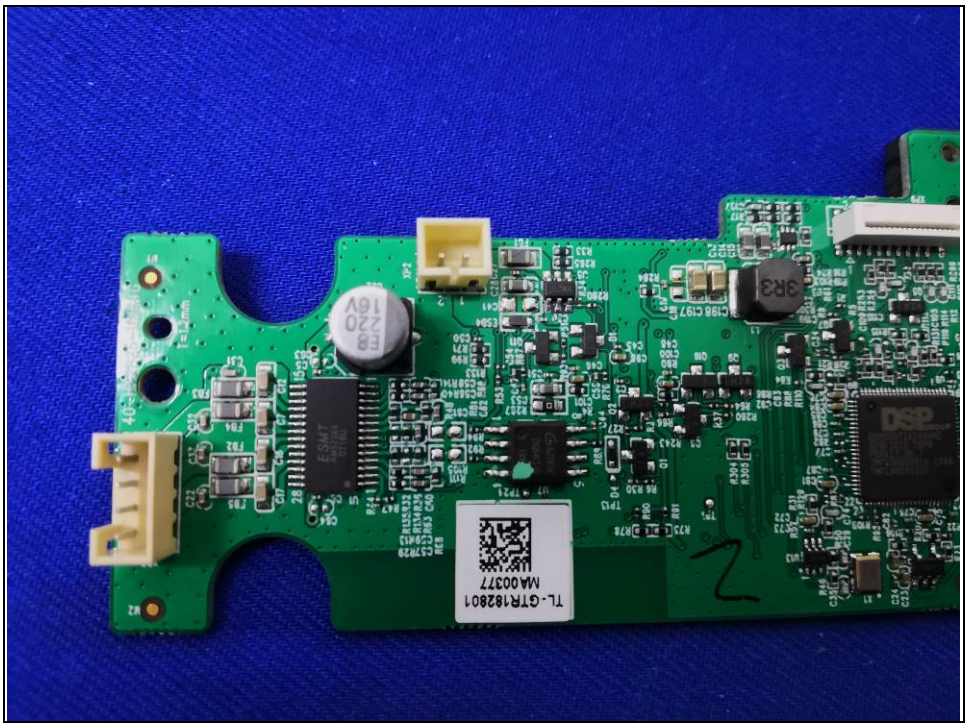
BT Antenna