RCA G2 Mobile phone
Li ion 3.8V
3.8VDC 2500mAh 9.5Wh
Rechargeable
Lithium ion Battery.
Read instructions in user manual
before using the battery.
WARNING To reduce risk of fire
or burns do not disassemble crush
puncture short external contacts or
dispose of in fire or water
Made in China
CE RoHS

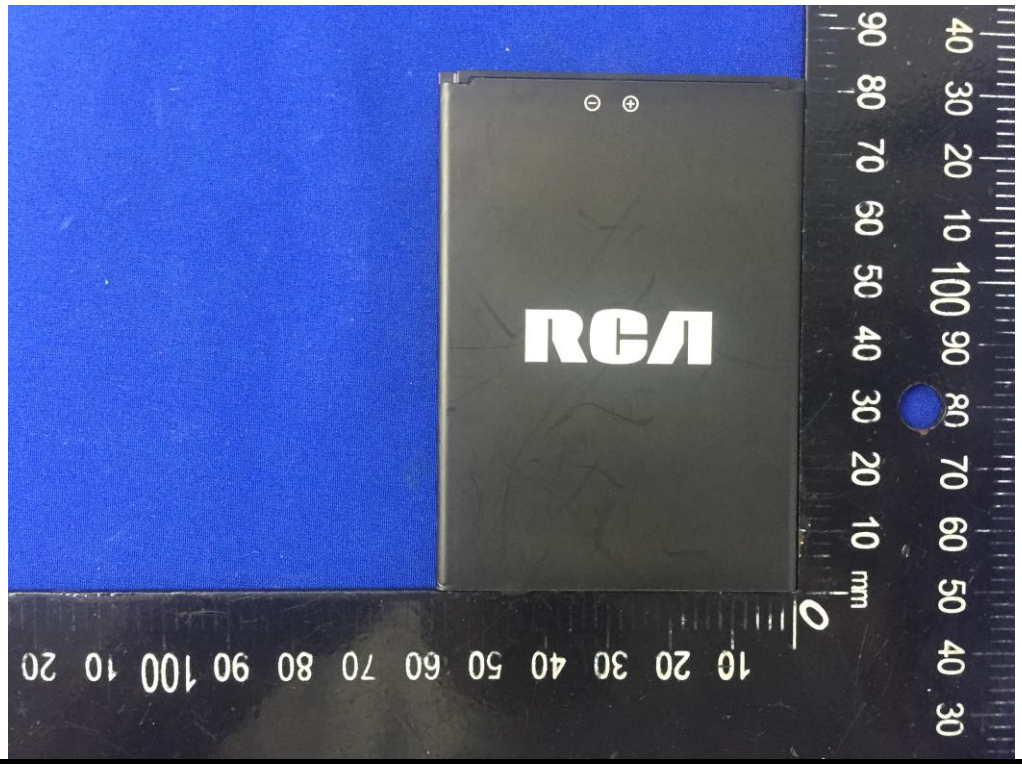
RCA

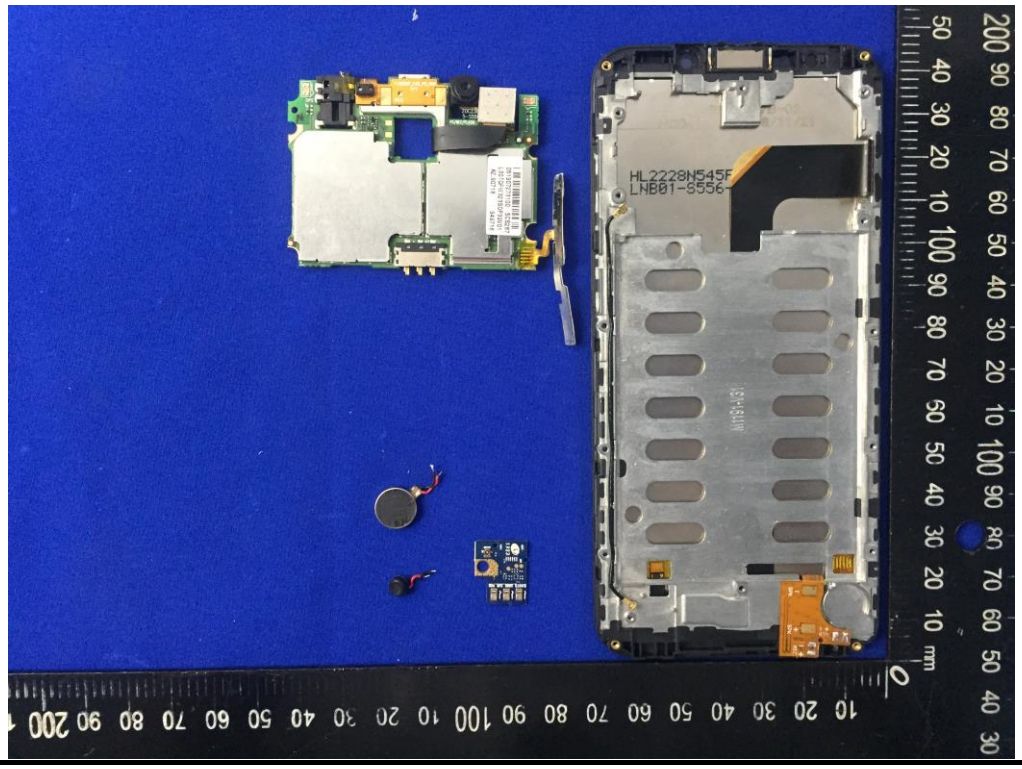
HL2228N545F
LNB01-8556

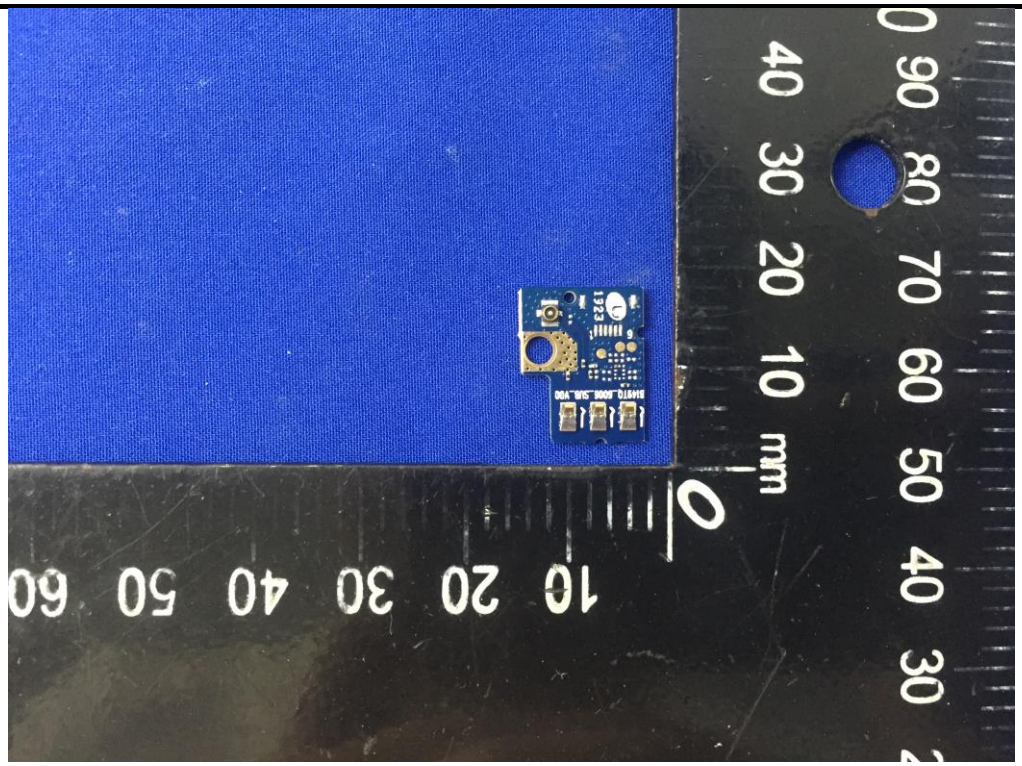

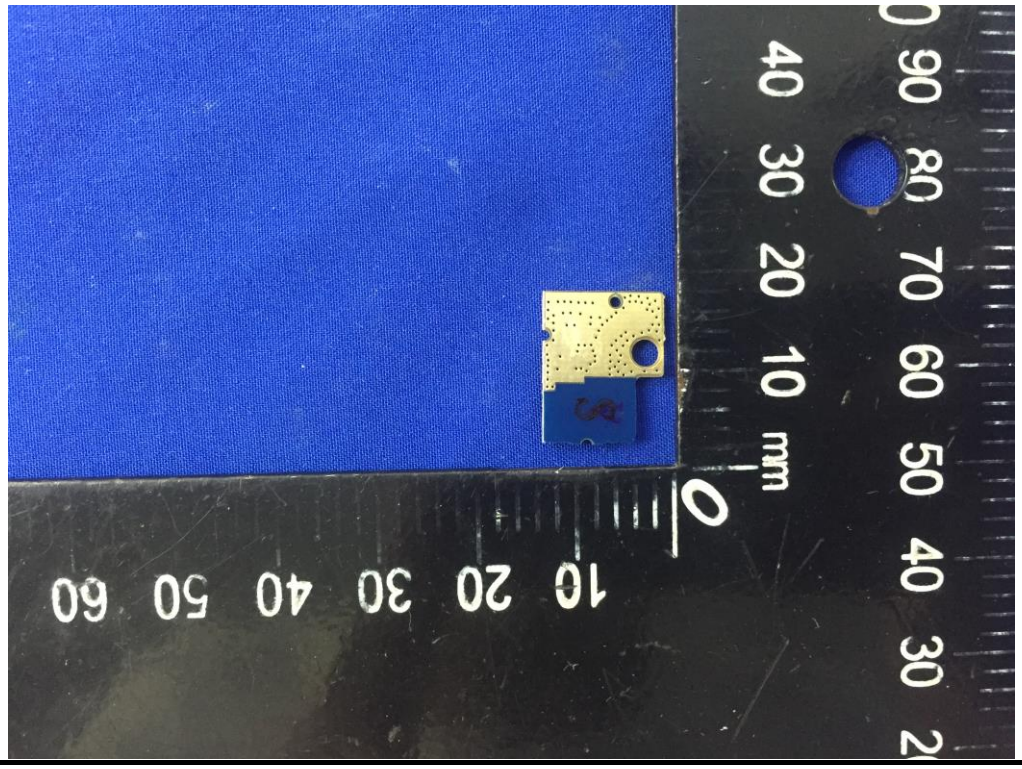

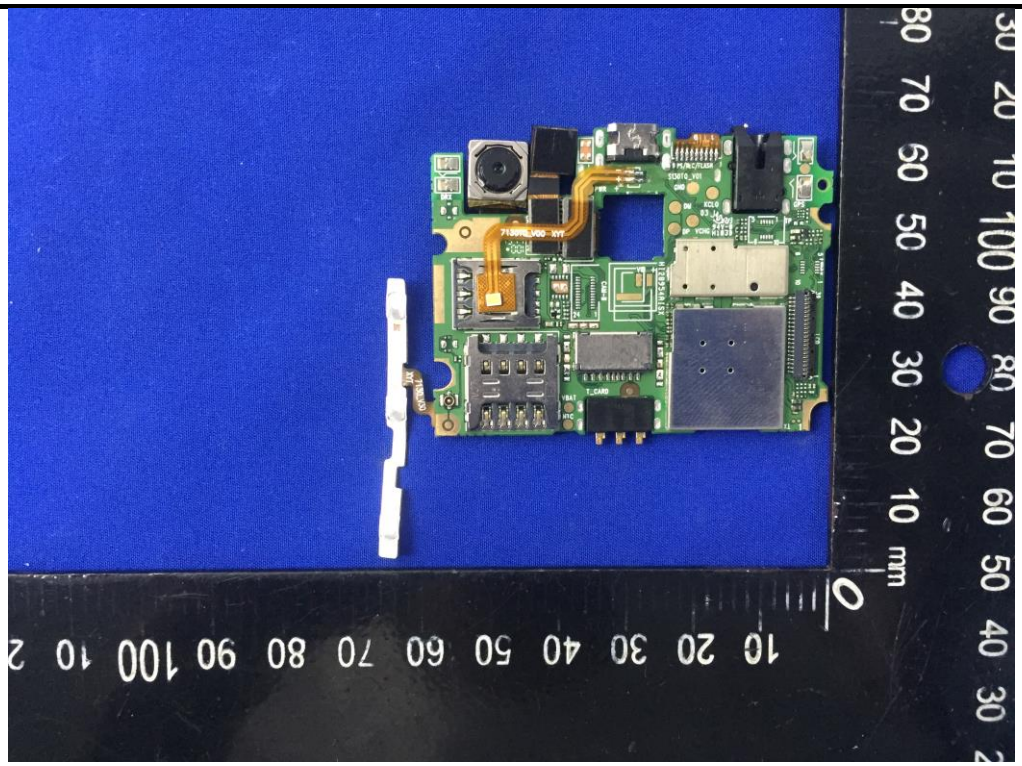

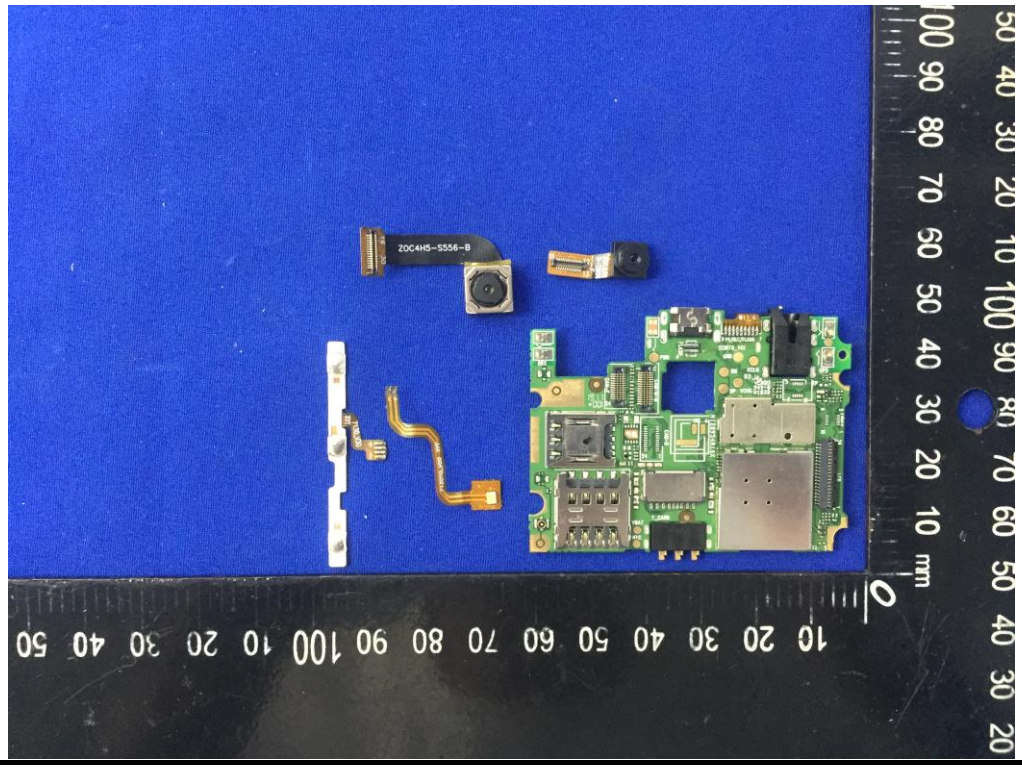
ZOC4HS-S556-B

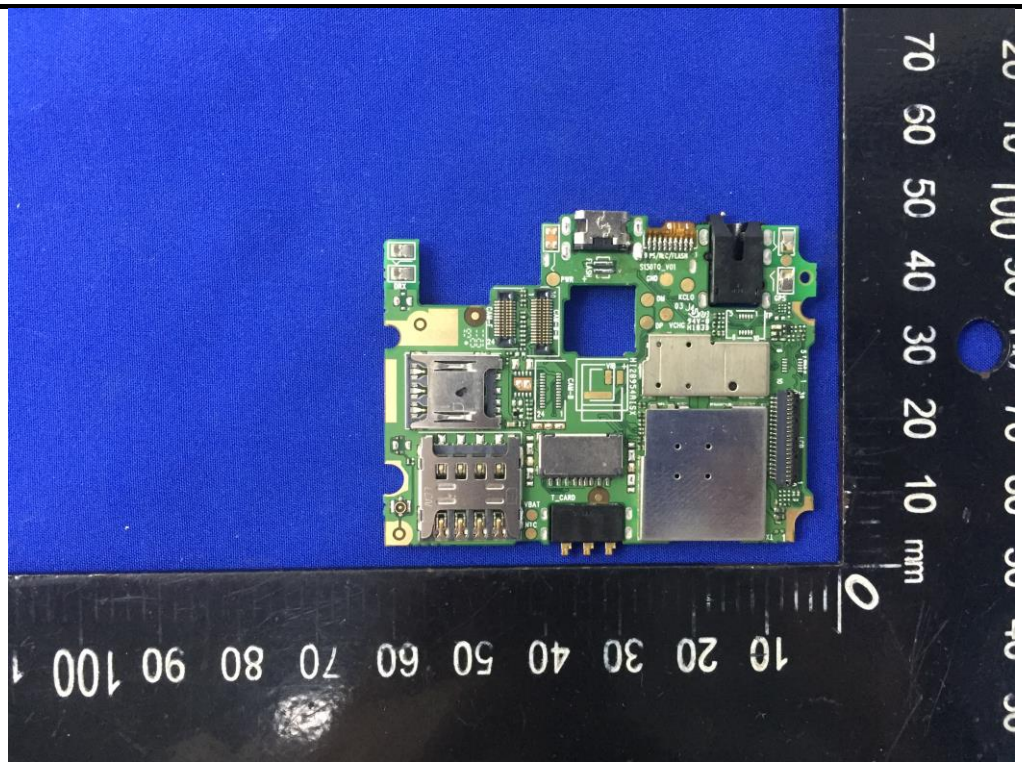

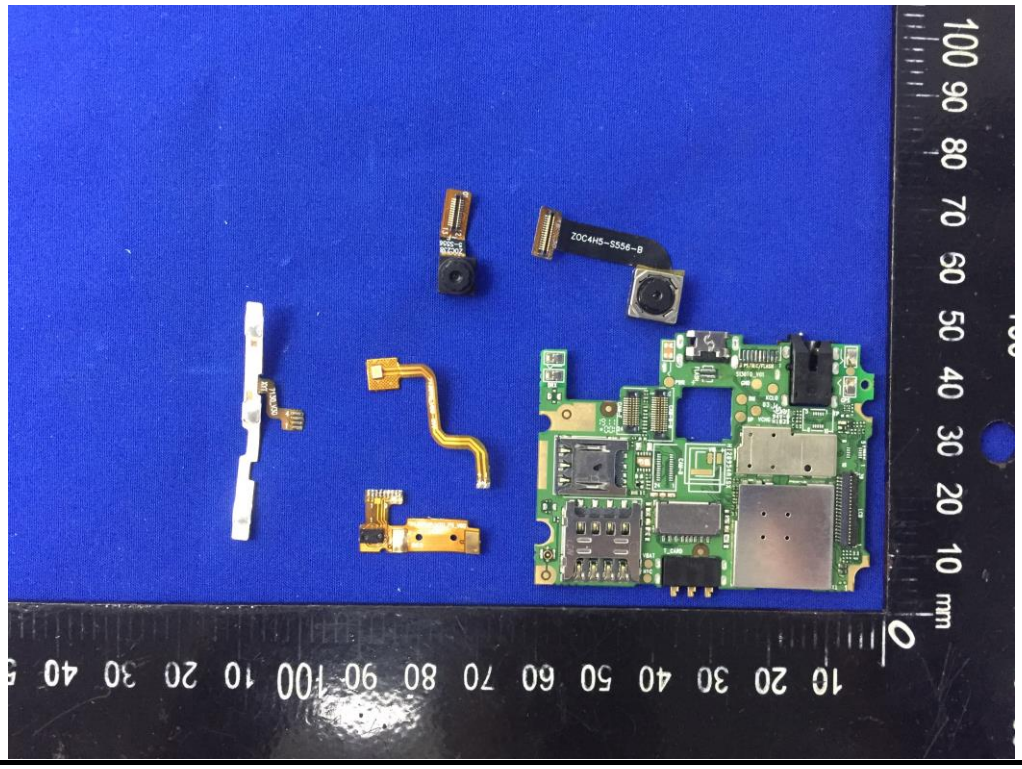
ZOC4H5-S556-B

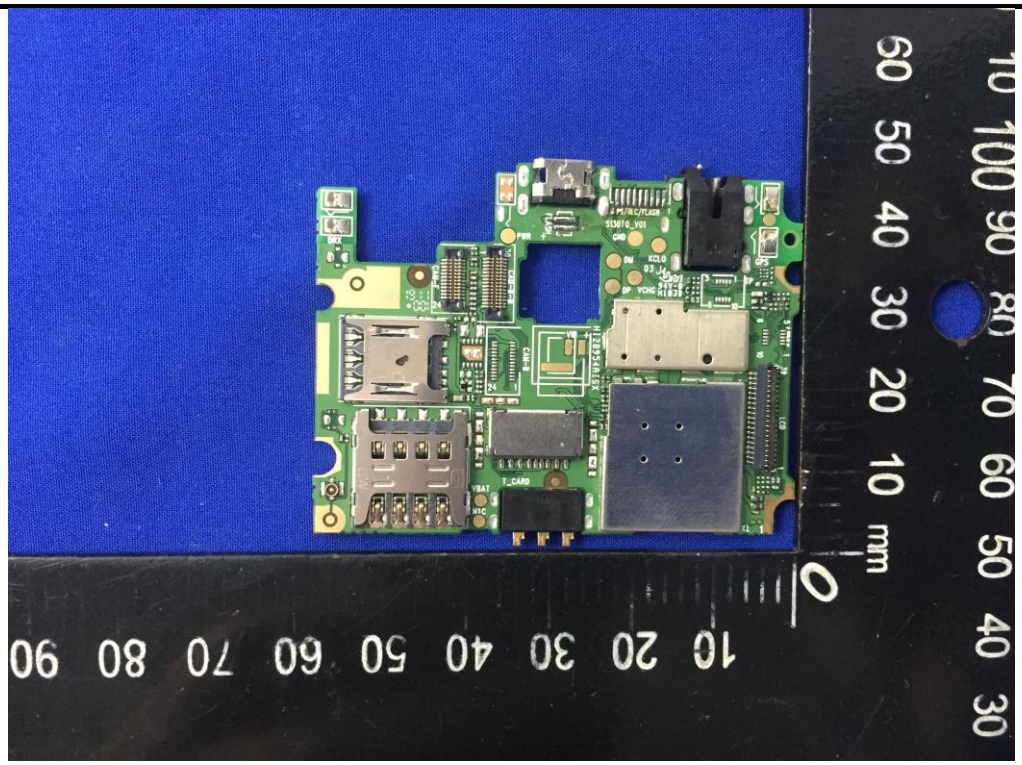

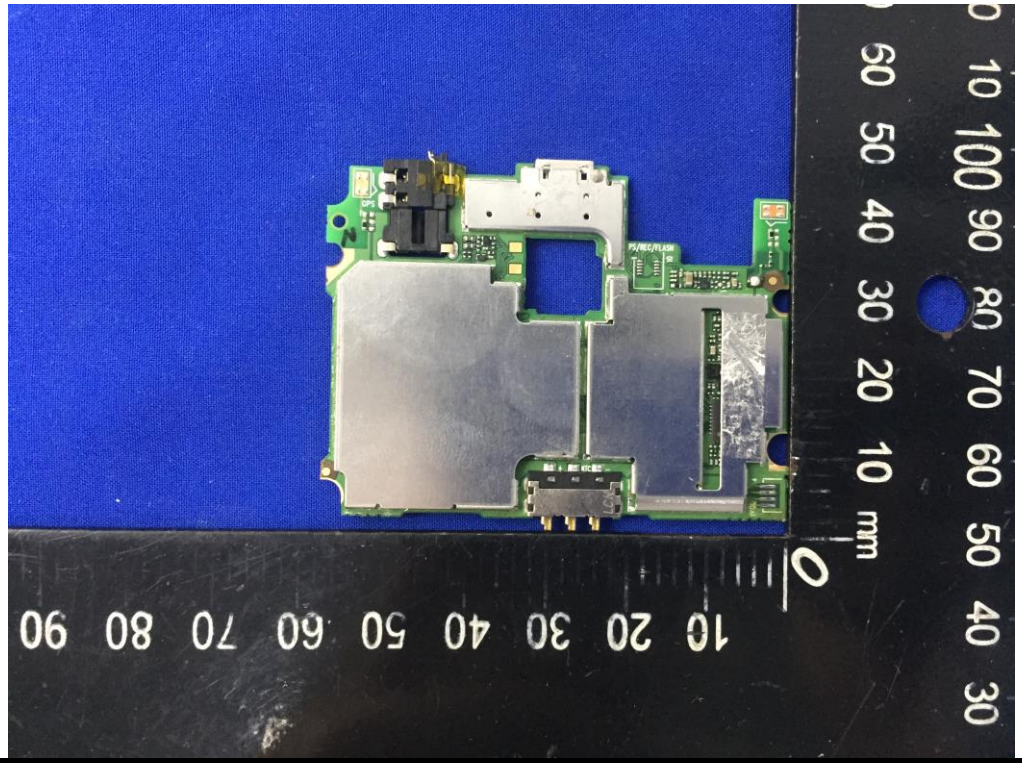

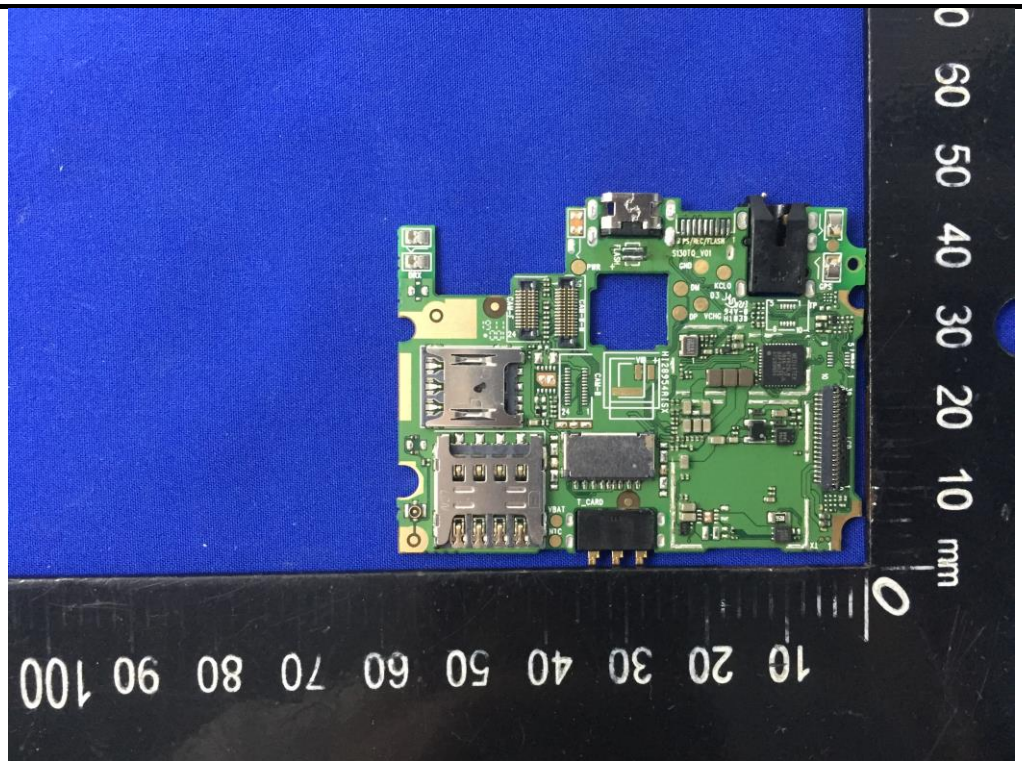
0 10 20 30 40 50 60 70 80 90 100
0 10 20 30 40 50 60
mm

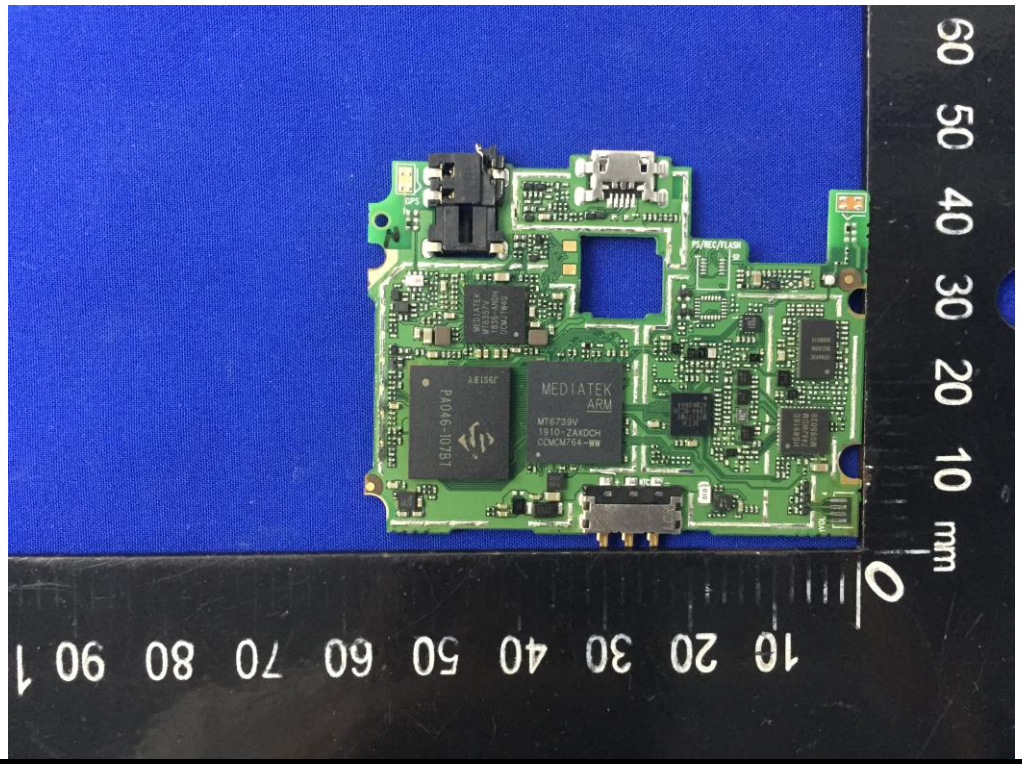
0 10 20 30 40 50 60 70 80 90 1
0 10 20 30 40 50 60
mm
MEDIATEK
ARM
MT6739V
1910-ZAKDCH
CCMCM764-WW
PA046-107BT

GSM&WCDMA&LTE ANT

GSM&WCDMA&LTE ANT

BT&WIFI&GPS ANT

BT&WIFI&GPS ANT

------End of report------