APPENDIX B. Photographs of EUT Internal

660910
MUSTANG-04
CPCM M4 94V-0

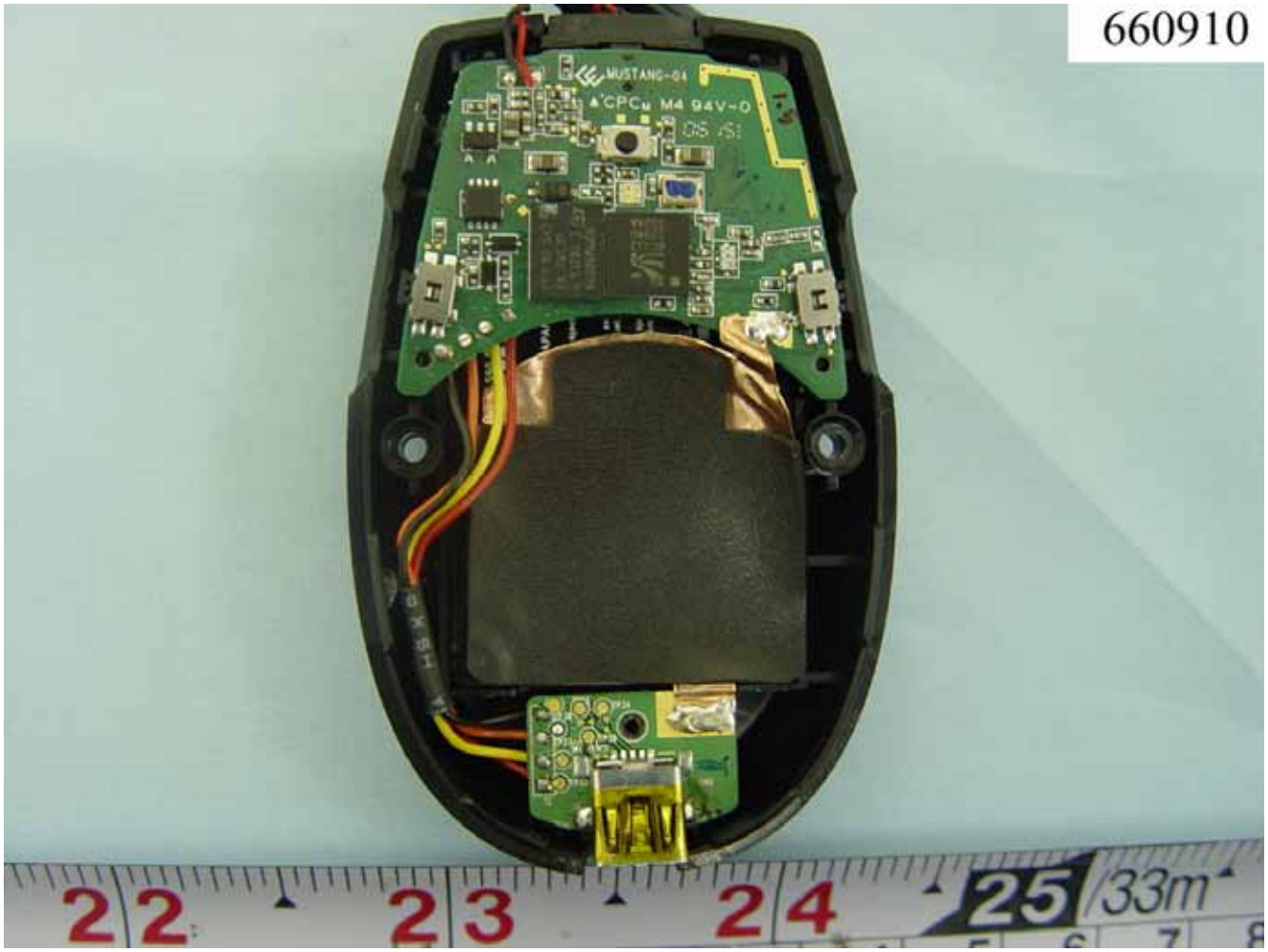
660910
MUSTANG-04
CPCM M4 94V-0
22
23
24
25
33m

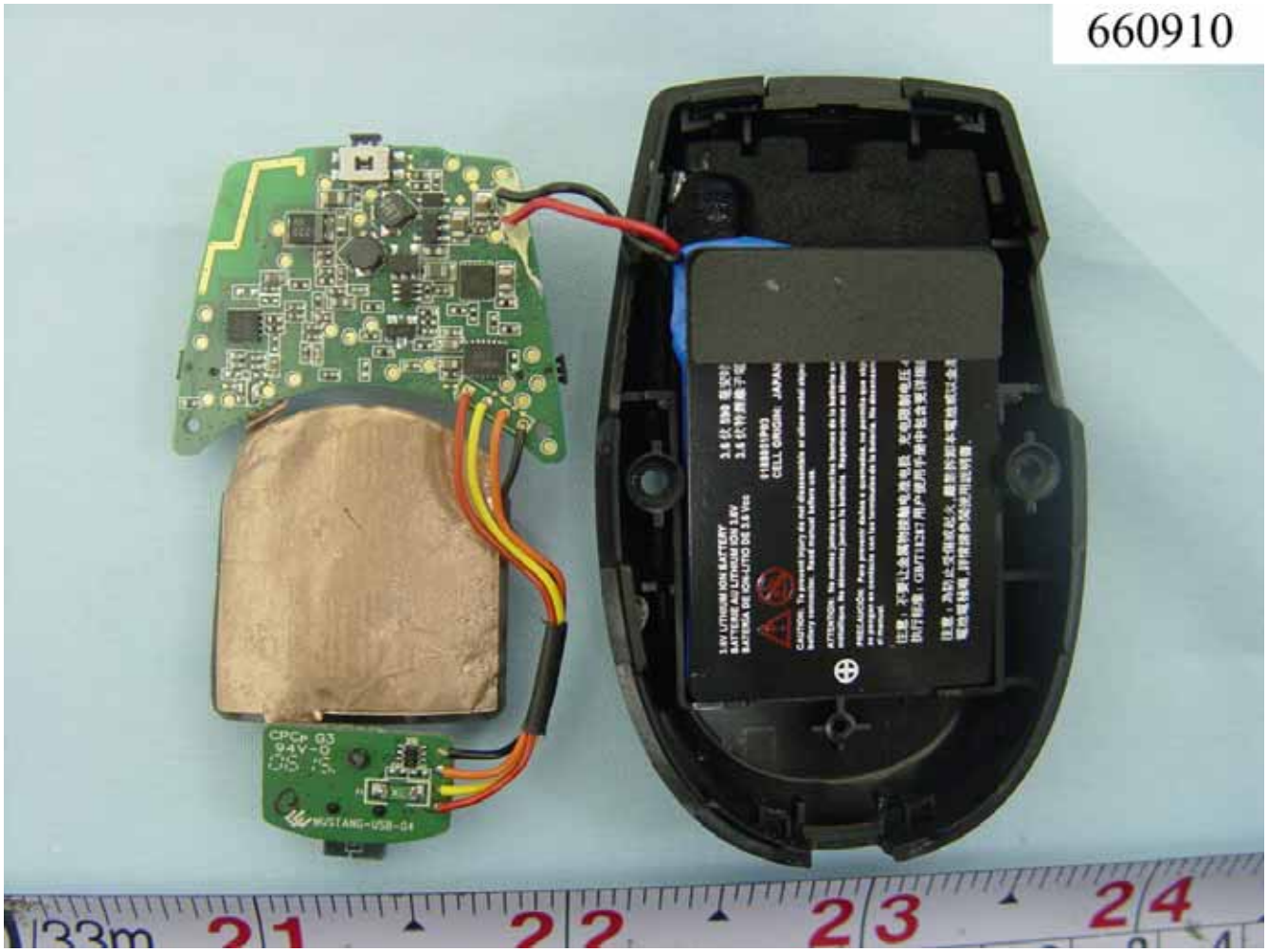
660910
MUSTANG-USB-04

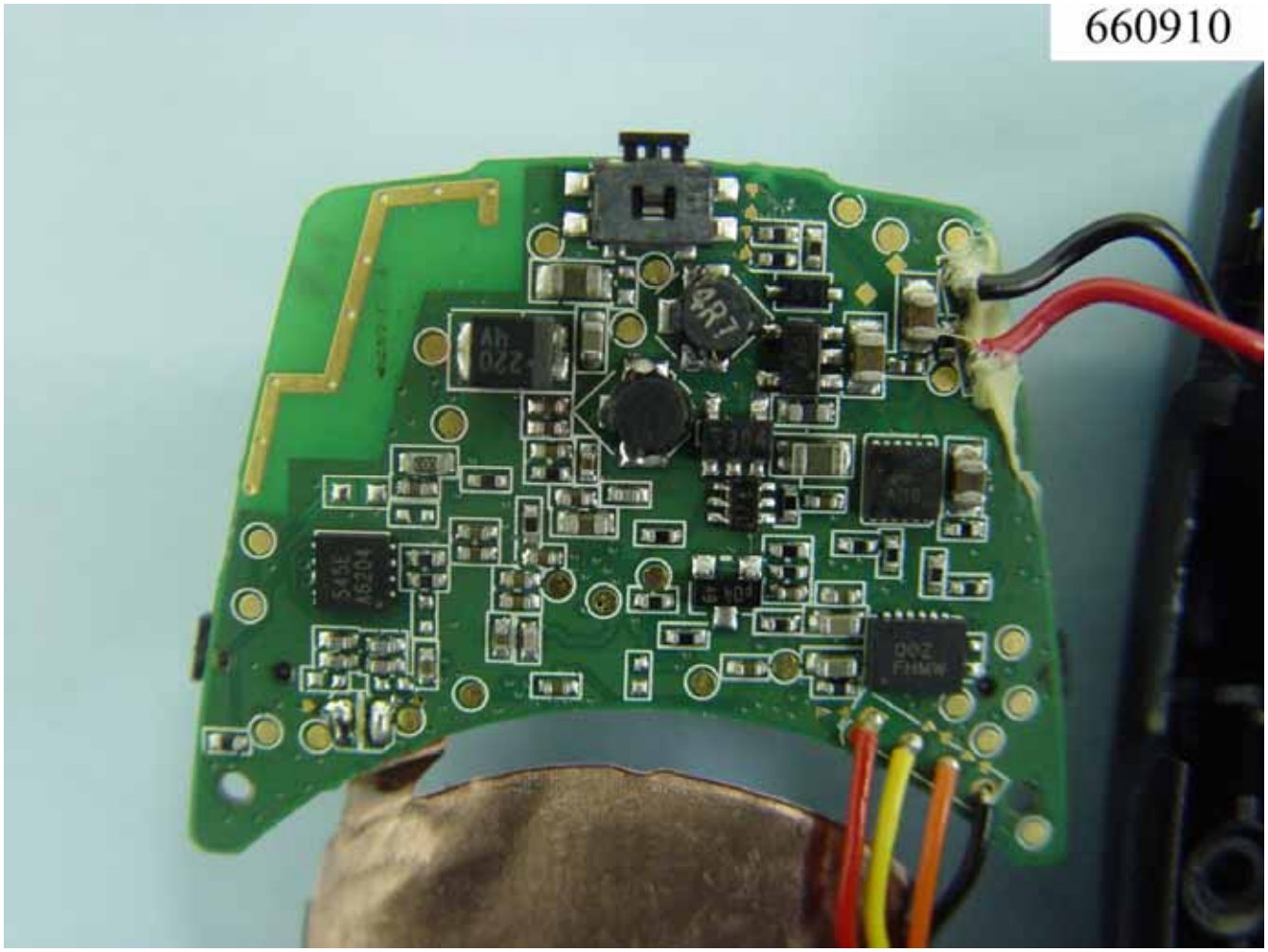
660910

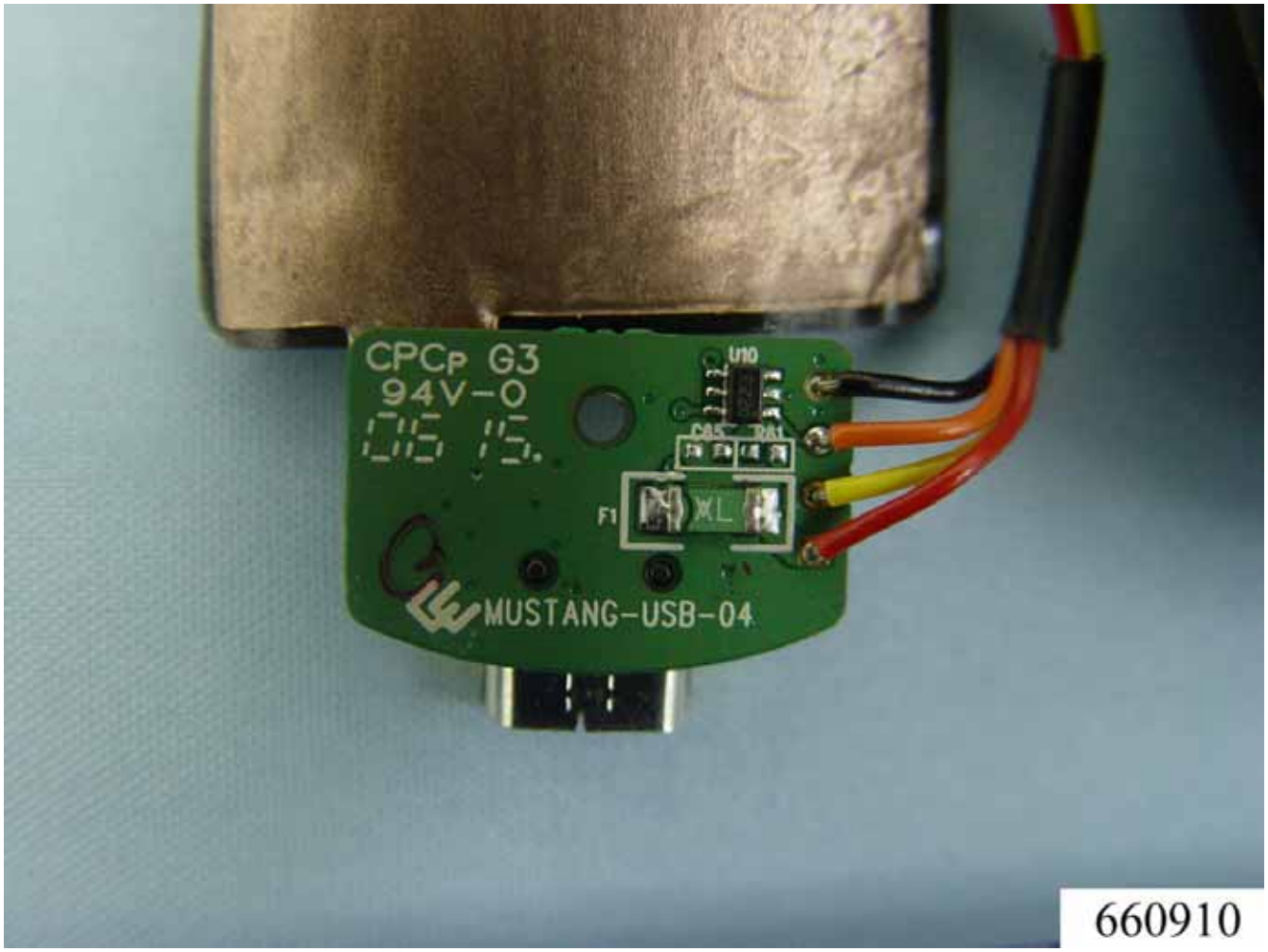
CPCp G3
94V-0
U10
C85
R61
F1
XL
MUSTANG-USB-04
660910

660910
3.6V LITHIUM ION BATTERY
BATTERIE AU LITHIUM ION 3.6V
BATERÍA DE ION-LITIO DE 3.6 Vcc
3.6 伏 590 毫安时锂离子电池
3.6 伏特鋰離子電池
0188051P03
CELL ORIGIN: JAPAN
CAUTION: To prevent injury do not disassemble or allow metal objects to contact the battery connector. Read manual before use.
ATTENTION: Ne mettez jamais en contact les bornes de la batterie avec un objet métallique. Ne démontez jamais la batterie. Reportez-vous au Manuel.
PRECAUCIÓN: Para prevenir daños o quemadas, no permita que objectos metálicos se pongan en contacto con las terminales de la bateria. No desensamblar. Daño vea el manual.
注意：不要让金属物接触电池电极 充电限制电压4.2伏
执行标准：GB/T18287 用户使用手册中包含更详细的安全说明
注意：為防止受傷或起火，嚴禁拆卸本電池或以金屬物碰觸到電池電極端，詳情請參閱使用說明書.
WIRE
SIDE

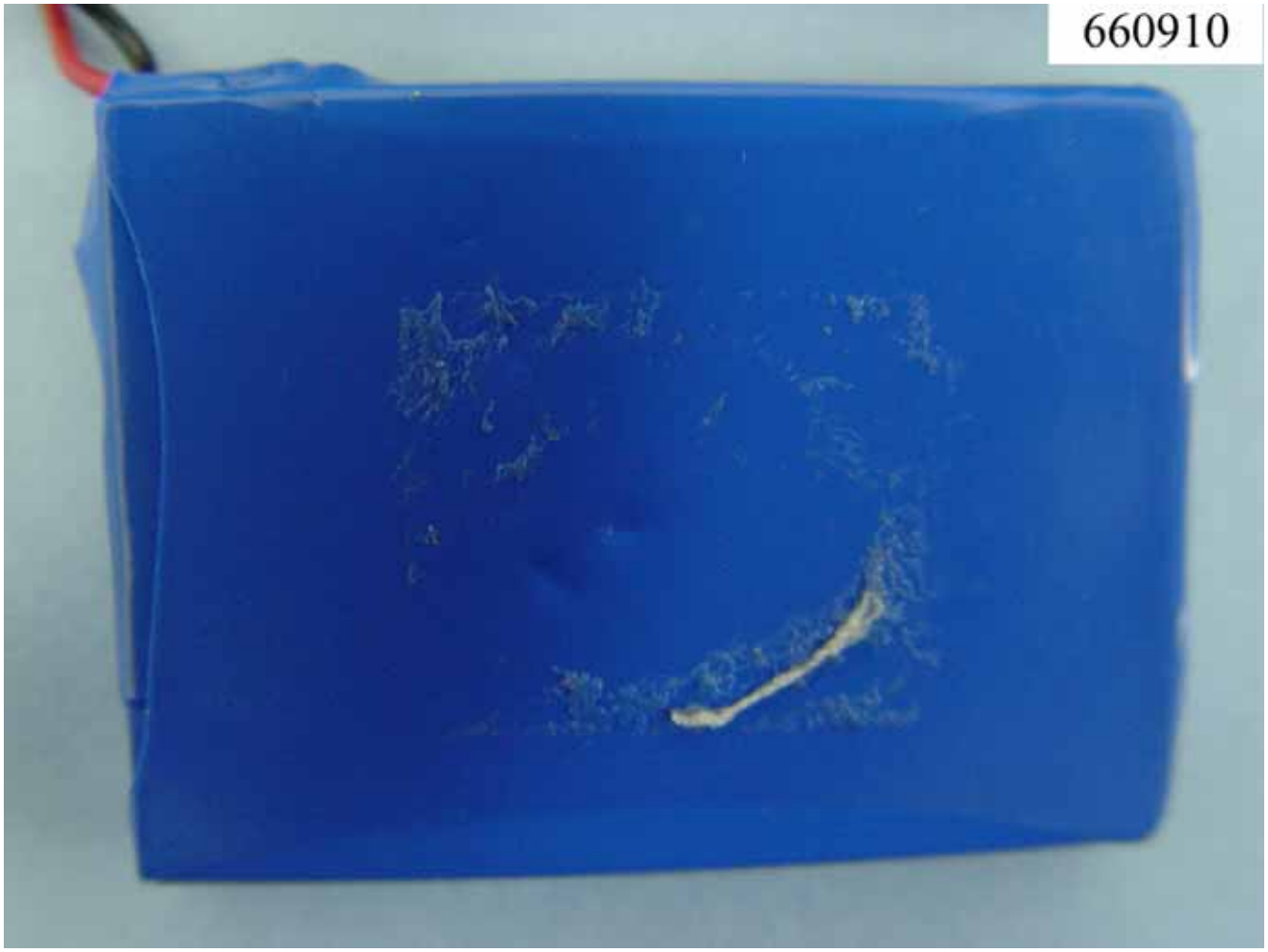
660910