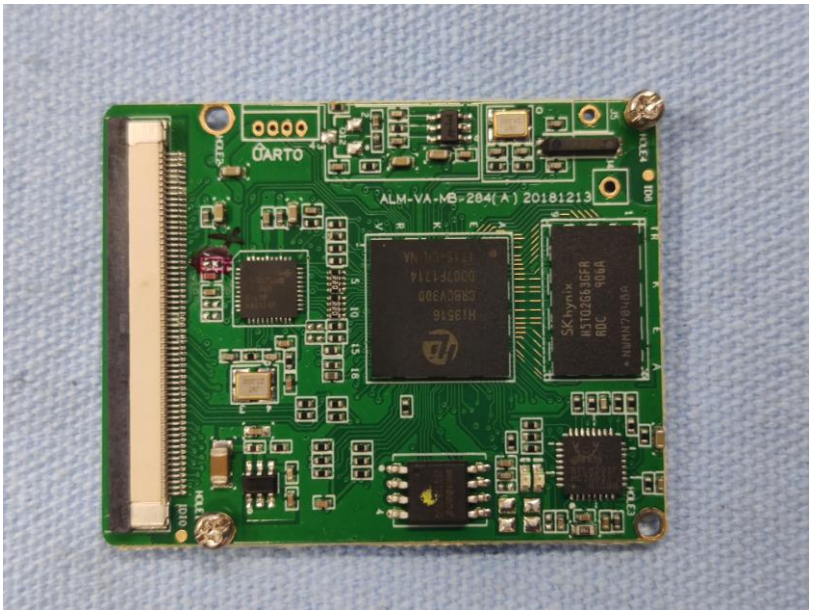
UARTO
ALM-VA-MB-284(A) 20181213
SK hynix
H5TQ2G63GFR
RDC

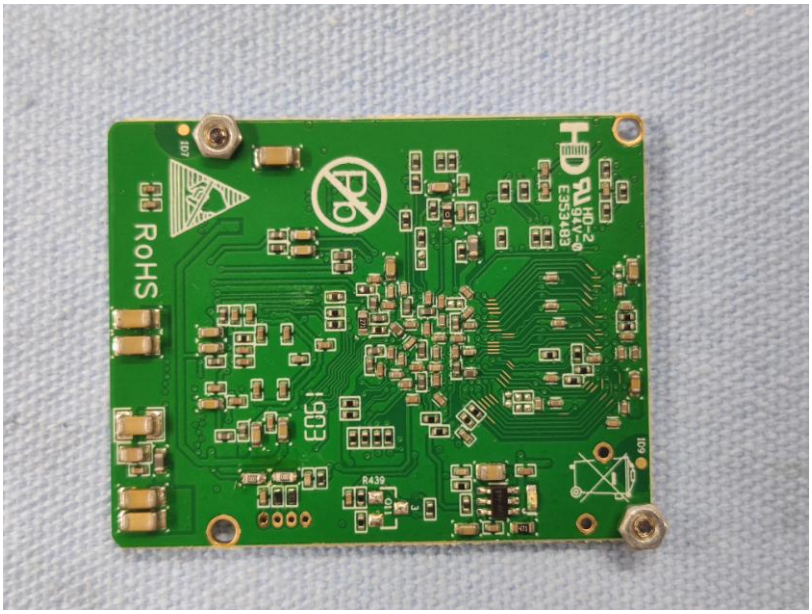
RoHS
E353403
HD-2
R439
R01
J
E03
D07
E01

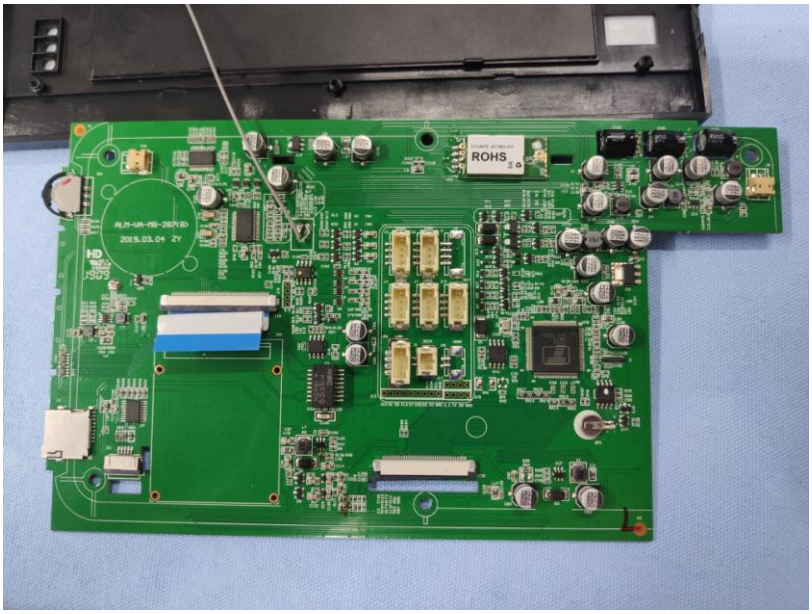
ROHS

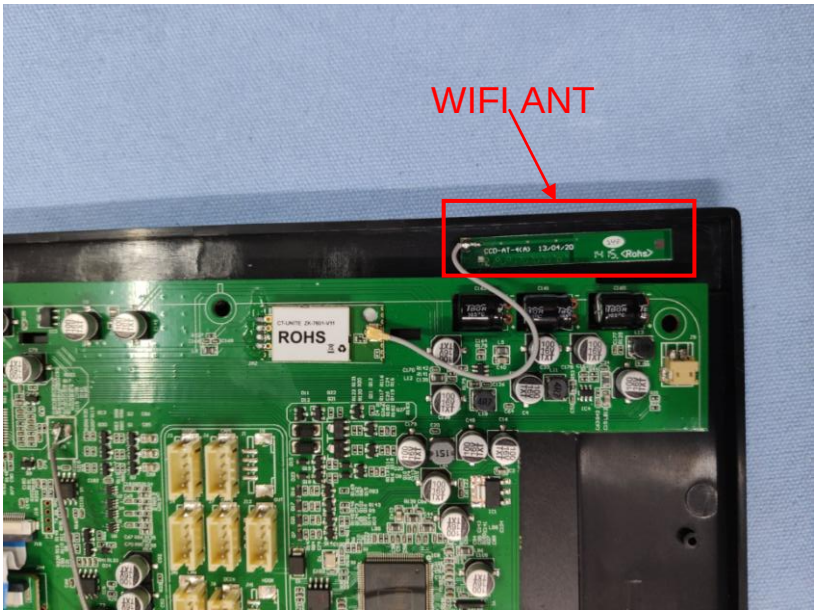
WIFI ANT
ROHS

R183
Q27
R182
R180
Q26
D4
R19
C25
R117
Q11
R16
C24
R116
Q12
R120
R122
R20
R121
Q22
Q21
D11
D12
L12
C170
R421
C139
C1
JA2
VDD
CHO
C168