3. Internal Photograph of EUT

Brand Name: Everon RAN / Model Name: SCRN-610-77

Sample 1

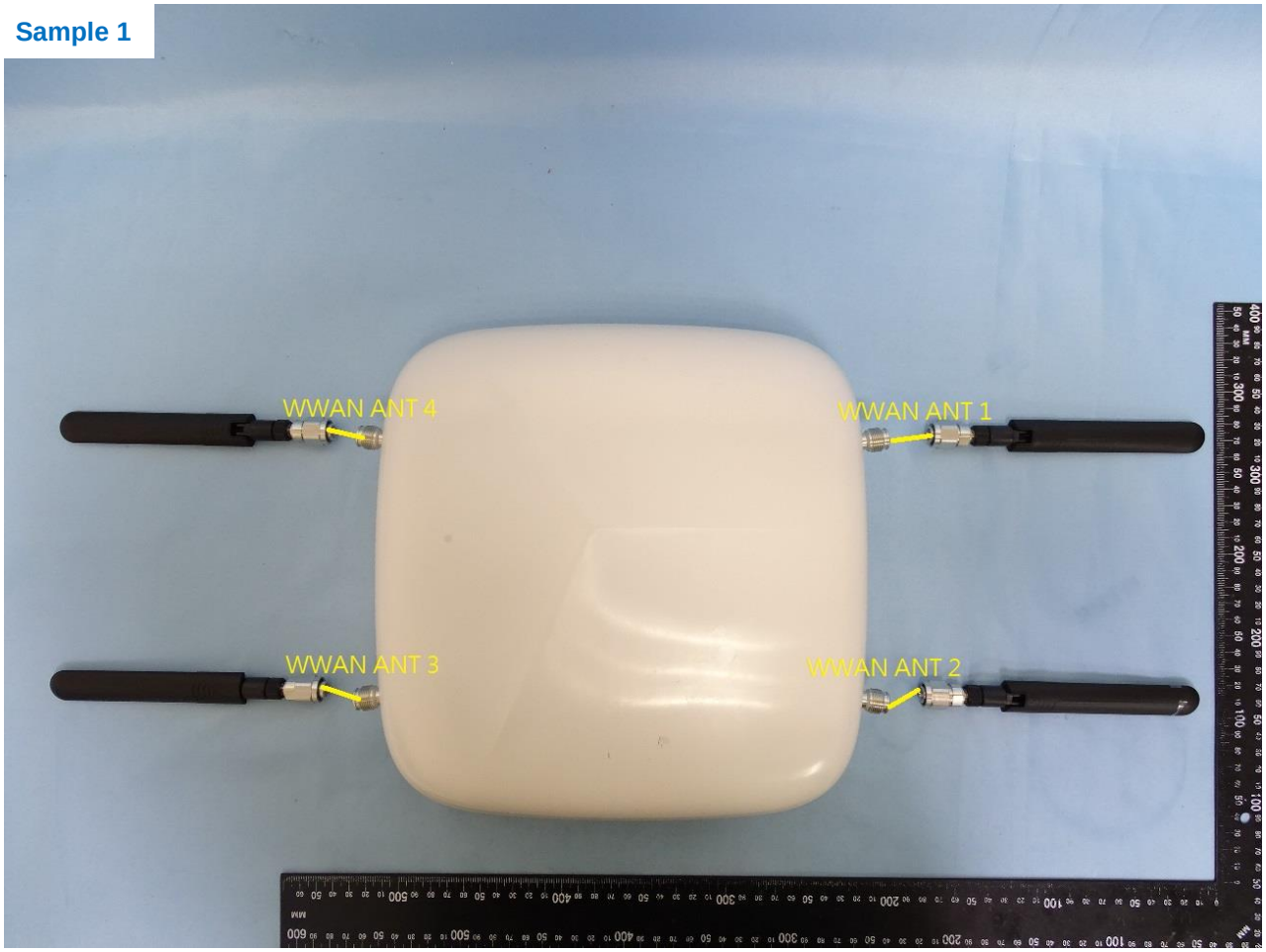

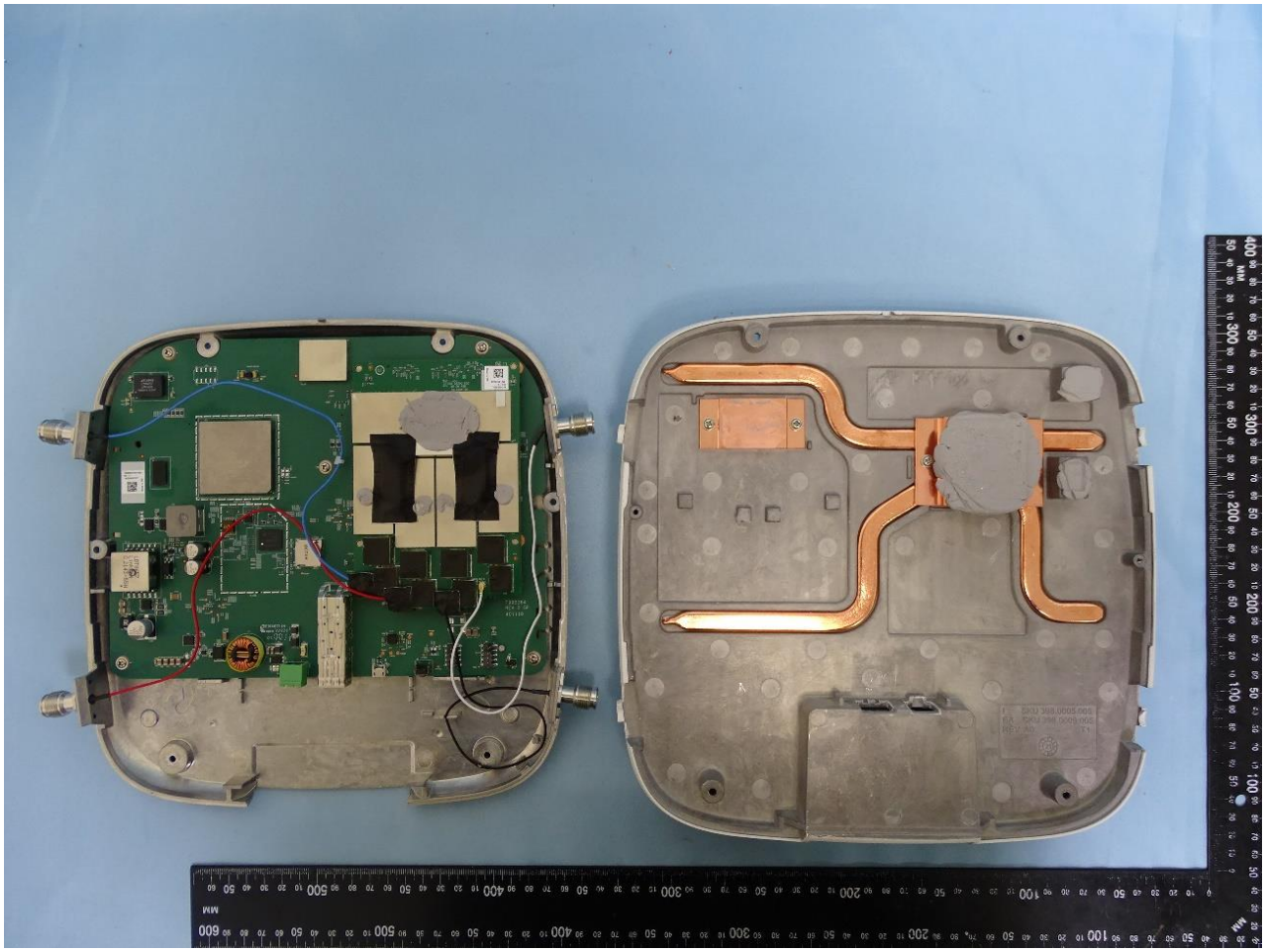

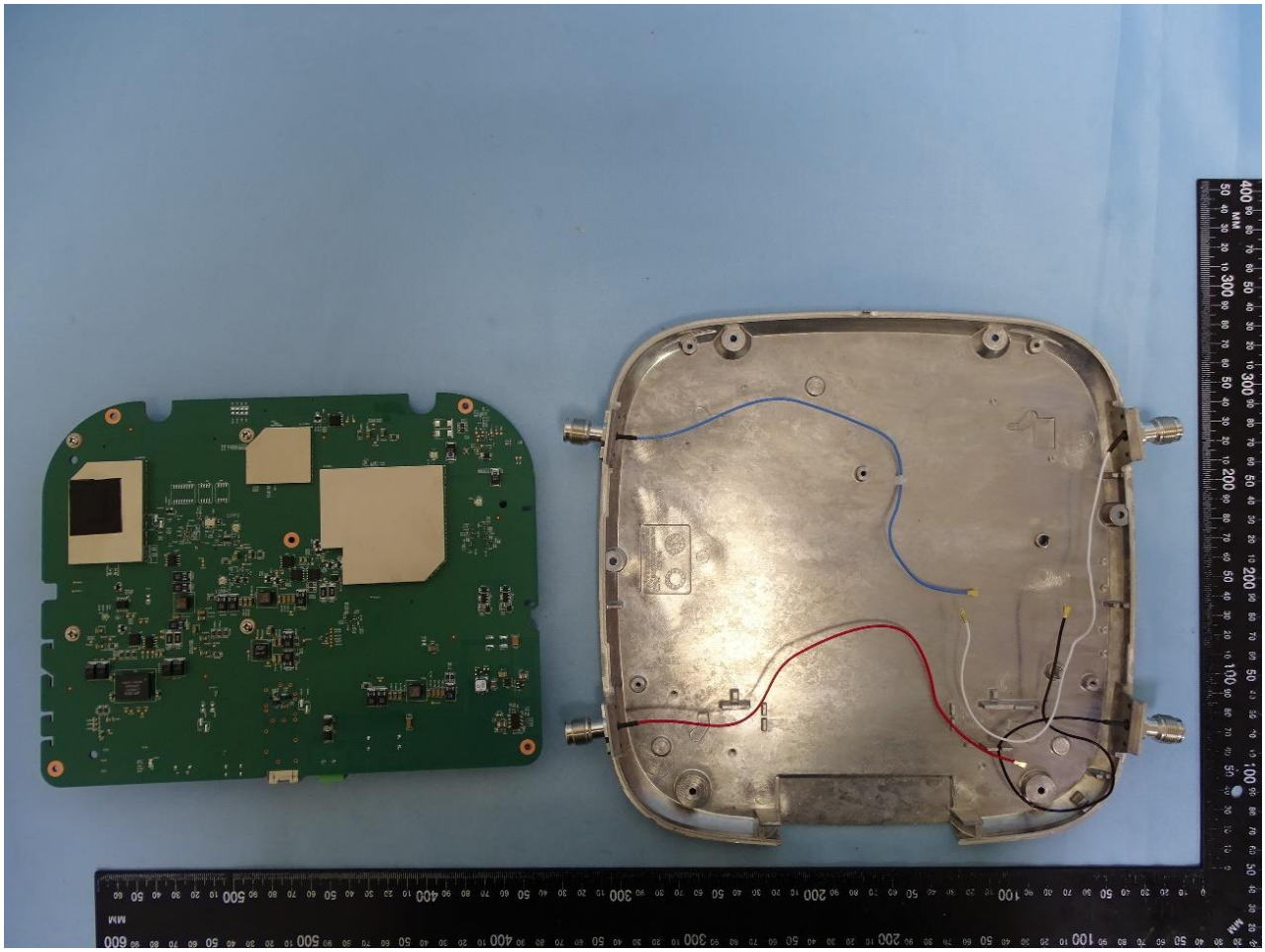

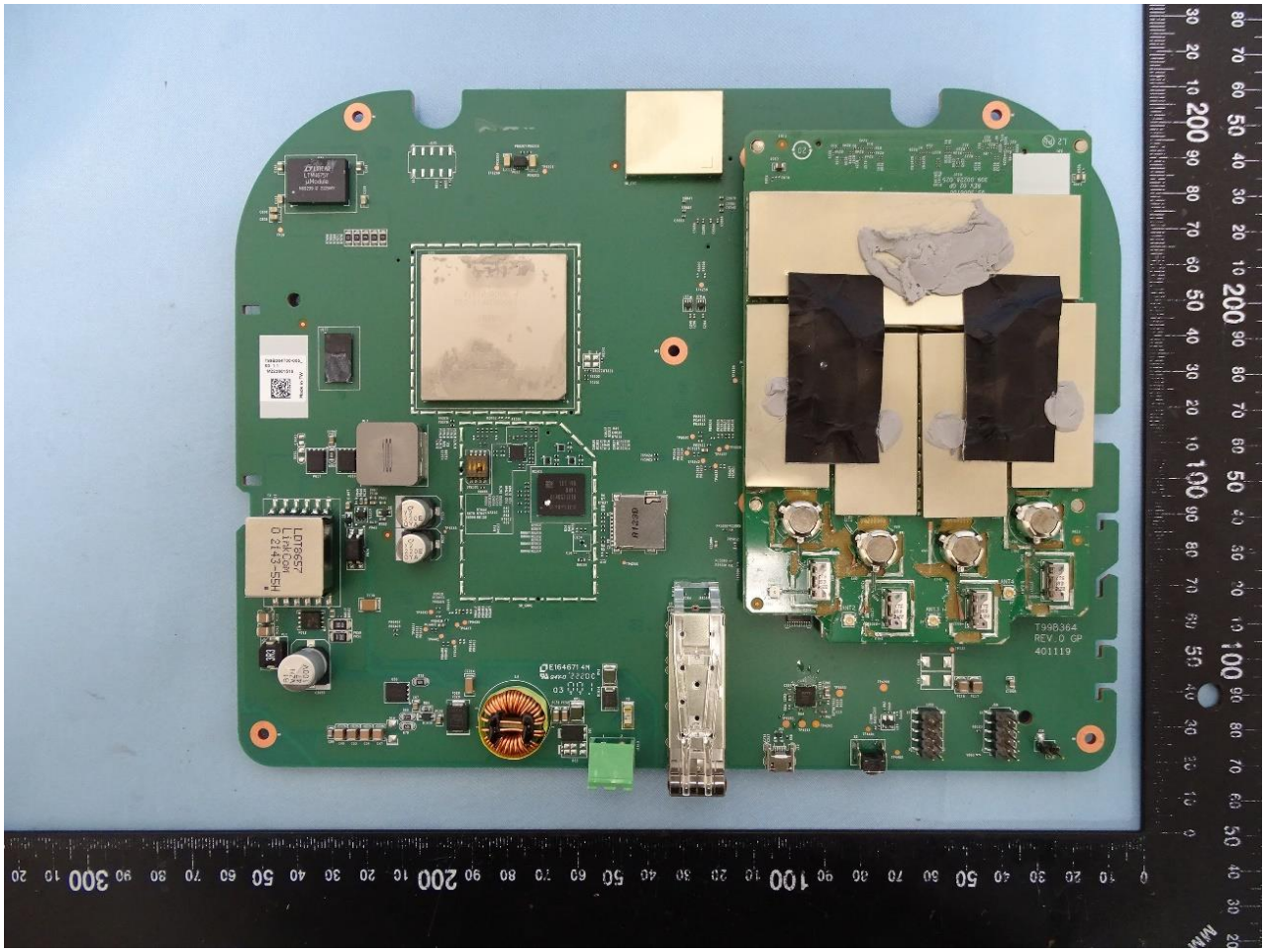
LDT8657
T998364
REV.0 GP
401119

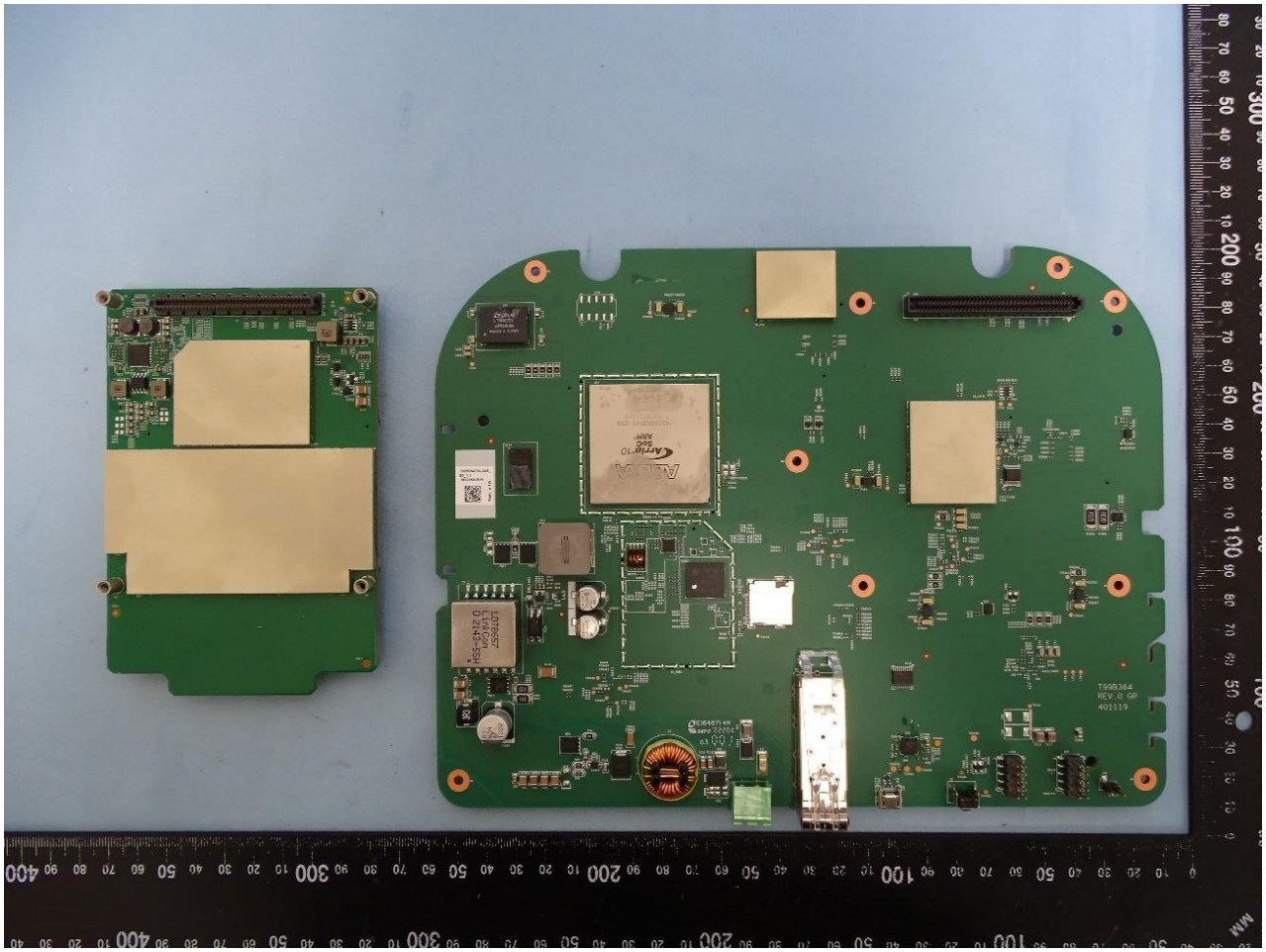

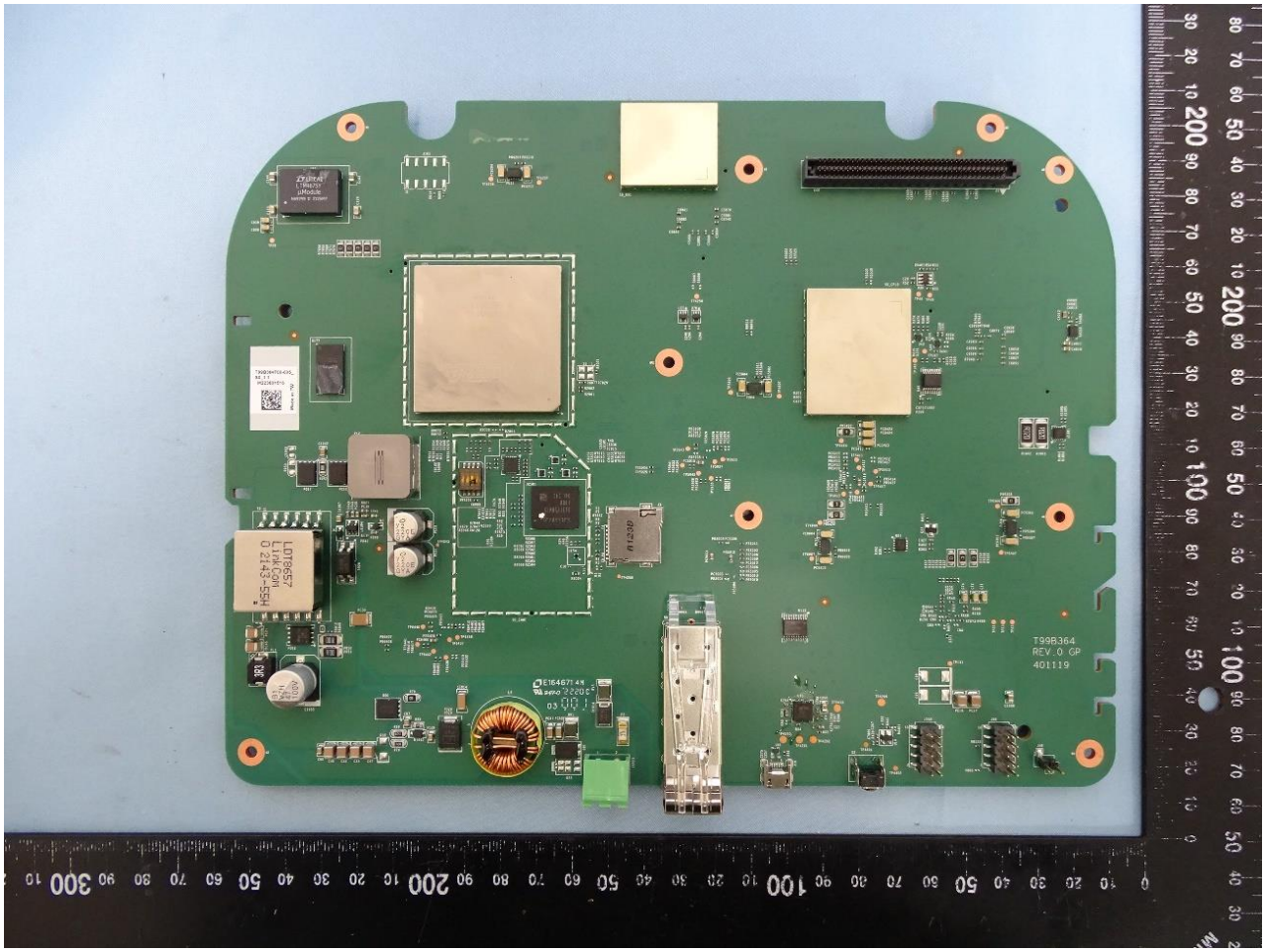
T99B364
REV.0 GP
401119

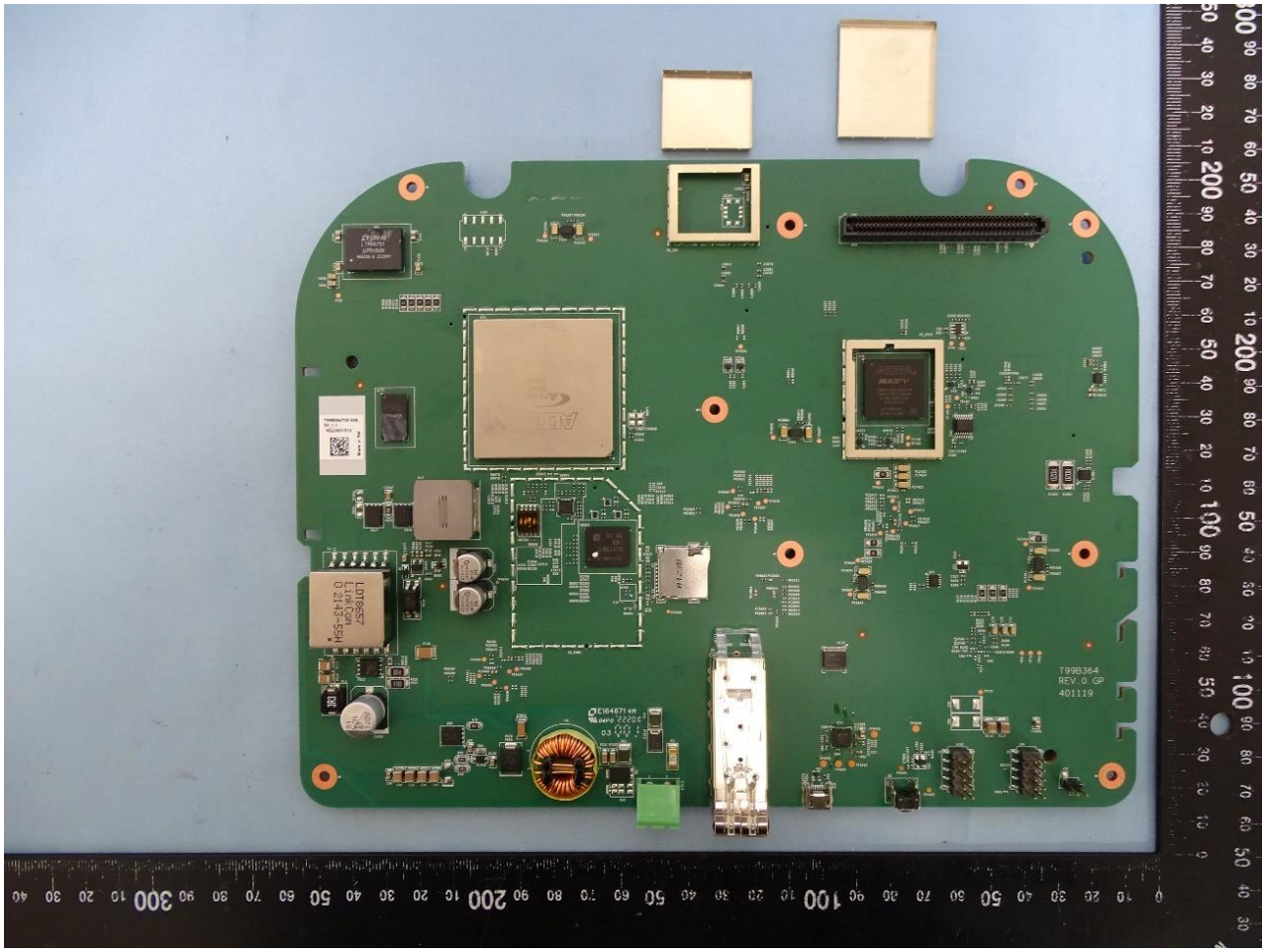

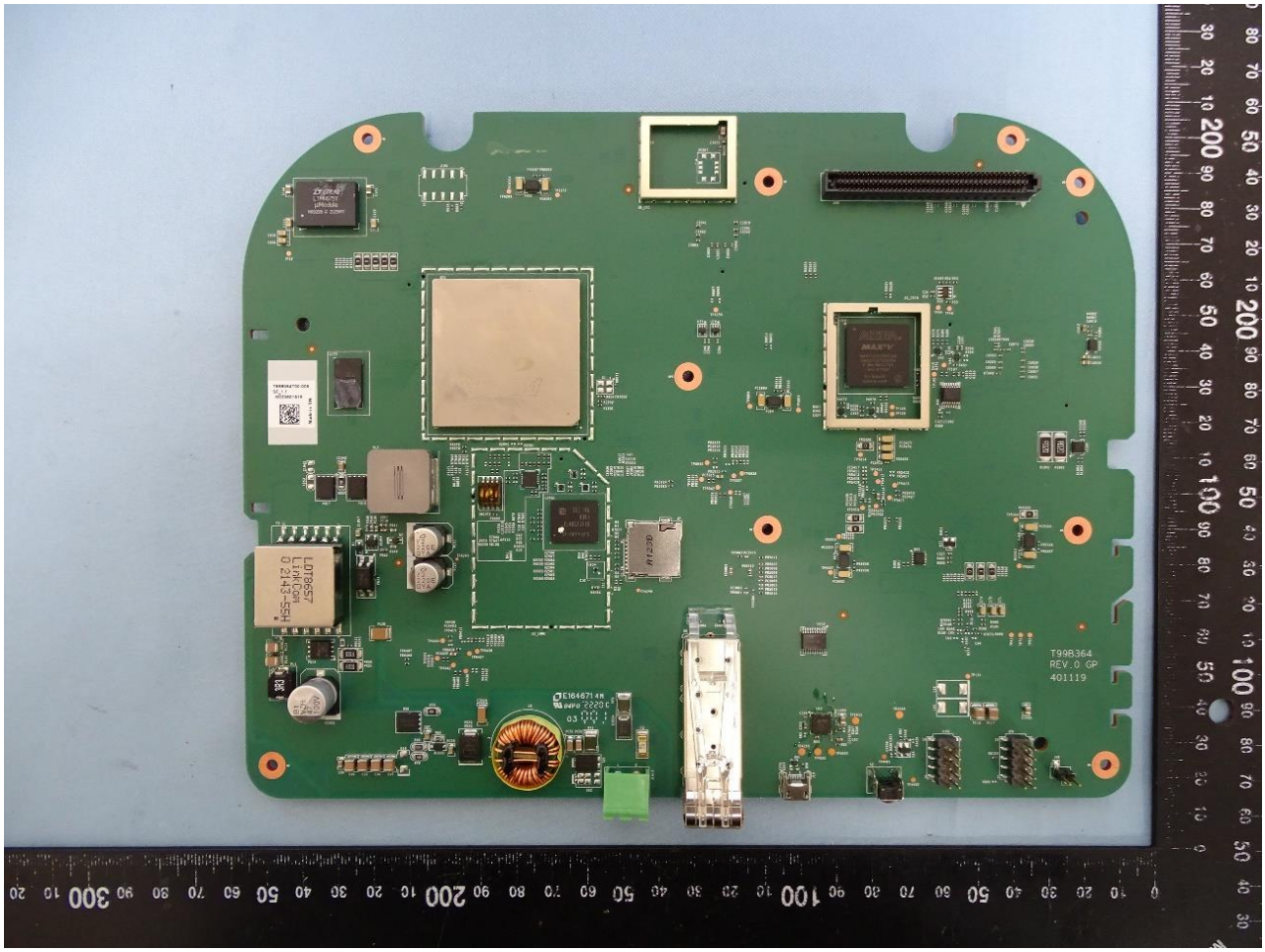
LDT8657
LinkCom
Q 2143-55H
T99B364
REV.0 GP
401119

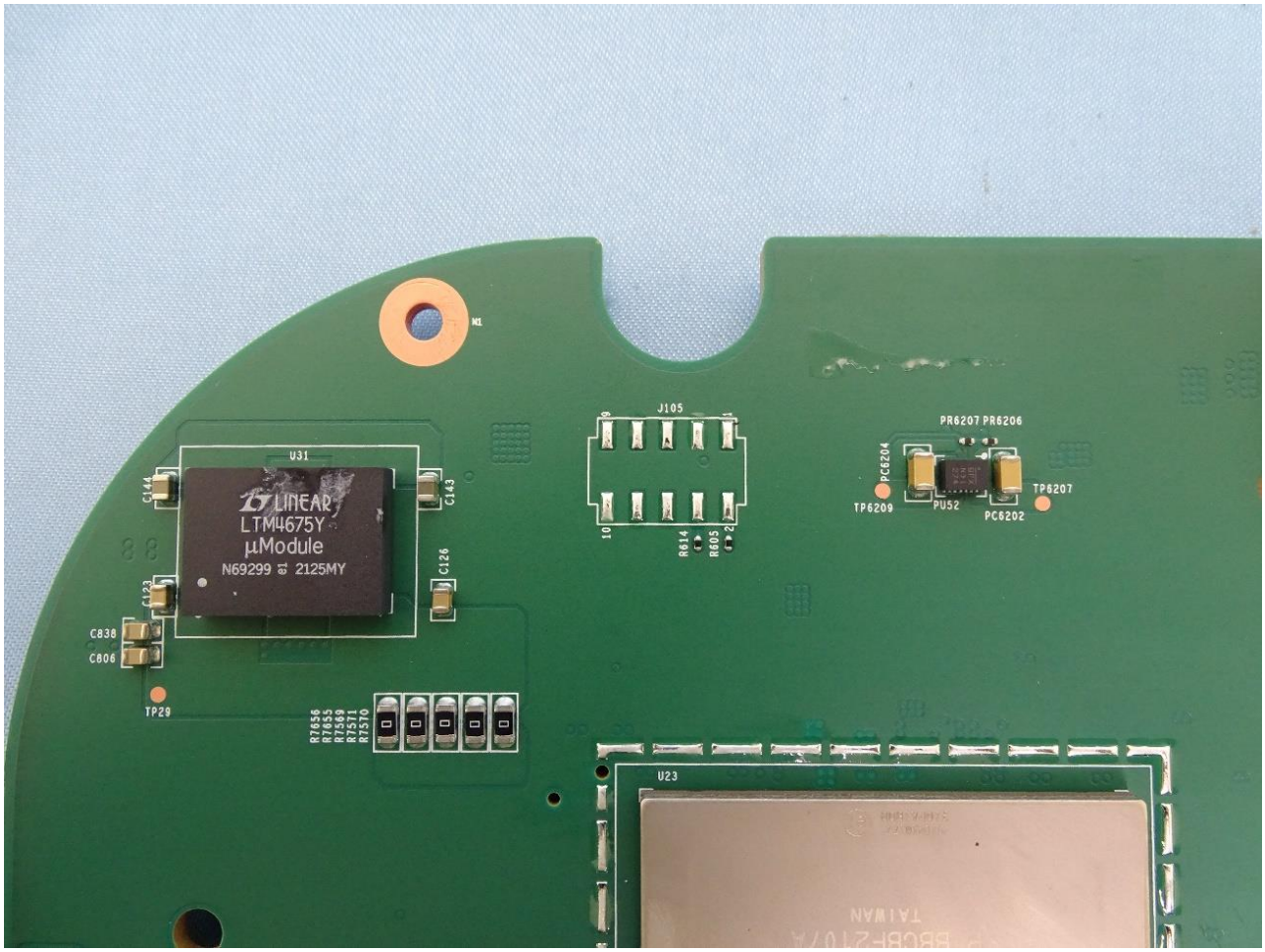
U31
LINEAR
LTM4675Y
µModule
N69299 01 2125MY
C144
C143
C126
C123
C838
C806
TP29
J105
R614
R605
PR6207 PR6206
PC6204
TP6209
PU52
PC6202
TP6207
R7656
R7655
R7569
R7571
R7570
U23
TAIWAN

LINEAR
LTM4675Y
µModule
N69299 2125MY
T99B364T00-005_
S0_1.1
M223601516
Made in TW
ALTERA
Arria 10
SoC
ARM
10AS066N3F40I2SG
P BBCBF2107A
TAIWAN

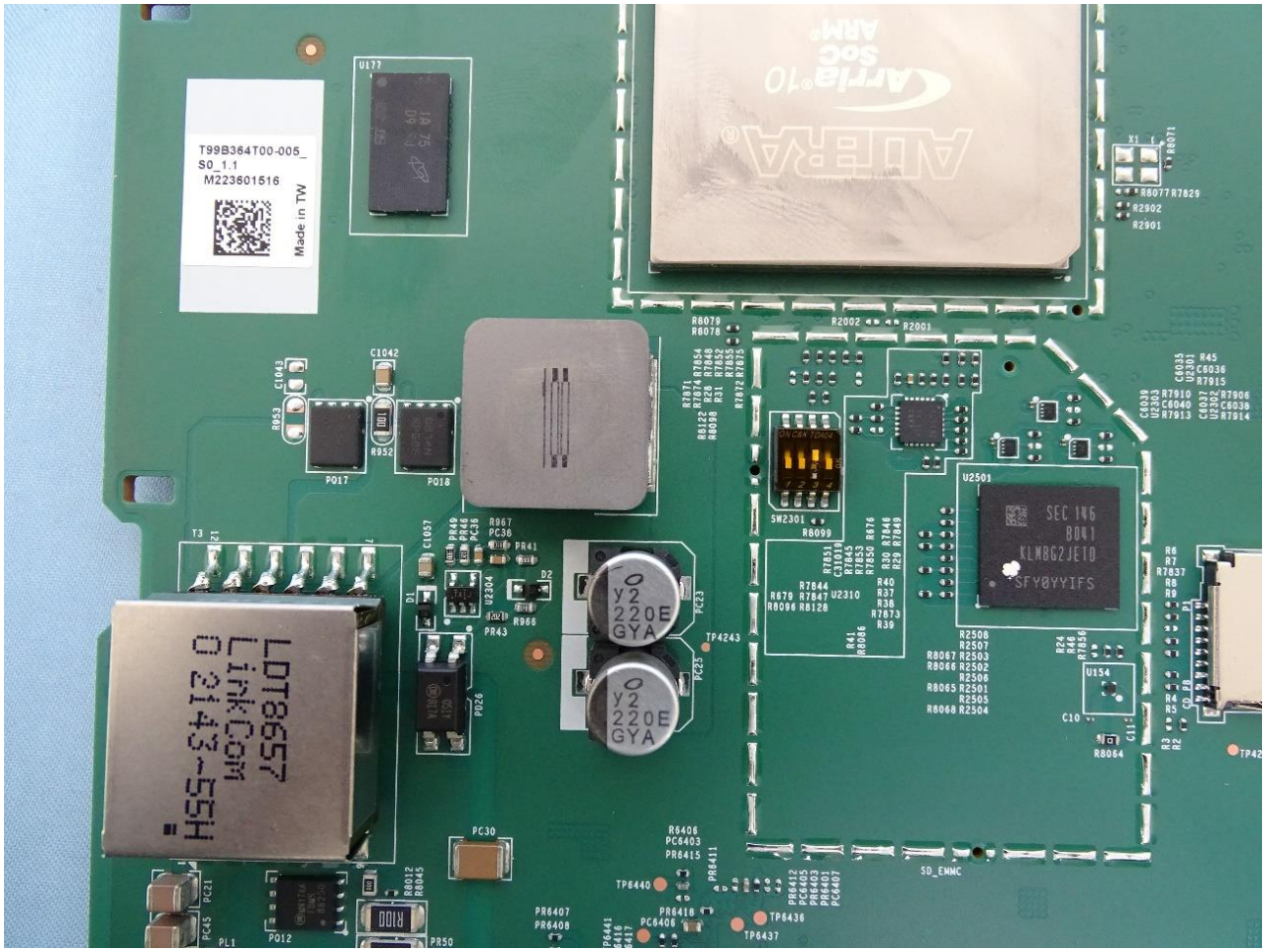
T99B364T00-005_
S0_1.1
M223601516
Made in TW
LDT8657
LinkCom
03143-55H
ALTERA
Arria 10
SoC
ARM
SEC 146
8041
KLMBG2JETD
SFY0YYIFS
SD_EMMC

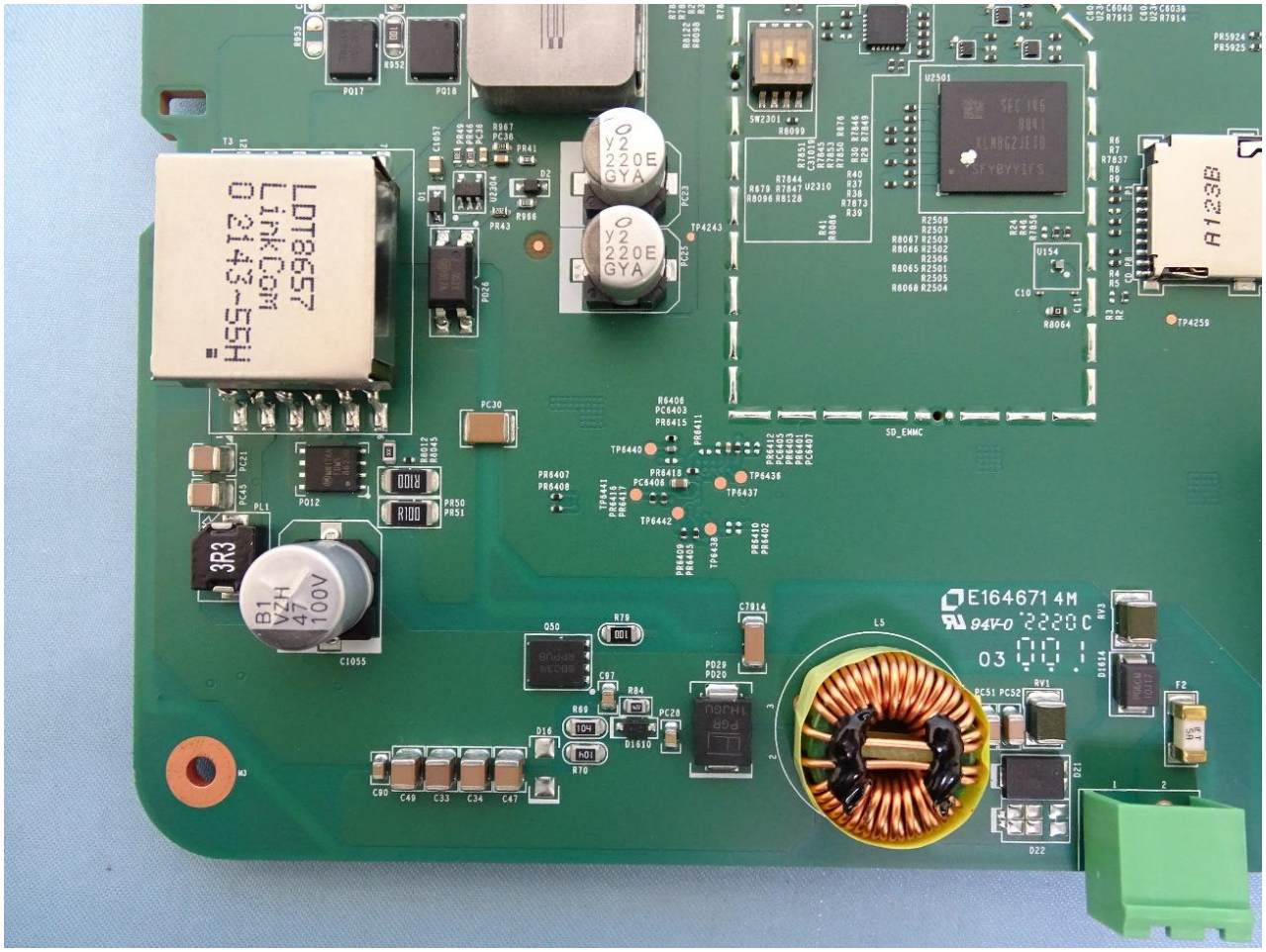
LDT8657
LinkCom
0 2143-55H
y2
220E
GYA
y2
220E
GYA
B1
VZH
47
100V
3R3
E164671 4M
94V-0
2220C
03
A123B
SD_EMMC

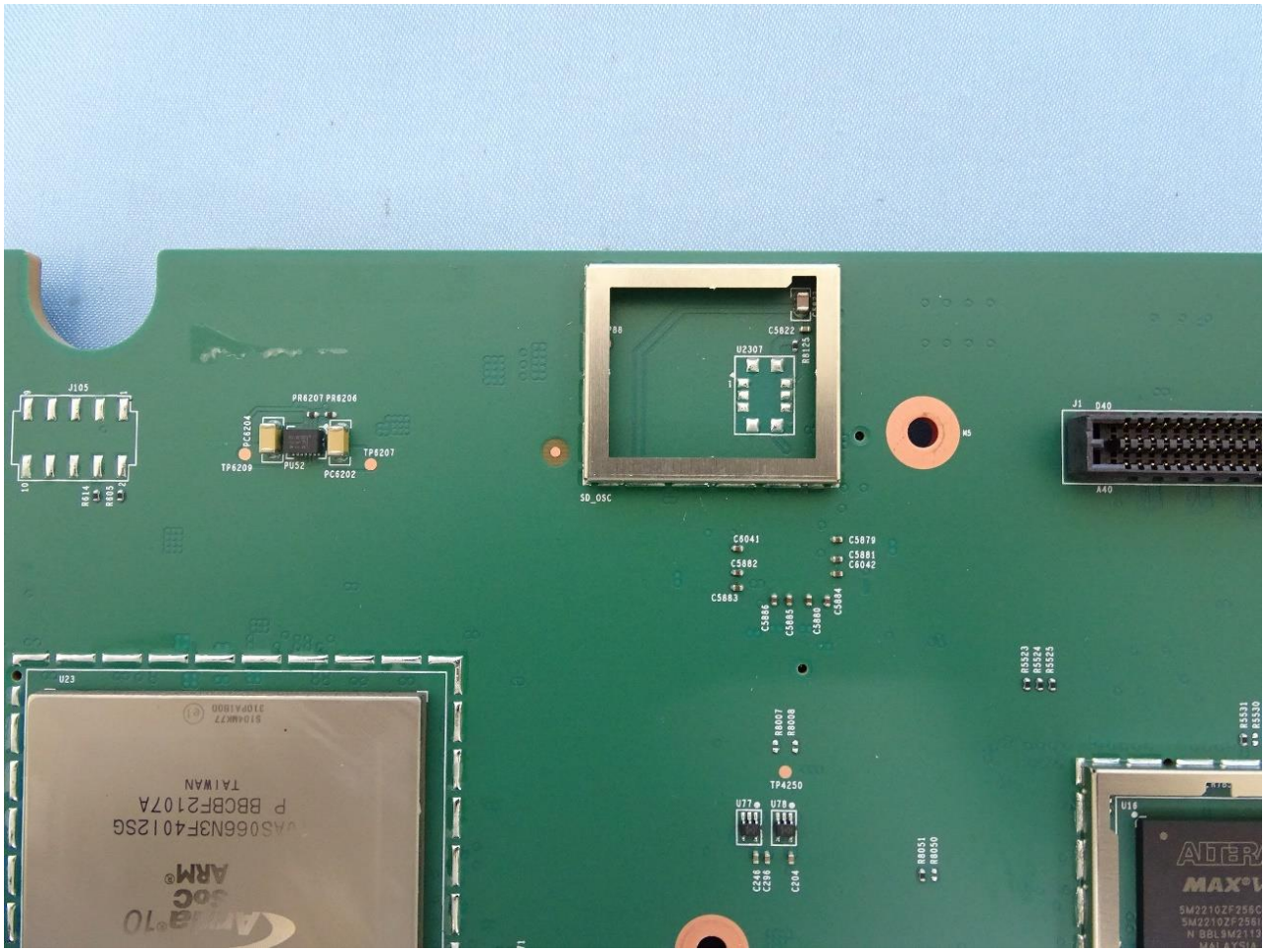
J105
PR6207 PR6206
PC6204
TP6209
PU52
PC6202
TP6207
C5822
U2307
R8125
SD_OSC
J1 D40
A40
C6041
C5879
C5882
C5881
C6042
C5883
C5886
C5885
C5880
C5884
R5523
R5524
R5525
U23
R8007
R8008
TP4250
U77
U78
C246
C296
C204
R8051
R8050
R5531
R5530
U16
TAIWAN
ARM

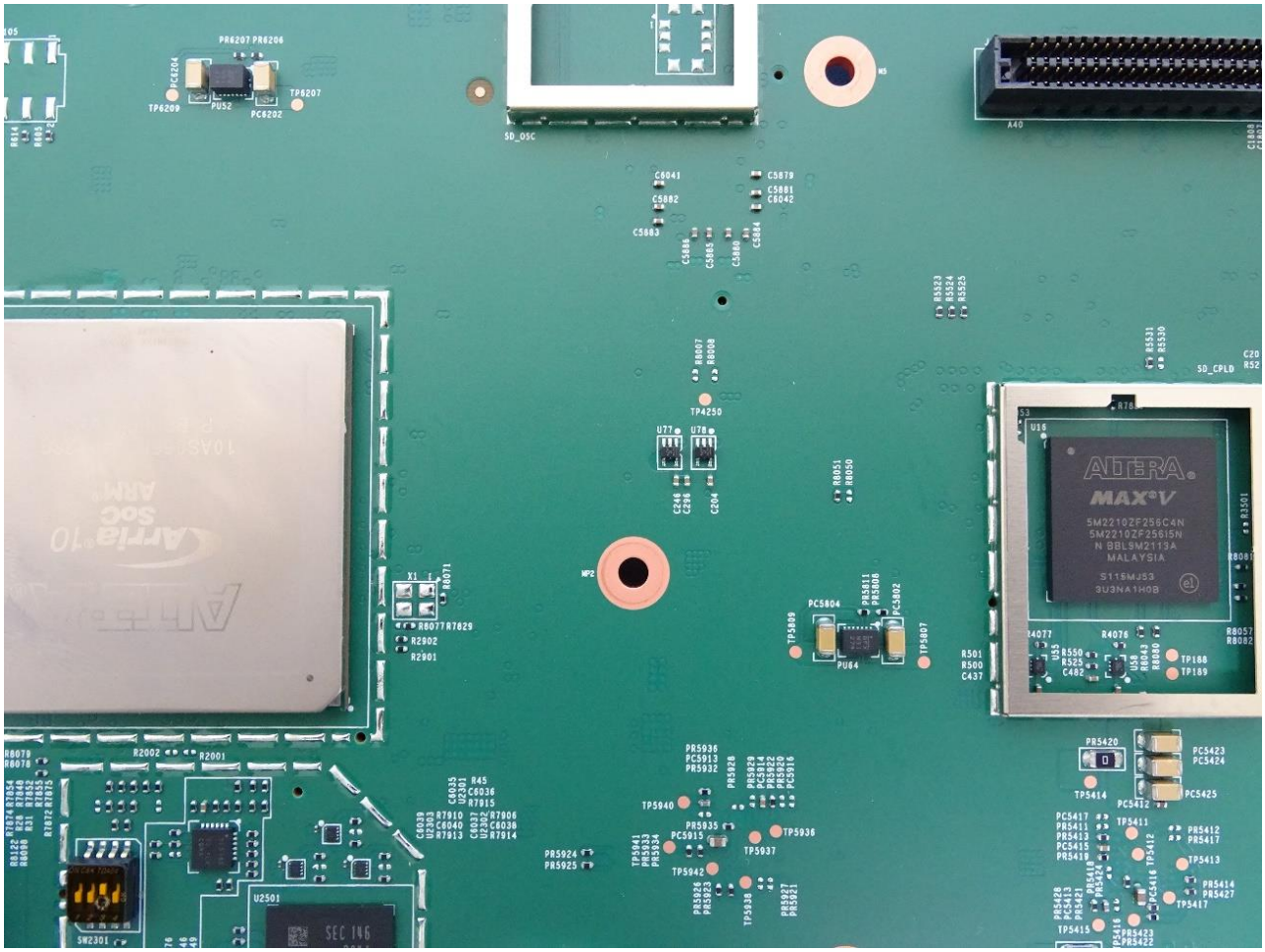
ALTERA
MAX V
Arria 10
SoC
ARM

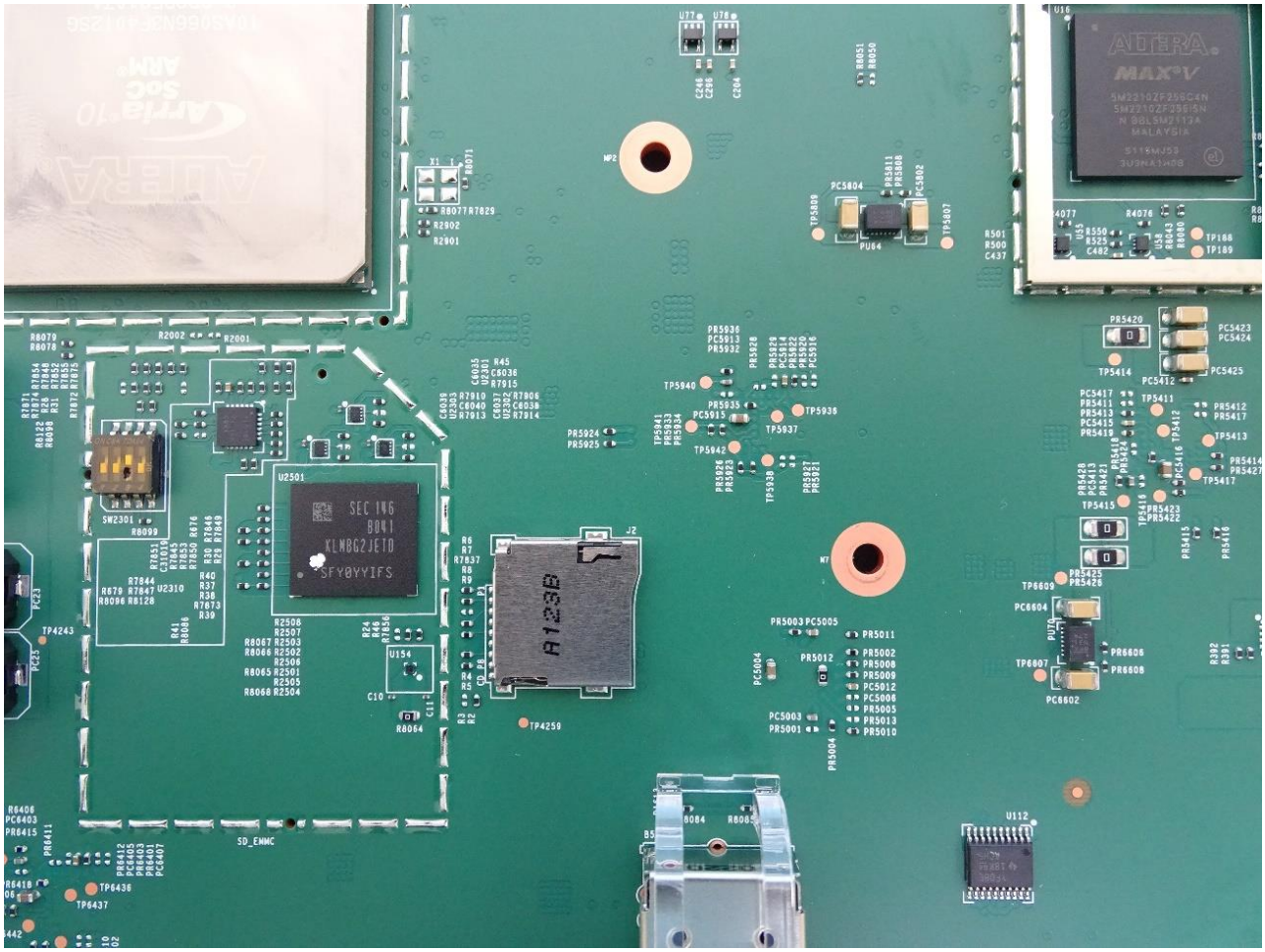

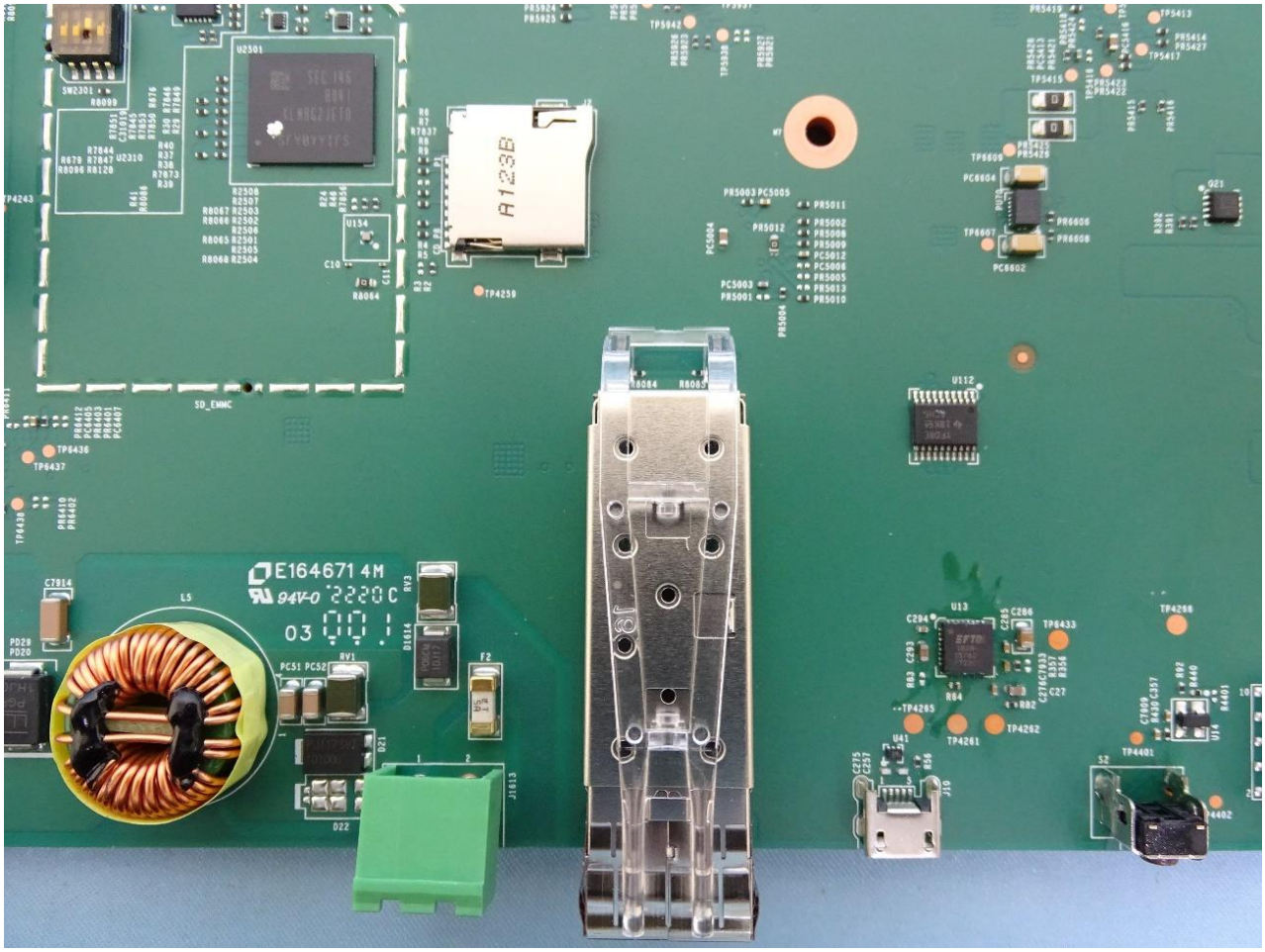
E164671 4M
94V-0
SD_EMMC

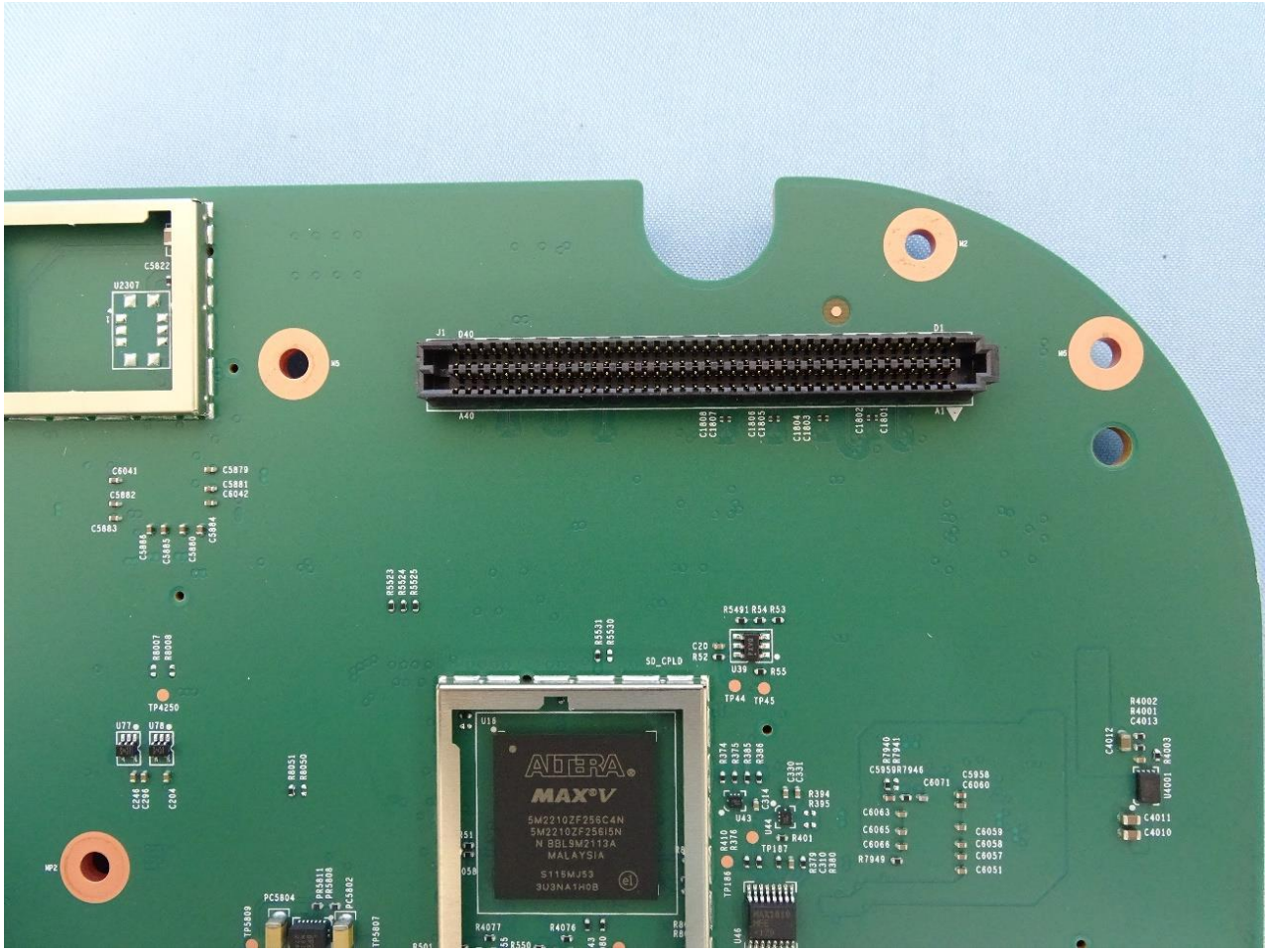
ALTERA
MAX V
5M2210ZF256C4N
5M2210ZF256I5N
N BBL9M2113A
MALAYSIA
S115MJ53
3U3NA1H0B

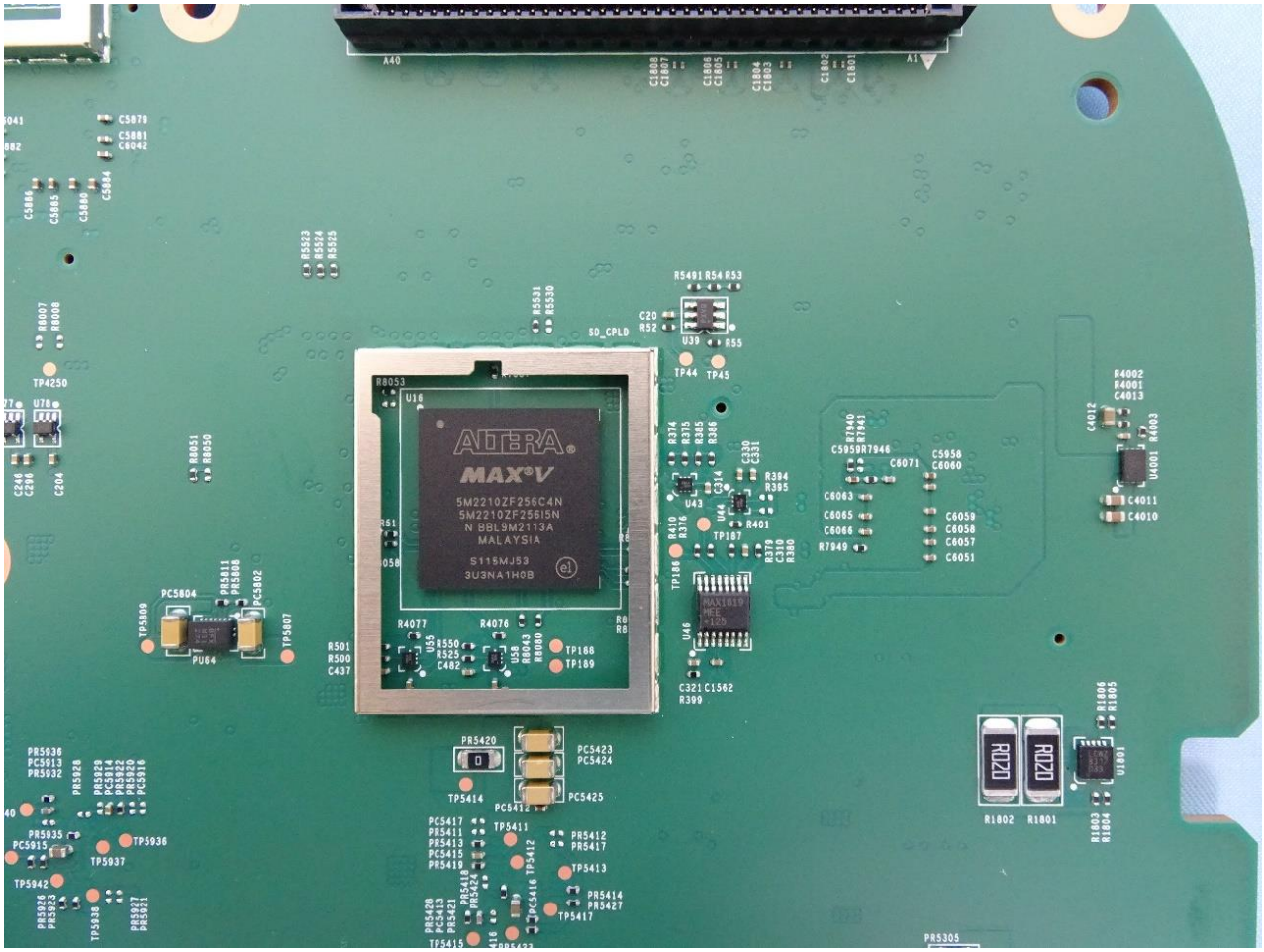
ALTERA
MAX V
5M2210ZF256C4N
5M2210ZF256I5N
N BBL9M2113A
MALAYSIA
S115MJ53
3U3NA1H0B

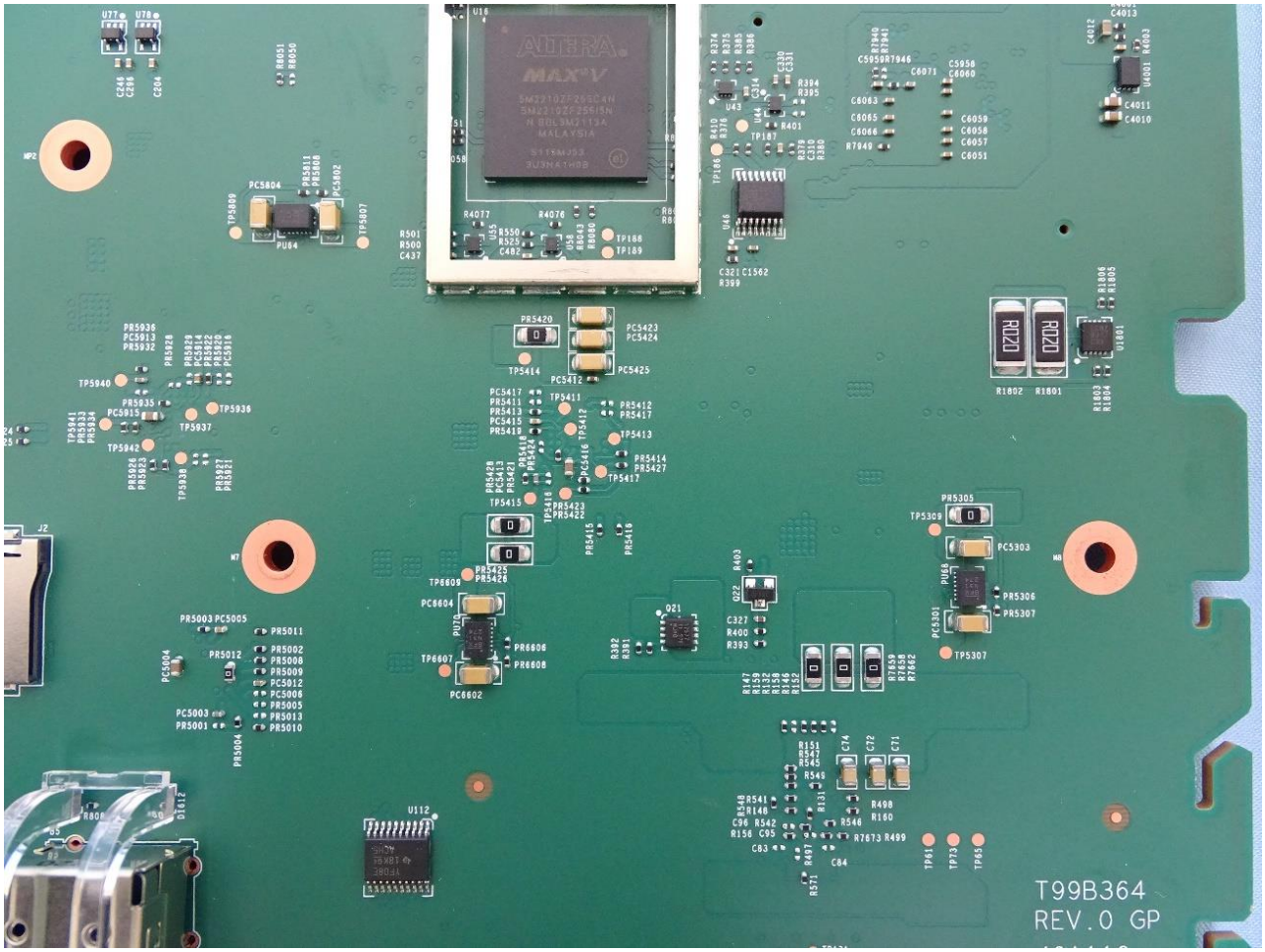
ALTERA
MAX V
T99B364
REV.0 GP

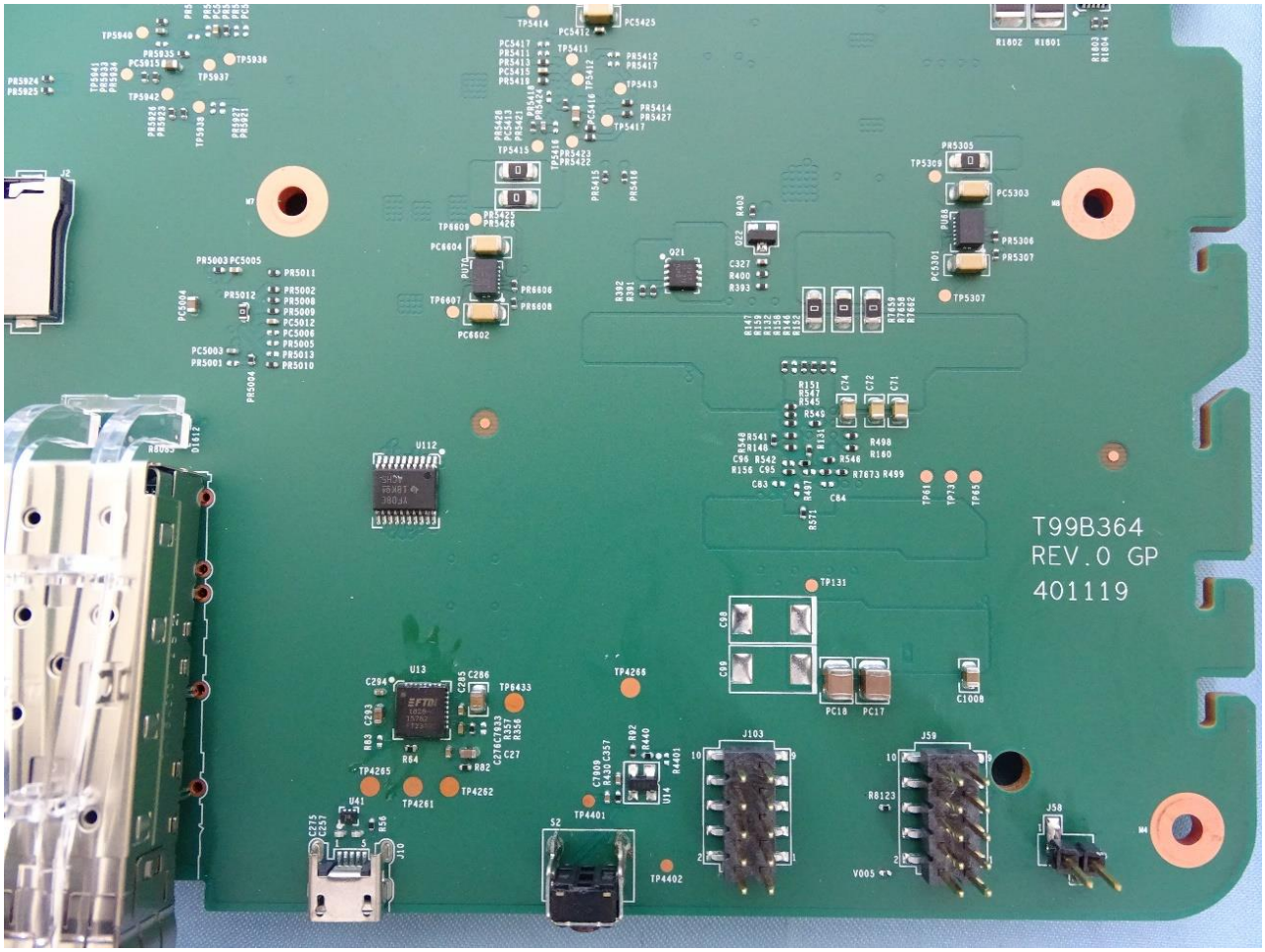
T99B364
REV.0 GP
401119

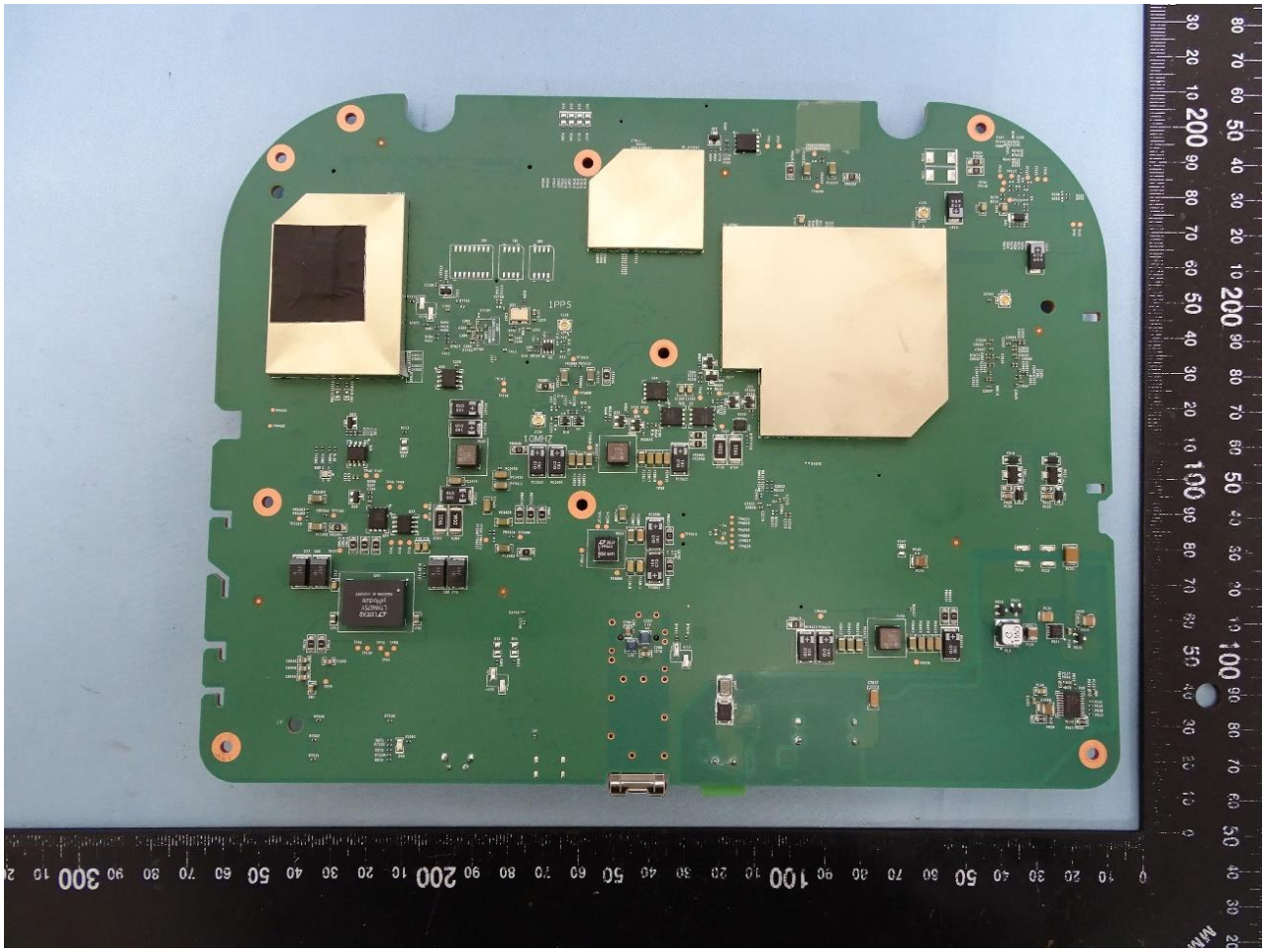

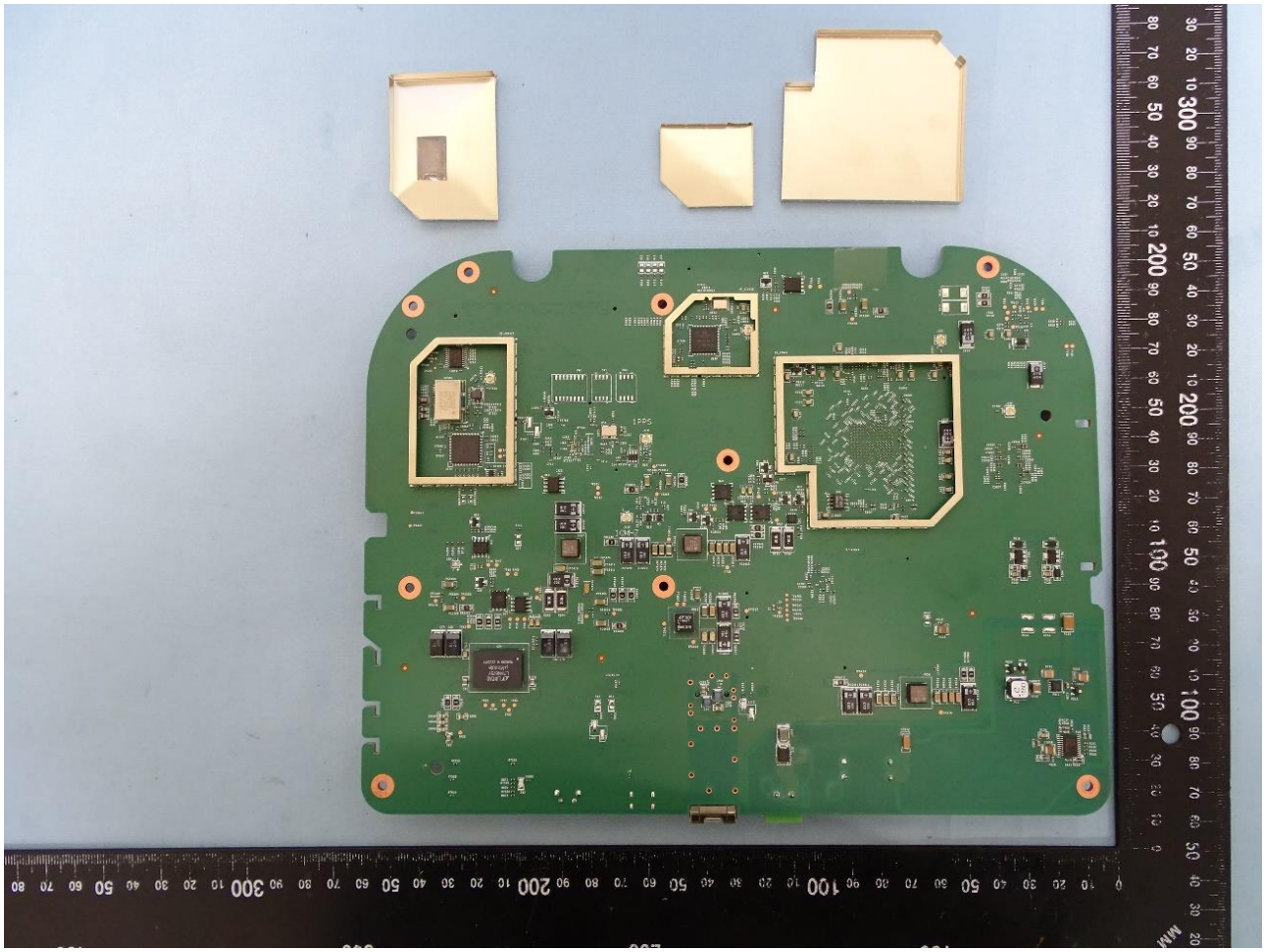

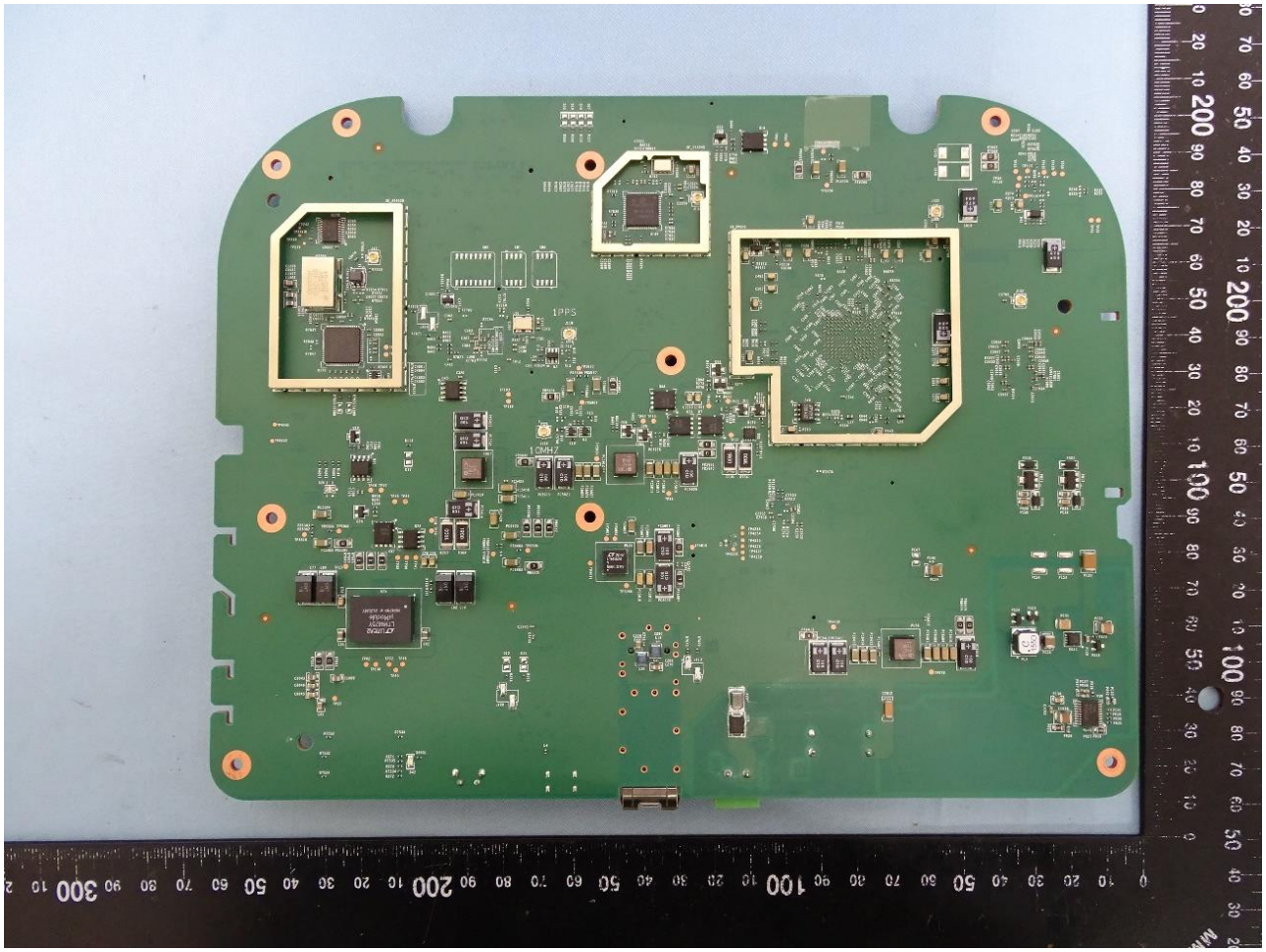

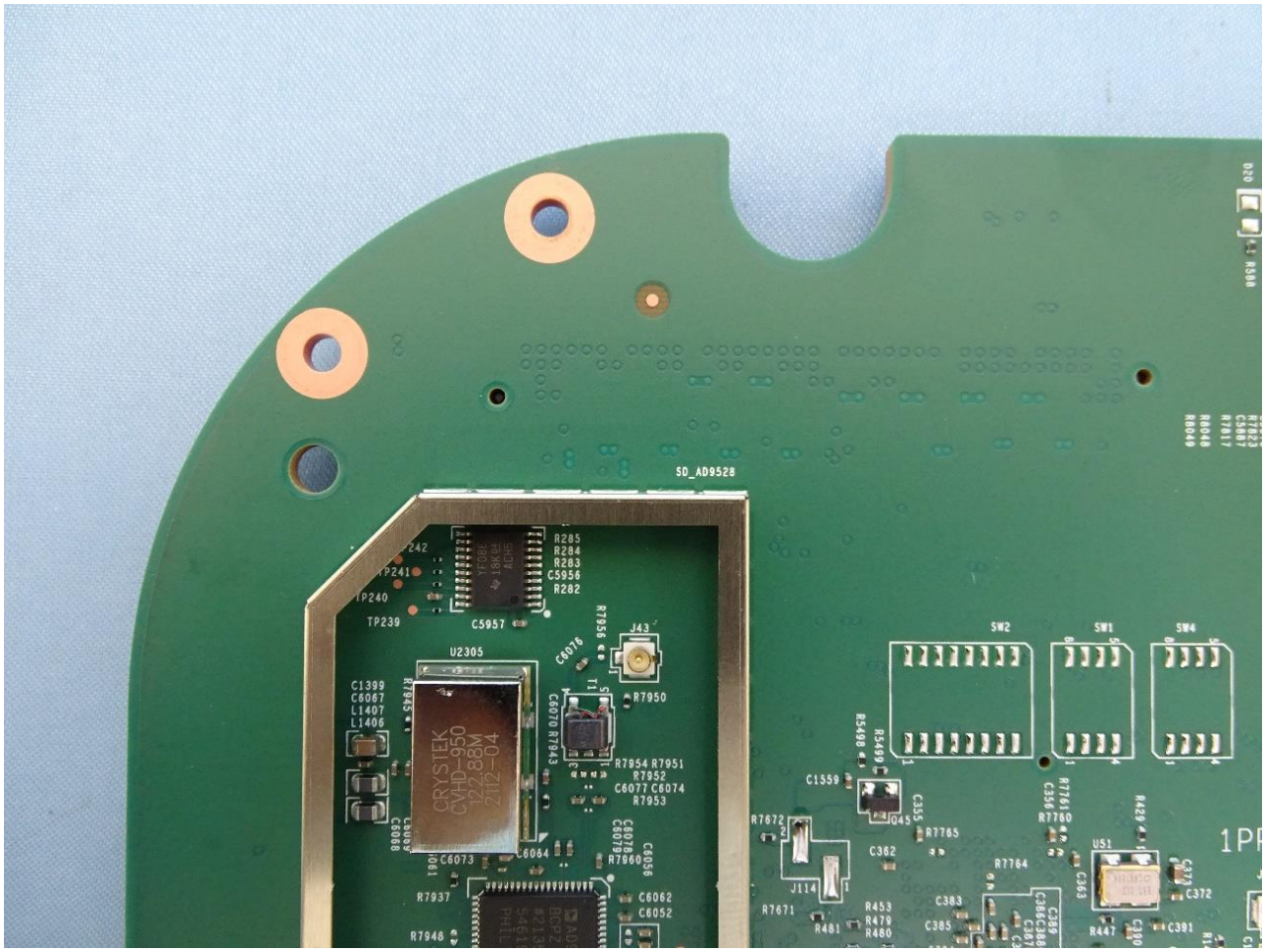
SD_AD9528
U2305
CRYSTEK
CVHD-950
122.88M
2112-04
J43
SW2
SW1
SW4
U51

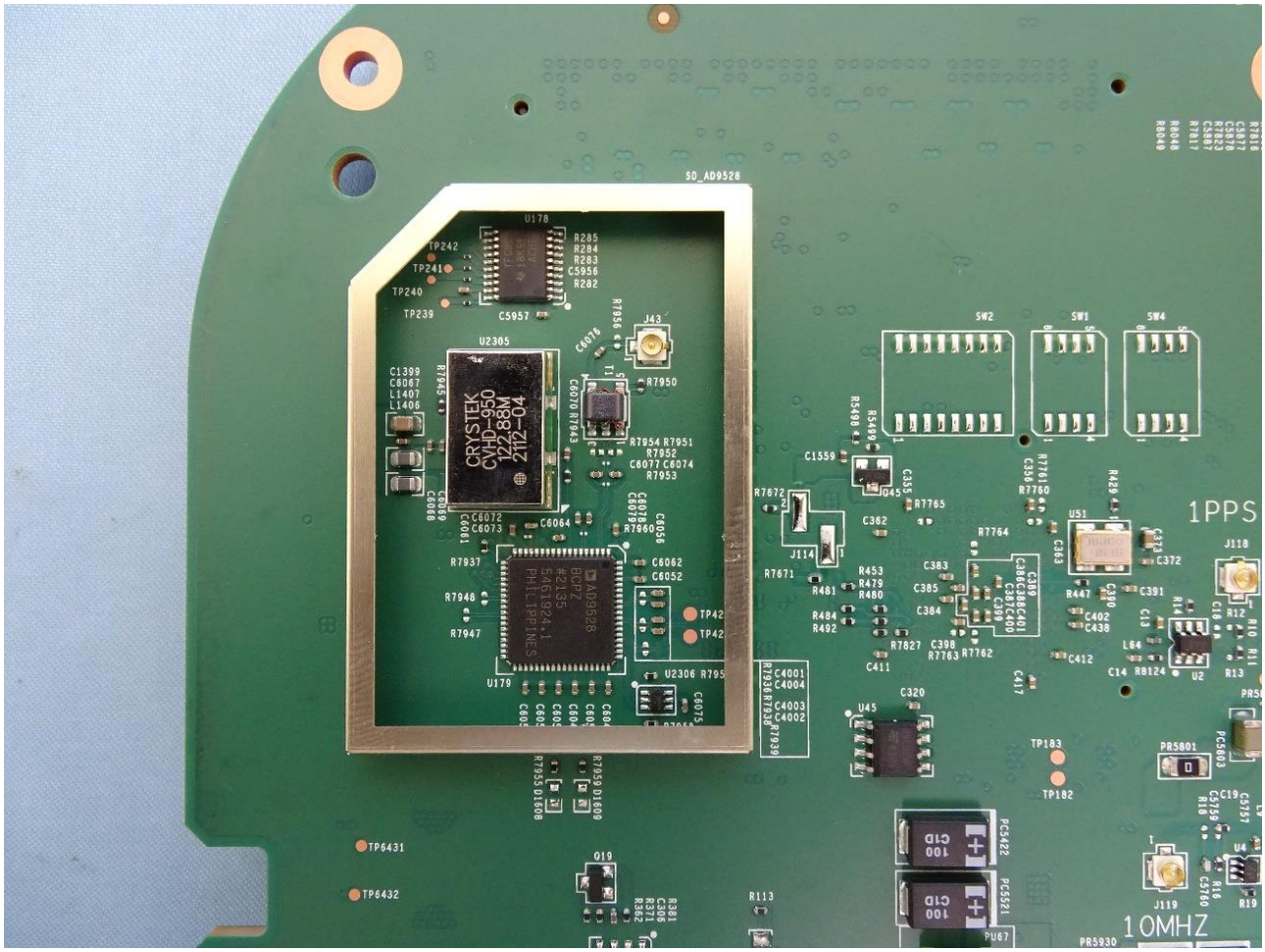
CRYSTEK
CVHD-950
122.88M
2112-04
1PPS
10MHZ

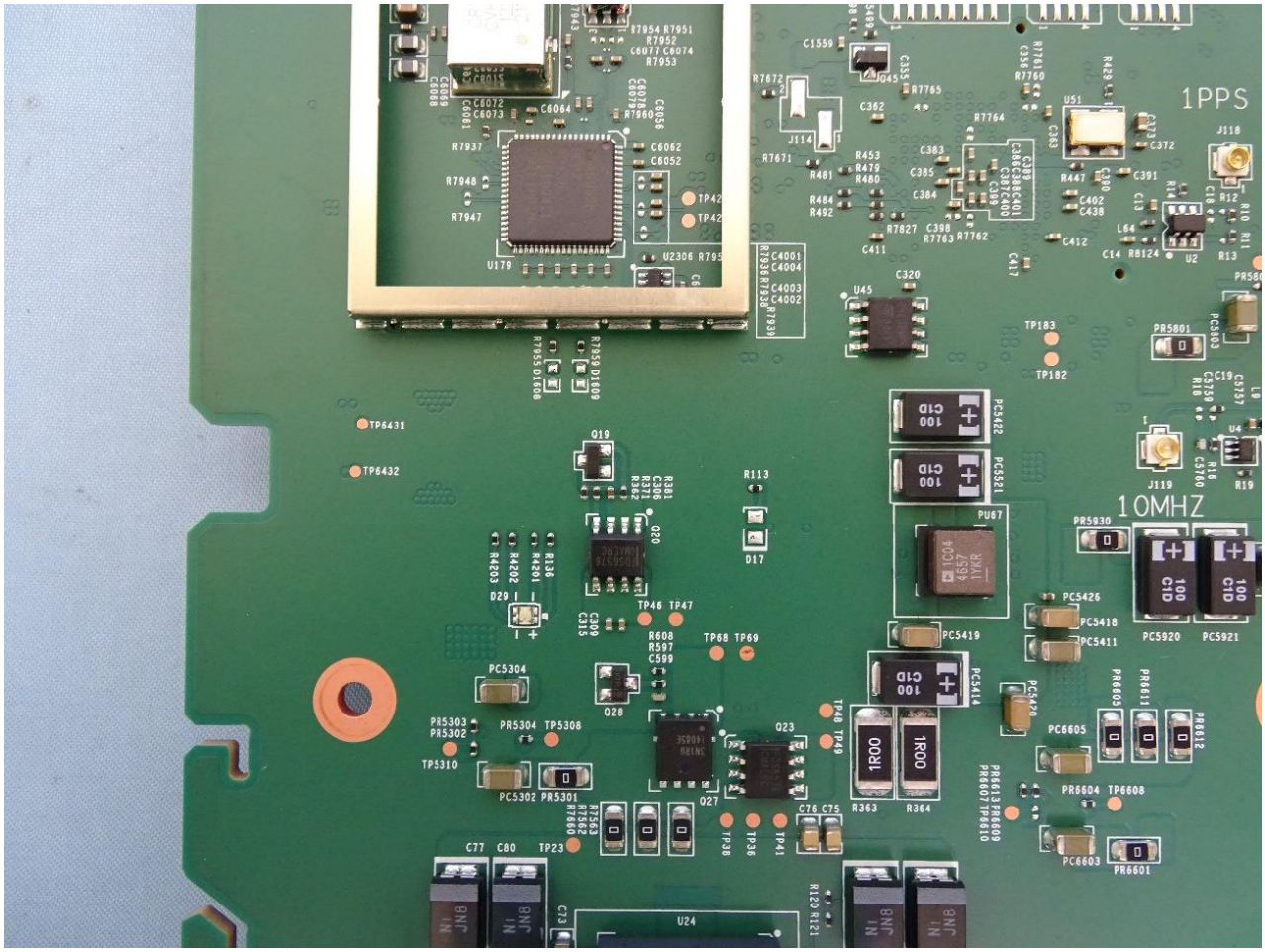
1PPS
10MHZ

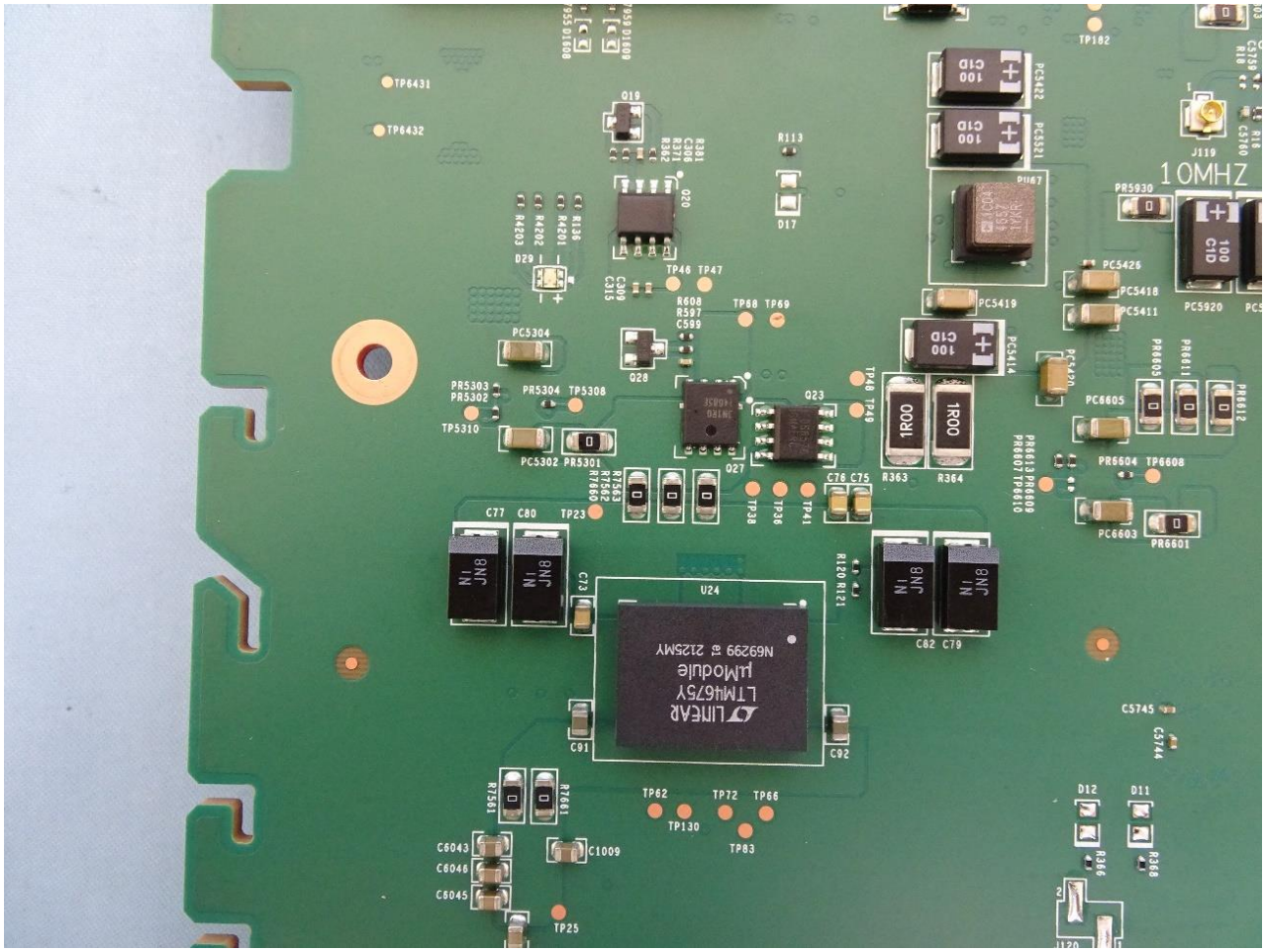
10MHZ
LINEAR
LTM4675Y
µModule
N69299 @ 2125MY
U24
1R00
1R00
R363
R364
C77
C80
C82
C79
C91
C92
C1009
TP25
TP62
TP72
TP66
TP130
TP83
TP23
TP46
TP47
TP68
TP69
TP182
TP6431
TP6432
PC5304
PC5302
PR5301
PR5304
PR5303
PR5302
PC5419
PC5426
PC5418
PC5411
PC5920
PC6605
PR6604
PC6603
PR6601
PR5930
J119
D12
D11
C5745
C5744

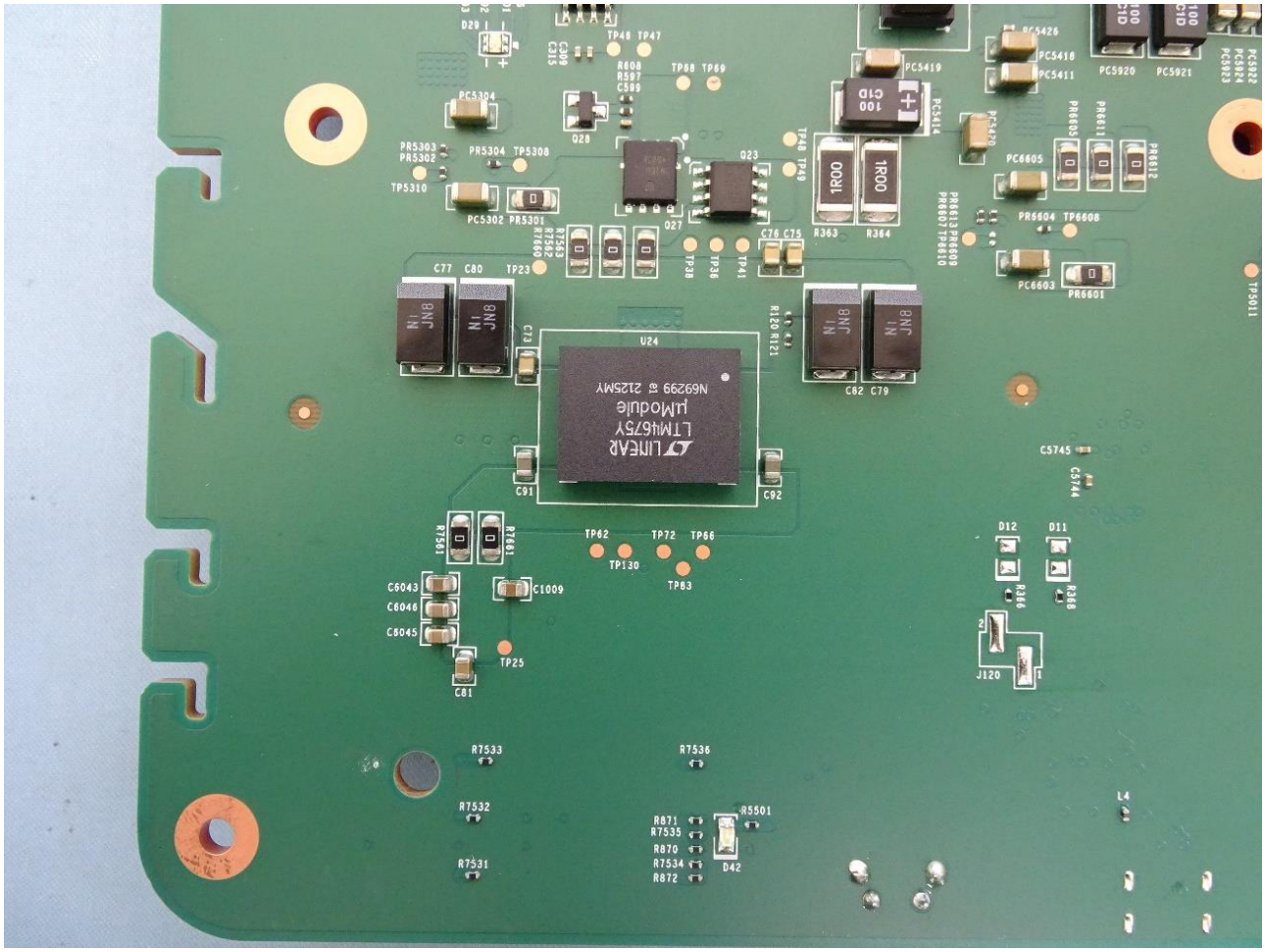
U24
LINEAR
LTM4675Y
µModule
N69299 ⊠ 2125MY
1R00
1R00
100
C1D
C77
C80
C82
C79
C91
C92
C5745
C5744
D12
D11
J120
C6043
C6046
C6045
C1009
C81
TP25
TP62
TP72
TP66
TP130
TP83
R7533
R7536
R7532
R7531
R5501
D42
L4